

The effective technology

Farmet[®]

ⒸZ KATALOG NÁHRADNÍCH DÍLŮ ⒸB CATALOGUE OF SPARE PARTS ⒸD ERSATZTEILLISTE
ⒸRU КАТАЛОГ ЗАПАСНЫХ ЧАСТЕЙ ⒸF CATALOGUE DES PIÈCES DE RECHANGE ⒸPL KATALOG CZĘŚCI ZAMIENNYCH

КОМПАКТОМАТ K1000PS

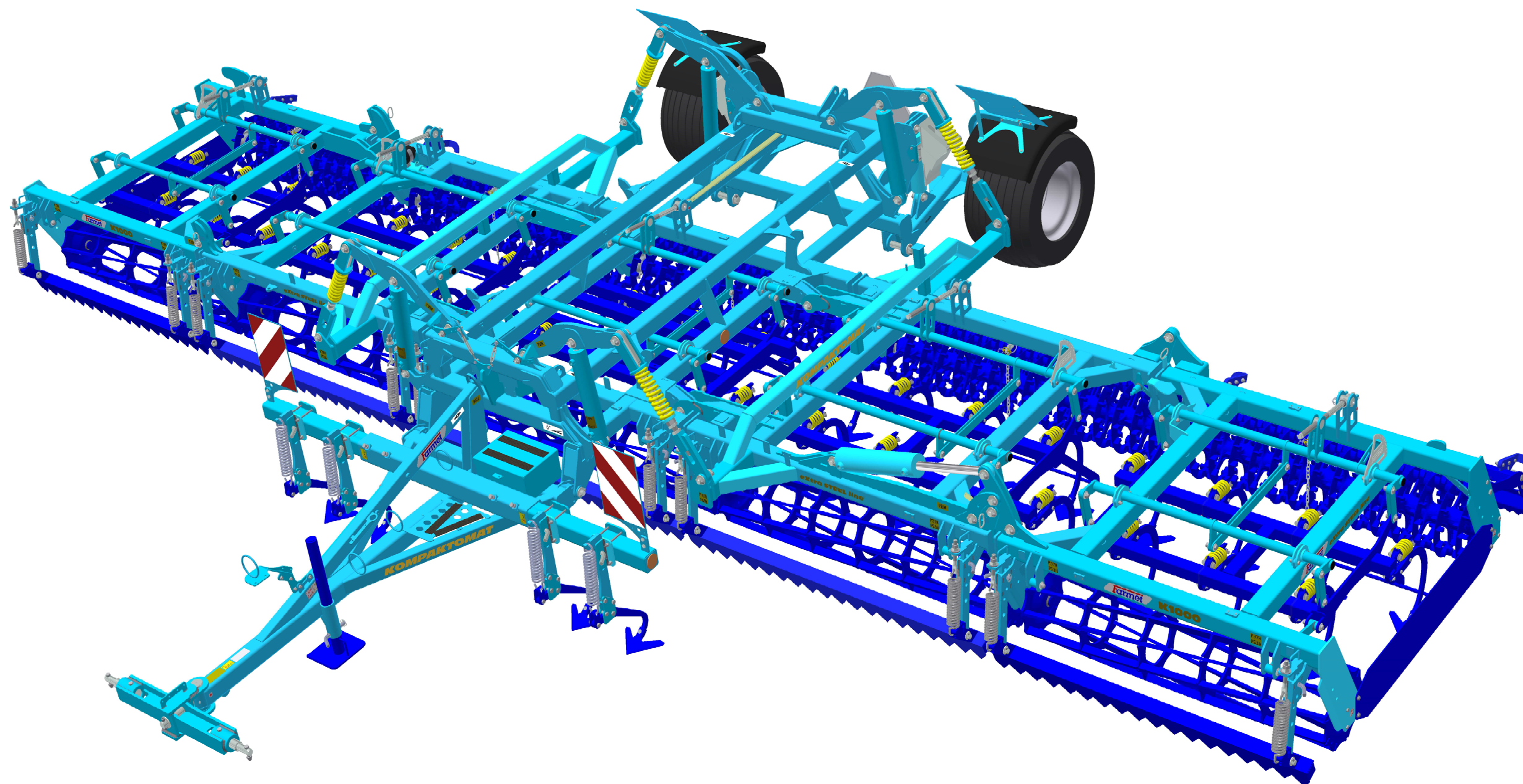

ⒸZ Platnost pro vrcholové | výrobní číslo stroje ⒸB Validity for the top | serial number of the machine
ⒸD Gültigkeit für die Haupt- | Herstellungsnummer der Maschine ⒸRU Действительно для главного | заводского номера машины
ⒸF Validité du numéro de référence | de série de la machine ⒸPL Obowiązuje dla numeru głównego | seryjnego maszyny

9303990 | 2016/1035

Farmet a. s.
Jiřinková 276
552 03 Česká Skalice, CZ

telefon: +420 491 450 111
fax: +420 491 450 136
GSM: +420 774 715 738

IČ: 46504931
DIČ: CZ46504931

web: www.farmet.cz
e-mail: farmet@farmet.cz

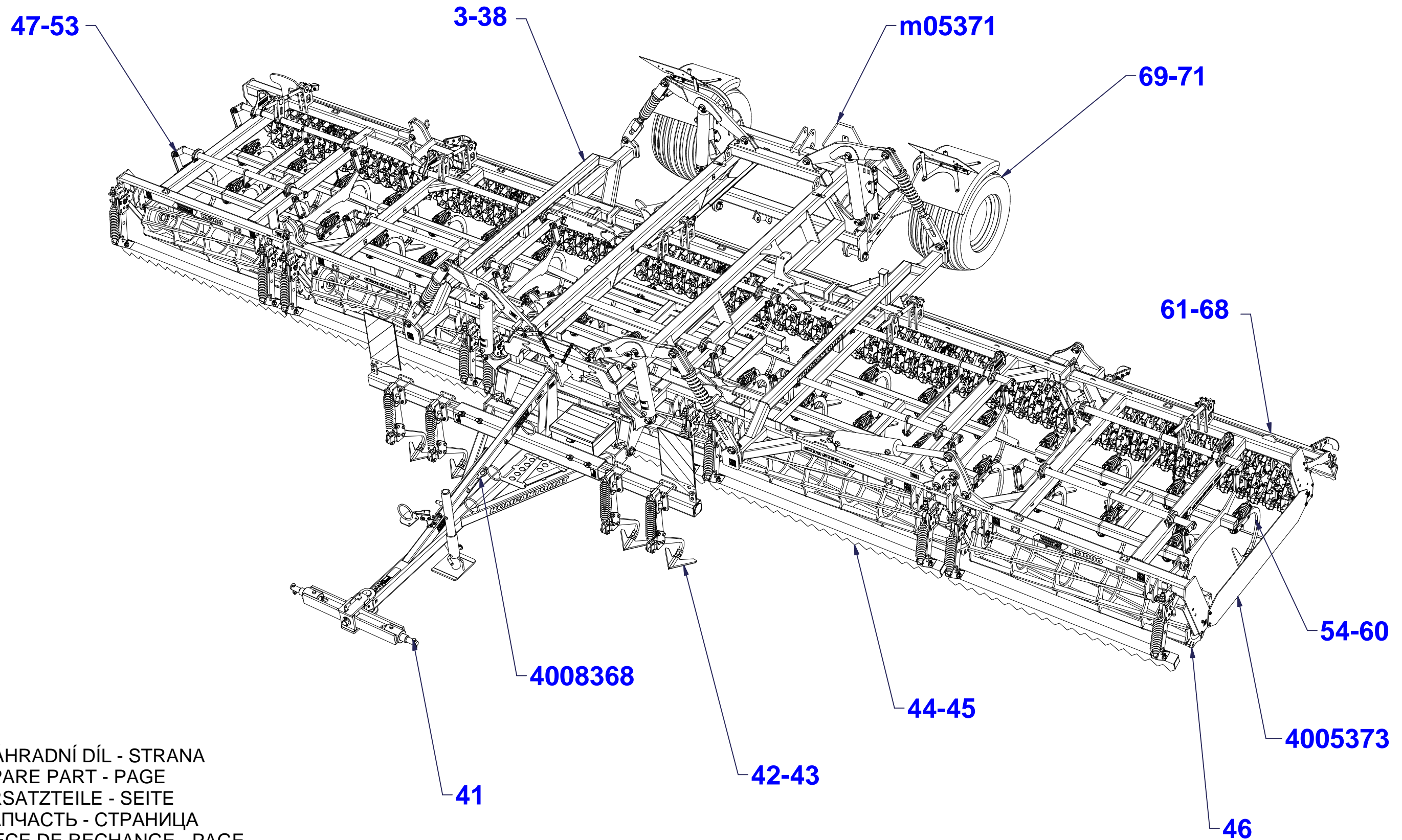

Ⓒ POLOTOVAR STROJE

Ⓓ MASCHINEN-HALBFABRIKAT

Ⓕ MACHINE - SEMI-PRODUIT

Ⓖ SEMIFINISHED MACHINE

Ⓡ ПОЛУФАБРИКАТ МАШИНЫ

Ⓟ PÓŁFABRYKAT MASZYN



3007967

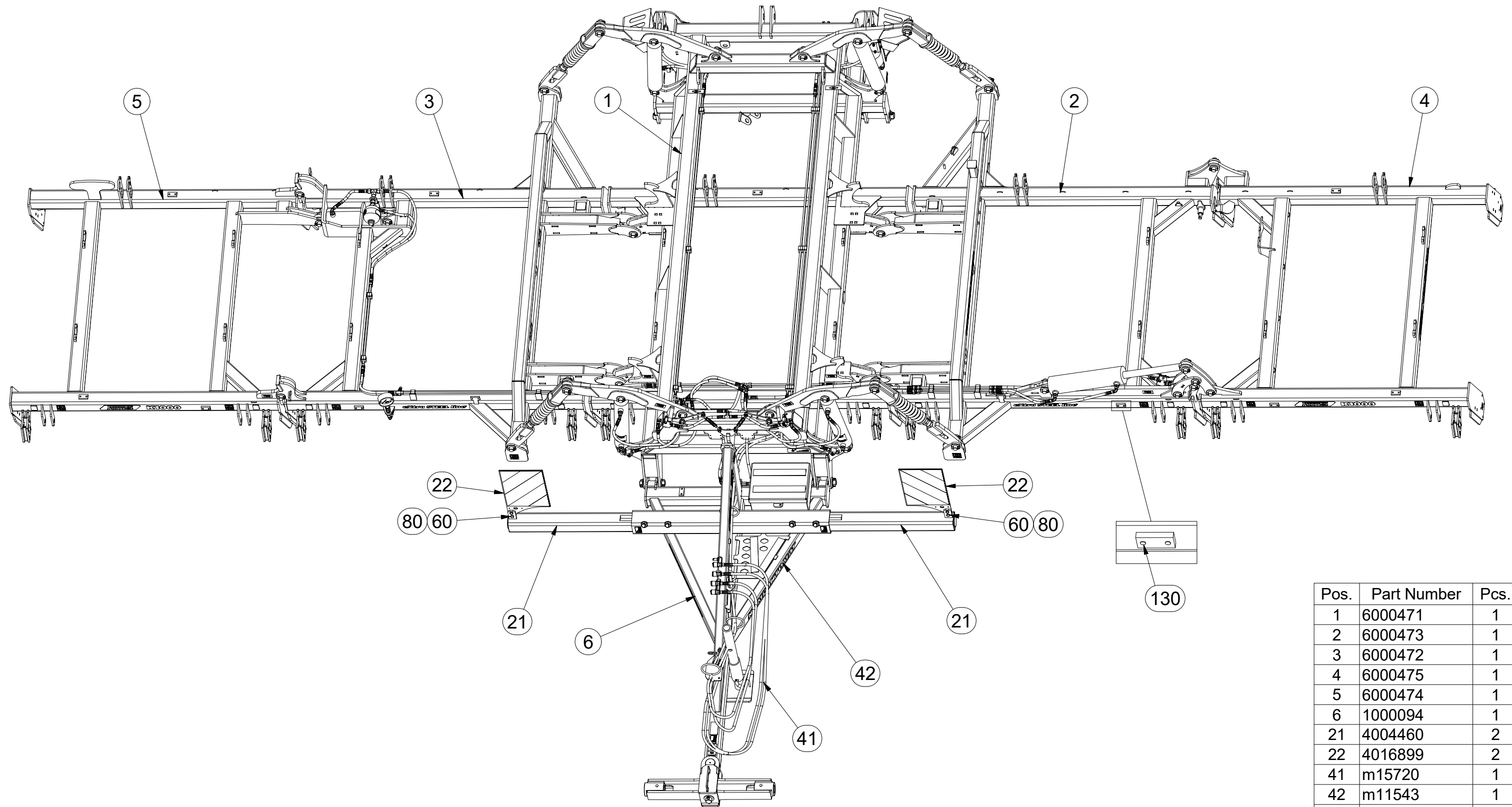

| Pos. | Part Number | Pcs. |
|------|-------------|------|
| 1 | 6000471 | 1 |
| 2 | 6000473 | 1 |
| 3 | 6000472 | 1 |
| 4 | 6000475 | 1 |
| 5 | 6000474 | 1 |
| 6 | 1000094 | 1 |
| 21 | 4004460 | 2 |
| 22 | 4016899 | 2 |
| 41 | m15720 | 1 |
| 42 | m11543 | 1 |
| 60 | m04039 | 4 |
| 80 | m04301 | 10 |
| 130 | m11099 | 28 |

Ⓒ POLOTOVAR STROJE

Ⓓ MASCHINEN-HALBFABRIKAT

Ⓕ MACHINE - SEMI-PRODUIT

Ⓖ SEMIFINISHED MACHINE

Ⓡ ПОЛУФАБРИКАТ МАШИНЫ

Ⓢ РОЉФАБРИКАТ МАСЗЫНЫ



3007967

| Pos. | Part Number | Pcs. | Pos. | Part Number | Pcs. |
|------|---------------|------|------|-------------|------|
| 6 | 1000094 | 1 | 50 | m10454 | 1 |
| 7 | 3003787 | 1 | 61 | m03681 | 5 |
| 21 | 4004460 | 2 | 67 | m14008 | 6 |
| 22 | 4016899 | 2 | 80 | m04301 | 10 |
| 24 | 3003789 | 1 | 82 | m02533 | 1 |
| 25 | 4003744 | 2 | 84 | m03775 | 93 |
| 26 | 4008049 | 1 | 90 | m03866 | 1 |
| 27 | 4014570 | 1 | 94 | 4013139 | 6 |
| 30 | m08386 | 1 | 102 | m10869 | 1 |
| 31 | 8000647-40207 | 1 | 110 | m03959 | 1 |
| 42 | m11543 | 1 | 120 | m10451 | 1 |
| 43 | 4009044 | 1 | 130 | m11099 | 28 |

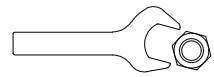
|  | |
|--|--|
| M6 (8.8) - 10Nm | |
| M8 (8.8) - 25Nm | |
| M10 (8.8) - 50Nm | |
| M12 (8.8) - 87Nm | |
| M16 (8.8) - 210Nm | |

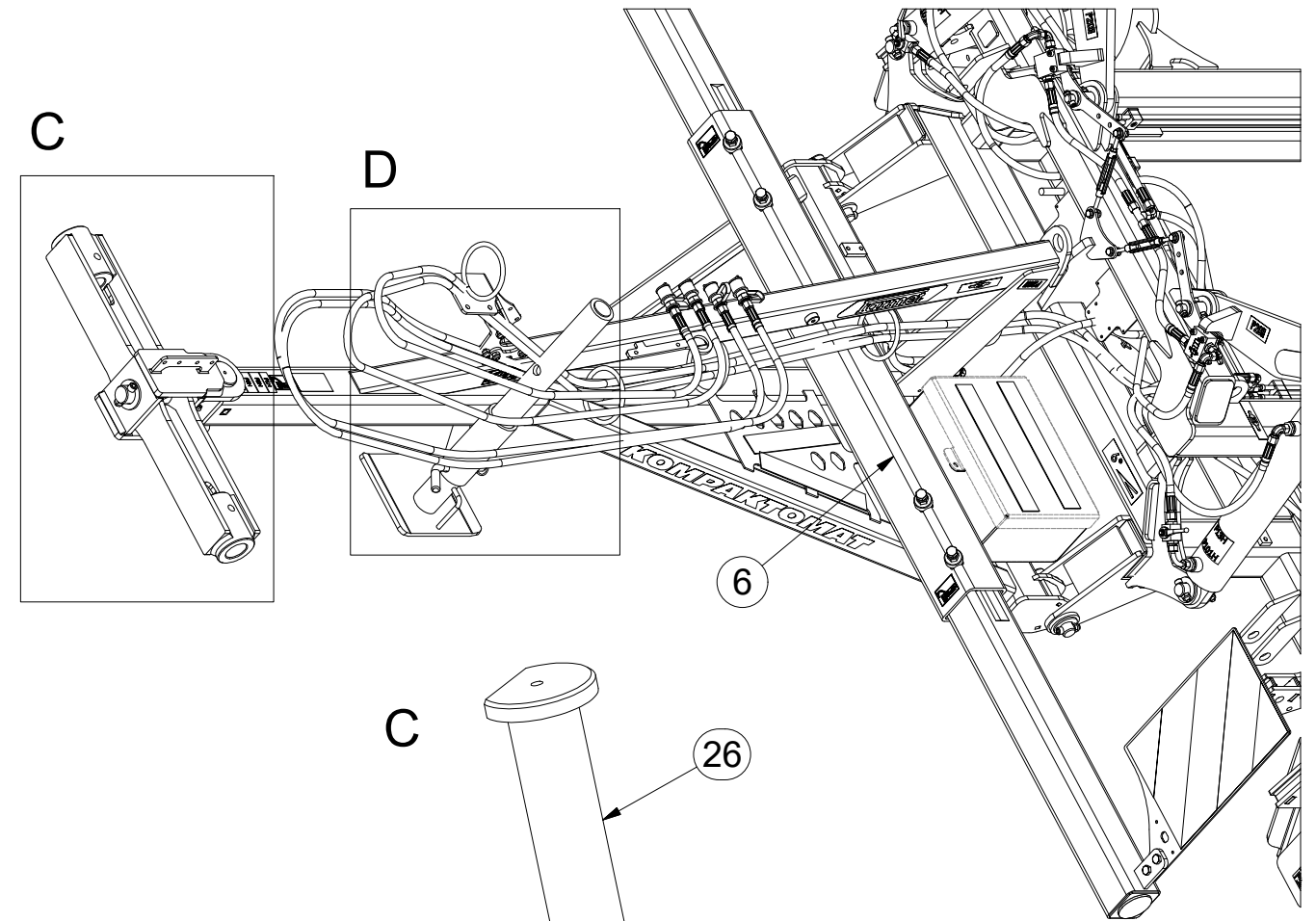

D

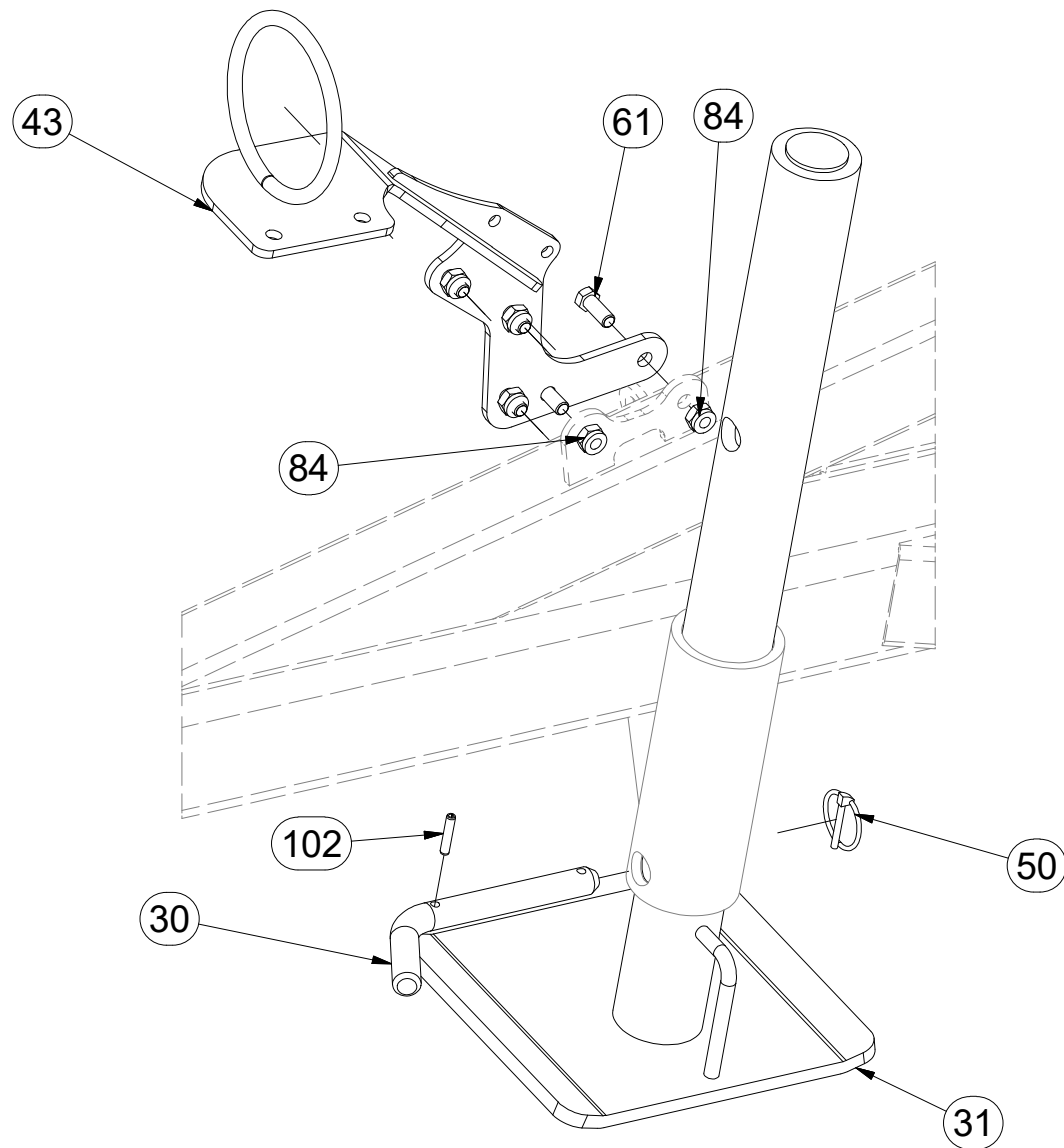

C

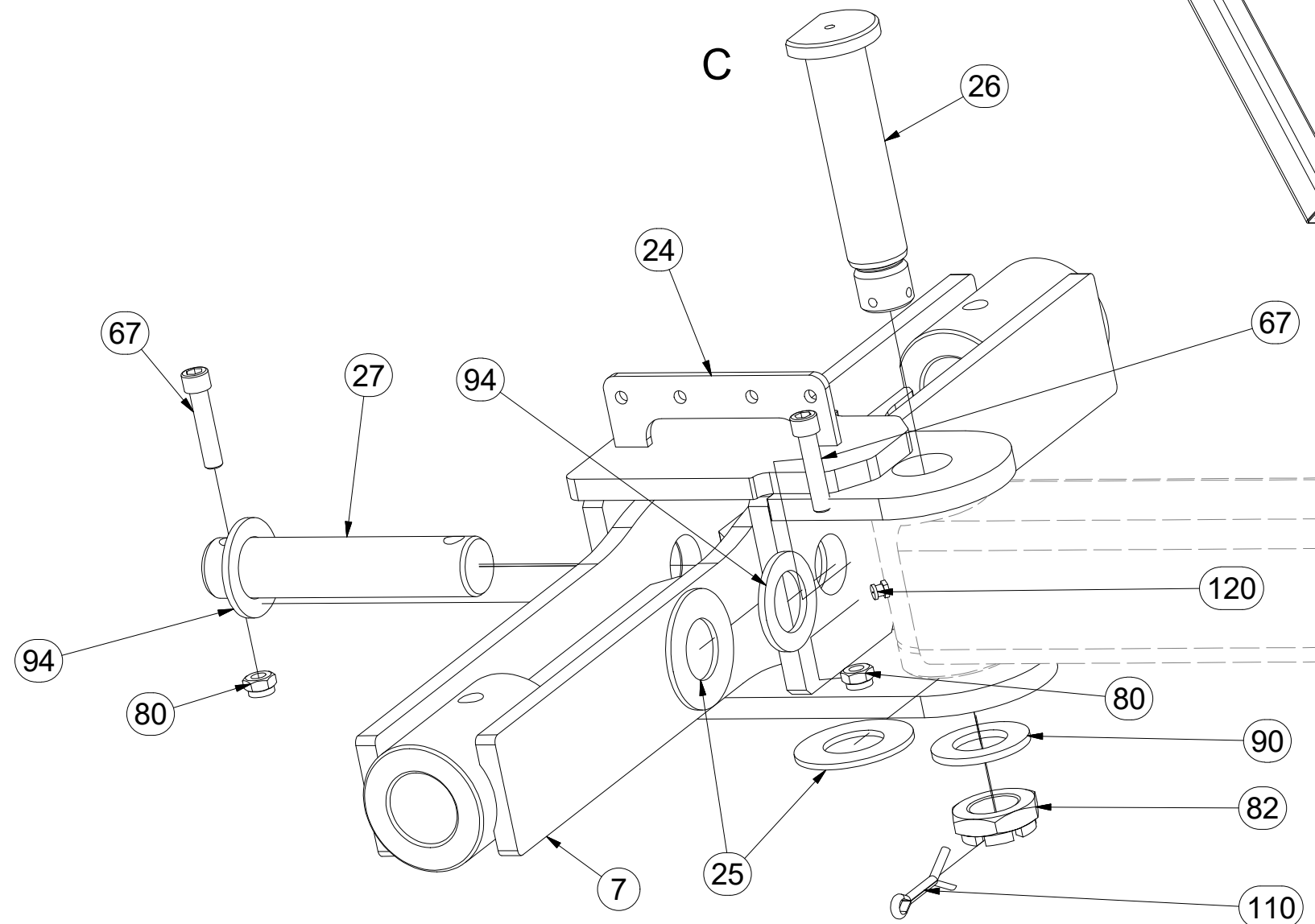

Ⓒ POLOTOVAR STROJE

Ⓓ MASCHINEN-HALBFABRIKAT

Ⓕ MACHINE - SEMI-PRODUIT

Ⓖ SEMIFINISHED MACHINE

Ⓡ ПОЛУФАБРИКАТ МАШИНЫ

Ⓟ РОЉФАБРИКАТ МАСЗЫНЫ



3007967

| Pos. | Part Number | Pcs. |
|------|-------------|------|
| 6 | 1000094 | 1 |
| 21 | 4004460 | 2 |
| 22 | 4016899 | 2 |
| 35 | m12296 | 1 |
| 39 | 4011050 | 2 |
| 60 | m04039 | 4 |
| 63 | m02254 | 4 |
| 66 | m01092 | 3 |
| 69 | m14143 | 82 |
| 80 | m04301 | 10 |
| 81 | m01306 | 4 |
| 84 | m03775 | 93 |
| 86 | m04503 | 18 |
| 92 | m07936 | 3 |
| 95 | m14029 | 82 |
| 133 | m02579 | 6 |

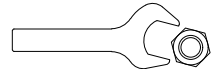

| |
|-------------------|
| M6 (8.8) - 10Nm |
| M8 (8.8) - 25Nm |
| M10 (8.8) - 50Nm |
| M12 (8.8) - 87Nm |
| M16 (8.8) - 210Nm |

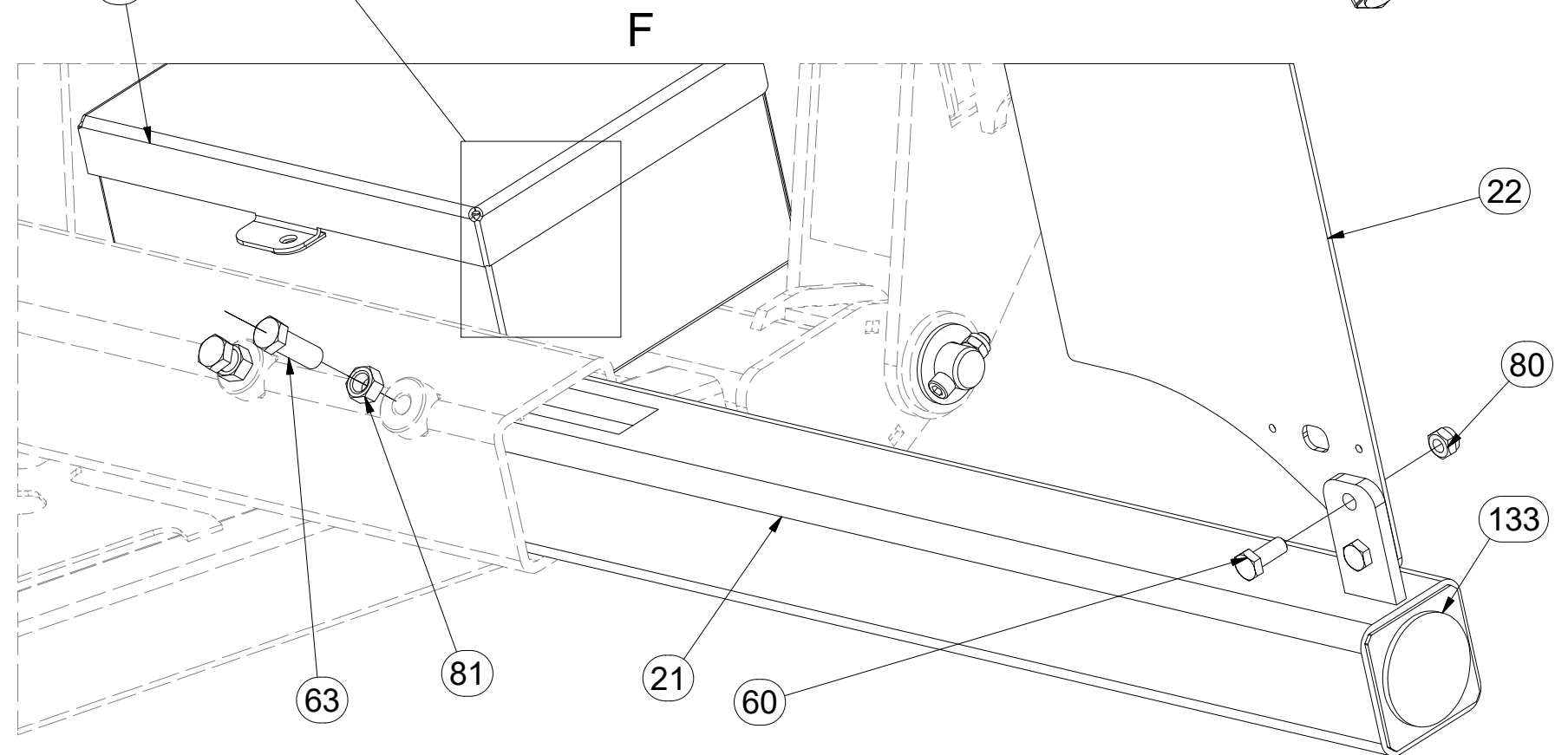
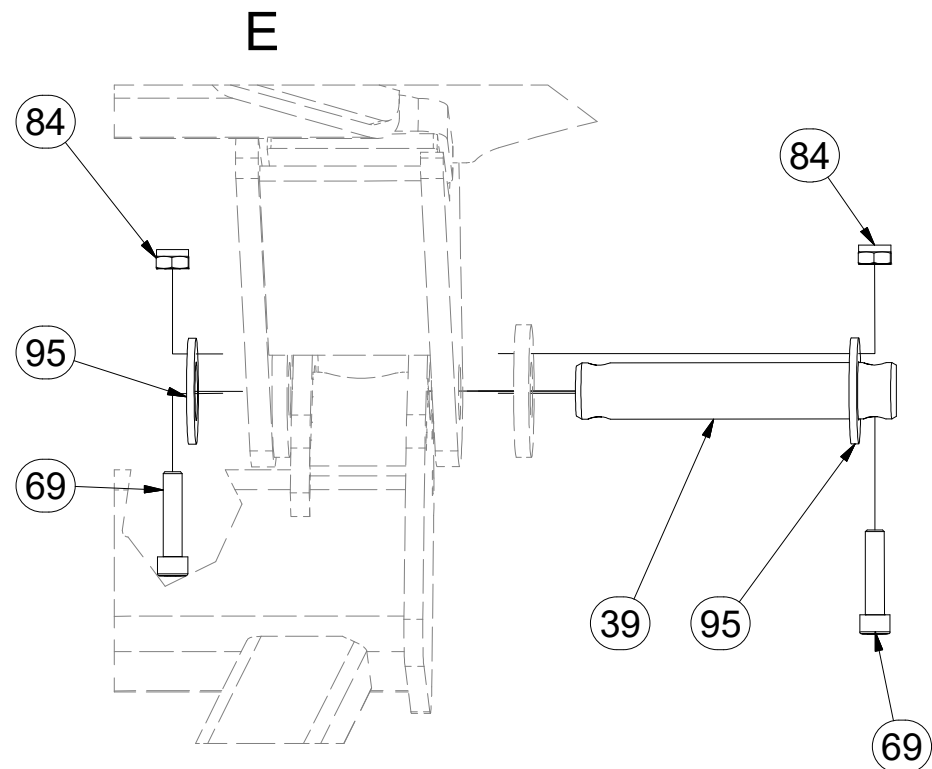
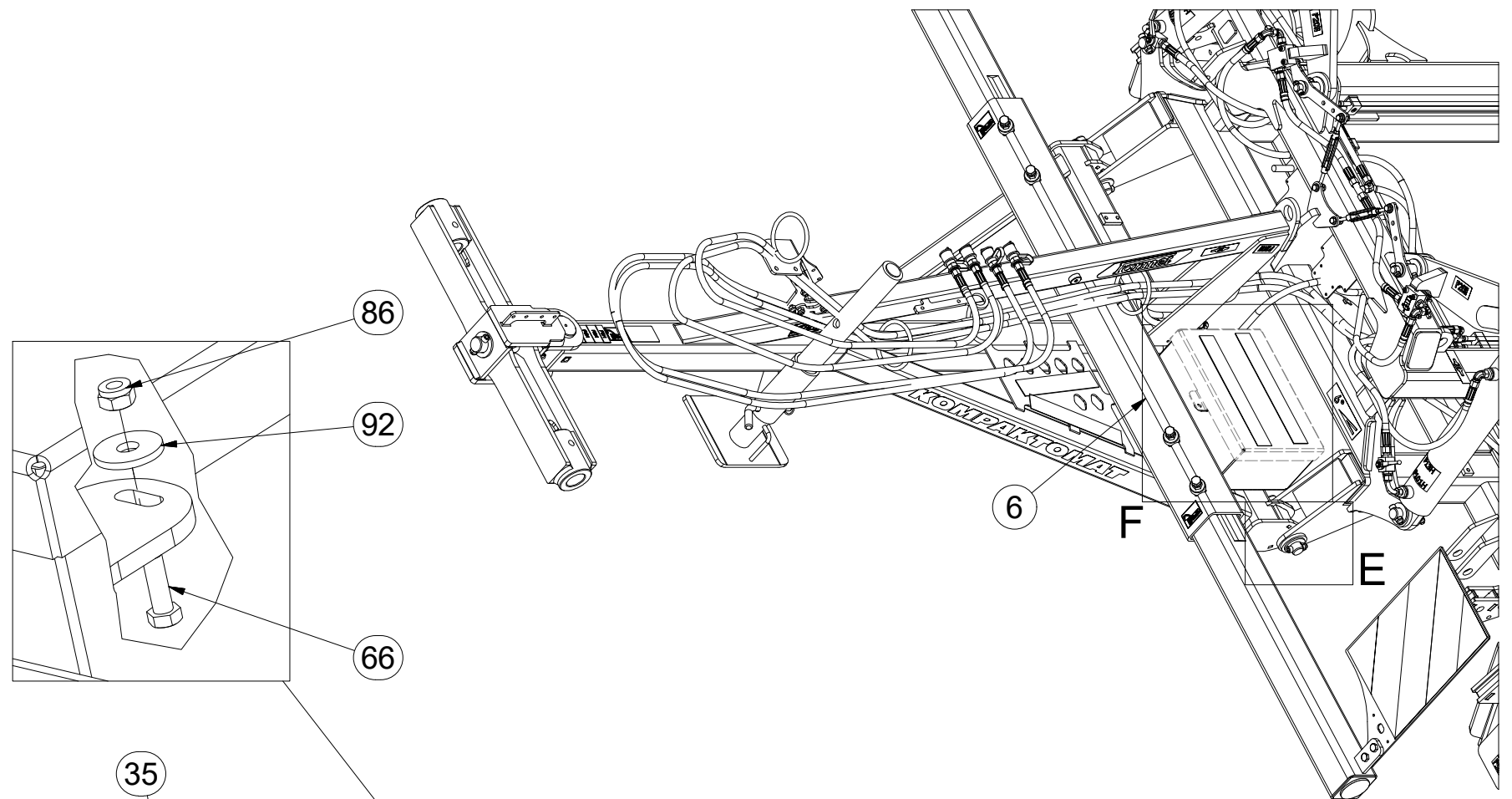

Ⓒ POLOTOVAR STROJE

Ⓓ MASCHINEN-HALBFABRIKAT

Ⓕ MACHINE - SEMI-PRODUIT

Ⓖ SEMIFINISHED MACHINE

Ⓡ ПОЛУФАБРИКАТ МАШИНЫ

Ⓢ PÓŁFABRYKAT MASZYN



3007967

| Pos. | Part Number | Pcs. |
|------|-------------|------|
| 21 | 4004460 | 2 |
| 22 | 4016899 | 2 |
| 39 | 4011050 | 2 |
| 44 | 4013461 | 1 |
| 60 | m04039 | 4 |
| 63 | m02254 | 4 |
| 68 | m01074 | 2 |
| 69 | m14143 | 82 |
| 80 | m04301 | 10 |
| 81 | m01306 | 4 |
| 84 | m03775 | 93 |
| 87 | m05560 | 4 |
| 95 | m14029 | 82 |
| 130 | m11099 | 28 |
| 133 | m02579 | 6 |

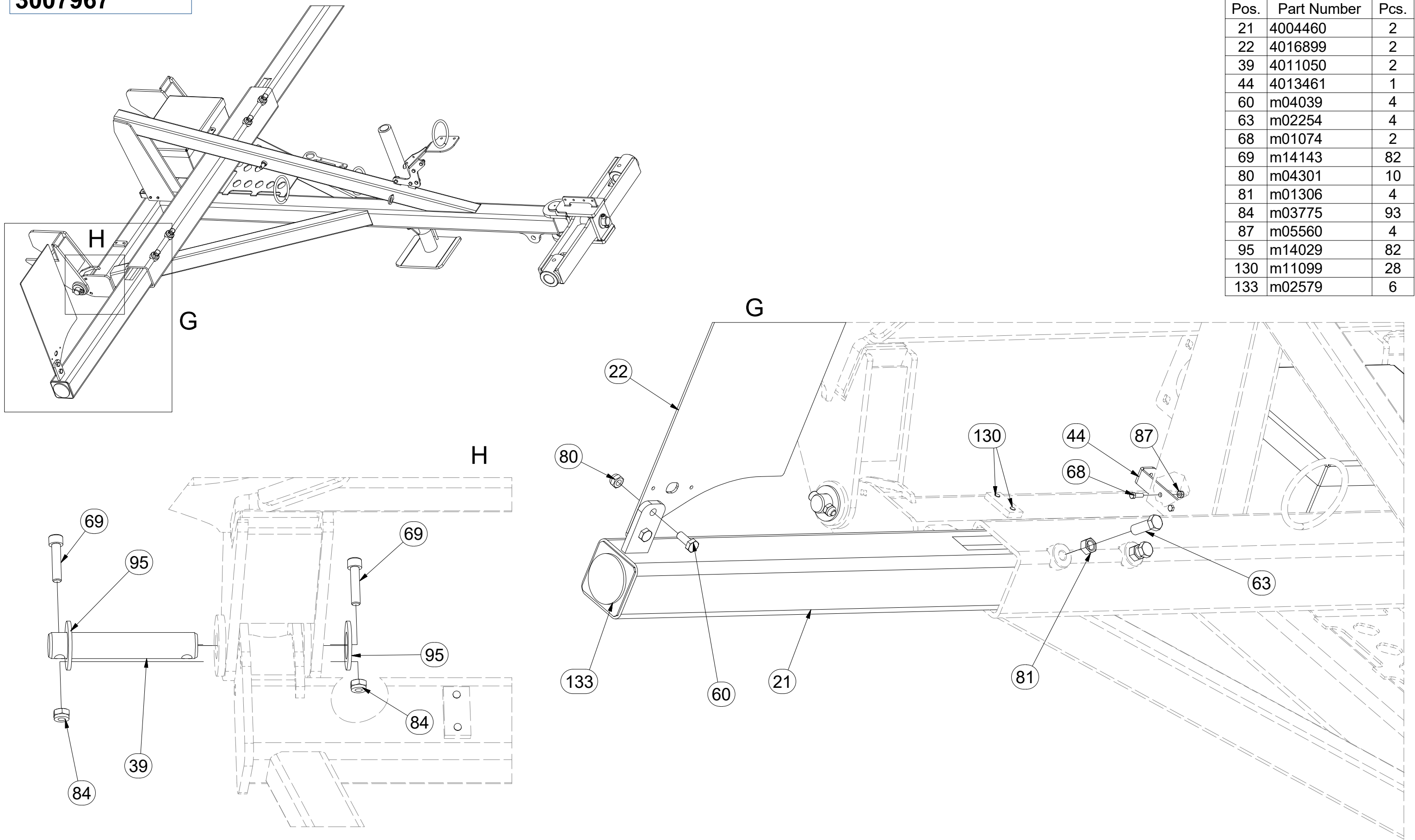

☉ POLOTOVAR STROJE

☉ MASCHINEN-HALBFABRIKAT

☉ MACHINE - SEMI-PRODUIT

☉ SEMIFINISHED MACHINE

☉ ПОЛУФАБРИКАТ МАШИНЫ

☉ PÓŁFABRYKAT MASZYNY



3007967

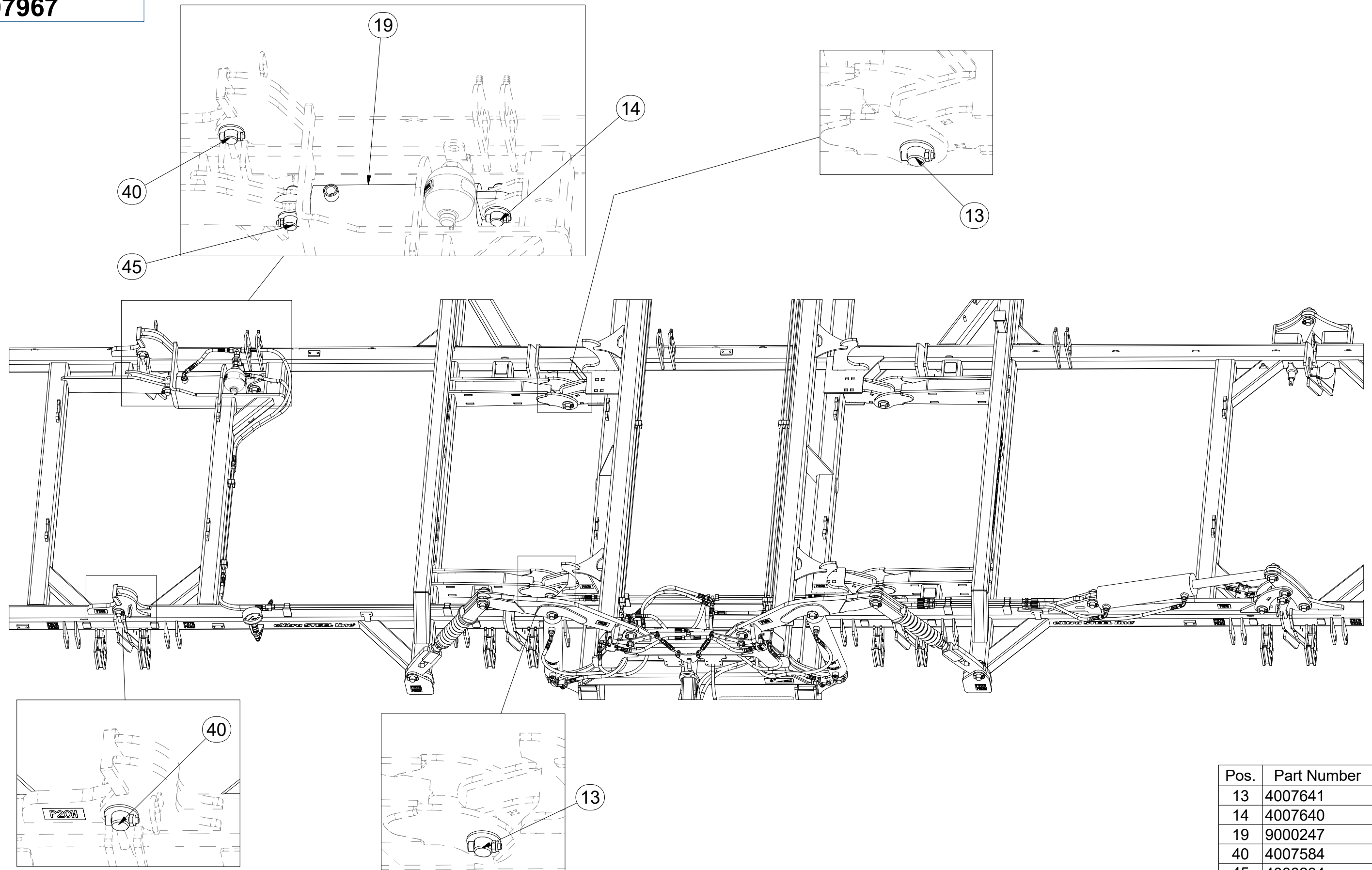

| Pos. | Part Number | Pcs. |
|------|-------------|------|
| 13 | 4007641 | 4 |
| 14 | 4007640 | 8 |
| 19 | 9000247 | 3 |
| 40 | 4007584 | 6 |
| 45 | 4008234 | 13 |

Ⓒ POLOTOVAR STROJE

Ⓓ MASCHINEN-HALBFABRIKAT

Ⓕ MACHINE - SEMI-PRODUIT

Ⓖ SEMIFINISHED MACHINE

Ⓡ ПОЛУФАБРИКАТ МАШИНЫ

Ⓢ РÓЉФАБРЫКАТ МАСЗЫНЫ



3007967

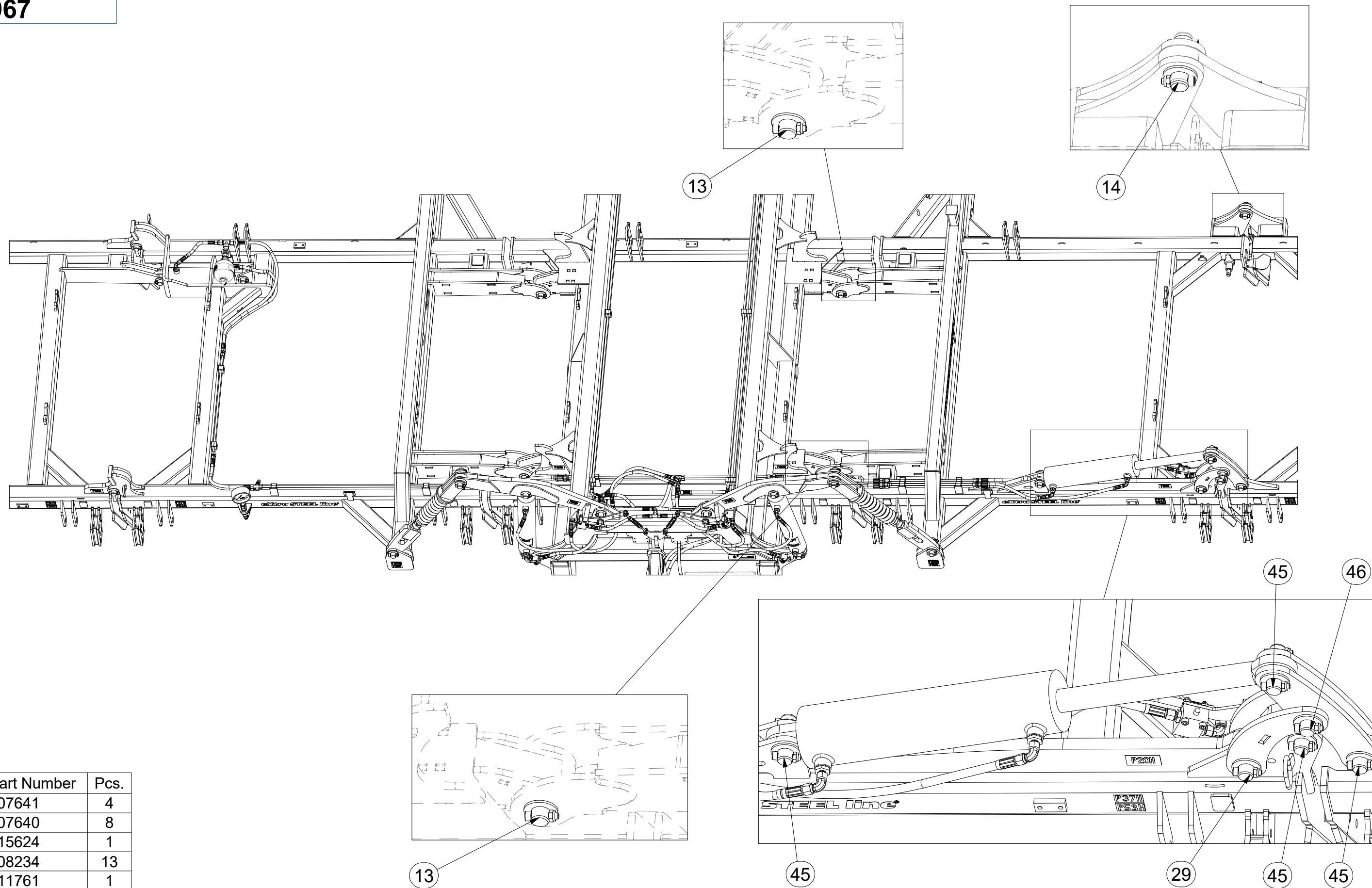

| Pos. | Part Number | Pcs. |
|------|-------------|------|
| 13 | 4007641 | 4 |
| 14 | 4007640 | 8 |
| 29 | 4015624 | 1 |
| 45 | 4008234 | 13 |
| 46 | 4011761 | 1 |

Ⓒ POLOTOVAR STROJE

Ⓓ MASCHINEN-HALBFABRIKAT

Ⓕ MACHINE - SEMI-PRODUIT

Ⓖ SEMIFINISHED MACHINE

Ⓡ ПОЛУФАБРИКАТ МАШИНЫ

Ⓟ PÓŁFABRYKAT MASZYN



3007967

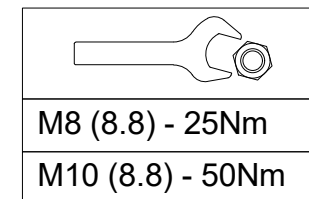
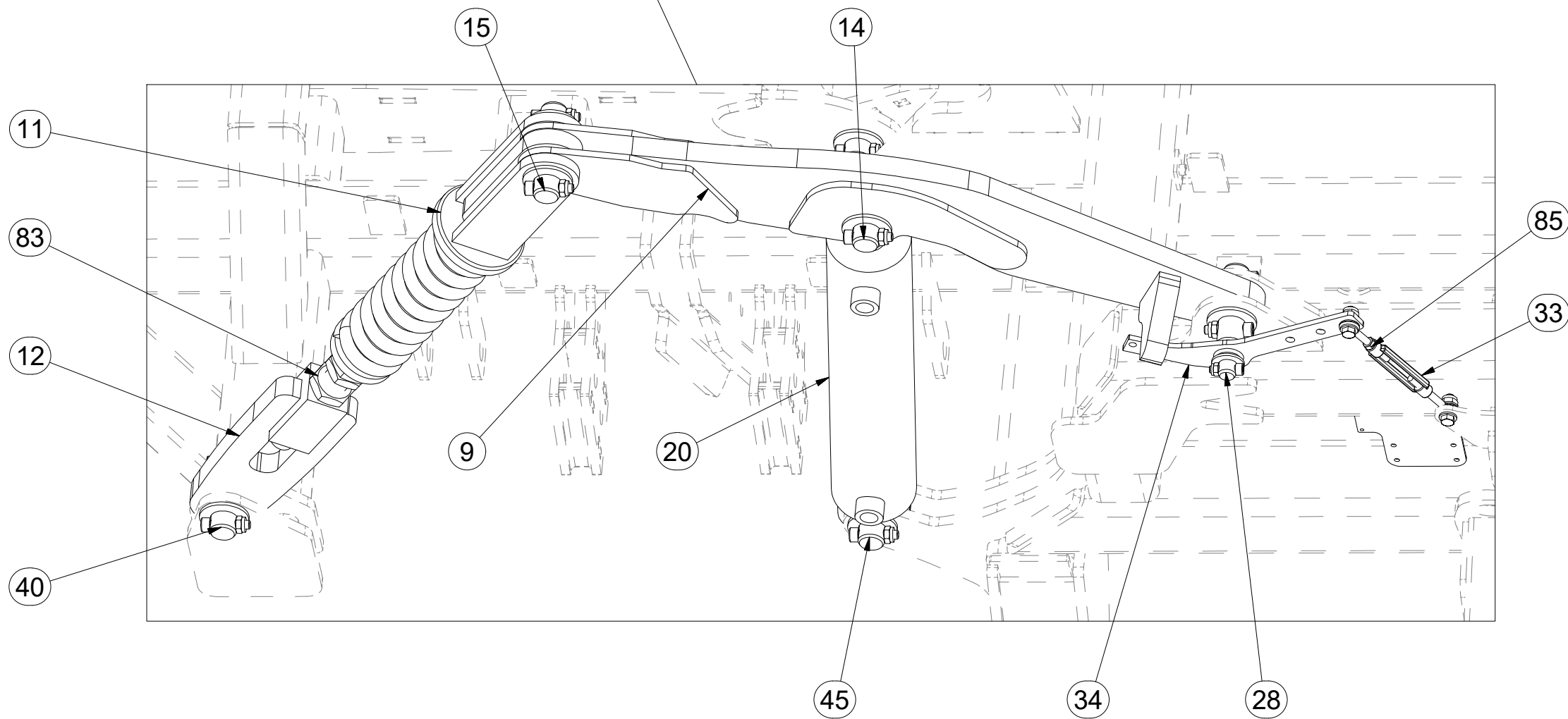
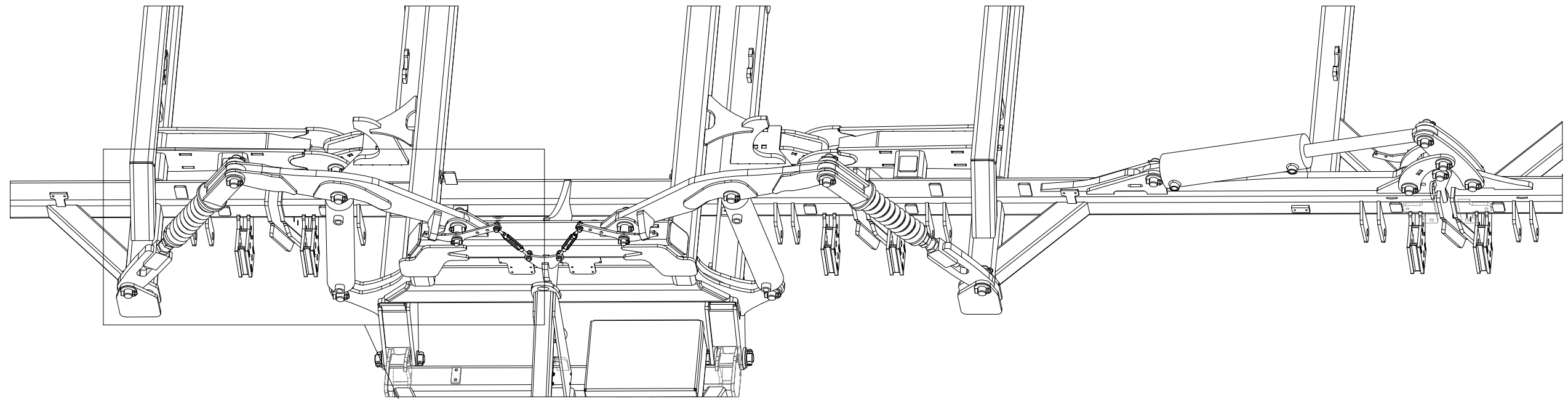

| Pos. | Part Number | Pcs. |
|------|-------------|------|
| 9 | 3005410 | 1 |
| 11 | 4005363 | 4 |
| 12 | 4005366 | 4 |
| 14 | 4007640 | 8 |
| 15 | 4014569 | 4 |
| 20 | 9000248 | 4 |
| 28 | 4015623 | 2 |
| 33 | m09964 | 3 |
| 34 | 4010600 | 2 |
| 40 | 4007584 | 6 |
| 45 | 4008234 | 13 |
| 83 | m04043 | 4 |
| 85 | m01296 | 3 |

Ⓒ POLOTOVAR STROJE

Ⓓ MASCHINEN-HALBFABRIKAT

Ⓕ MACHINE - SEMI-PRODUIT

Ⓖ SEMIFINISHED MACHINE

Ⓡ ПОЛУФАБРИКАТ МАШИНЫ

Ⓟ PÓŁFABRYKAT MASZYN



3007967

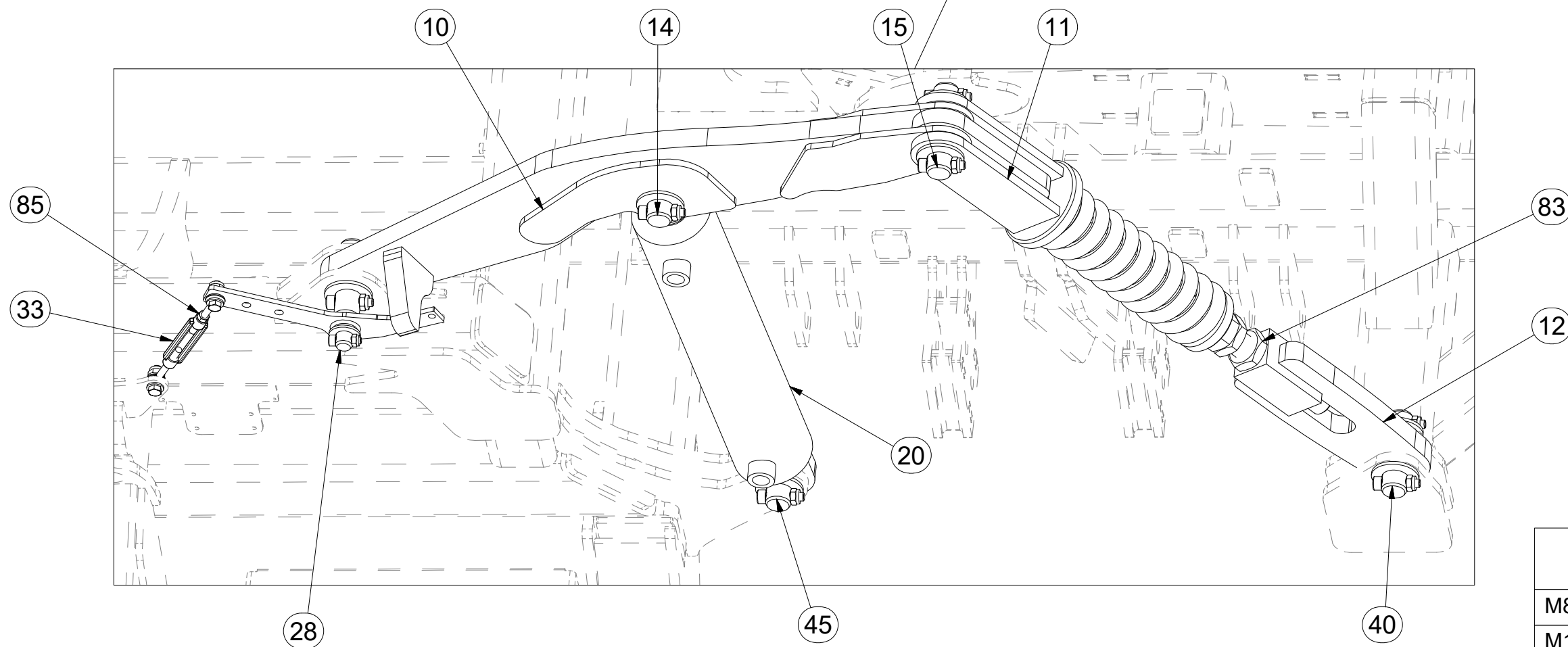
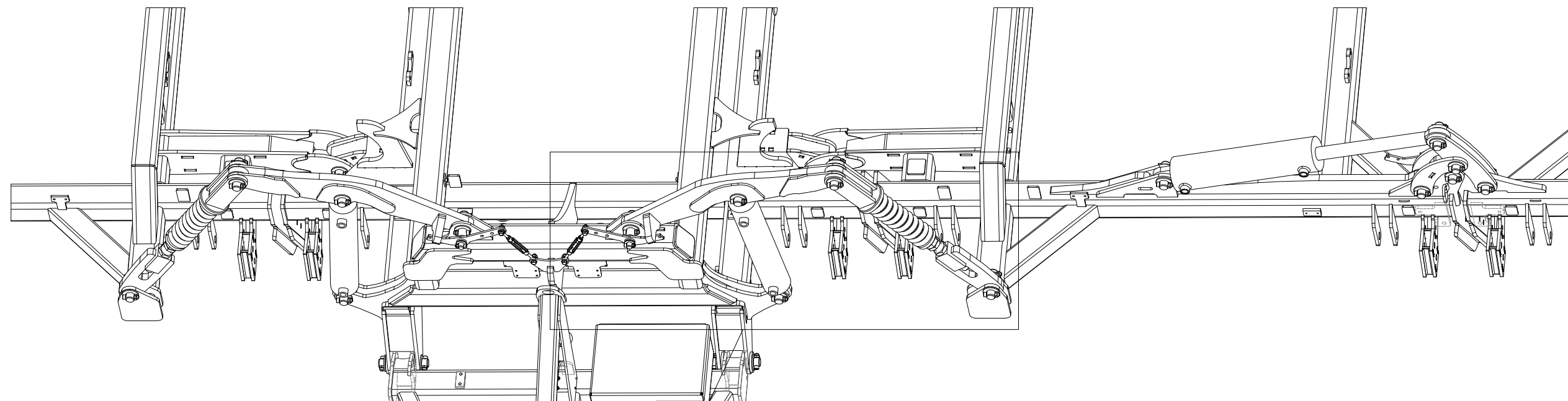

| |
|---|
|  |
| M8 (8.8) - 25Nm |
| M10 (8.8) - 50Nm |

| Pos. | Part Number | Pcs. |
|------|-------------|------|
| 10 | 3005411 | 1 |
| 11 | 4005363 | 4 |
| 12 | 4005366 | 4 |
| 14 | 4007640 | 8 |
| 15 | 4014569 | 4 |
| 20 | 9000248 | 4 |
| 28 | 4015623 | 2 |
| 33 | m09964 | 3 |
| 40 | 4007584 | 6 |
| 45 | 4008234 | 13 |
| 83 | m04043 | 4 |
| 85 | m01296 | 3 |

☉ POLOTOVAR STROJE

☉ MASCHINEN-HALBFABRIKAT

☉ MACHINE - SEMI-PRODUIT

☉ SEMIFINISHED MACHINE

☉ ПОЛУФАБРИКАТ МАШИНЫ

☉ PÓLFABRYKAT MASZYNY



3007967

| Pos. | Part Number | Pcs. |
|------|-------------|------|
| 14 | 4007640 | 8 |
| 15 | 4014569 | 4 |
| 28 | 4015623 | 2 |
| 33 | m09964 | 3 |
| 34 | 4010600 | 2 |
| 40 | 4007584 | 6 |
| 45 | 4008234 | 13 |
| 62 | m04612 | 6 |
| 69 | m14143 | 82 |
| 70 | m09870 | 3 |
| 84 | m03775 | 93 |
| 86 | m04503 | 18 |
| 91 | m01209 | 12 |
| 95 | m14029 | 82 |
| 96 | m14030 | 3 |

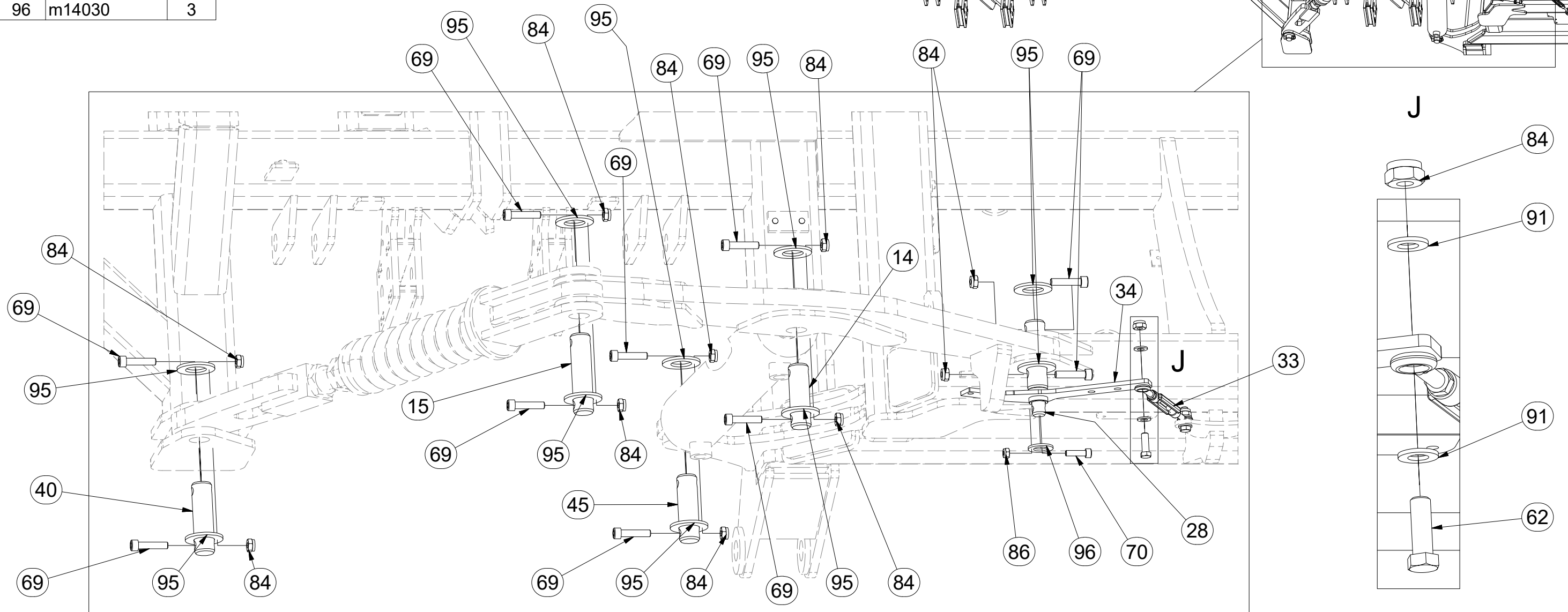
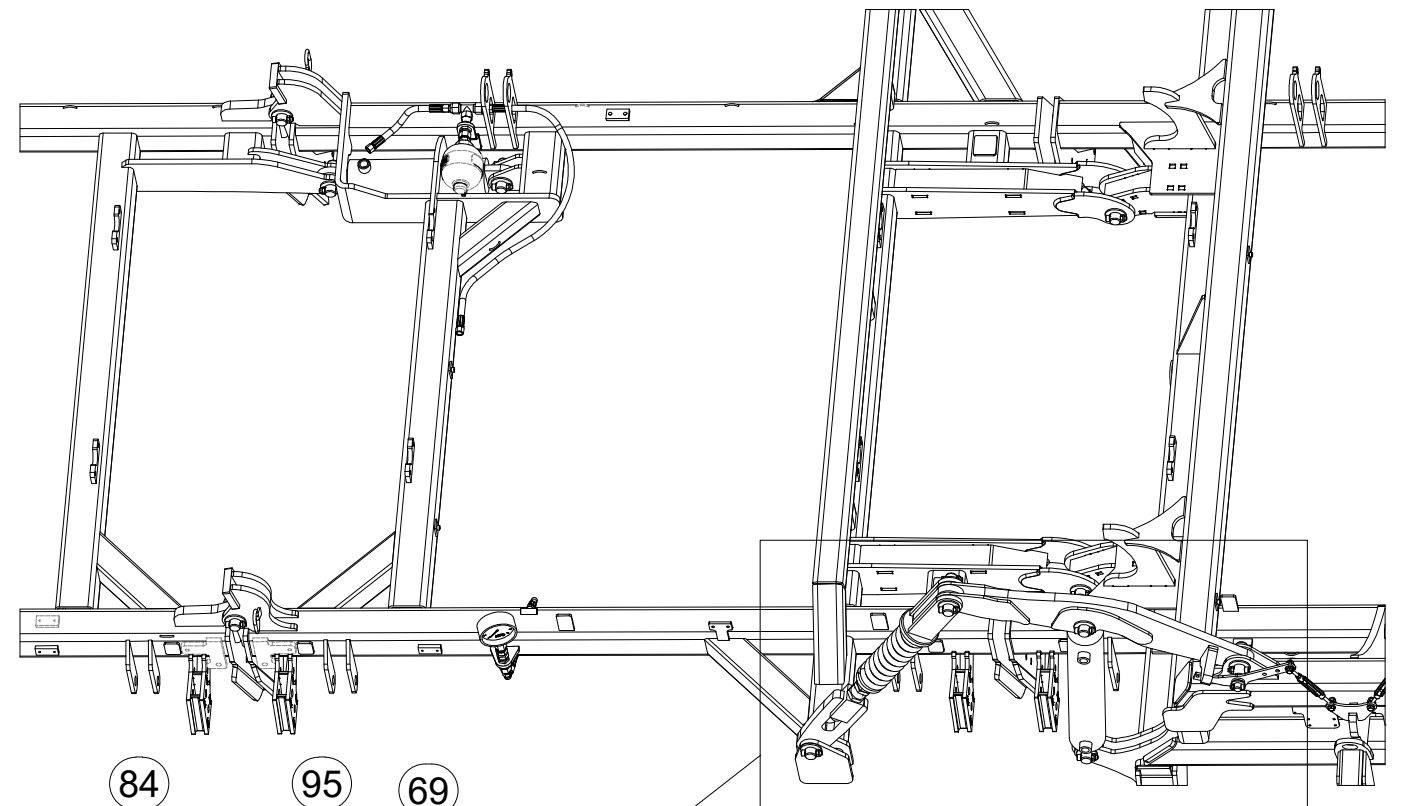

Ⓒ POLOTOVAR STROJE

Ⓓ MASCHINEN-HALBFABRIKAT

Ⓕ MACHINE - SEMI-PRODUIT

Ⓖ SEMIFINISHED MACHINE

Ⓡ ПОЛУФАБРИКАТ МАШИНЫ

Ⓢ РÓЉФАБРЫКАТ МАСЗЫНЫ



3007967

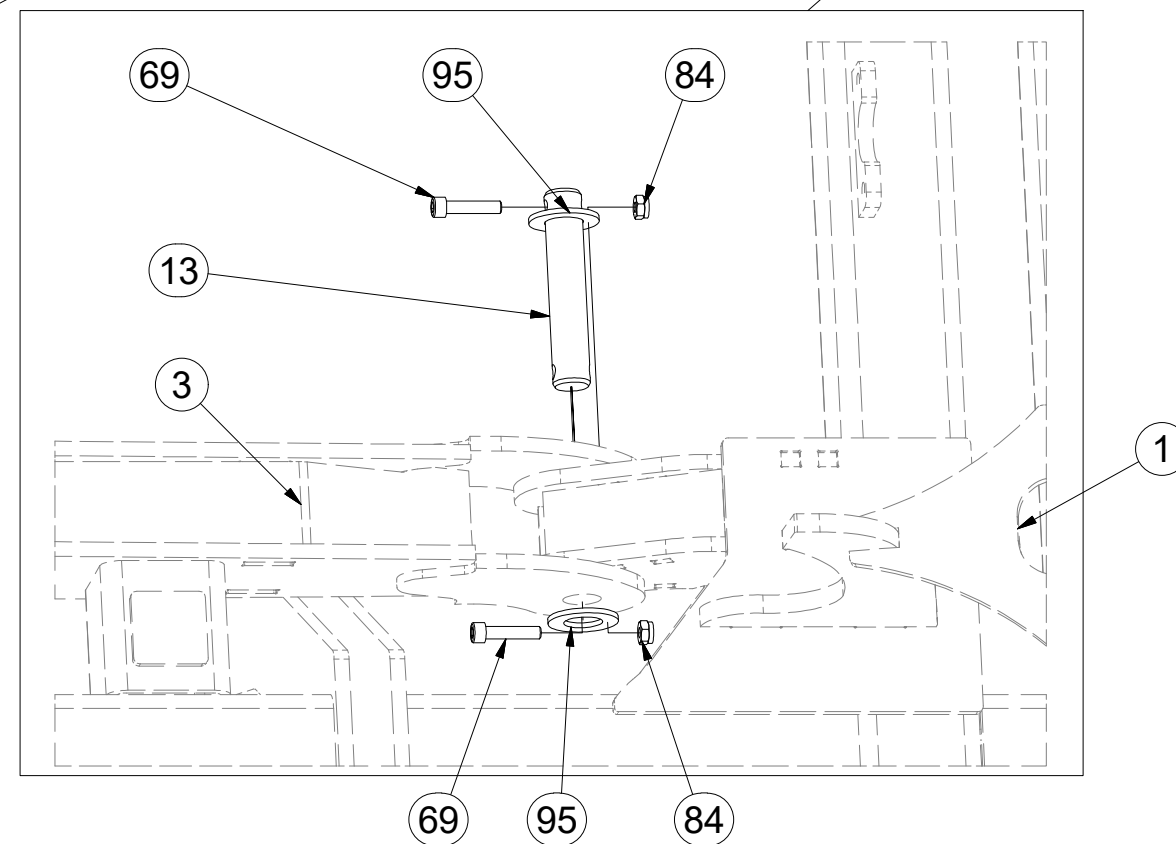
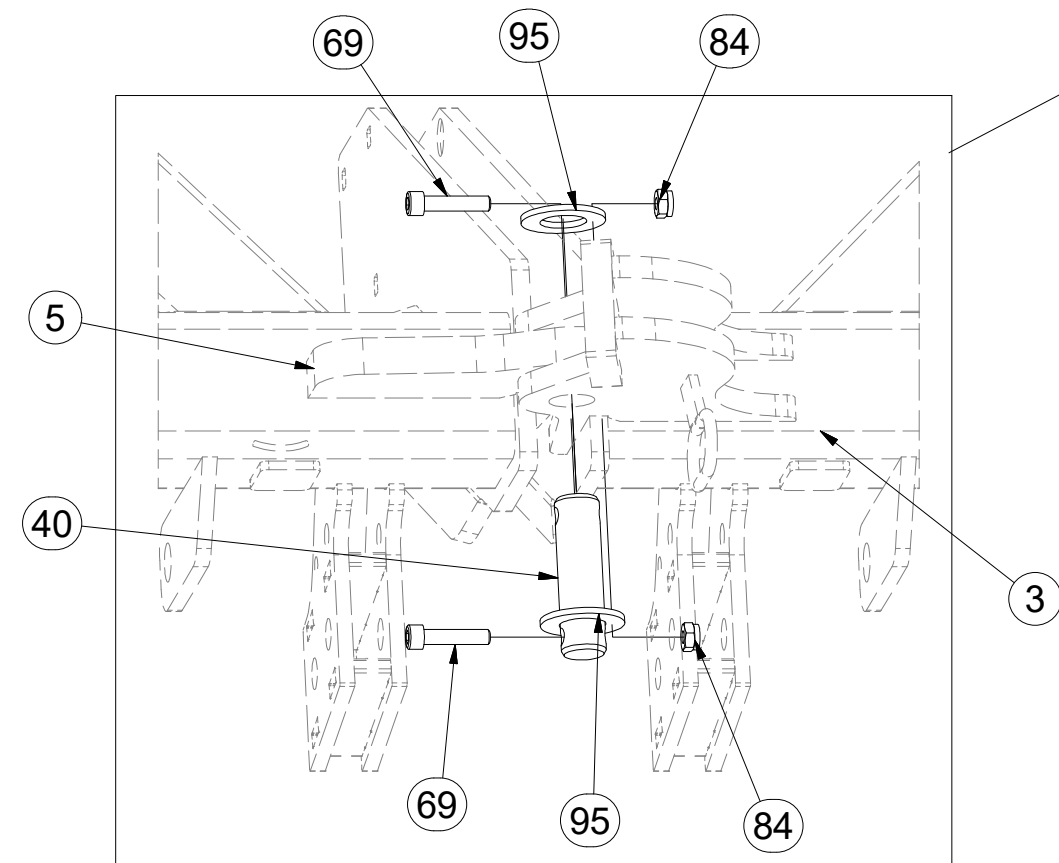
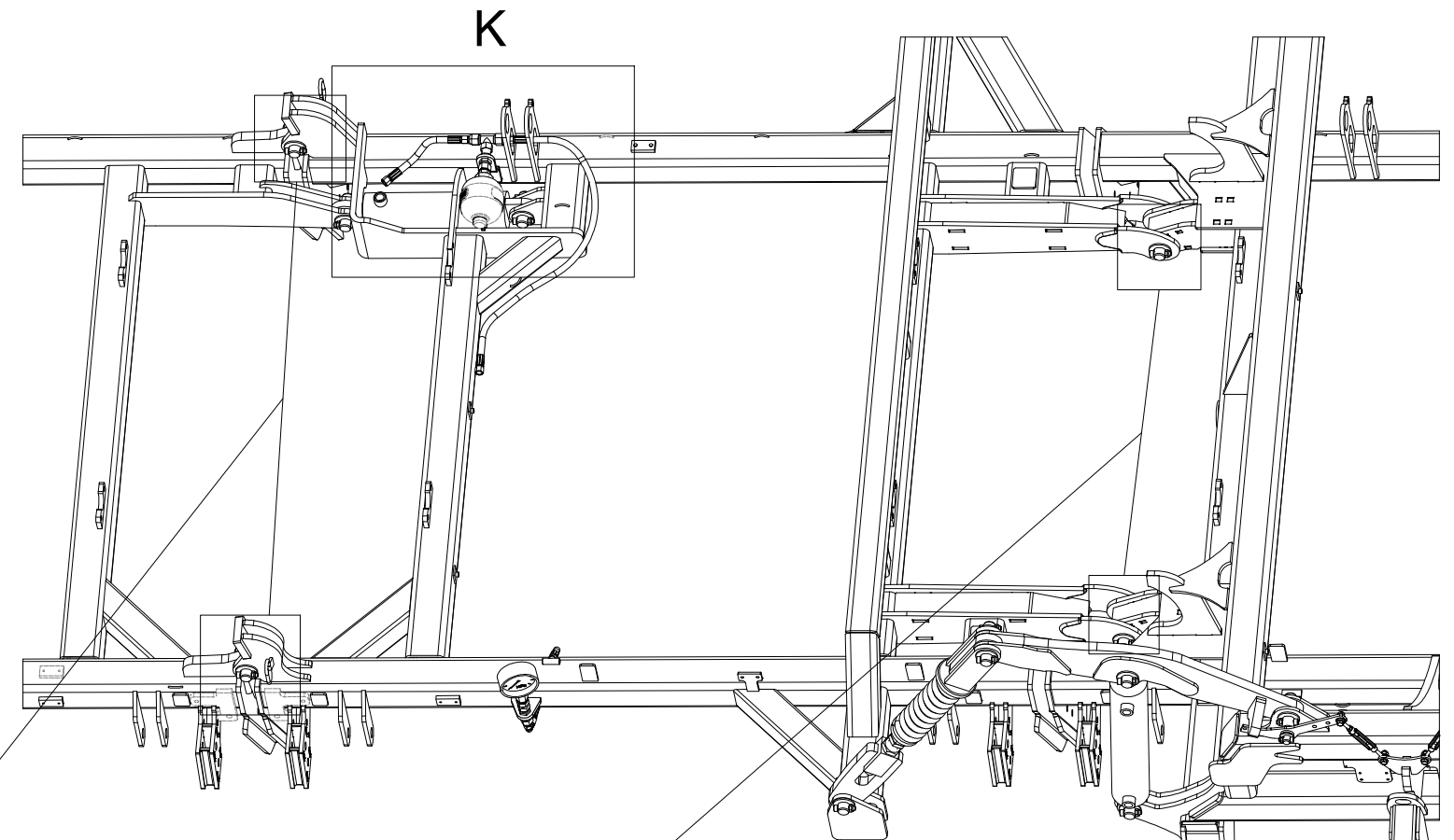
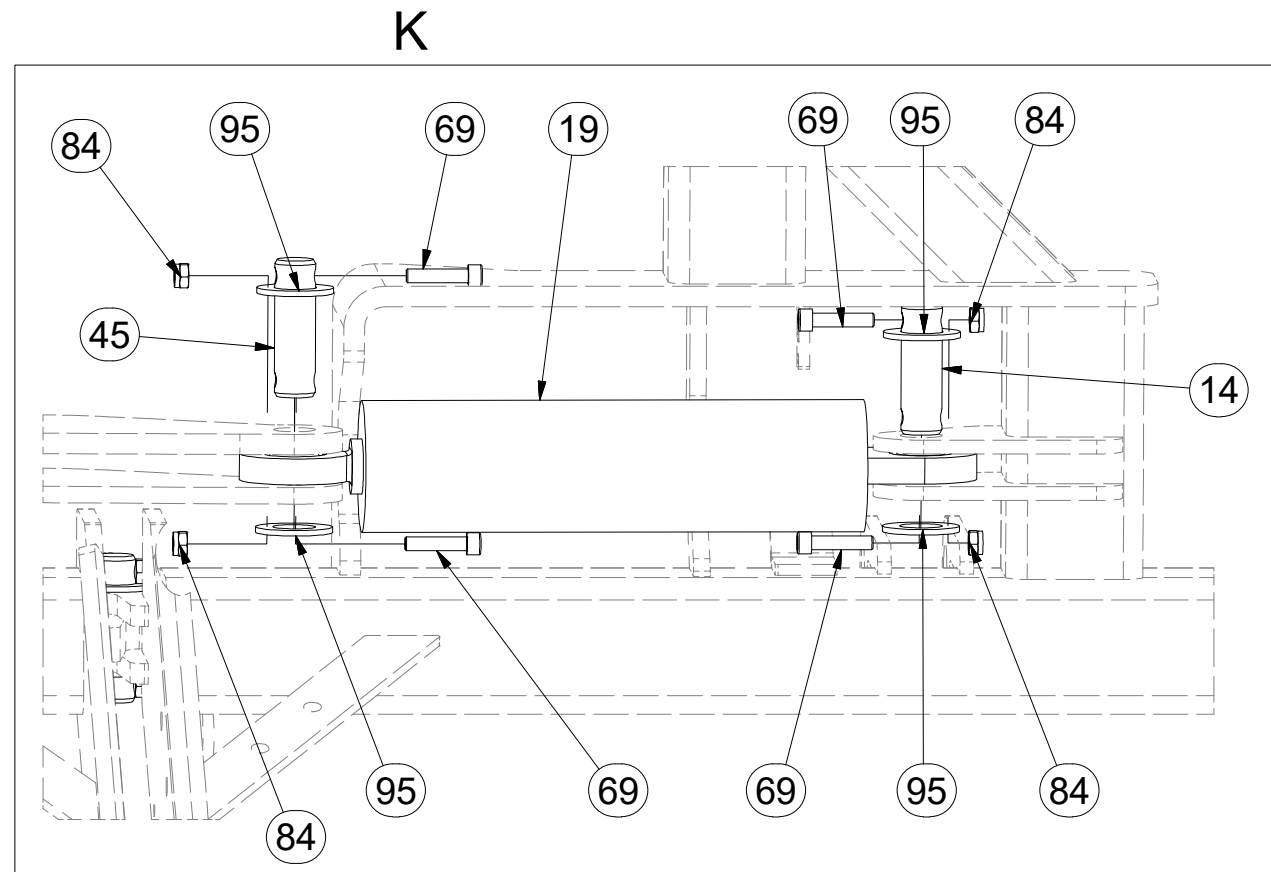

| Pos. | Part Number | Pcs. |
|------|-------------|------|
| 1 | 6000471 | 1 |
| 3 | 6000472 | 1 |
| 5 | 6000474 | 1 |
| 13 | 4007641 | 4 |
| 14 | 4007640 | 8 |
| 19 | 9000247 | 3 |
| 40 | 4007584 | 6 |
| 45 | 4008234 | 13 |
| 69 | m14143 | 82 |
| 84 | m03775 | 93 |
| 95 | m14029 | 82 |

☉ POLOTOVAR STROJE

☉ MASCHINEN-HALBFABRIKAT

☉ MACHINE - SEMI-PRODUIT

☉ SEMIFINISHED MACHINE

☉ ПОЛУФАБРИКАТ МАШИНЫ

☉ PÓLFABRYKAT MASZYNY



3007967

| Pos. | Part Number | Pcs. |
|------|-------------|------|
| 1 | 6000471 | 1 |
| 2 | 6000473 | 1 |
| 13 | 4007641 | 4 |
| 14 | 4007640 | 8 |
| 15 | 4014569 | 4 |
| 28 | 4015623 | 2 |
| 33 | m09964 | 3 |
| 40 | 4007584 | 6 |
| 45 | 4008234 | 13 |
| 62 | m04612 | 6 |
| 69 | m14143 | 82 |
| 70 | m09870 | 3 |
| 84 | m03775 | 93 |
| 86 | m04503 | 18 |
| 91 | m01209 | 12 |
| 95 | m14029 | 82 |
| 96 | m14030 | 3 |

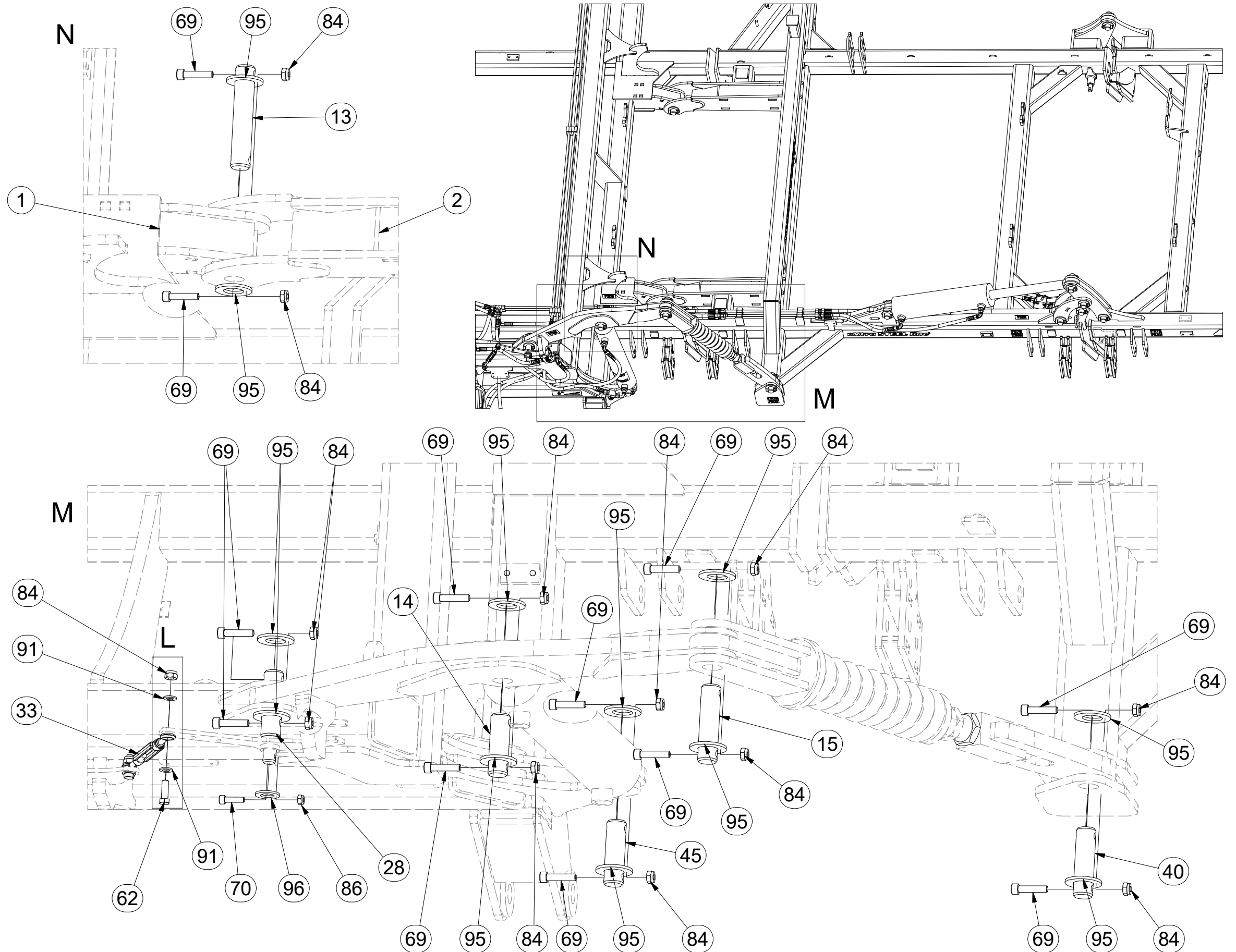

Ⓒ POLOTOVAR STROJE

Ⓓ MASCHINEN-HALBFABRIKAT

Ⓕ MACHINE - SEMI-PRODUIT

Ⓖ SEMIFINISHED MACHINE

Ⓡ ПОЛУФАБРИКАТ МАШИНЫ

Ⓟ PÓŁFABRYKAT MASZYN



3007967

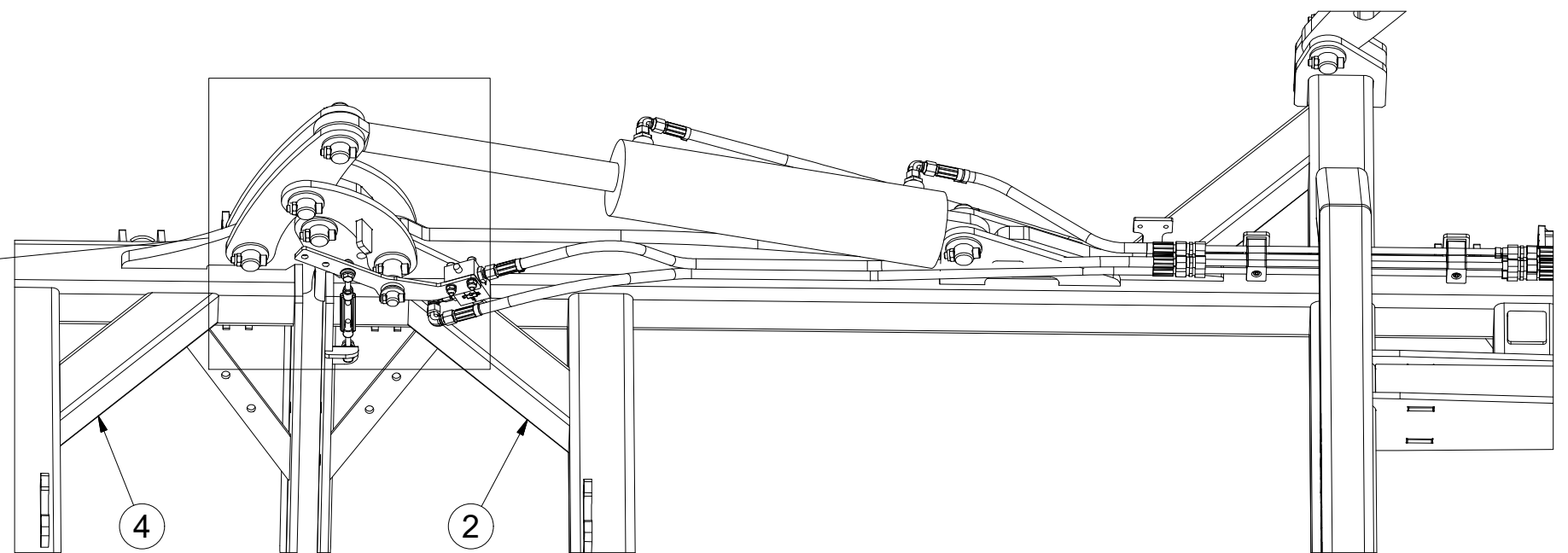
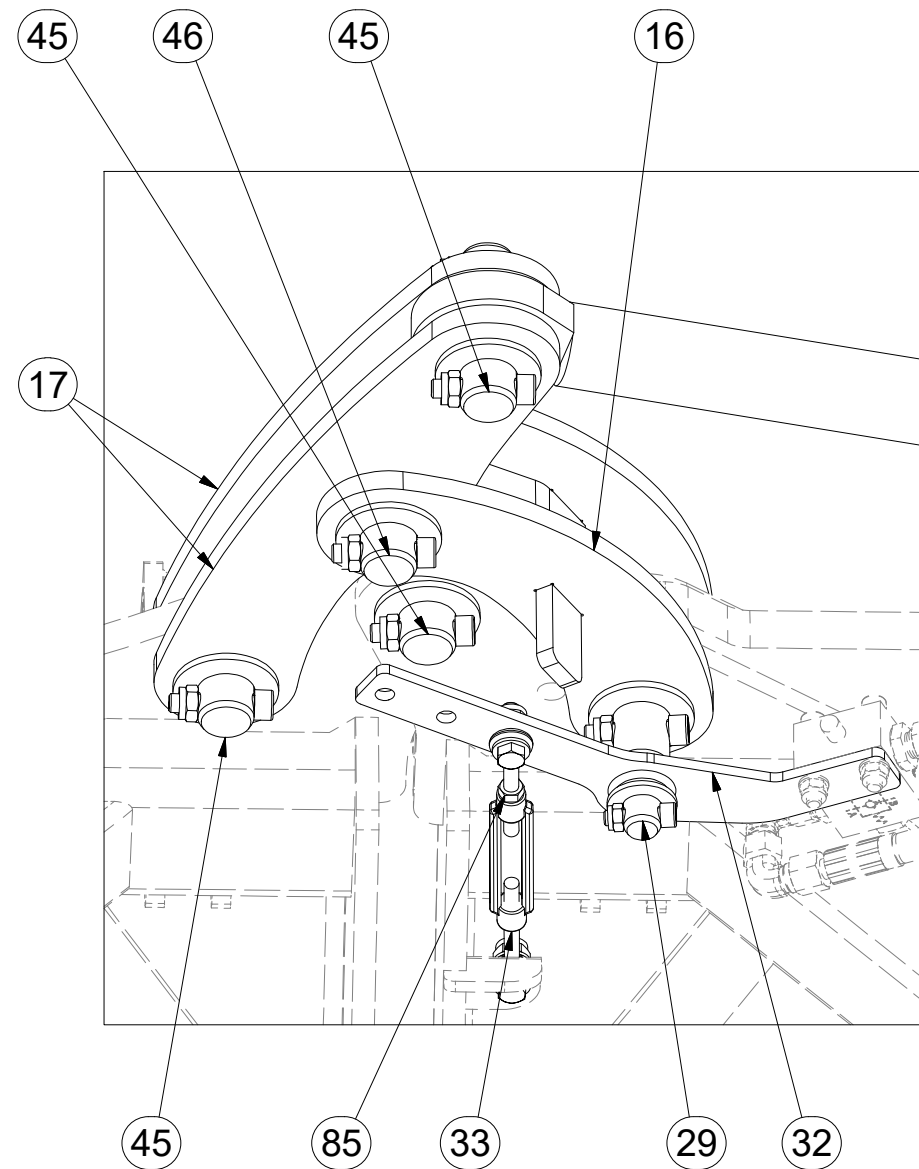

| Pos. | Part Number | Pcs. |
|------|-------------|------|
| 2 | 6000473 | 1 |
| 4 | 6000475 | 1 |
| 16 | 3003057 | 1 |
| 17 | 4010308 | 2 |
| 29 | 4015624 | 1 |
| 32 | 4005414 | 1 |
| 33 | m09964 | 3 |
| 45 | 4008234 | 13 |
| 46 | 4011761 | 1 |
| 85 | m01296 | 3 |

M8 (8.8) - 25Nm
M10 (8.8) - 50Nm

☉ POLOTOVAR STROJE

☉ MASCHINEN-HALBFABRIKAT

☉ MACHINE - SEMI-PRODUIT

☉ SEMIFINISHED MACHINE

☉ ПОЛУФАБРИКАТ МАШИНЫ

☉ PÓLFABRYKAT MASZYNY



3007967

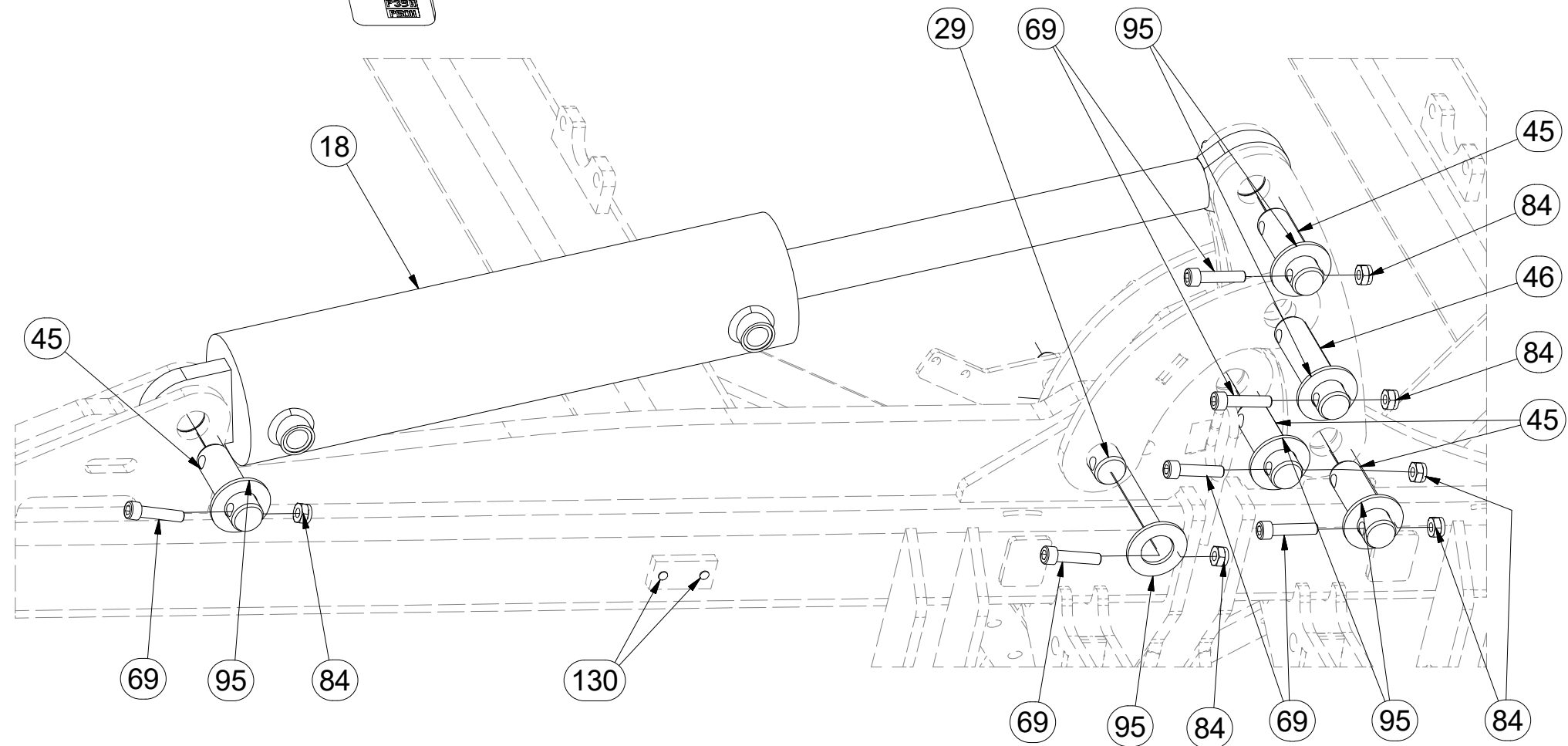
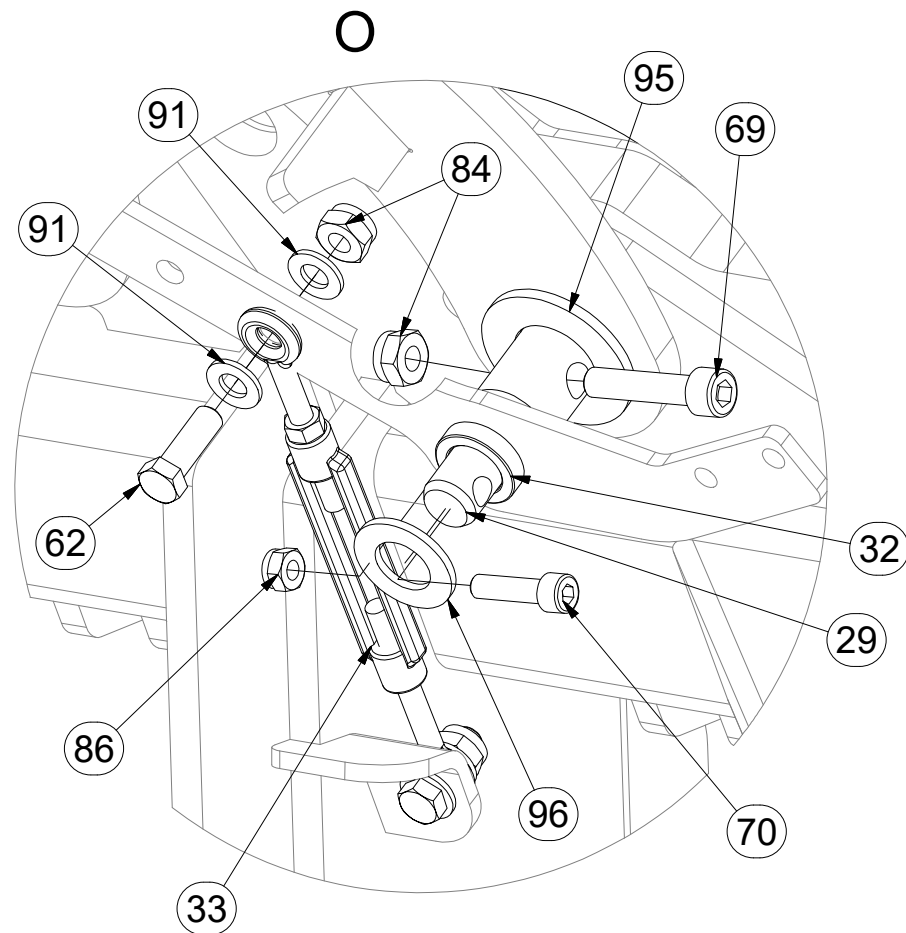
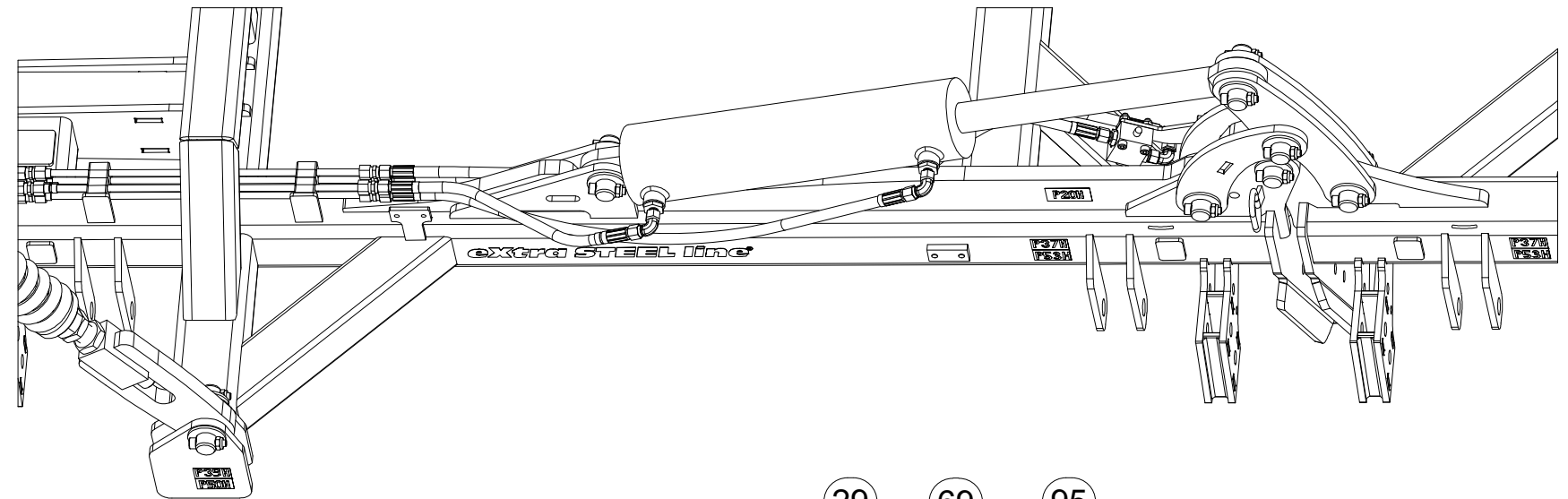
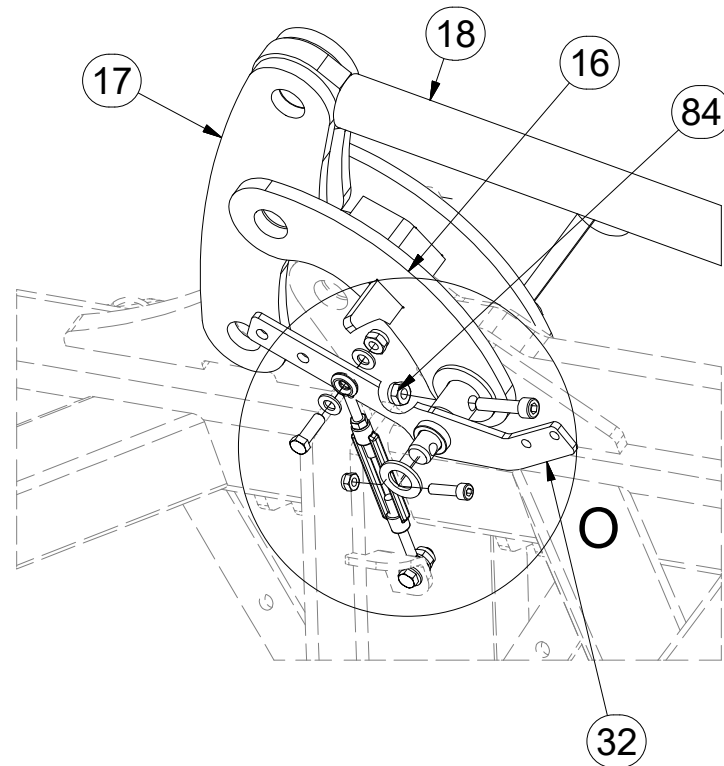

| |
|------------------|
| |
| M8 (8.8) - 25Nm |
| M10 (8.8) - 50Nm |

| Pos. | Part Number | Pcs. | Pos. | Part Number | Pcs. | Pos. | Part Number | Pcs. |
|------|-------------|------|------|-------------|------|------|-------------|------|
| 16 | 3003057 | 1 | 45 | 4008234 | 13 | 85 | m01296 | 3 |
| 17 | 4010308 | 2 | 46 | 4011761 | 1 | 86 | m04503 | 18 |
| 18 | 9002967 | 1 | 62 | m04612 | 6 | 91 | m01209 | 12 |
| 29 | 4015624 | 1 | 69 | m14143 | 82 | 95 | m14029 | 82 |
| 32 | 4005414 | 1 | 70 | m09870 | 3 | 96 | m14030 | 3 |
| 33 | m09964 | 3 | 84 | m03775 | 93 | 130 | m11099 | 28 |

☉ POLOTOVAR STROJE

☉ MASCHINEN-HALBFABRIKAT

☉ MACHINE - SEMI-PRODUIT

☉ SEMIFINISHED MACHINE

☉ ПОЛУФАБРИКАТ МАШИНЫ

☉ PÓLFABRYKAT MASZYNY



3007967

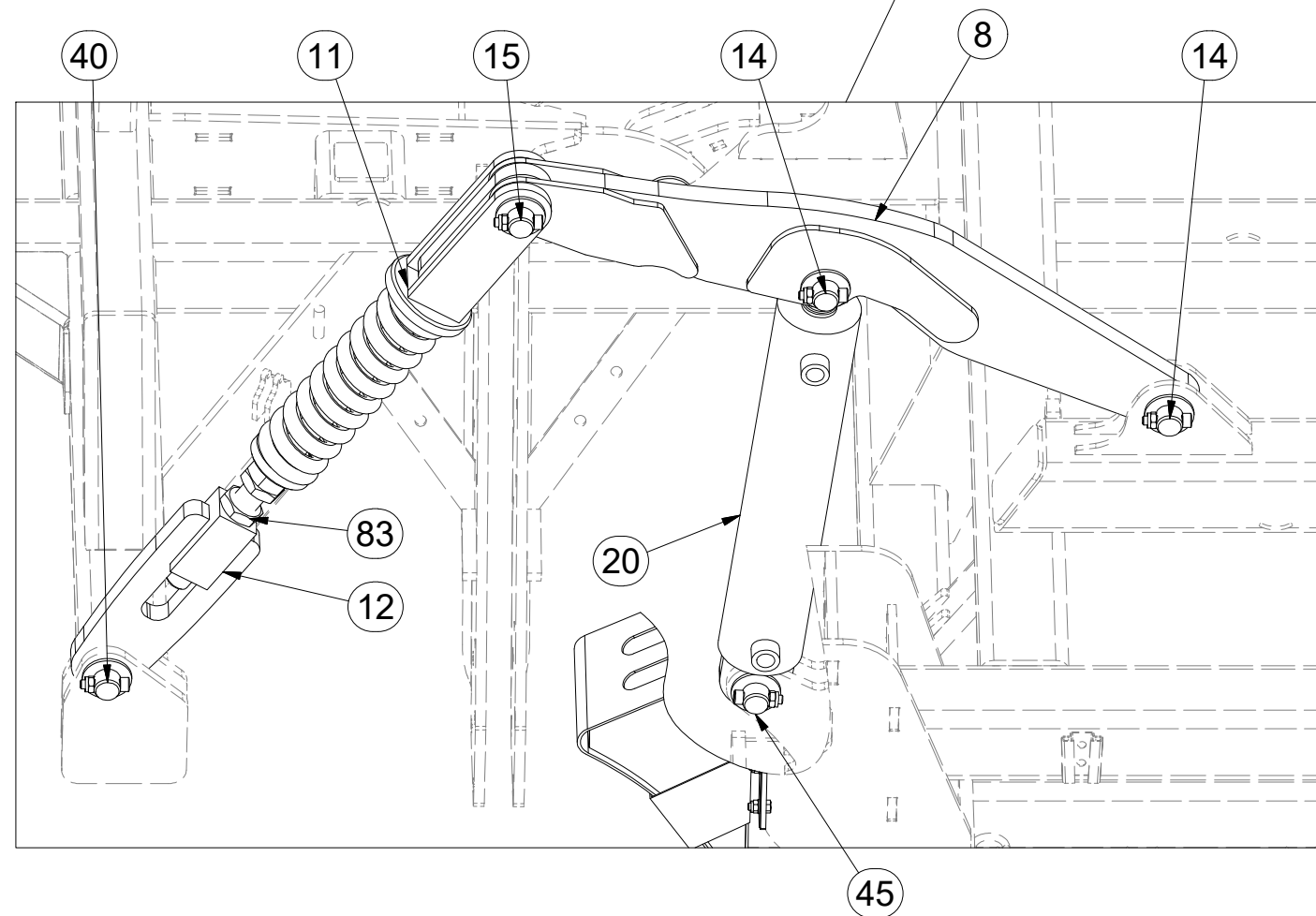
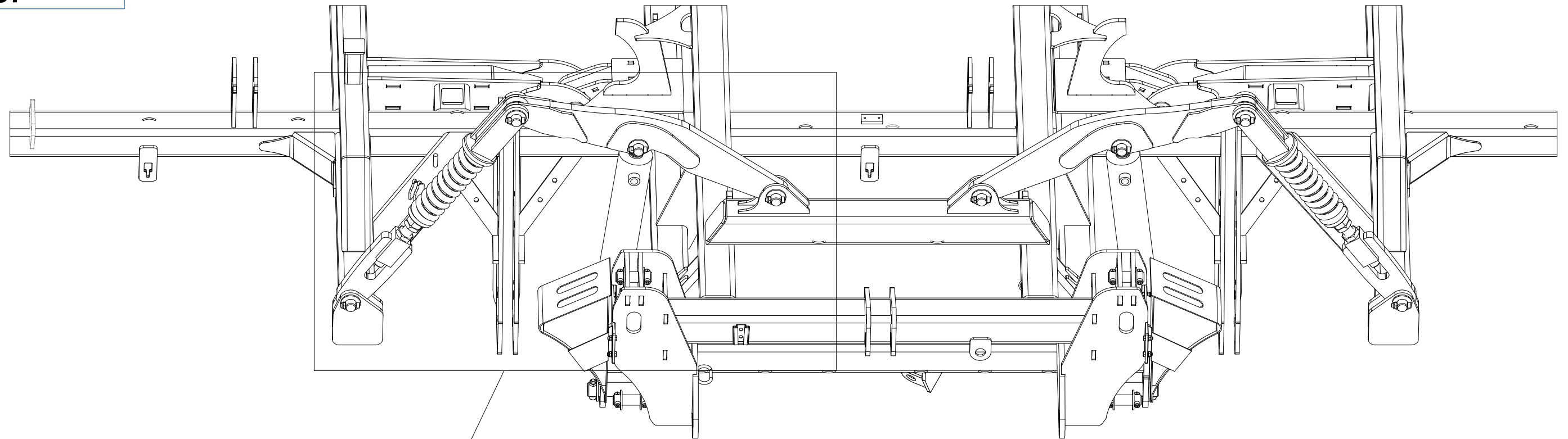

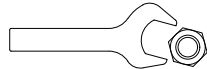
| |
|---|
|  |
| M8 (8.8) - 25Nm |
| M10 (8.8) - 50Nm |

| Pos. | Part Number | Pcs. |
|------|-------------|------|
| 8 | 3002837 | 2 |
| 11 | 4005363 | 4 |
| 12 | 4005366 | 4 |
| 14 | 4007640 | 8 |
| 15 | 4014569 | 4 |
| 20 | 9000248 | 4 |
| 40 | 4007584 | 6 |
| 45 | 4008234 | 13 |
| 83 | m04043 | 4 |

Ⓒ POLOTOVAR STROJE

Ⓓ MASCHINEN-HALBFABRIKAT

Ⓕ MACHINE - SEMI-PRODUIT

Ⓖ SEMIFINISHED MACHINE

Ⓡ ПОЛУФАБРИКАТ МАШИНЫ

Ⓟ PÓŁFABRYKAT MASZYN



3007967

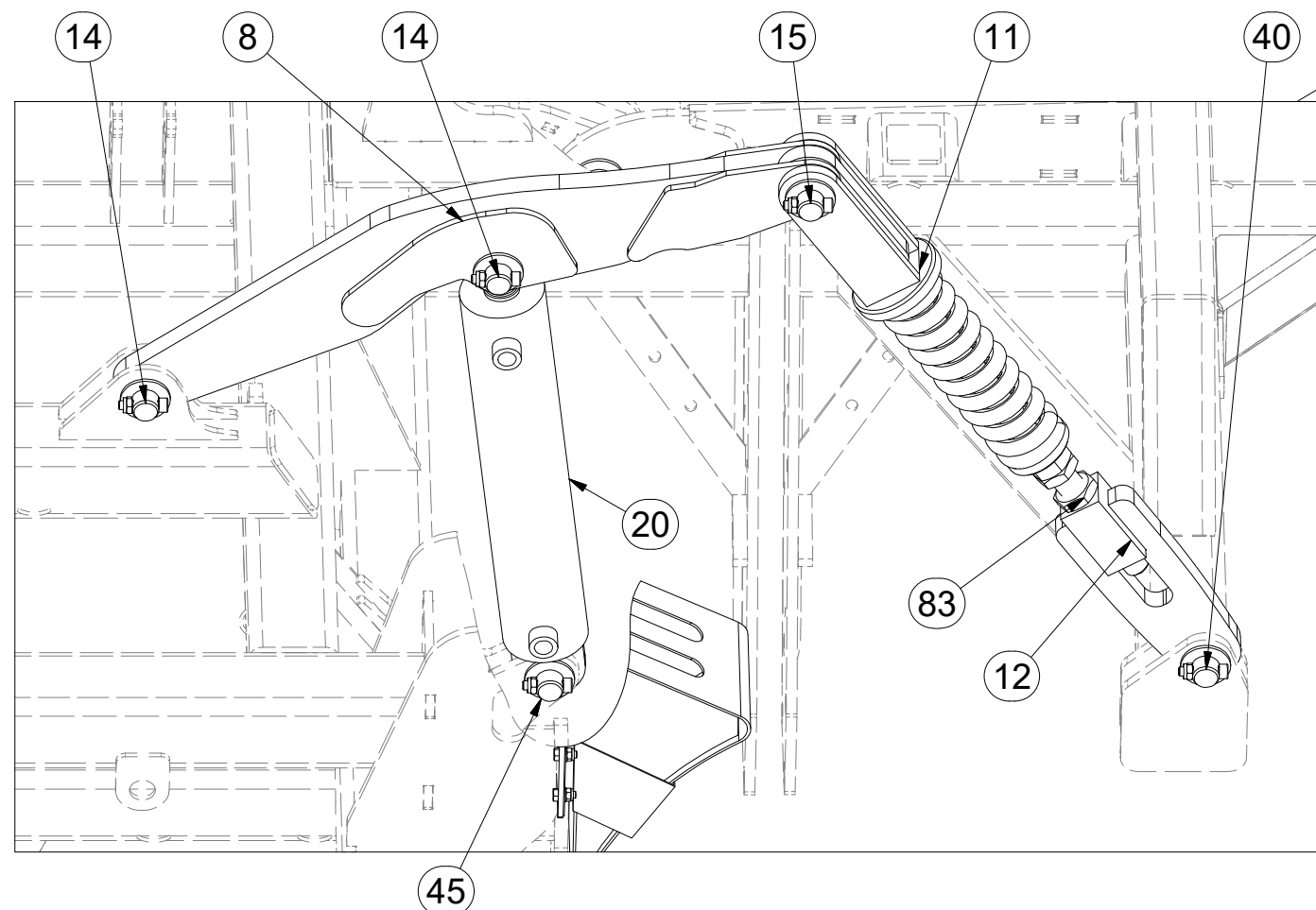
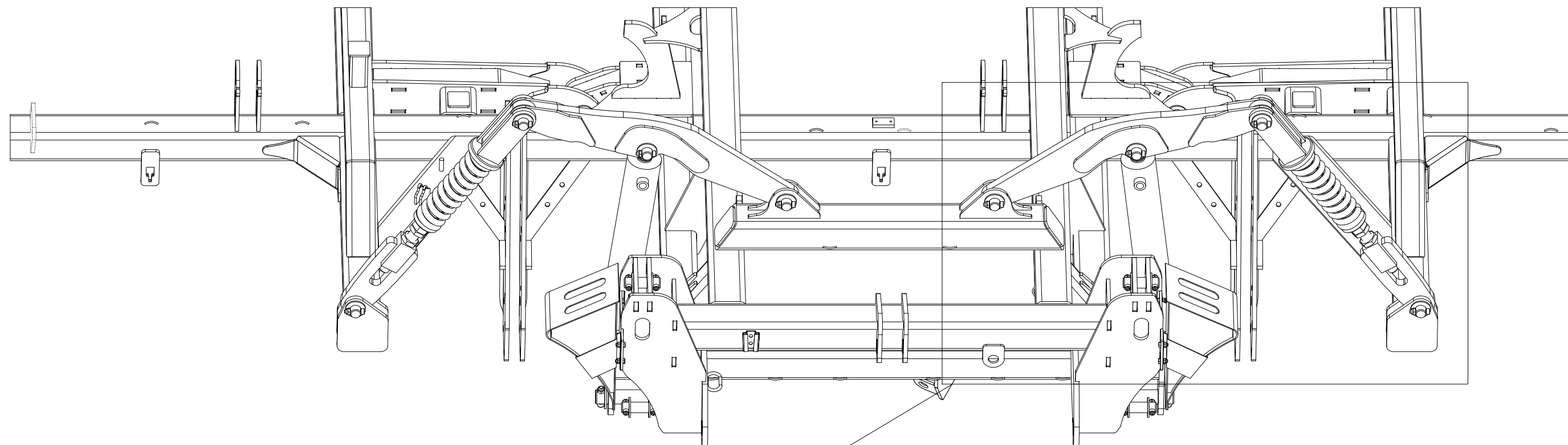

| |
|------------------|
| |
| M8 (8.8) - 25Nm |
| M10 (8.8) - 50Nm |

| Pos. | Part Number | Pcs. |
|------|-------------|------|
| 8 | 3002837 | 2 |
| 11 | 4005363 | 4 |
| 12 | 4005366 | 4 |
| 14 | 4007640 | 8 |
| 15 | 4014569 | 4 |
| 20 | 9000248 | 4 |
| 40 | 4007584 | 6 |
| 45 | 4008234 | 13 |
| 83 | m04043 | 4 |

☉ POLOTOVAR STROJE

☉ MASCHINEN-HALBFABRIKAT

☉ MACHINE - SEMI-PRODUIT

☉ SEMIFINISHED MACHINE

☉ ПОЛУФАБРИКАТ МАШИНЫ

☉ PÓŁFABRYKAT MASZYN



3007967

| Pos. | Part Number | Pcs. |
|------|-------------|------|
| 14 | 4007640 | 8 |
| 15 | 4014569 | 4 |
| 23 | 4010875 | 2 |
| 40 | 4007584 | 6 |
| 45 | 4008234 | 13 |
| 69 | m14143 | 82 |
| 84 | m03775 | 93 |
| 94 | 4013139 | 6 |
| 95 | m14029 | 82 |

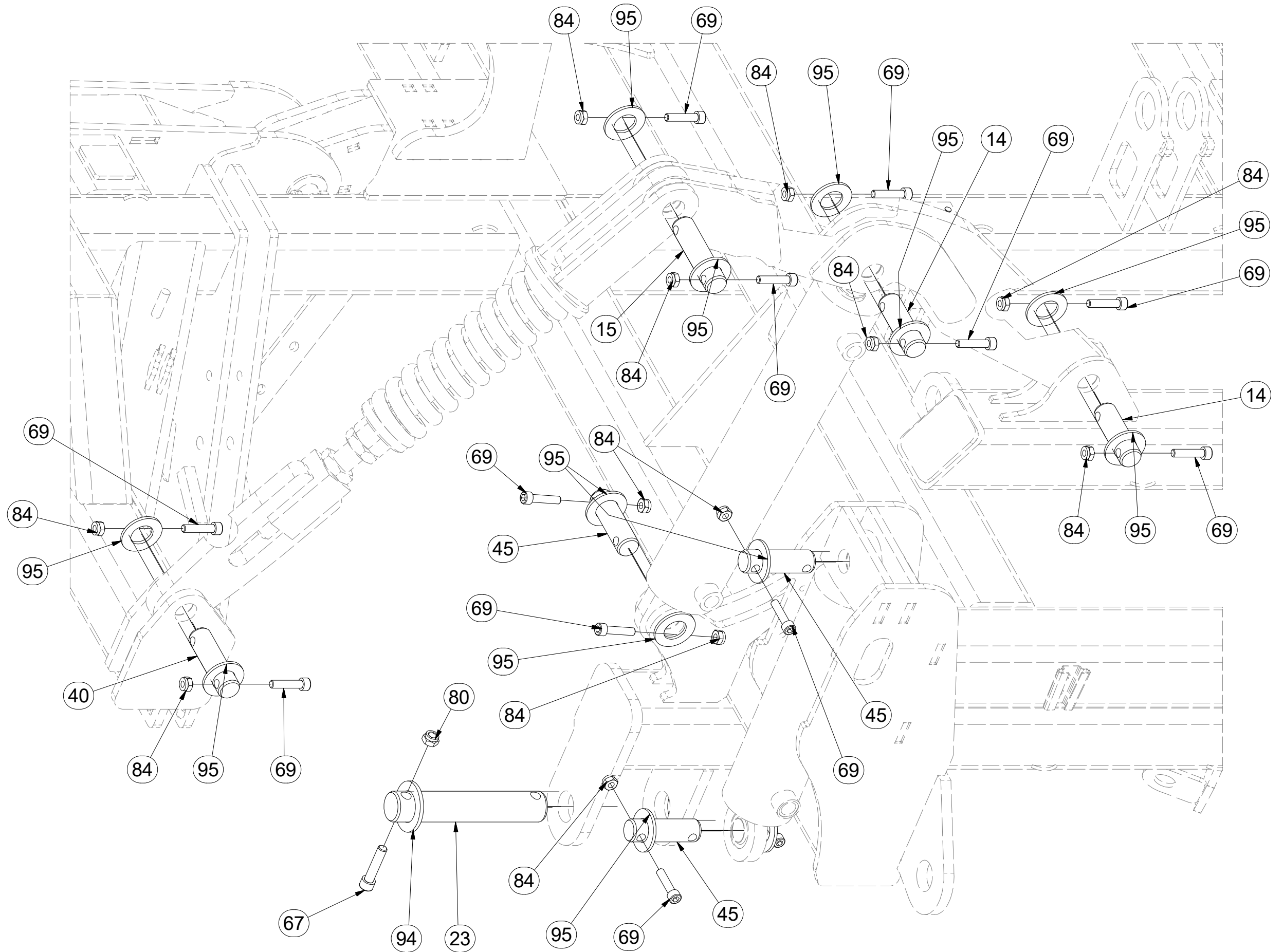

☉ POLOTOVAR STROJE

☉ MASCHINEN-HALBFABRIKAT

☉ MACHINE - SEMI-PRODUIT

☉ SEMIFINISHED MACHINE

☉ ПОЛУФАБРИКАТ МАШИНЫ

☉ PÓŁFABRYKAT MASZYNY



3007967

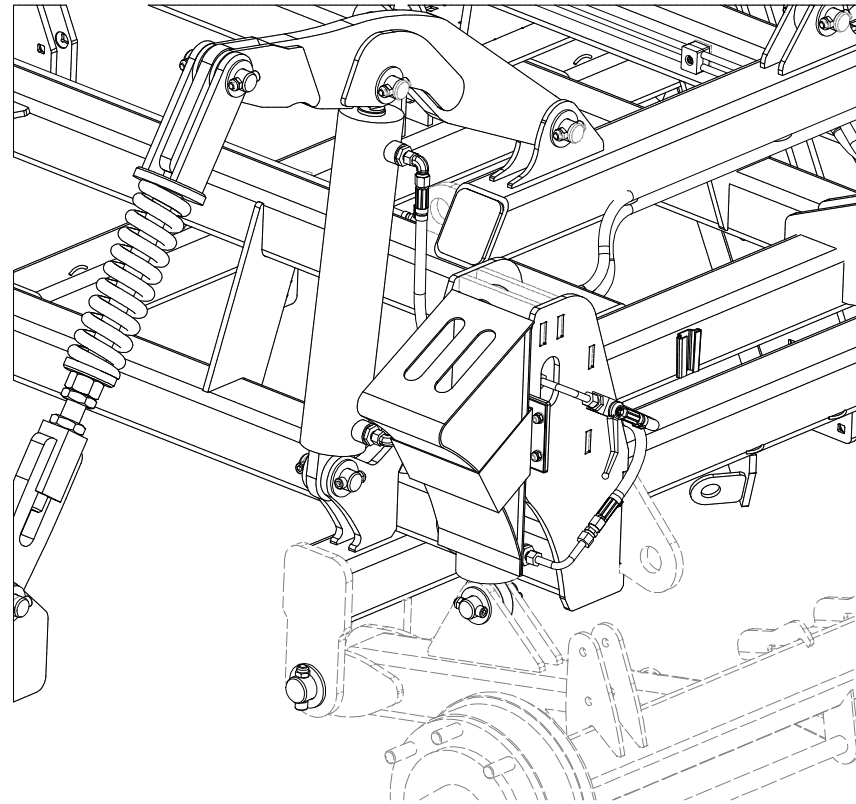

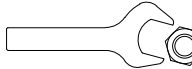
| |
|---|
|  |
| M10 (8.8) - 50Nm |
| M12 (8.8) - 87Nm |

| Pos. | Part Number | Pcs. |
|------|-------------|------|
| 19 | 9000247 | 3 |
| 36 | 4010309 | 2 |
| 37 | m12572 | 2 |
| 38 | m12571 | 2 |
| 64 | m07788 | 4 |
| 65 | m01089 | 8 |
| 86 | m04503 | 18 |
| 93 | m01203 | 12 |

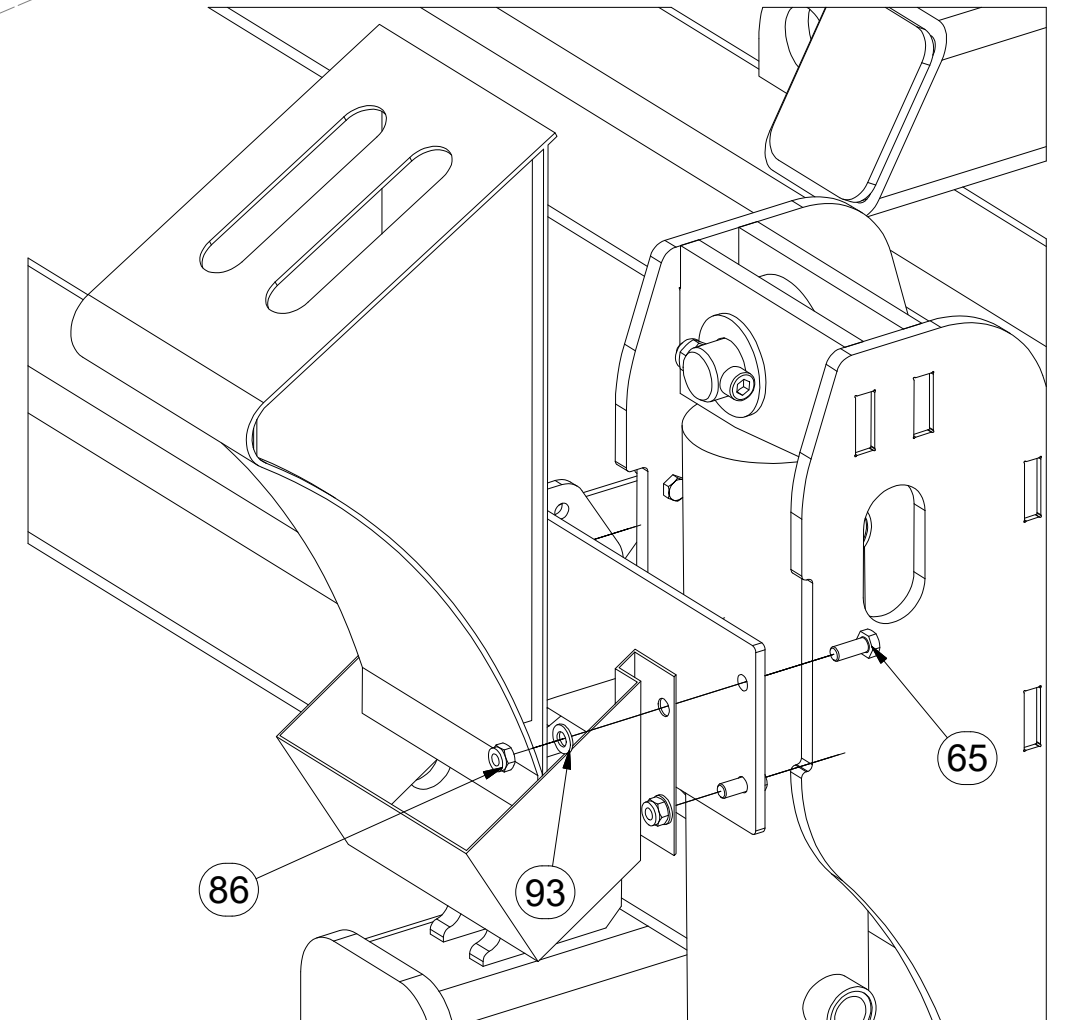
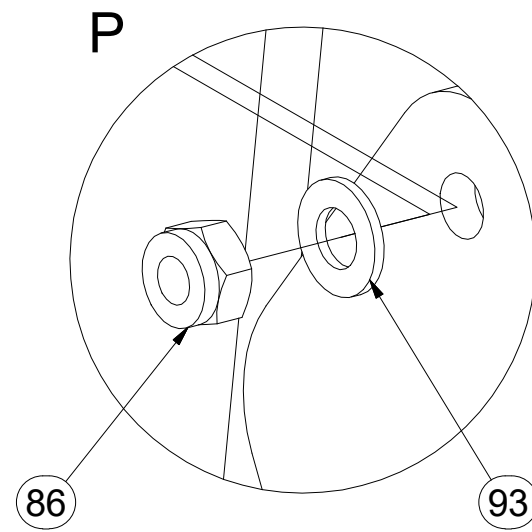
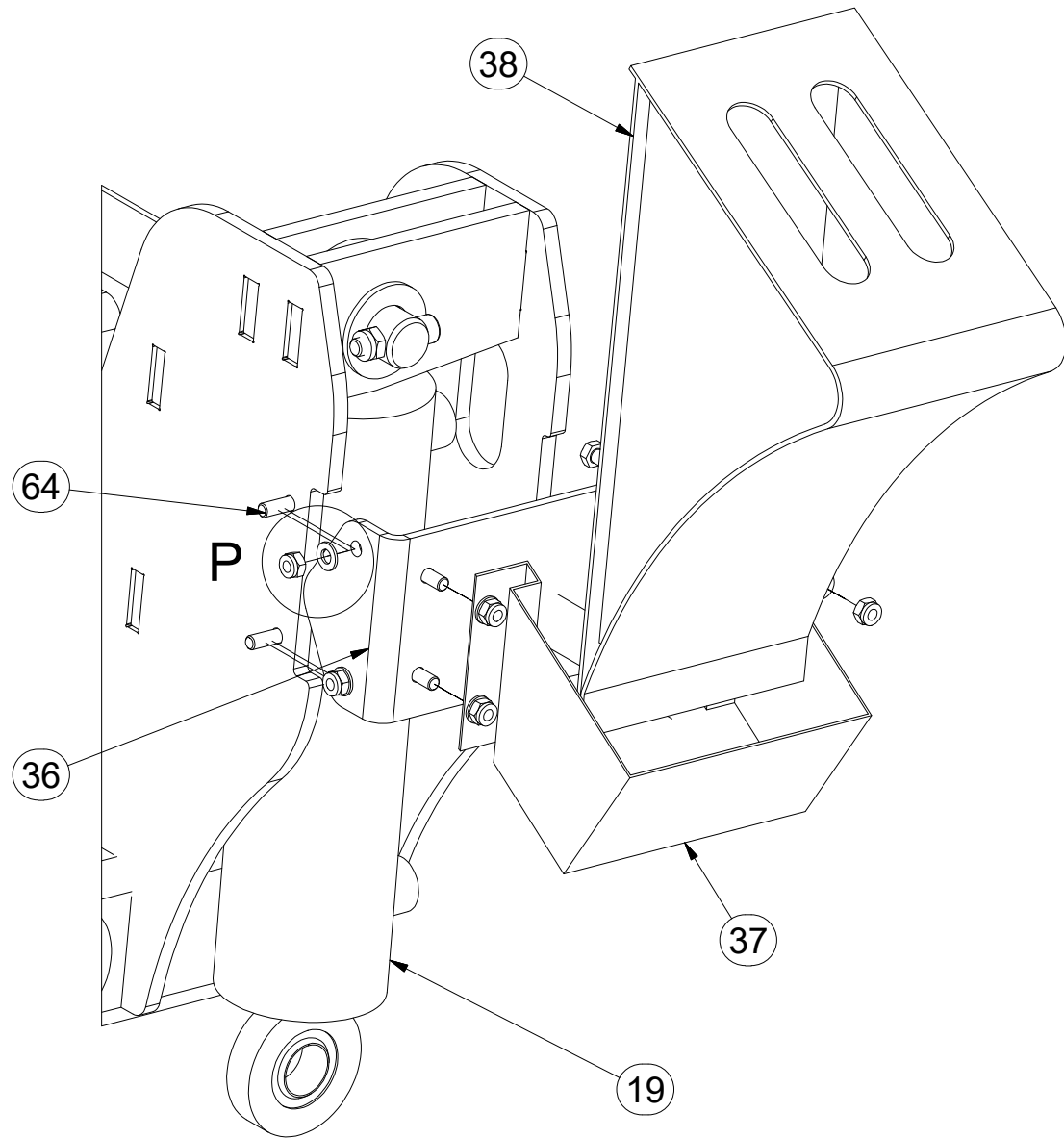

Ⓒ POLOTOVAR STROJE

Ⓓ MASCHINEN-HALBFABRIKAT

Ⓕ MACHINE - SEMI-PRODUIT

Ⓖ SEMIFINISHED MACHINE

Ⓡ ПОЛУФАБРИКАТ МАШИНЫ

Ⓢ PÓLFABRYKAT MASZYNY



3007967

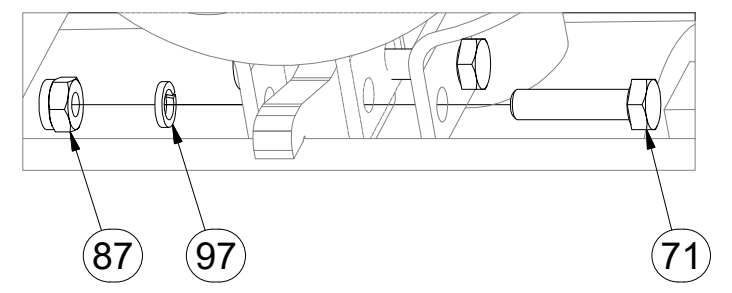
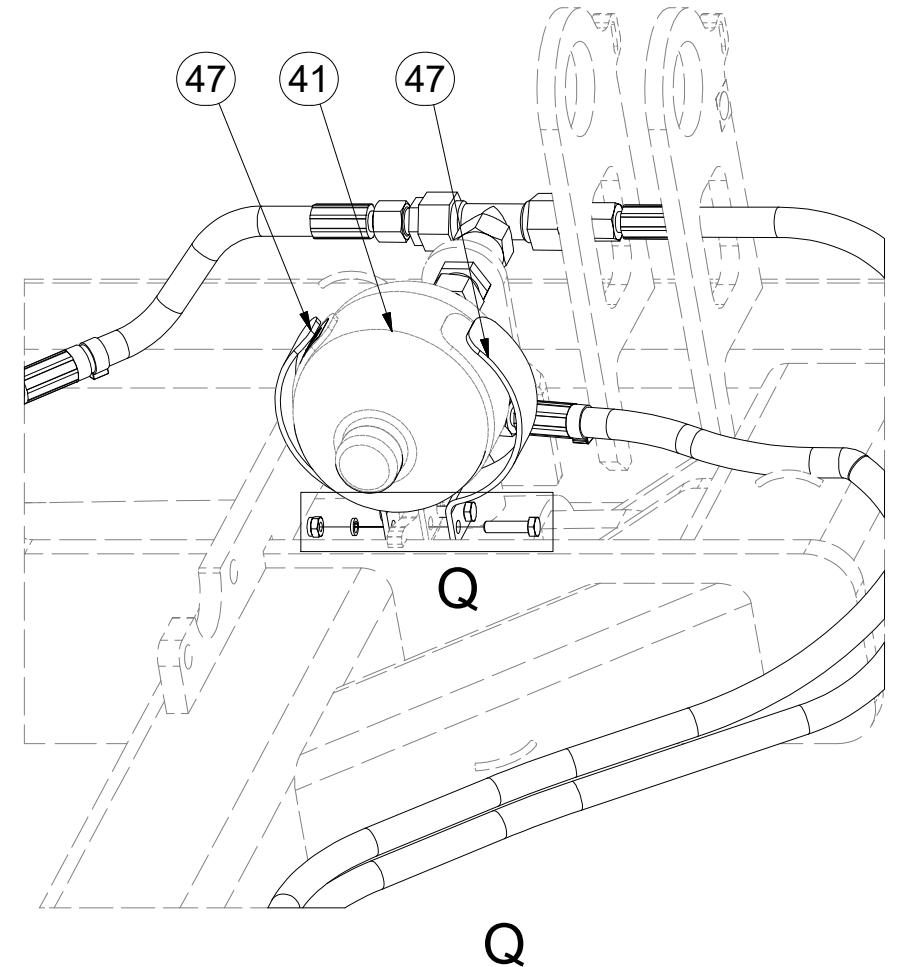
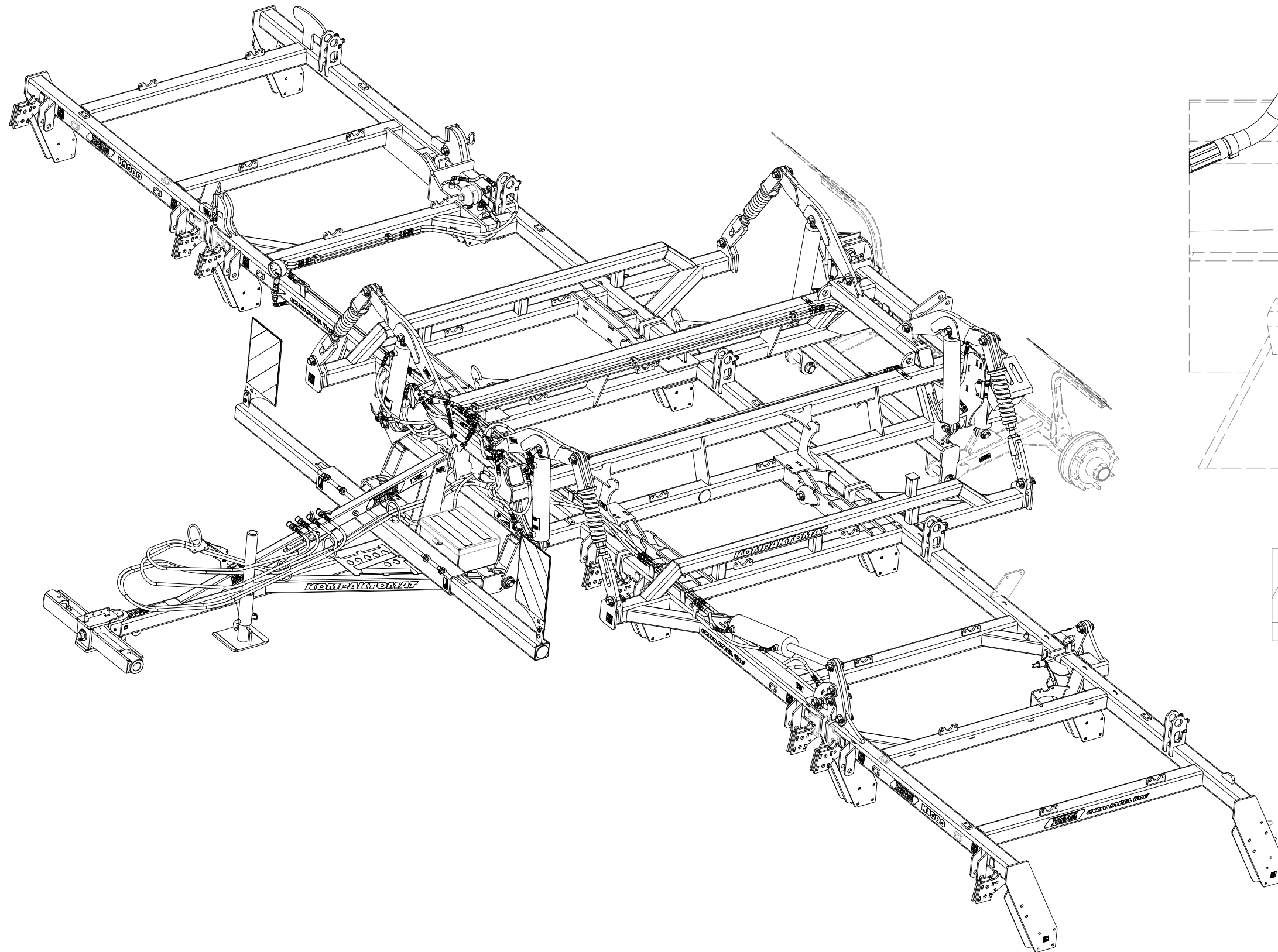

| Pos. | Part Number | Pcs. |
|------|-------------|------|
| 41 | m15720 | 1 |
| 47 | 4017147 | 2 |
| 71 | m01075 | 2 |
| 87 | m05560 | 4 |
| 97 | m01200 | 2 |

ⒸZ HYDRAULIKA STROJE

Ⓓ HYDRAULIK DER MASCHINE

Ⓕ HYDRAULIQUE DE LA MACHINE

ⒼB MACHINE HYDRAULICS

Ⓔ RU ГИДРАВЛИКА МАШИНЫ

Ⓗ PL HYDRAULIKA MASZYN



m15720

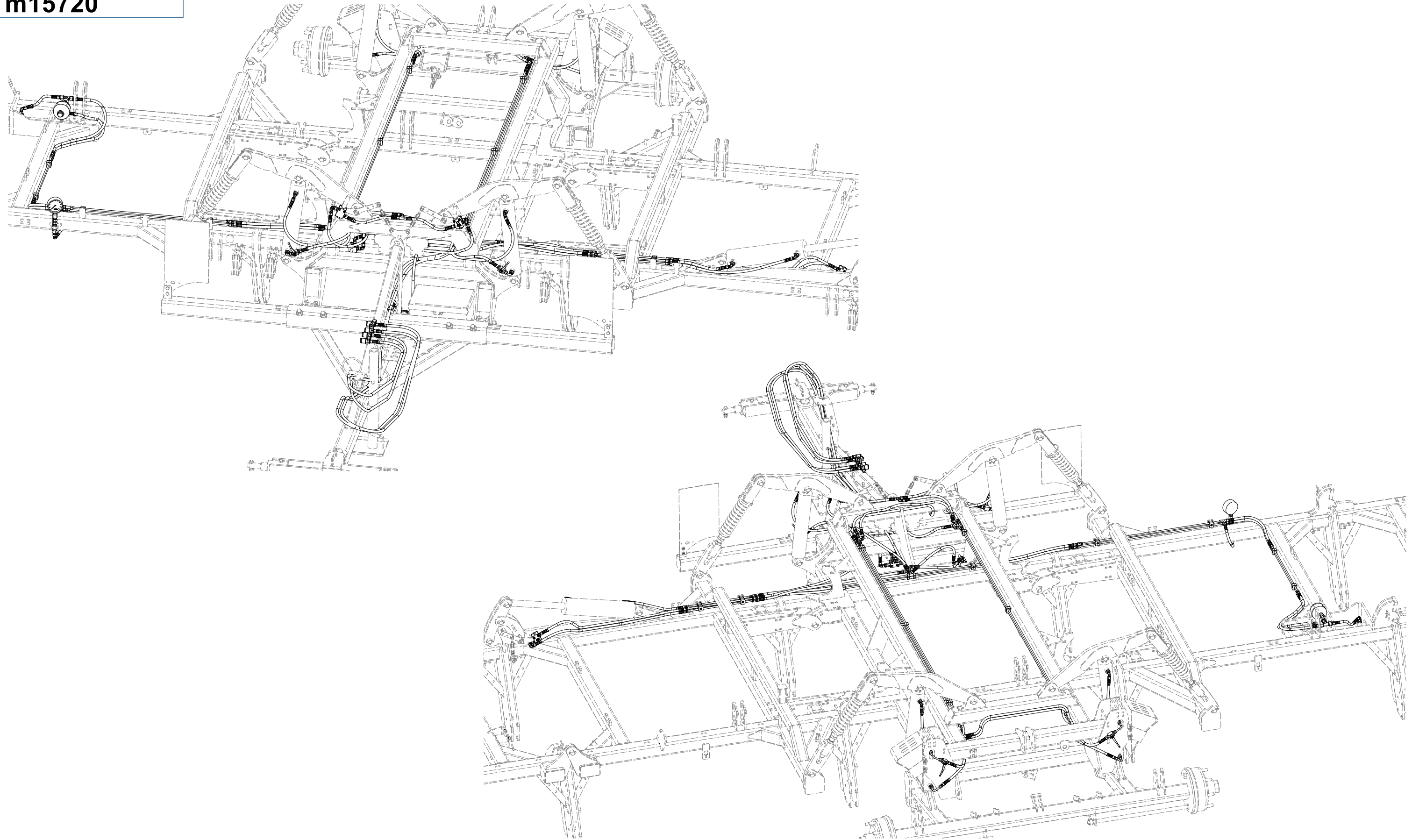

m15720

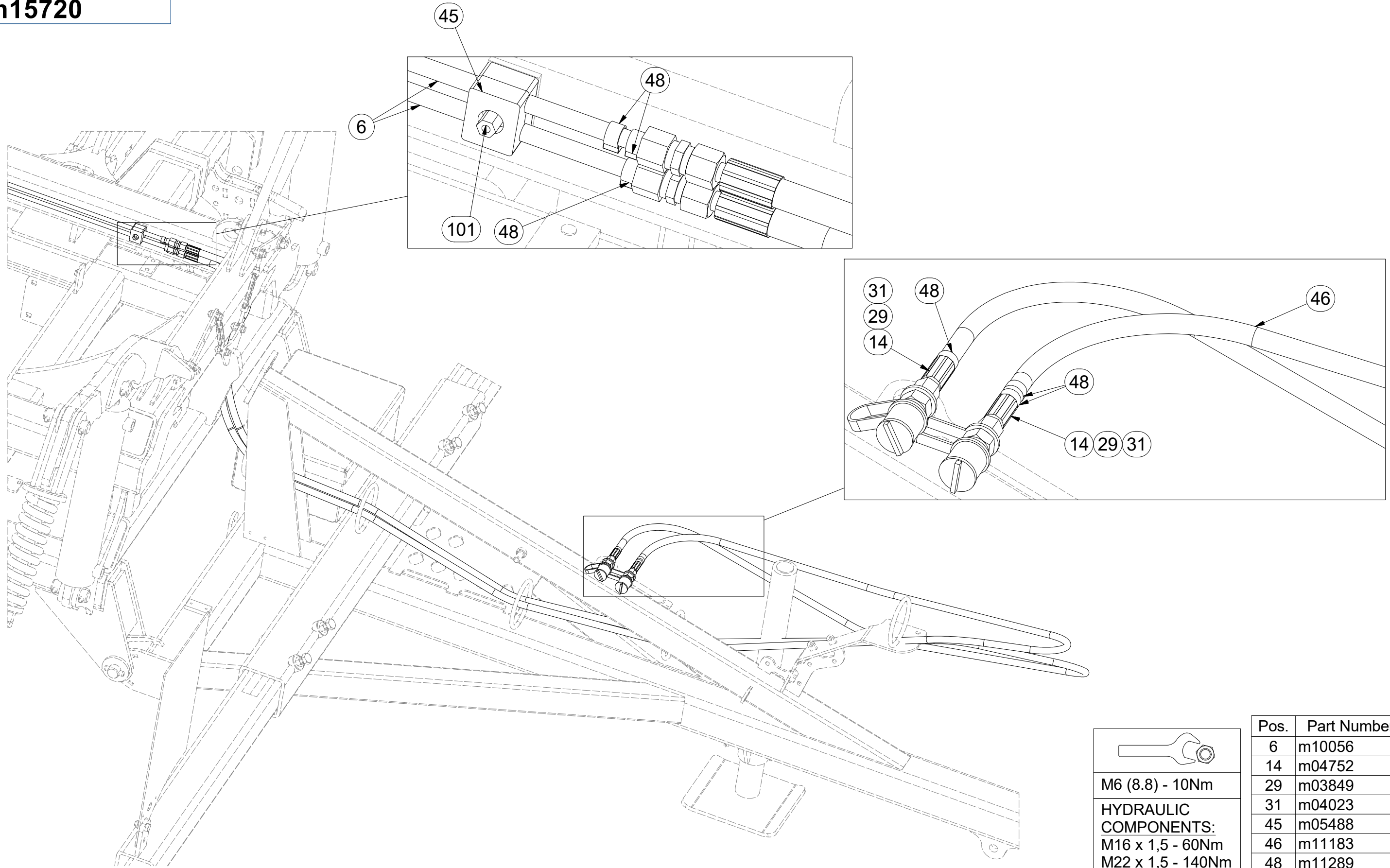

| Pos. | Part Number | Pcs. |
|------|-------------|------|
| 6 | m10056 | 2 |
| 14 | m04752 | 2 |
| 29 | m03849 | 4 |
| 31 | m04023 | 2 |
| 45 | m05488 | 19 |
| 46 | m11183 | 2 |
| 48 | m11289 | 18 |
| 101 | m04021 | 5 |

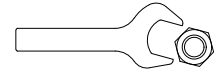
 M6 (8.8) - 10Nm
 HYDRAULIC
 COMPONENTS:
 M16 x 1,5 - 60Nm
 M22 x 1,5 - 140Nm
 G 3/8 - 95 Nm

☉ HYDRAULIKA STROJE

☉ HYDRAULIK DER MASCHINE

☉ HYDRAULIQUE DE LA MACHINE

☉ MACHINE HYDRAULICS

☉ ГИДРАВЛИКА МАШИНЫ

☉ HYDRAULIKA MASZYNY



m15720

| Pos. | Part Number | Pcs. |
|------|-------------|------|
| 6 | m10056 | 2 |
| 11 | m03952 | 3 |
| 15 | m04827 | 6 |
| 16 | m09628 | 2 |
| 28 | m04623 | 4 |
| 33 | m09934 | 16 |
| 39 | m03213 | 2 |
| 40 | m10493 | 4 |
| 45 | m05488 | 19 |
| 48 | m11289 | 18 |
| 49 | m01637 | 15 |
| 101 | m04021 | 5 |



M6 (8.8) - 10Nm
 HYDRAULIC COMPONENTS:
 M16 x 1,5 - 60Nm
 M22 x 1,5 - 140Nm
 G 3/8 - 95 Nm

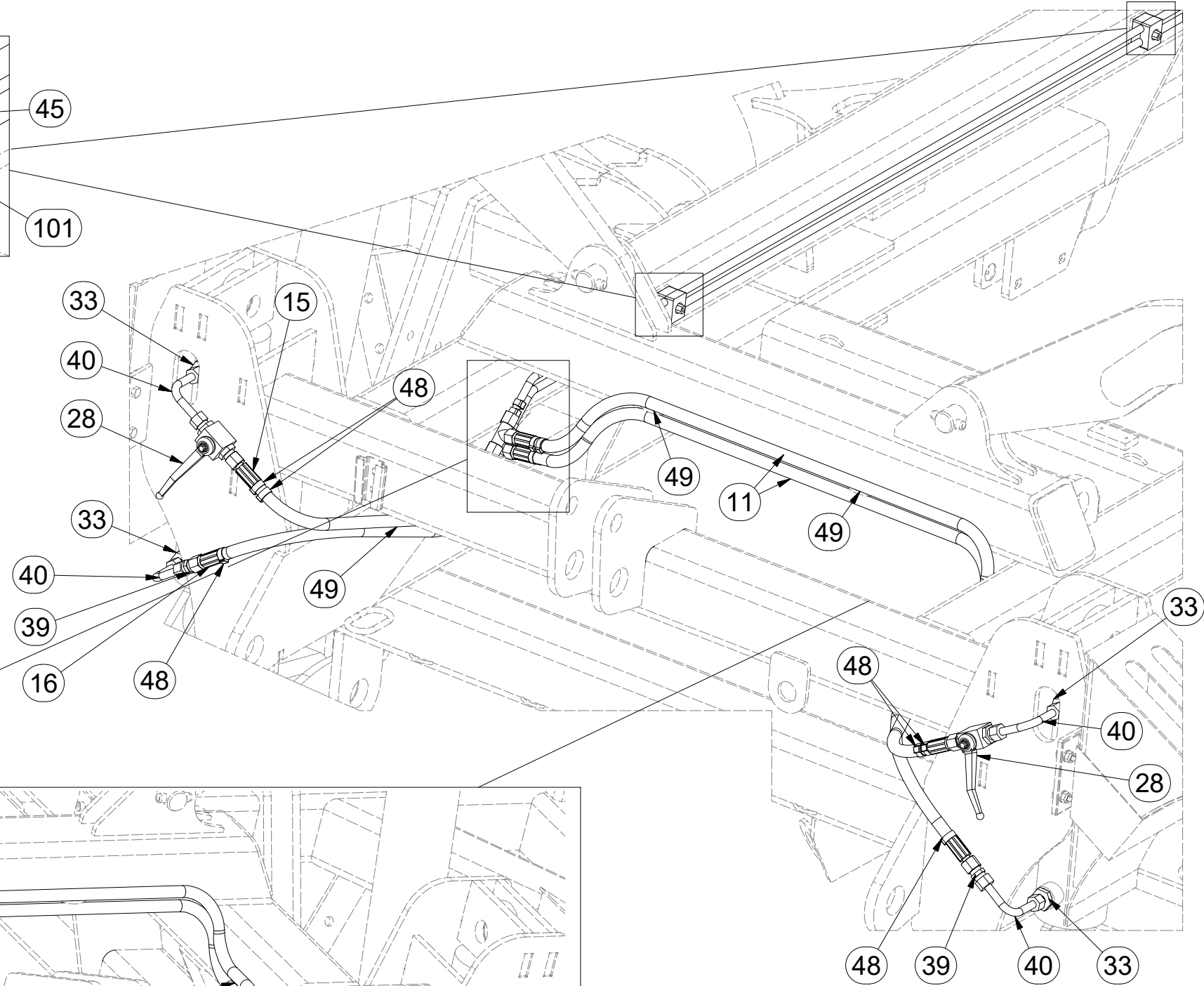
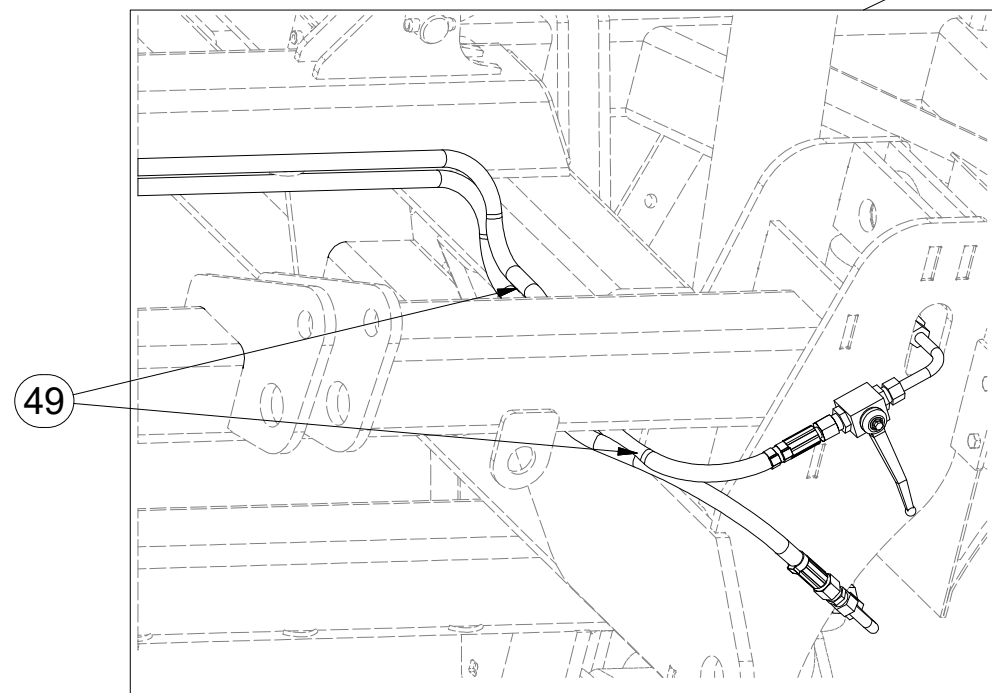
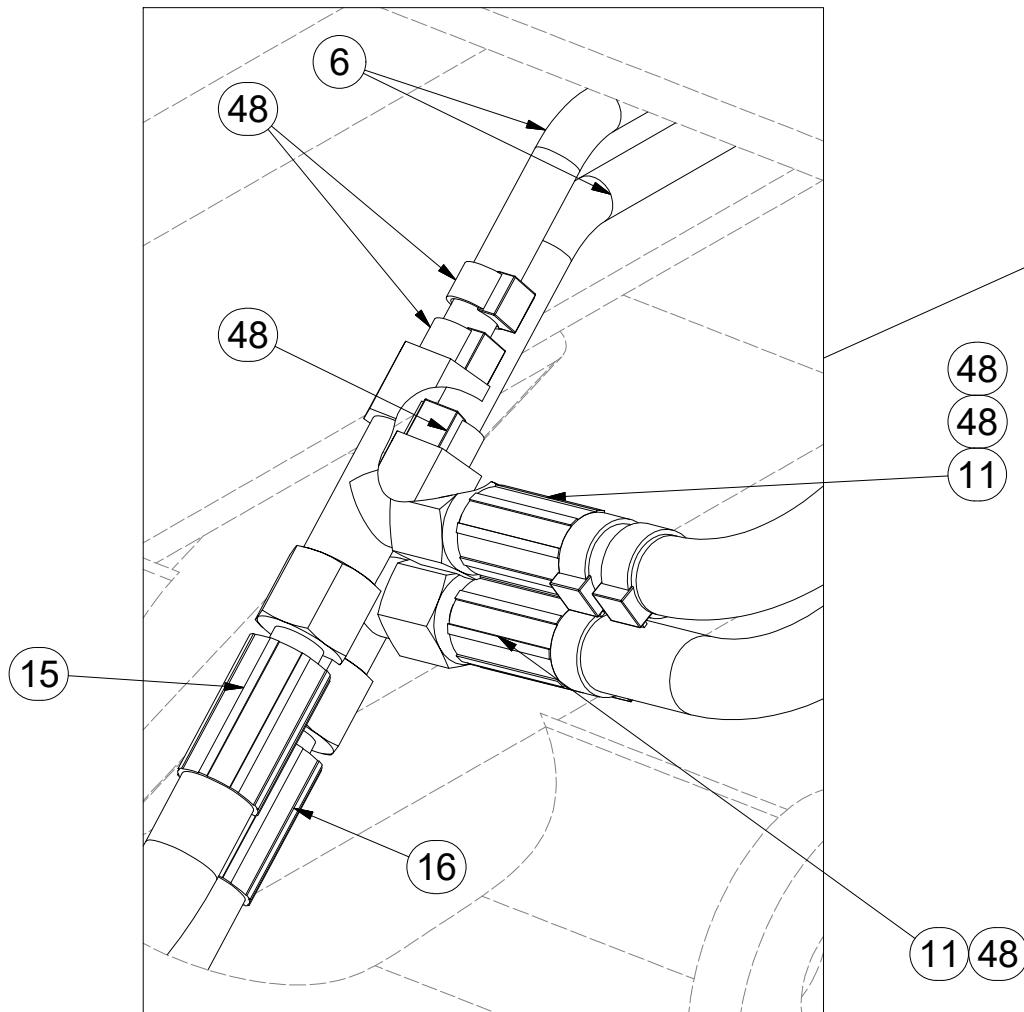
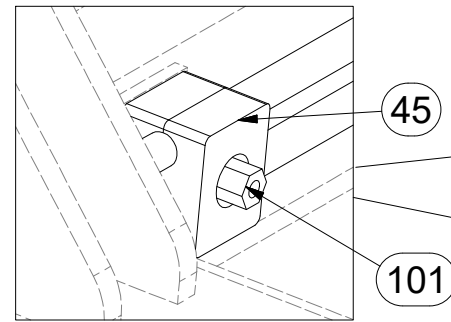

ⒸZ HYDRAULIKA STROJE

Ⓓ HYDRAULIK DER MASCHINE

Ⓕ HYDRAULIQUE DE LA MACHINE

ⒼB MACHINE HYDRAULICS

Ⓔ RU ГИДРАВЛИКА МАШИНЫ

Ⓗ PL HYDRAULIKA MASZYNY



m15720

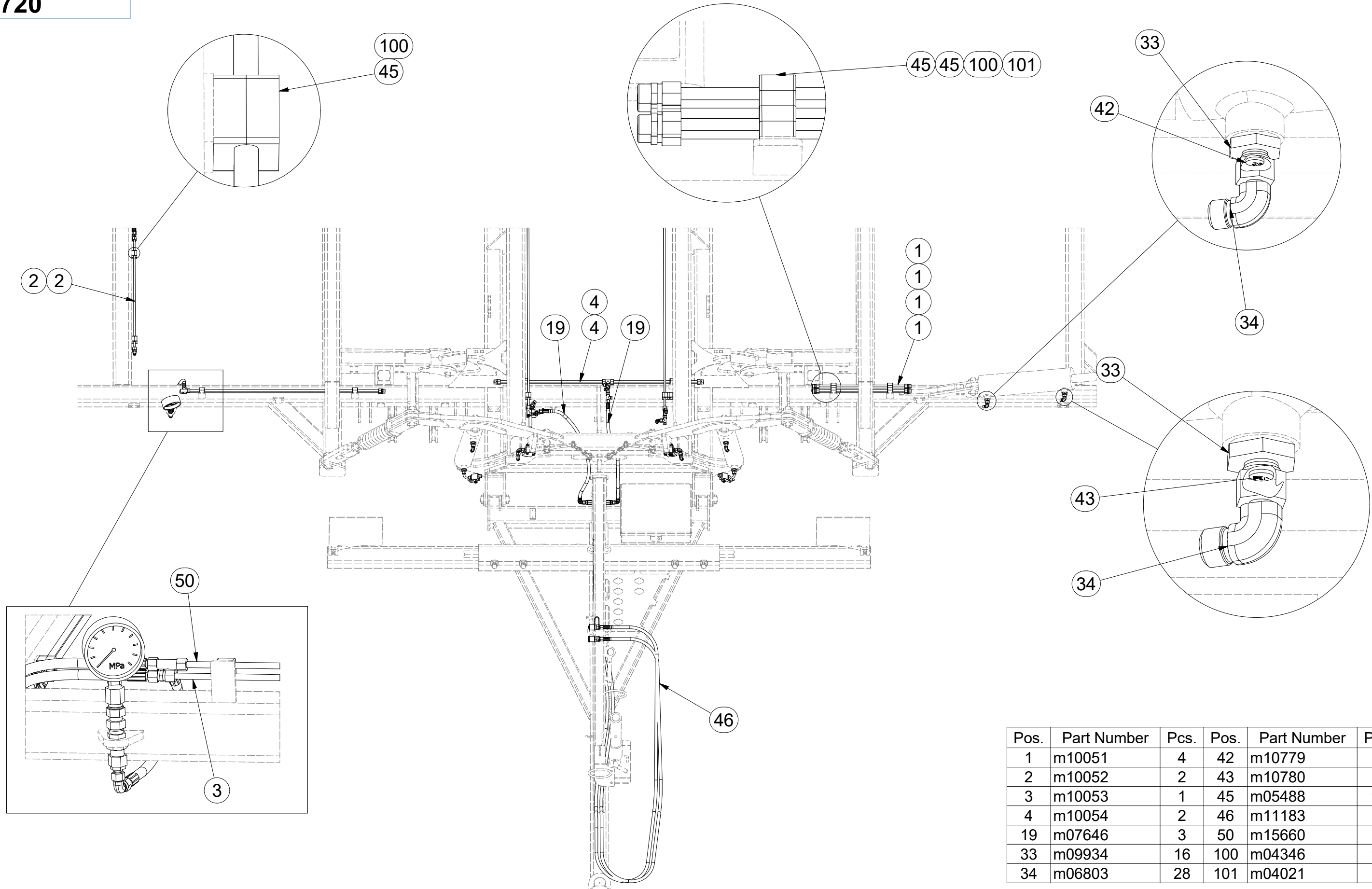

| Pos. | Part Number | Pcs. | Pos. | Part Number | Pcs. |
|------|-------------|------|------|-------------|------|
| 1 | m10051 | 4 | 42 | m10779 | 2 |
| 2 | m10052 | 2 | 43 | m10780 | 5 |
| 3 | m10053 | 1 | 45 | m05488 | 19 |
| 4 | m10054 | 2 | 46 | m11183 | 2 |
| 19 | m07646 | 3 | 50 | m15660 | 1 |
| 33 | m09934 | 16 | 100 | m04346 | 14 |
| 34 | m06803 | 28 | 101 | m04021 | 5 |

☉ HYDRAULIKA STROJE

☉ HYDRAULIK DER MASCHINE

☉ HYDRAULIQUE DE LA MACHINE

☉ MACHINE HYDRAULICS

☉ ГИДРАВЛИКА МАШИНЫ

☉ HYDRAULIKA MASZYNY



m15720

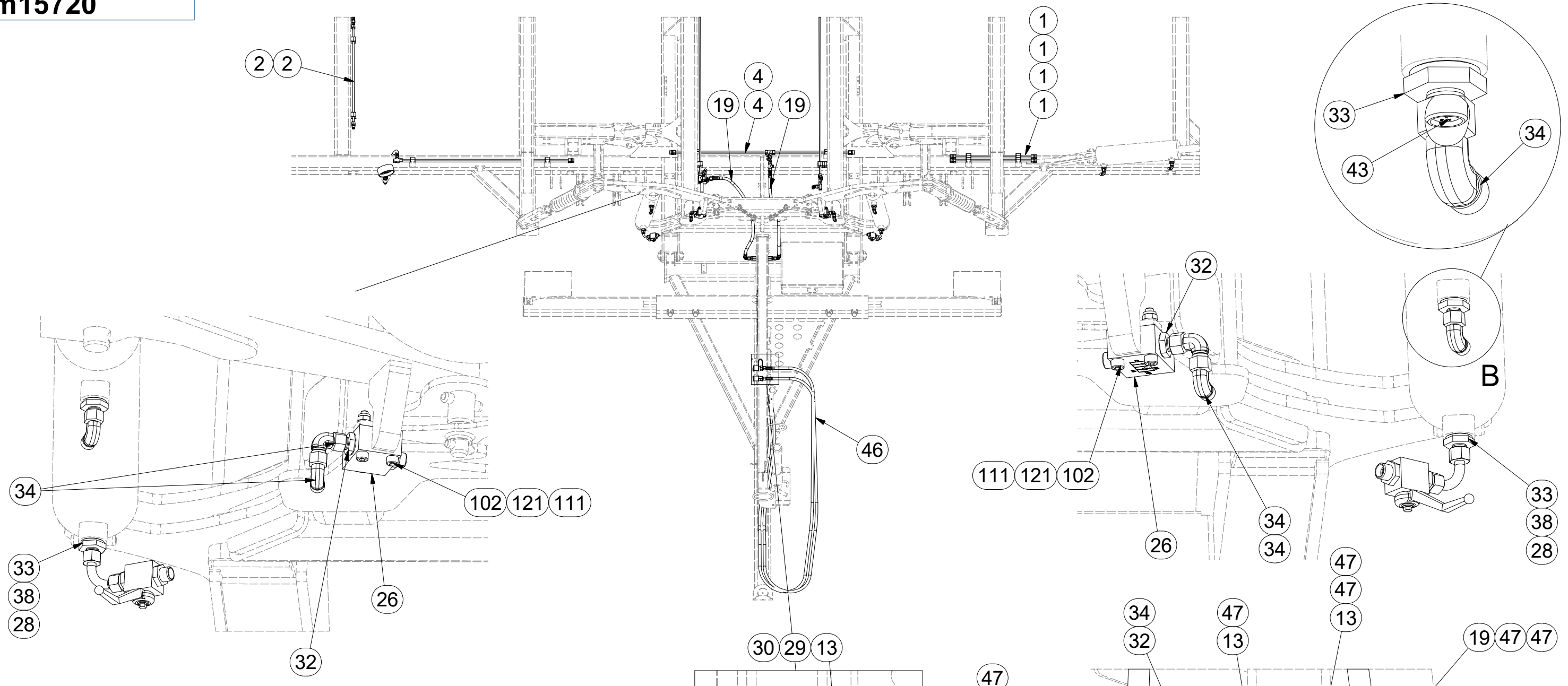

| Pos. | Part Number | Pcs. | Pos. | Part Number | Pcs. |
|------|-------------|------|------|-------------|------|
| 1 | m10051 | 4 | 33 | m09934 | 16 |
| 2 | m10052 | 2 | 34 | m06803 | 28 |
| 4 | m10054 | 2 | 38 | m04621 | 2 |
| 13 | m04087 | 2 | 46 | m11183 | 2 |
| 19 | m07646 | 3 | 47 | m11294 | 76 |
| 26 | m10261 | 3 | 102 | m05543 | 6 |
| 27 | m06673 | 1 | 104 | m05561 | 1 |
| 28 | m04623 | 4 | 110 | m05560 | 3 |
| 29 | m03849 | 4 | 111 | m04503 | 6 |
| 30 | m04022 | 2 | 121 | m01203 | 6 |
| 32 | m06528 | 12 | | | |

- M6 (8.8) - 10Nm
- M8 (8.8) - 25Nm
- HYDRAULIC COMPONENTS:**
- M16 x 1,5 - 60Nm
- M22 x 1,5 - 140Nm
- G 3/8 - 95 Nm

ⒸZ HYDRAULIKA STROJE

Ⓓ HYDRAULIK DER MASCHINE

Ⓕ HYDRAULIQUE DE LA MACHINE

ⒼB MACHINE HYDRAULICS

Ⓔ RU ГИДРАВЛИКА МАШИНЫ

Ⓗ PL HYDRAULIKA MASZYNY



m15720

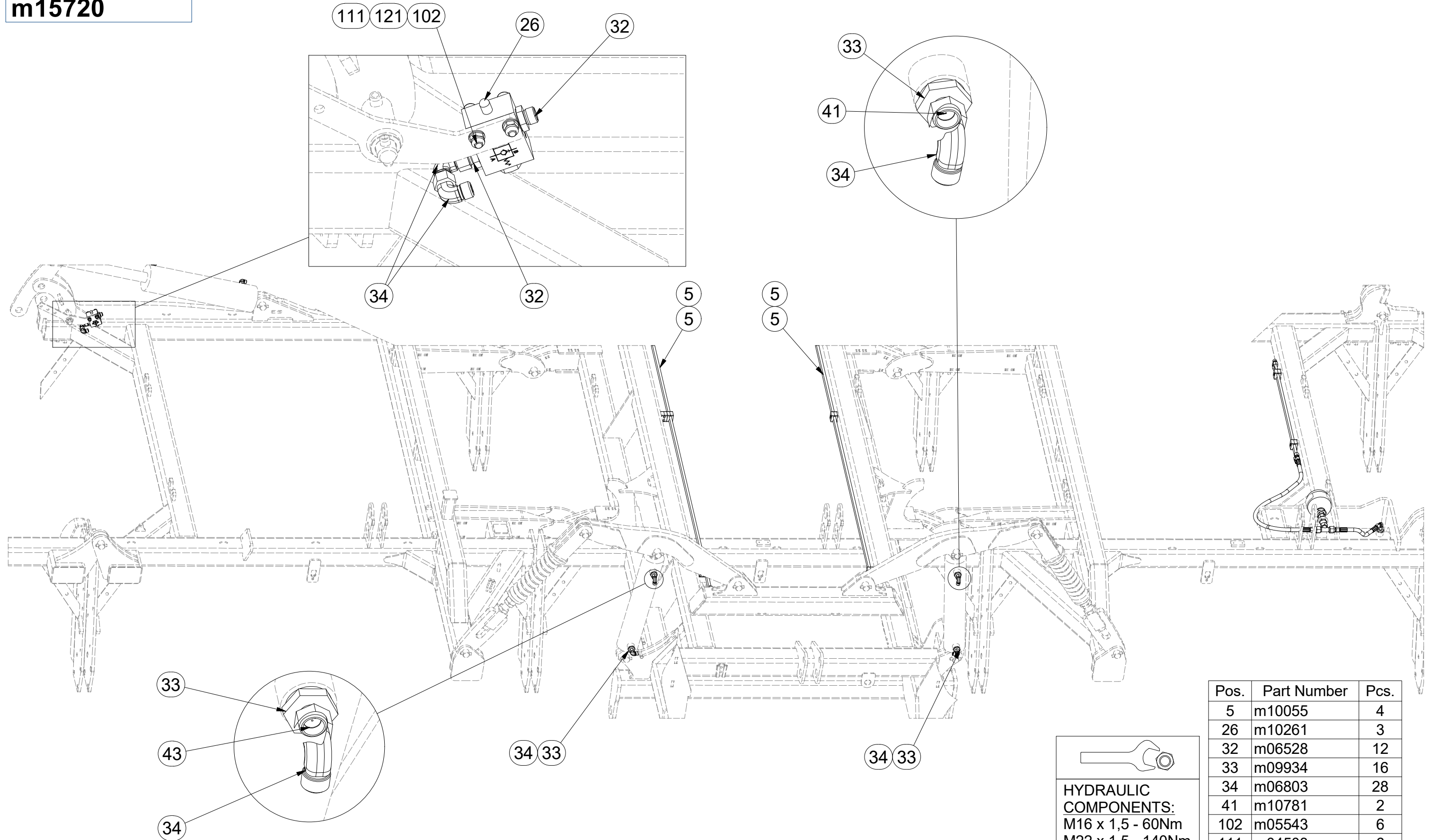

| Pos. | Part Number | Pcs. |
|------|-------------|------|
| 5 | m10055 | 4 |
| 26 | m10261 | 3 |
| 32 | m06528 | 12 |
| 33 | m09934 | 16 |
| 34 | m06803 | 28 |
| 41 | m10781 | 2 |
| 102 | m05543 | 6 |
| 111 | m04503 | 6 |
| 121 | m01203 | 6 |

HYDRAULIC COMPONENTS:
M16 x 1,5 - 60Nm
M22 x 1,5 - 140Nm
G 3/8 - 95 Nm

Ⓒ HYDRAULIKA STROJE

Ⓓ HYDRAULIK DER MASCHINE

Ⓕ HYDRAULIQUE DE LA MACHINE

Ⓖ MACHINE HYDRAULICS

Ⓡ ГИДРАВЛИКА МАШИНЫ

Ⓟ HYDRAULIKA MASZYNY



m15720

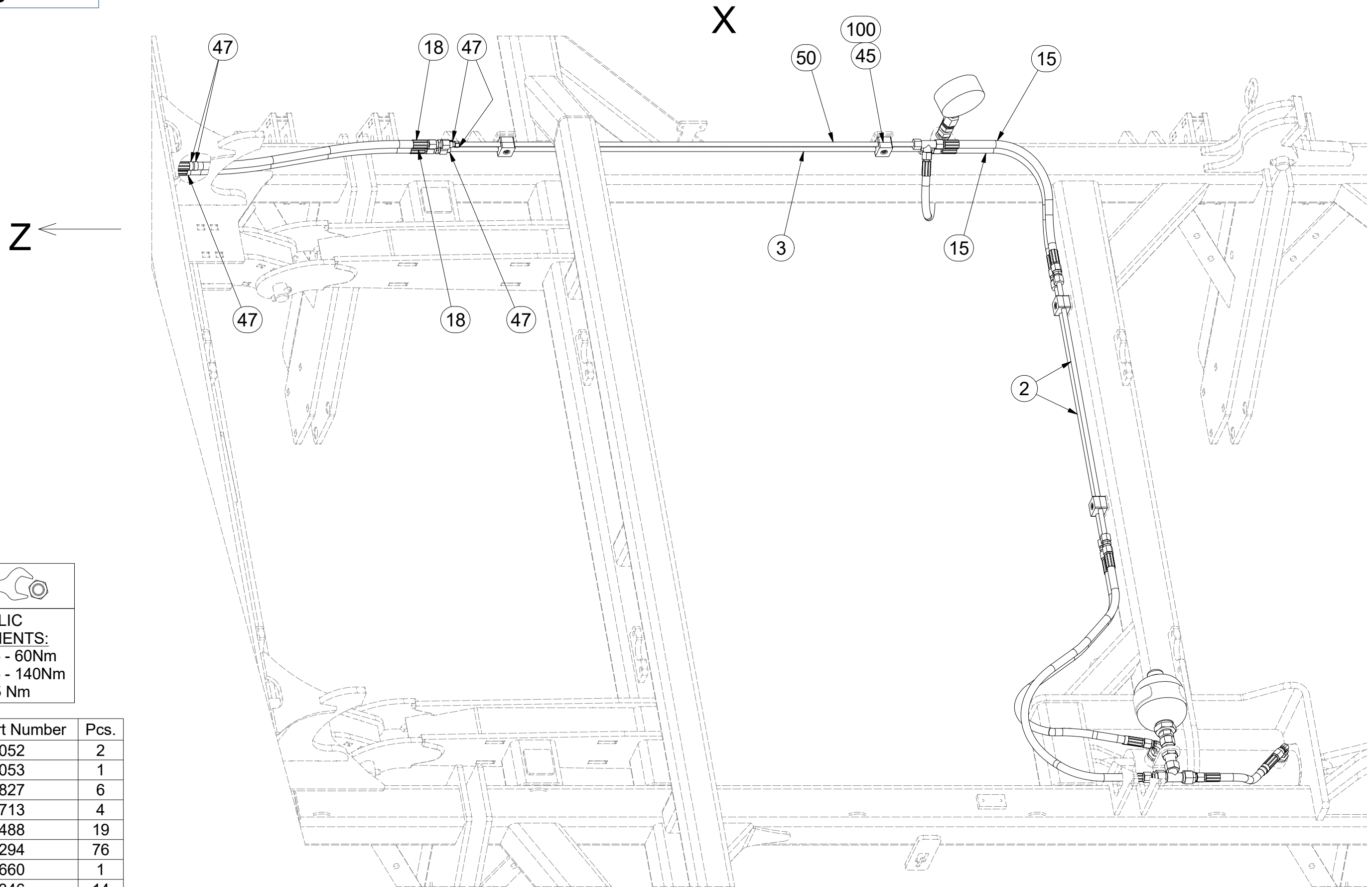

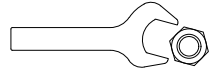
HYDRAULIC
COMPONENTS:
M16 x 1,5 - 60Nm
M22 x 1,5 - 140Nm
G 3/8 - 95 Nm

| Pos. | Part Number | Pcs. |
|------|-------------|------|
| 2 | m10052 | 2 |
| 3 | m10053 | 1 |
| 15 | m04827 | 6 |
| 18 | m03713 | 4 |
| 45 | m05488 | 19 |
| 47 | m11294 | 76 |
| 50 | m15660 | 1 |
| 100 | m04346 | 14 |

ⒸZ HYDRAULIKA STROJE

Ⓓ HYDRAULIK DER MASCHINE

Ⓕ HYDRAULIQUE DE LA MACHINE

ⒼB MACHINE HYDRAULICS

Ⓔ RU ГИДРАВЛИКА МАШИНЫ

Ⓗ PL HYDRAULIKA MASZYNY



m15720

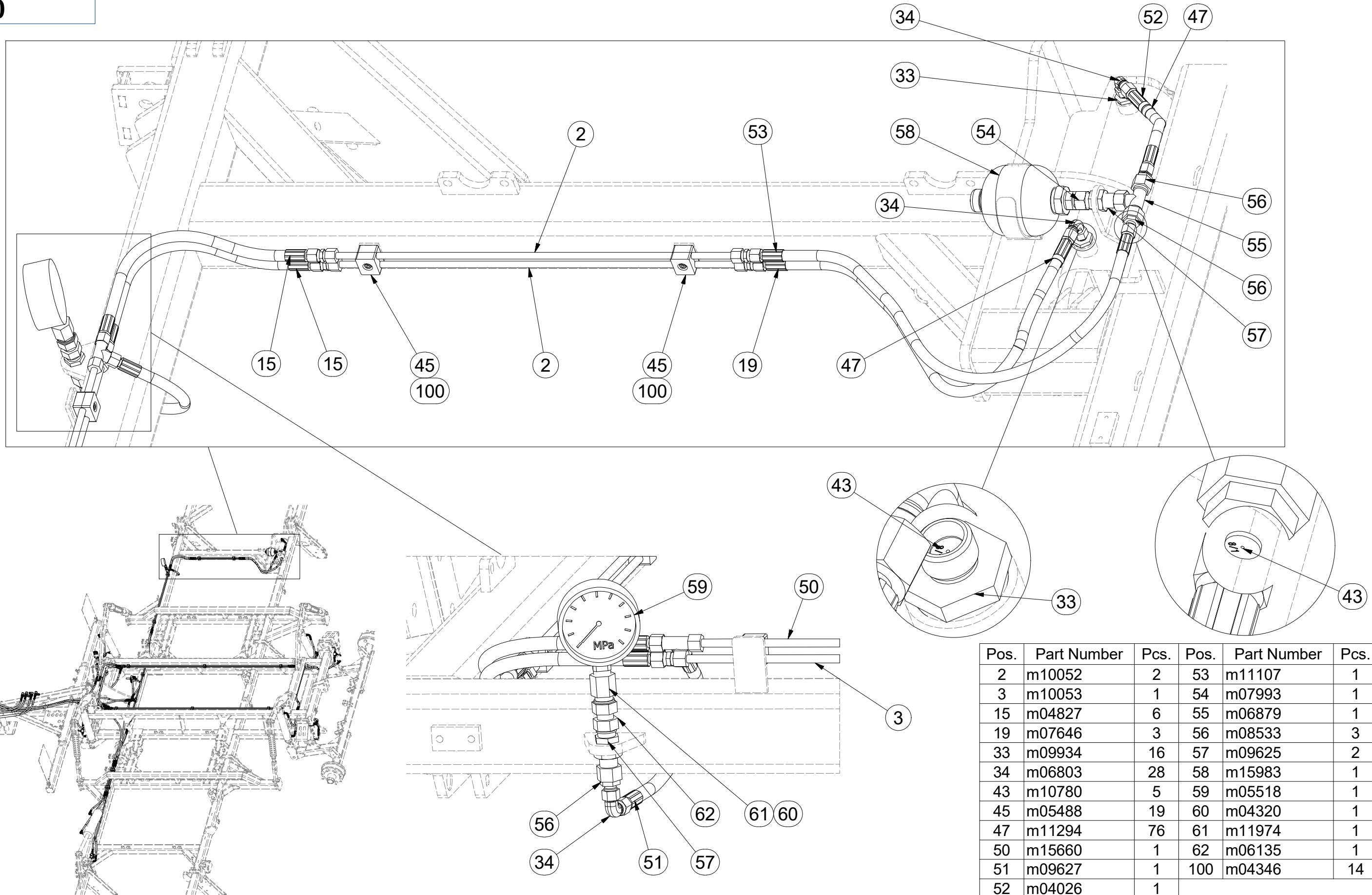

| Pos. | Part Number | Pcs. | Pos. | Part Number | Pcs. |
|------|-------------|------|------|-------------|------|
| 2 | m10052 | 2 | 53 | m11107 | 1 |
| 3 | m10053 | 1 | 54 | m07993 | 1 |
| 15 | m04827 | 6 | 55 | m06879 | 1 |
| 19 | m07646 | 3 | 56 | m08533 | 3 |
| 33 | m09934 | 16 | 57 | m09625 | 2 |
| 34 | m06803 | 28 | 58 | m15983 | 1 |
| 43 | m10780 | 5 | 59 | m05518 | 1 |
| 45 | m05488 | 19 | 60 | m04320 | 1 |
| 47 | m11294 | 76 | 61 | m11974 | 1 |
| 50 | m15660 | 1 | 62 | m06135 | 1 |
| 51 | m09627 | 1 | 100 | m04346 | 14 |
| 52 | m04026 | 1 | | | |

m15720

HYDRAULIC COMPONENTS:
 M16 x 1,5 - 60Nm
 M22 x 1,5 - 140Nm
 G 3/8 - 95 Nm
 M6 (8.8) - 10Nm

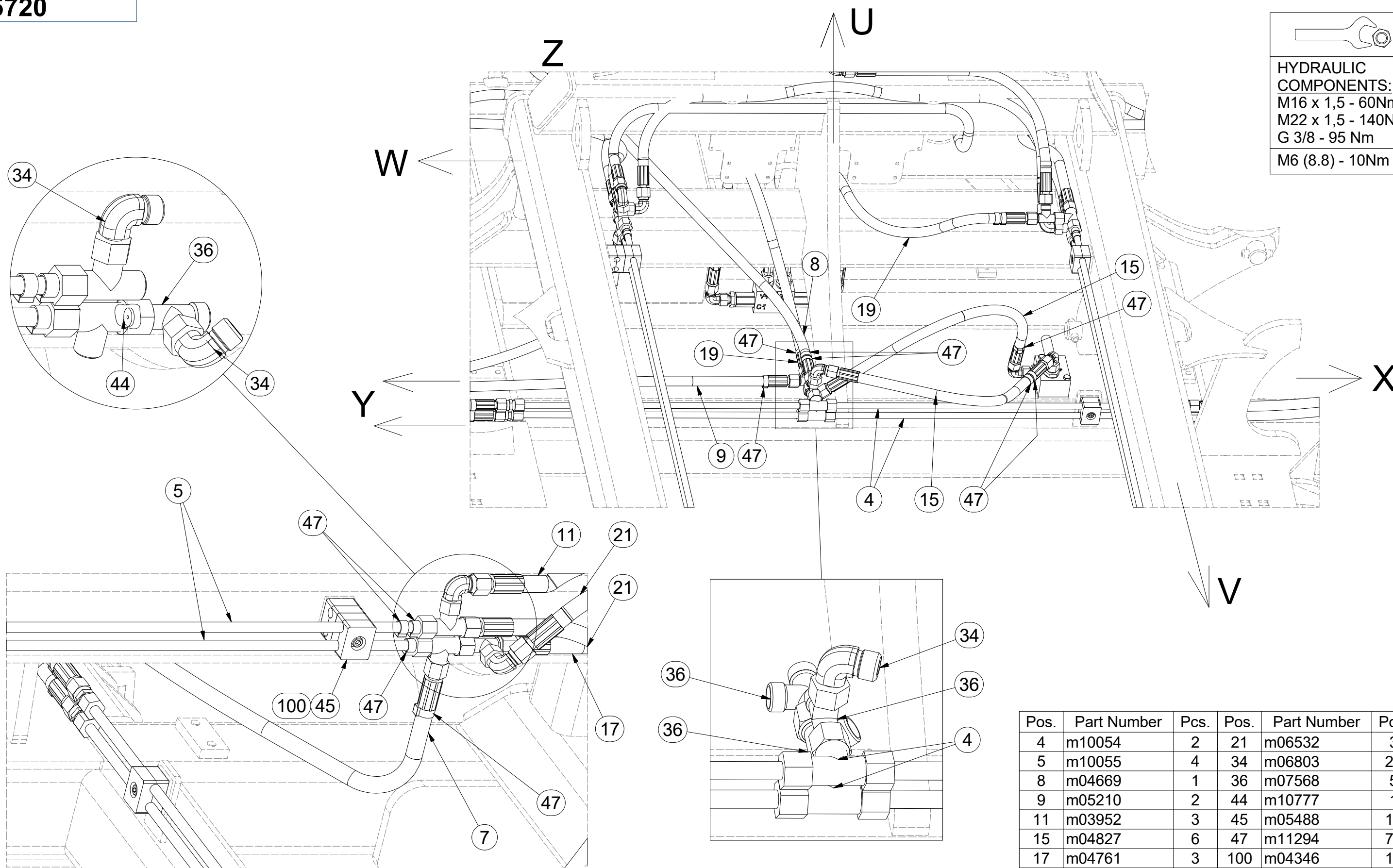

| Pos. | Part Number | Pcs. | Pos. | Part Number | Pcs. |
|------|-------------|------|------|-------------|------|
| 4 | m10054 | 2 | 21 | m06532 | 3 |
| 5 | m10055 | 4 | 34 | m06803 | 28 |
| 8 | m04669 | 1 | 36 | m07568 | 5 |
| 9 | m05210 | 2 | 44 | m10777 | 1 |
| 11 | m03952 | 3 | 45 | m05488 | 19 |
| 15 | m04827 | 6 | 47 | m11294 | 76 |
| 17 | m04761 | 3 | 100 | m04346 | 14 |
| 19 | m07646 | 3 | | | |

Ⓒ HYDRAULIKA STROJE

Ⓓ HYDRAULIK DER MASCHINE

Ⓕ HYDRAULIQUE DE LA MACHINE

Ⓖ MACHINE HYDRAULICS

Ⓡ ГИДРАВЛИКА МАШИНЫ

Ⓟ HYDRAULIKA MASZYNY



m15720

| Pos. | Part Number | Pcs. | Pos. | Part Number | Pcs. |
|------|-------------|------|------|-------------|------|
| 4 | m10054 | 2 | 36 | m07568 | 5 |
| 8 | m04669 | 1 | 37 | m06529 | 1 |
| 9 | m05210 | 2 | 42 | m10779 | 2 |
| 15 | m04827 | 6 | 45 | m05488 | 19 |
| 17 | m04761 | 3 | 47 | m11294 | 76 |
| 19 | m07646 | 3 | 100 | m04346 | 14 |
| 21 | m06532 | 3 | 103 | m04842 | 2 |
| 24 | m08910 | 1 | 110 | m05560 | 3 |
| 32 | m06528 | 12 | 120 | m01199 | 2 |
| 34 | m06803 | 28 | | | |

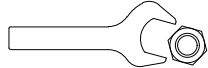

HYDRAULIC COMPONENTS:
M16 x 1,5 - 60Nm
M22 x 1,5 - 140Nm
G 3/8 - 95 Nm
M6 (8.8) - 10Nm

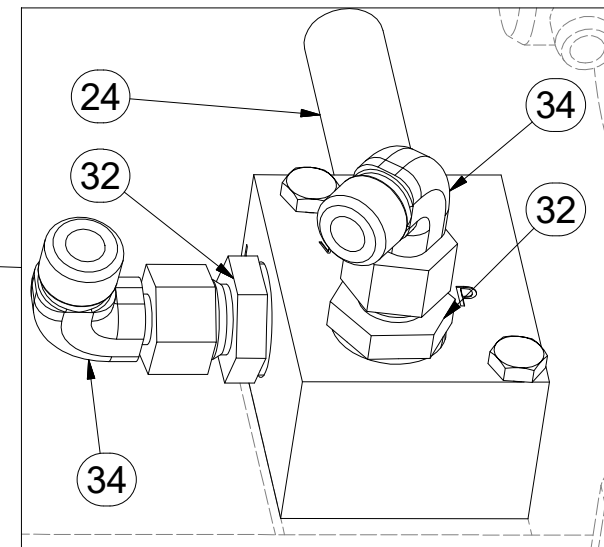
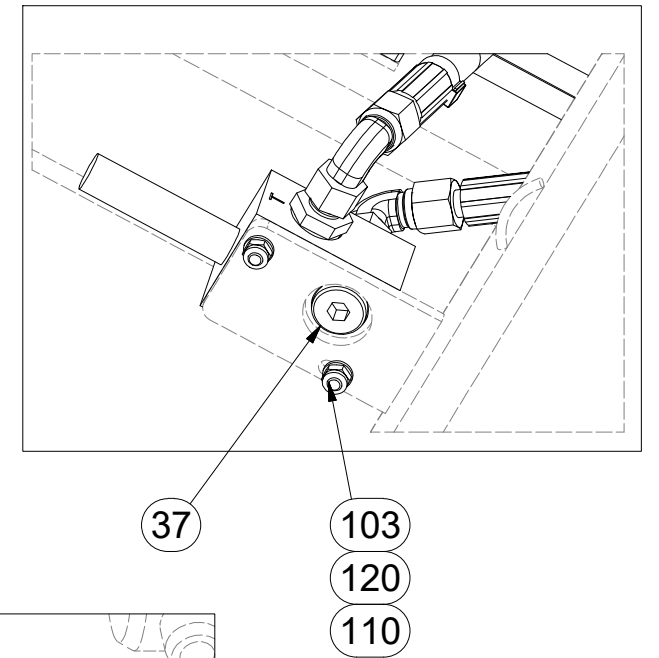
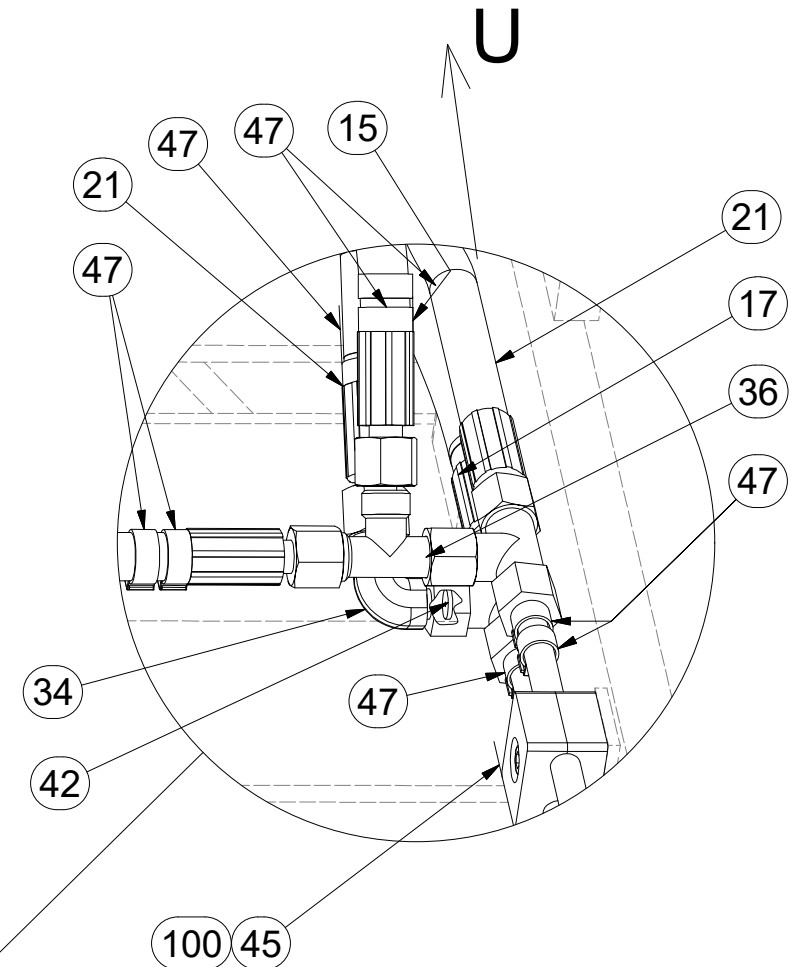
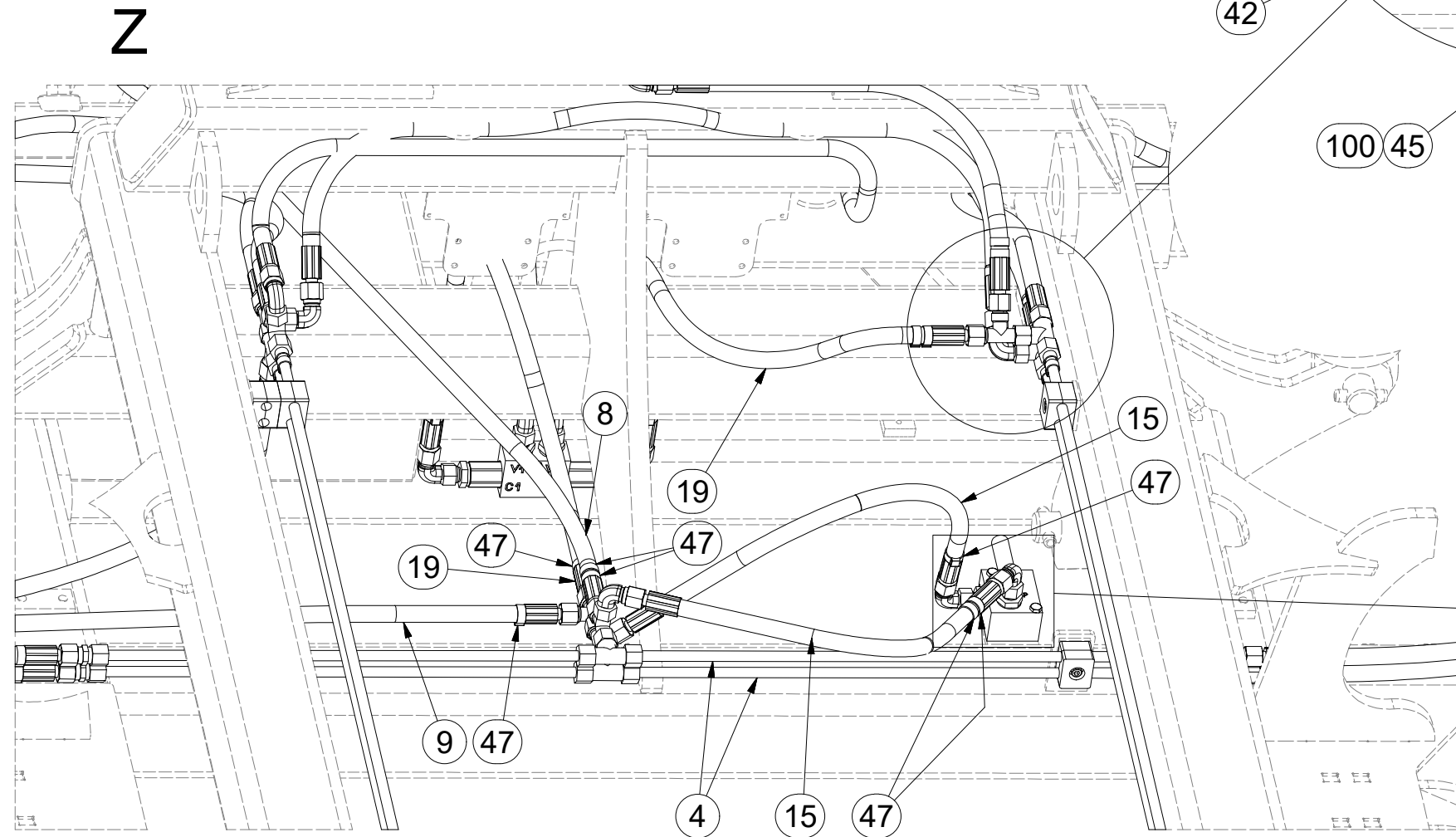

m15720

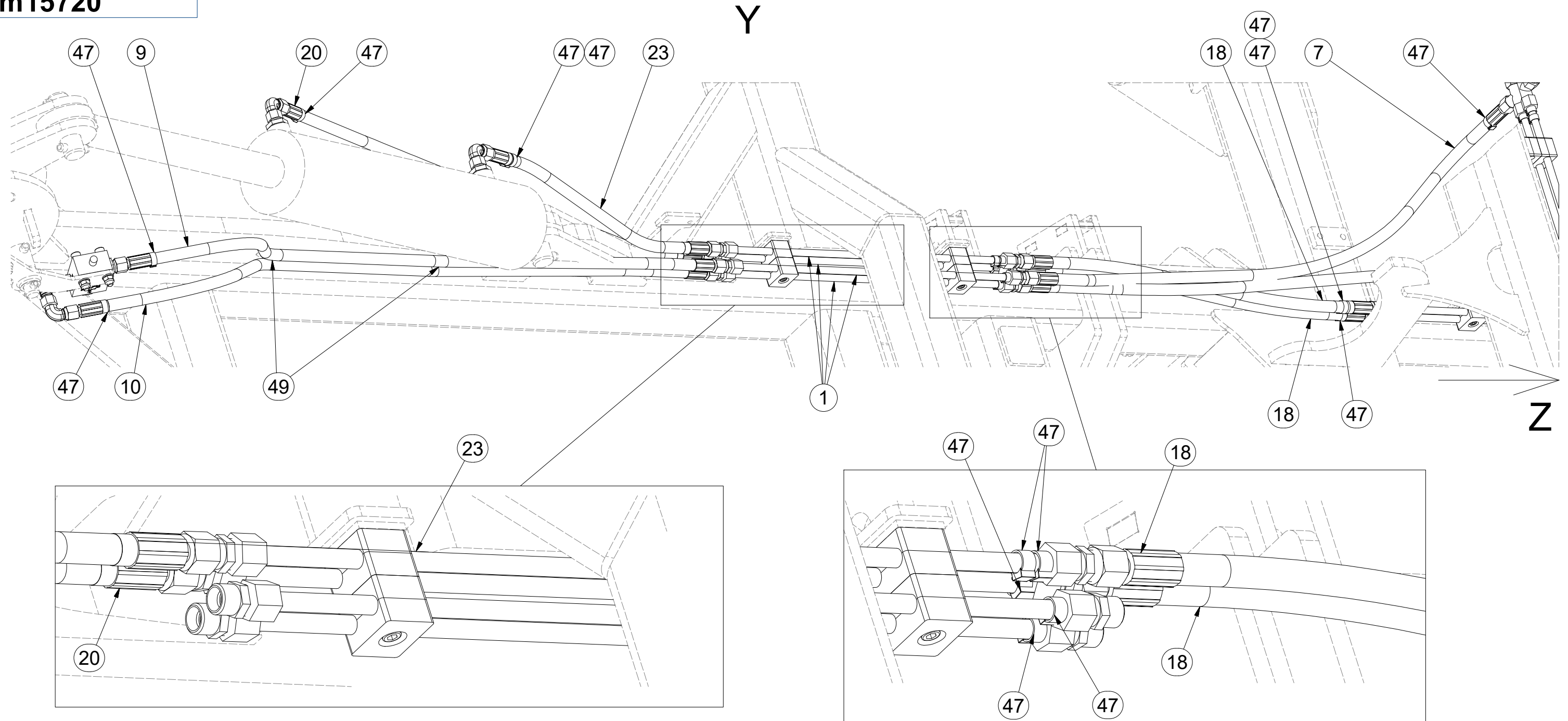

| Pos. | Part Number | Pcs. |
|------|-------------|------|
| 1 | m10051 | 4 |
| 7 | m03951 | 1 |
| 9 | m05210 | 2 |
| 10 | m07504 | 1 |
| 18 | m03713 | 4 |
| 20 | m07364 | 1 |
| 23 | m11126 | 1 |
| 47 | m11294 | 76 |

Ⓒ HYDRAULIKA STROJE

Ⓓ HYDRAULIK DER MASCHINE

Ⓕ HYDRAULIQUE DE LA MACHINE

Ⓖ MACHINE HYDRAULICS

Ⓡ ГИДРАВЛИКА МАШИНЫ

Ⓢ HYDRAULIKA MASZYNY



m15720

| Pos. | Part Number | Pcs. |
|------|-------------|------|
| 11 | m03952 | 3 |
| 15 | m04827 | 6 |
| 17 | m04761 | 3 |
| 21 | m06532 | 3 |
| 25 | m07363 | 2 |
| 34 | m06803 | 28 |
| 35 | m03889 | 1 |
| 47 | m11294 | 76 |
| 49 | m01637 | 15 |



HYDRAULIC COMPONENTS:
M16 x 1,5 - 60Nm
M22 x 1,5 - 140Nm
G 3/8 - 95 Nm

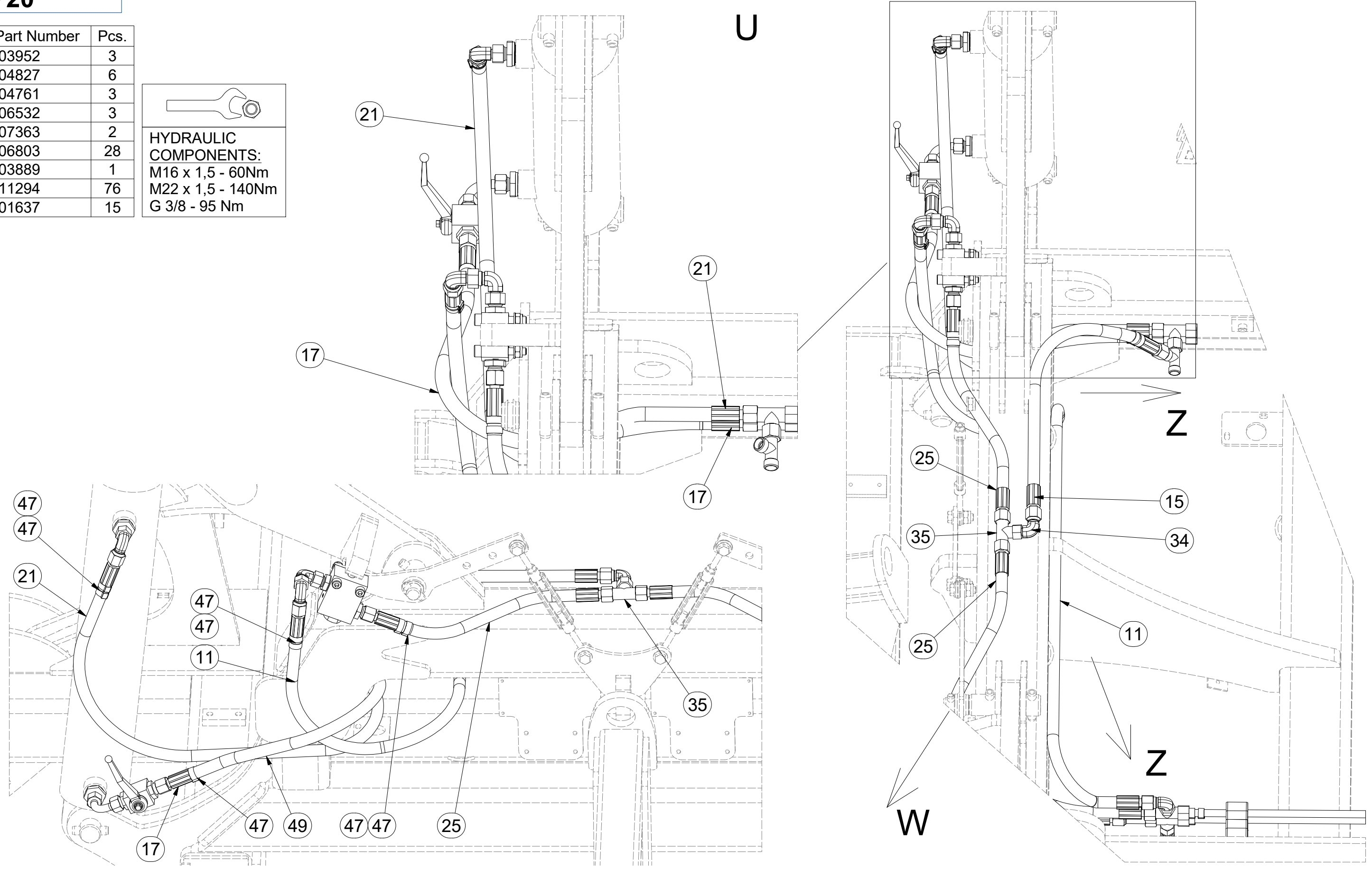

m15720

W

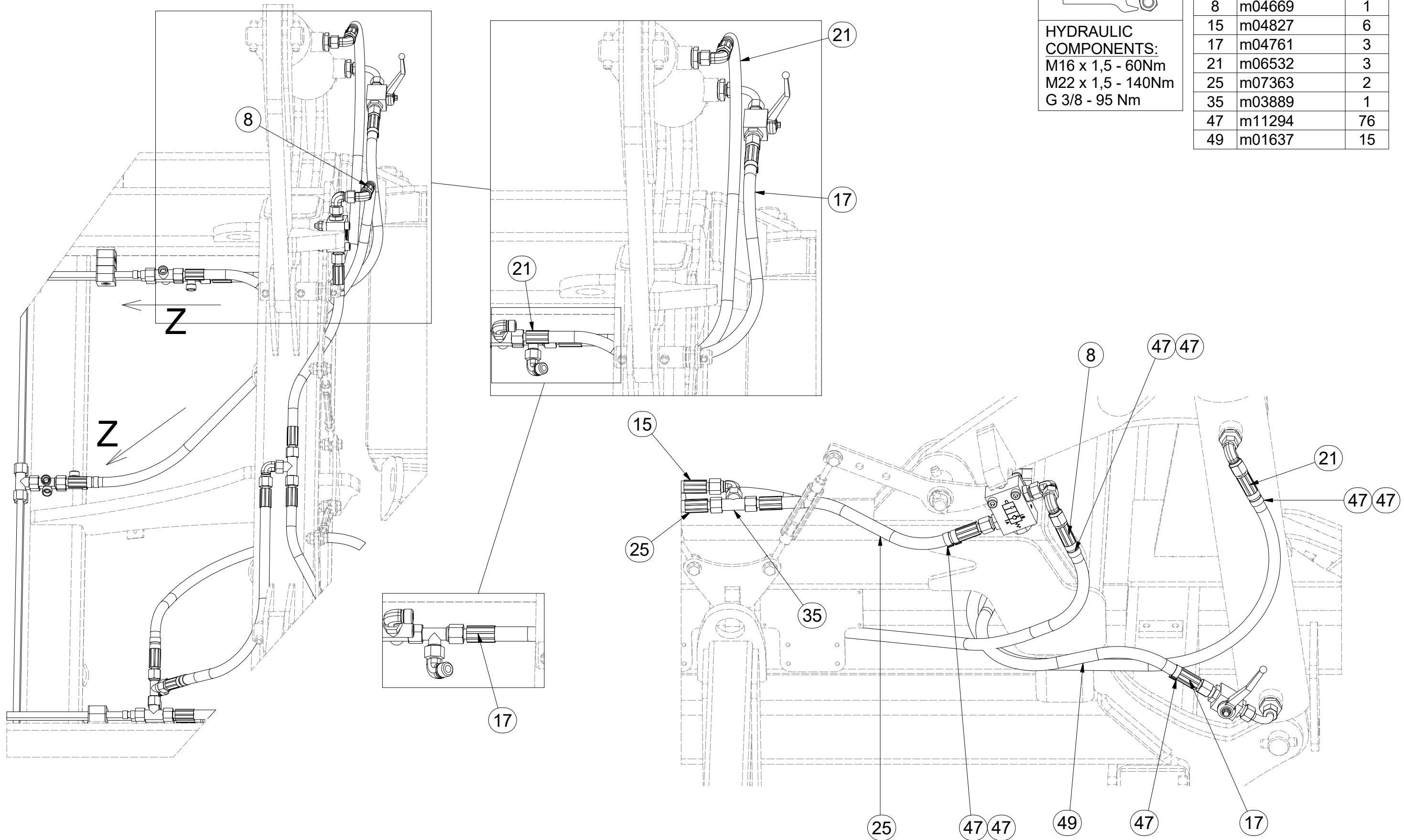

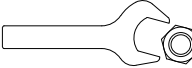
HYDRAULIC COMPONENTS:
 M16 x 1,5 - 60Nm
 M22 x 1,5 - 140Nm
 G 3/8 - 95 Nm

| Pos. | Part Number | Pcs. |
|------|-------------|------|
| 8 | m04669 | 1 |
| 15 | m04827 | 6 |
| 17 | m04761 | 3 |
| 21 | m06532 | 3 |
| 25 | m07363 | 2 |
| 35 | m03889 | 1 |
| 47 | m11294 | 76 |
| 49 | m01637 | 15 |

(CZ) HYDRAULIKA STROJE
 (D) HYDRAULIK DER MASCHINE
 (F) HYDRAULIQUE DE LA MACHINE

(GB) MACHINE HYDRAULICS
 (RU) ГИДРАВЛИКА МАШИНЫ
 (PL) HYDRAULIKA MASZYNY



m15720

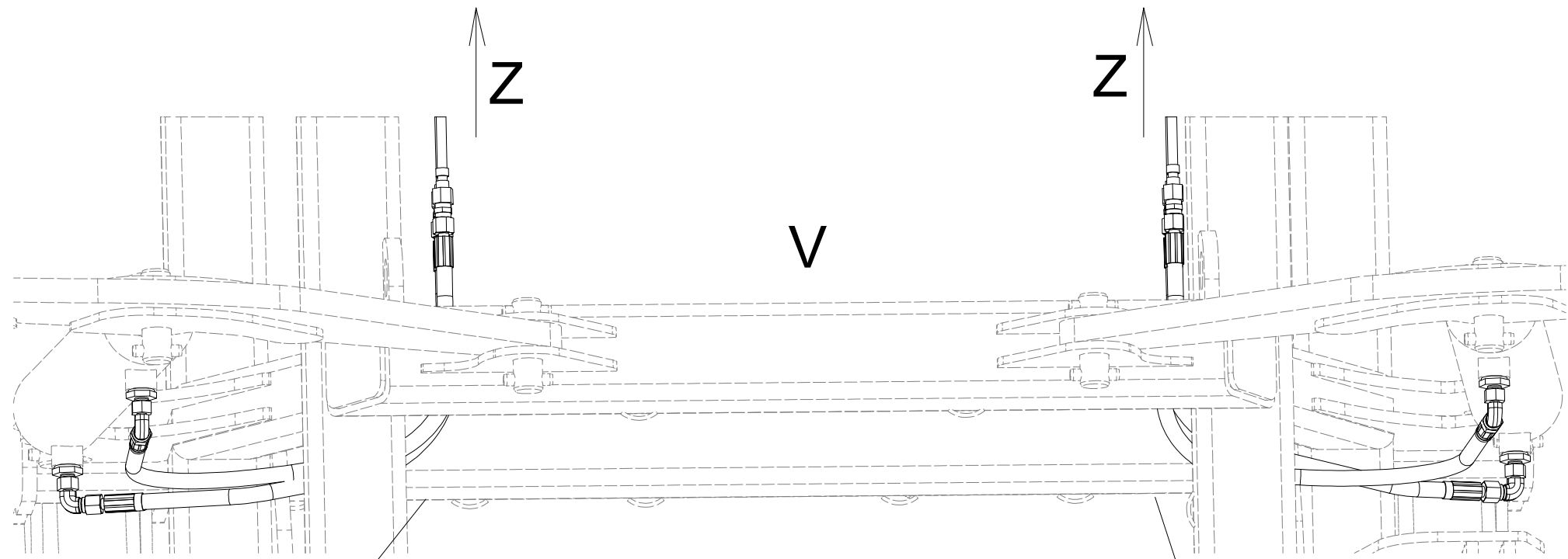

| Pos. | Part Number | Pcs. |
|------|-------------|------|
| 16 | m09628 | 2 |
| 17 | m04761 | 3 |
| 22 | m04033 | 2 |
| 47 | m11294 | 76 |
| 49 | m01637 | 15 |

HYDRAULIC COMPONENTS:
 M16 x 1,5 - 60Nm
 M22 x 1,5 - 140Nm
 G 3/8 - 95 Nm

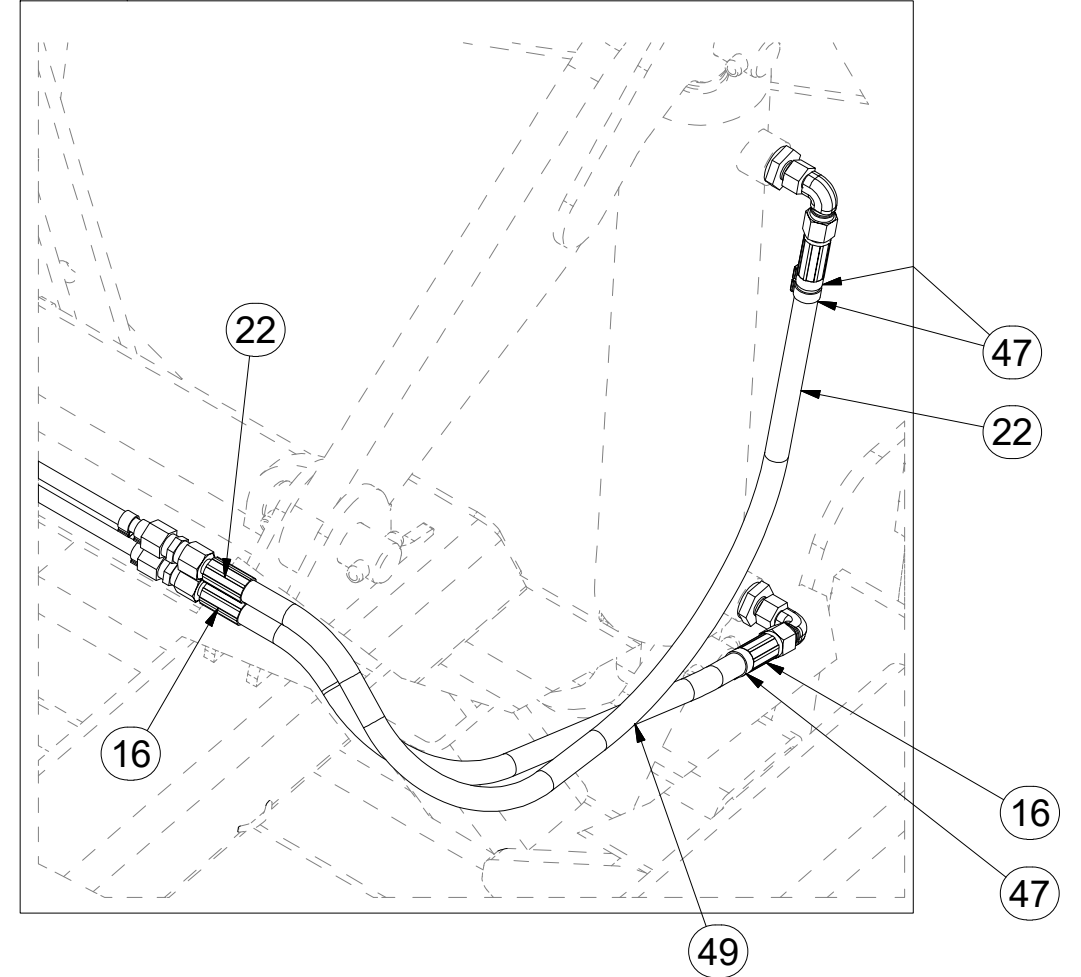
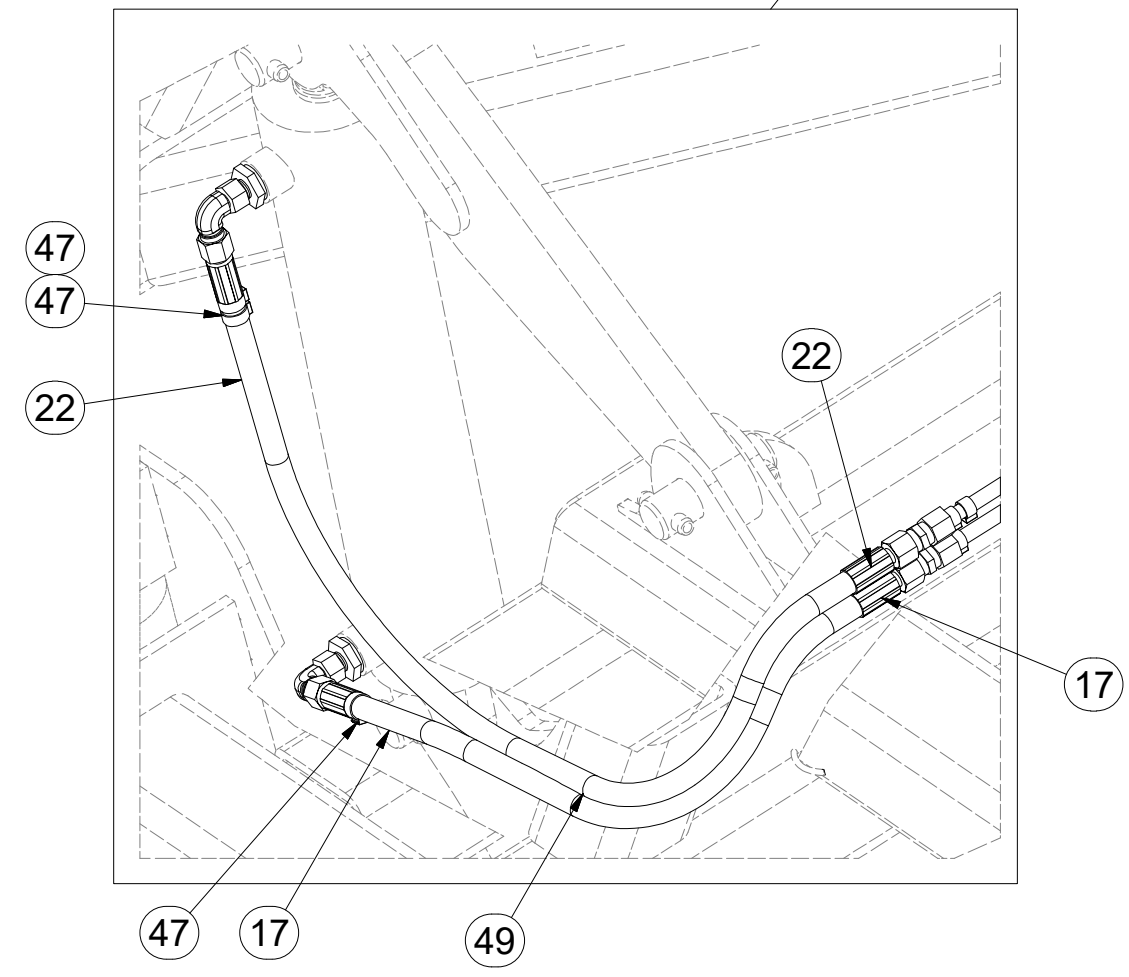

Ⓒ SAMOLEPKY STROJE

Ⓓ AUFKLEBER MASCHINEN

Ⓕ VOITURE MACHINES

Ⓖ STICKERS MACHINES

Ⓡ СТИКЕРЫ МАШИНЫ

Ⓟ NAKLEJKI MASZYNY

8000747-90013

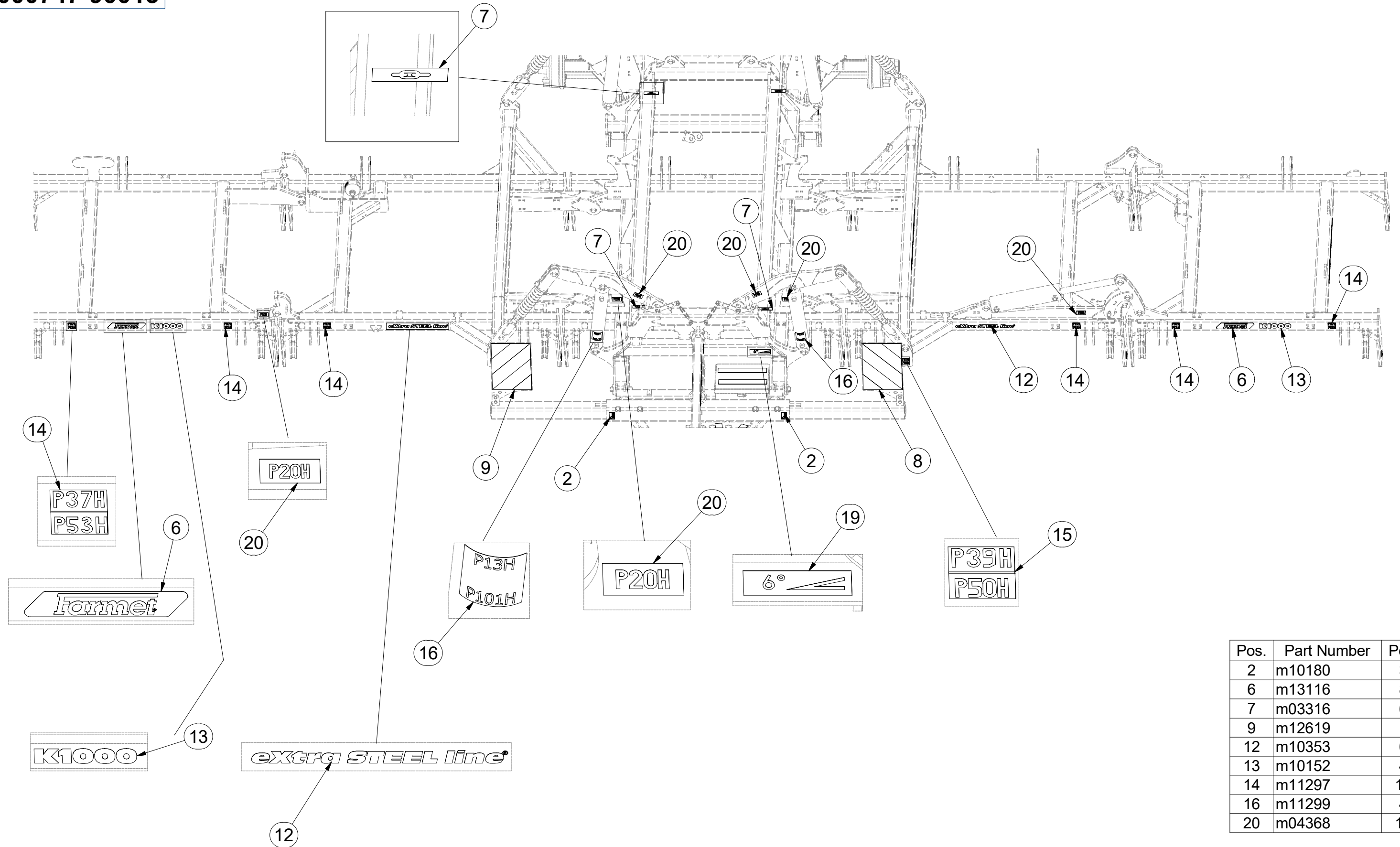

| Pos. | Part Number | Pcs. |
|------|-------------|------|
| 2 | m10180 | 3 |
| 6 | m13116 | 8 |
| 7 | m03316 | 6 |
| 9 | m12619 | 1 |
| 12 | m10353 | 6 |
| 13 | m10152 | 4 |
| 14 | m11297 | 12 |
| 16 | m11299 | 4 |
| 20 | m04368 | 12 |

Ⓒ SAMOLEPKY STROJE

Ⓓ AUFKLEBER MASCHINEN

Ⓕ VOITURE MACHINES

Ⓖ STICKERS MACHINES

Ⓔ СТИКЕРЫ МАШИНЫ

Ⓟ NAKLEJKI MASZYNY

8000747-90013

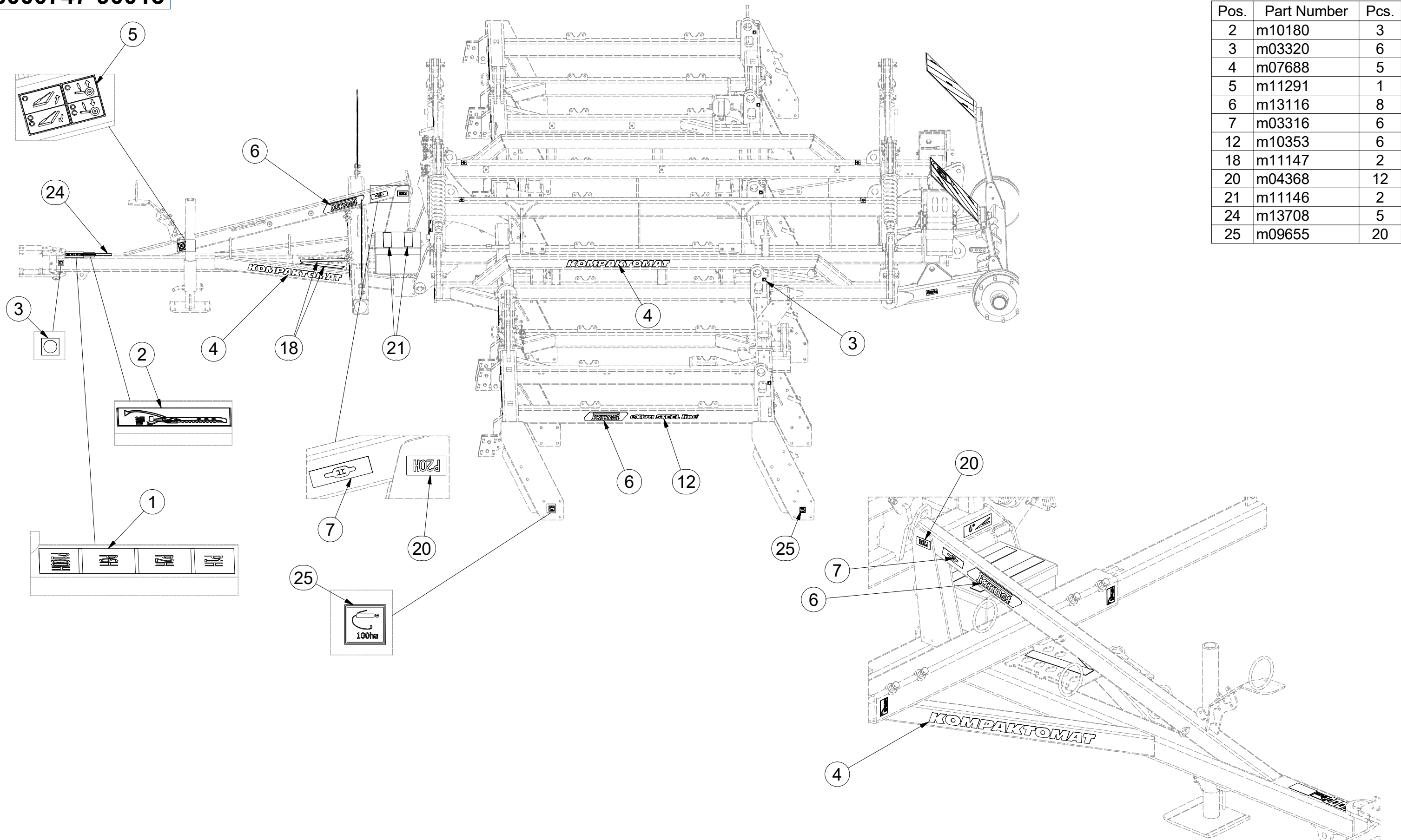

| Pos. | Part Number | Pcs. |
|------|-------------|------|
| 2 | m10180 | 3 |
| 3 | m03320 | 6 |
| 4 | m07688 | 5 |
| 5 | m11291 | 1 |
| 6 | m13116 | 8 |
| 7 | m03316 | 6 |
| 12 | m10353 | 6 |
| 18 | m11147 | 2 |
| 20 | m04368 | 12 |
| 21 | m11146 | 2 |
| 24 | m13708 | 5 |
| 25 | m09655 | 20 |

ⒸZ SAMOLEPKY STROJE

Ⓓ AUFKLEBER MASCHINEN

Ⓕ VOITURE MACHINES

ⒼB STICKERS MACHINES

ⒺU СТИКЕРЫ МАШИНЫ

ⒽL NAKLEJKI MASZYNY

8000747-90013

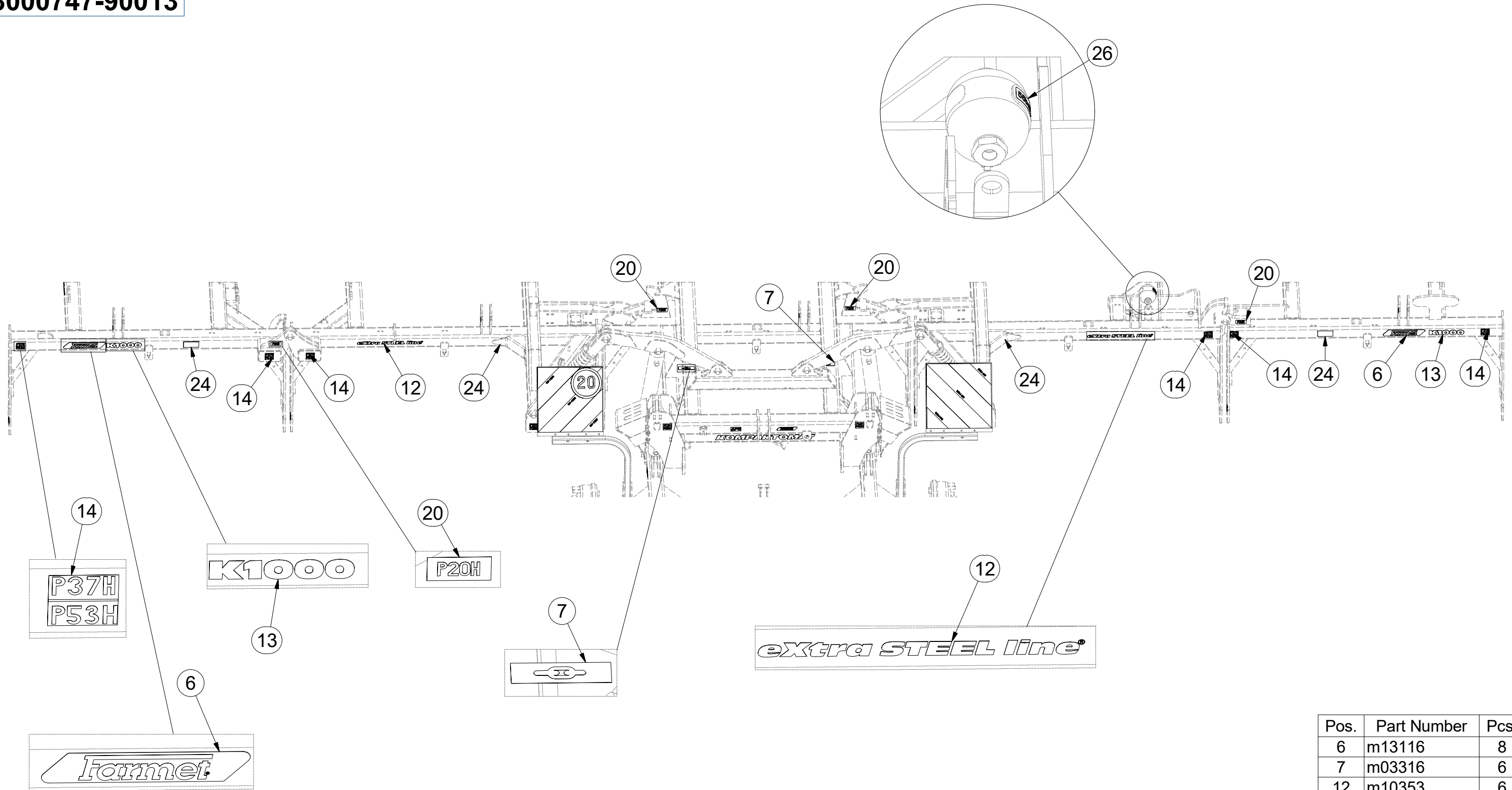

| Pos. | Part Number | Pcs. |
|------|-------------|------|
| 6 | m13116 | 8 |
| 7 | m03316 | 6 |
| 12 | m10353 | 6 |
| 13 | m10152 | 4 |
| 14 | m11297 | 12 |
| 20 | m04368 | 12 |
| 24 | m13708 | 5 |
| 26 | m16026 | 1 |

Ⓒ SAMOLEPKY STROJE

Ⓓ AUFKLEBER MASCHINEN

Ⓕ VOITURE MACHINES

Ⓖ STICKERS MACHINES

Ⓡ СТИКЕРЫ МАШИНЫ

Ⓟ NAKLEJKI MASZYNY

8000747-90013

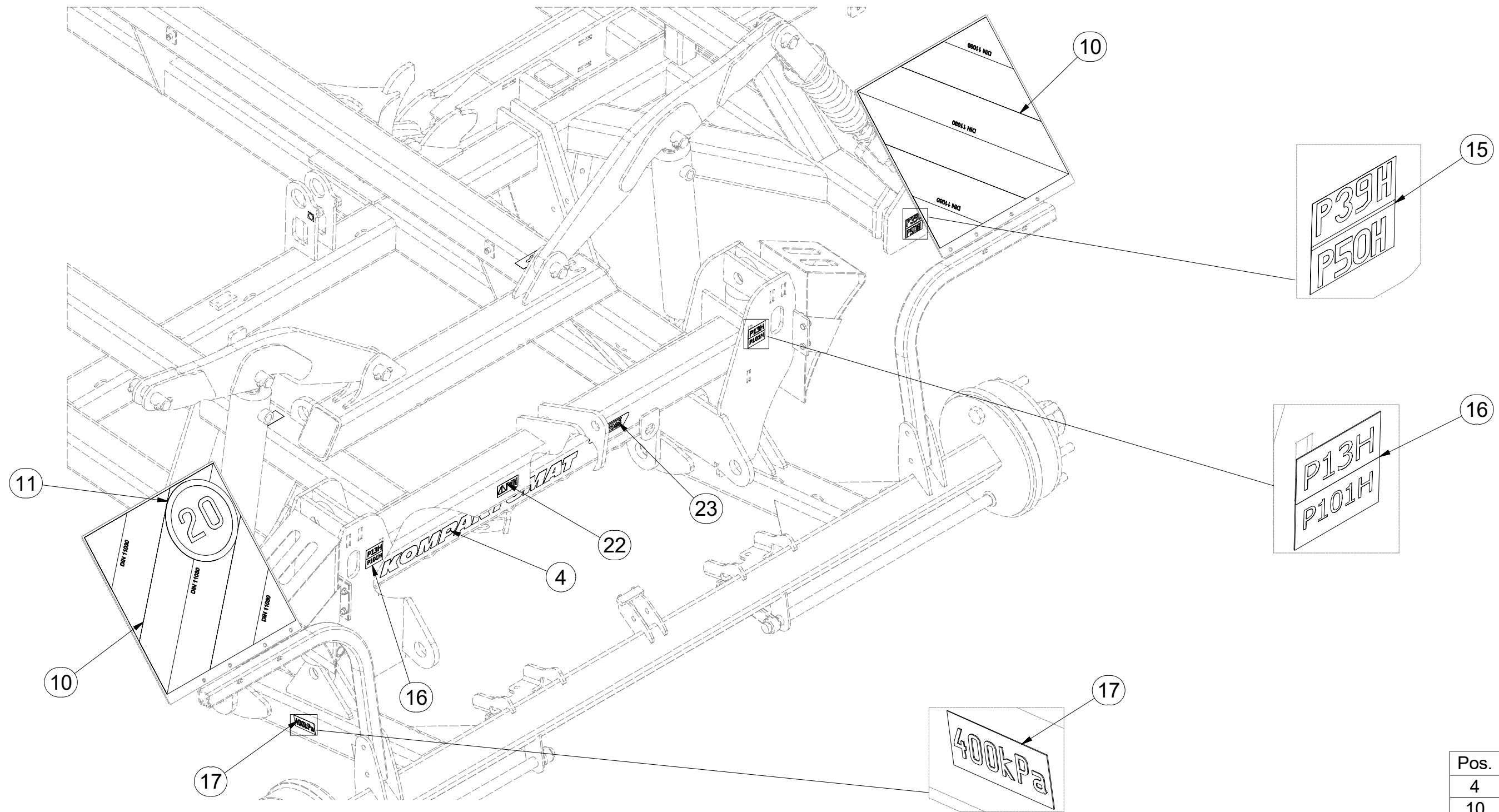

| Pos. | Part Number | Pcs. |
|------|-------------|------|
| 4 | m07688 | 5 |
| 10 | m12401 | 2 |
| 11 | m04406 | 1 |
| 15 | m11296 | 4 |
| 16 | m11299 | 4 |
| 17 | m04887 | 2 |
| 22 | m04359 | 1 |
| 23 | m13401 | 1 |

Ⓒ TÁHLO SKLÁPĚNÍ

Ⓓ ZUGSTANGE ZUR KIPPUNG

Ⓕ TIGE DU BASCULEMENT

Ⓖ TILTING PULL ROD

Ⓡ ТЯГА СКЛАДЫВАНИЯ

Ⓟ CIĘGŁO PRZECHYLANIA



4005363

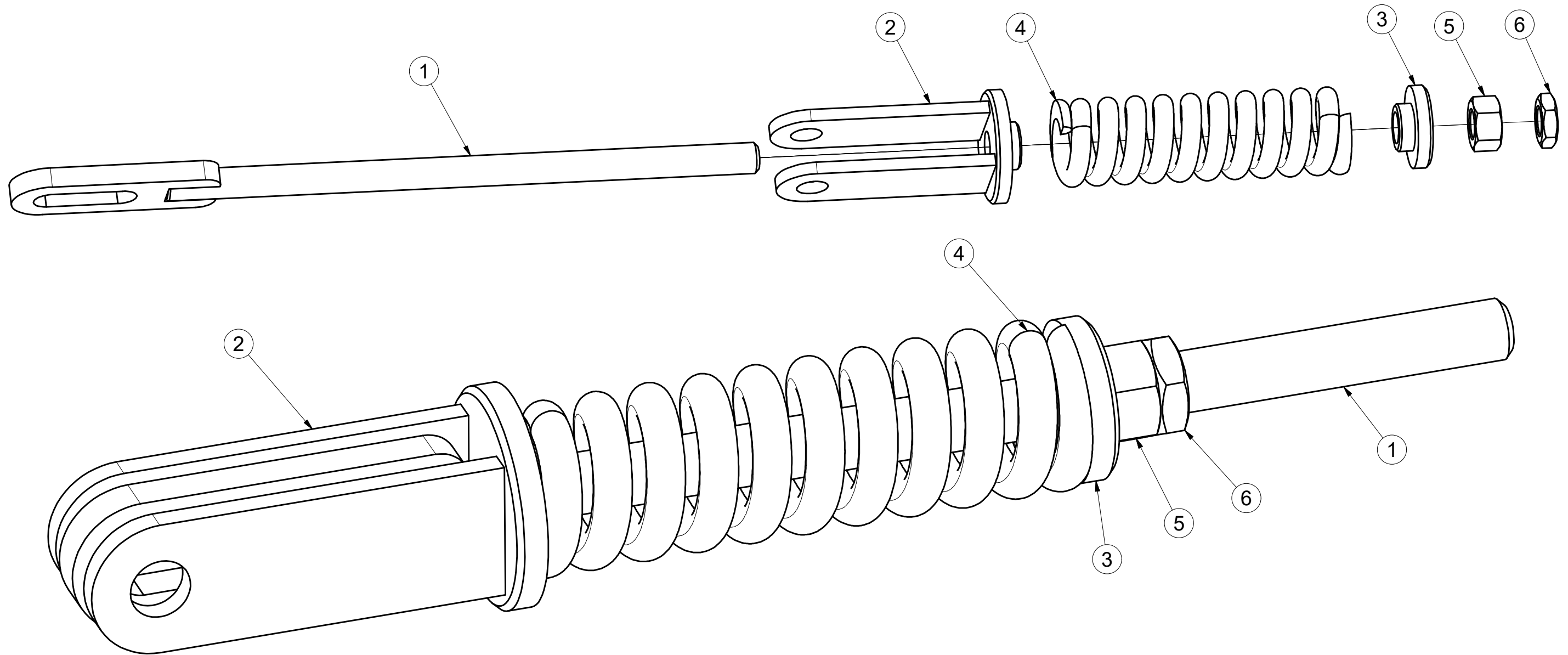

| Pos | Part Number | Pcs. |
|-----|-------------|------|
| 1 | 4005358 | 1 |
| 2 | 4005361 | 1 |
| 3 | 4000023 | 1 |
| 5 | m01309 | 1 |
| 4 | m06482 | 1 |
| 6 | m04043 | 1 |

CZ NASAZOVACÍ KLIKA
 D EINSTELLKURBEL
 F MANIVELLE AMOVIBILE

GB PRESS-ON HANDLE
 RU НАСАЖИВАЕМАЯ РУКОЯТКА
 PL KLAMKA MOCOWANA



4003087

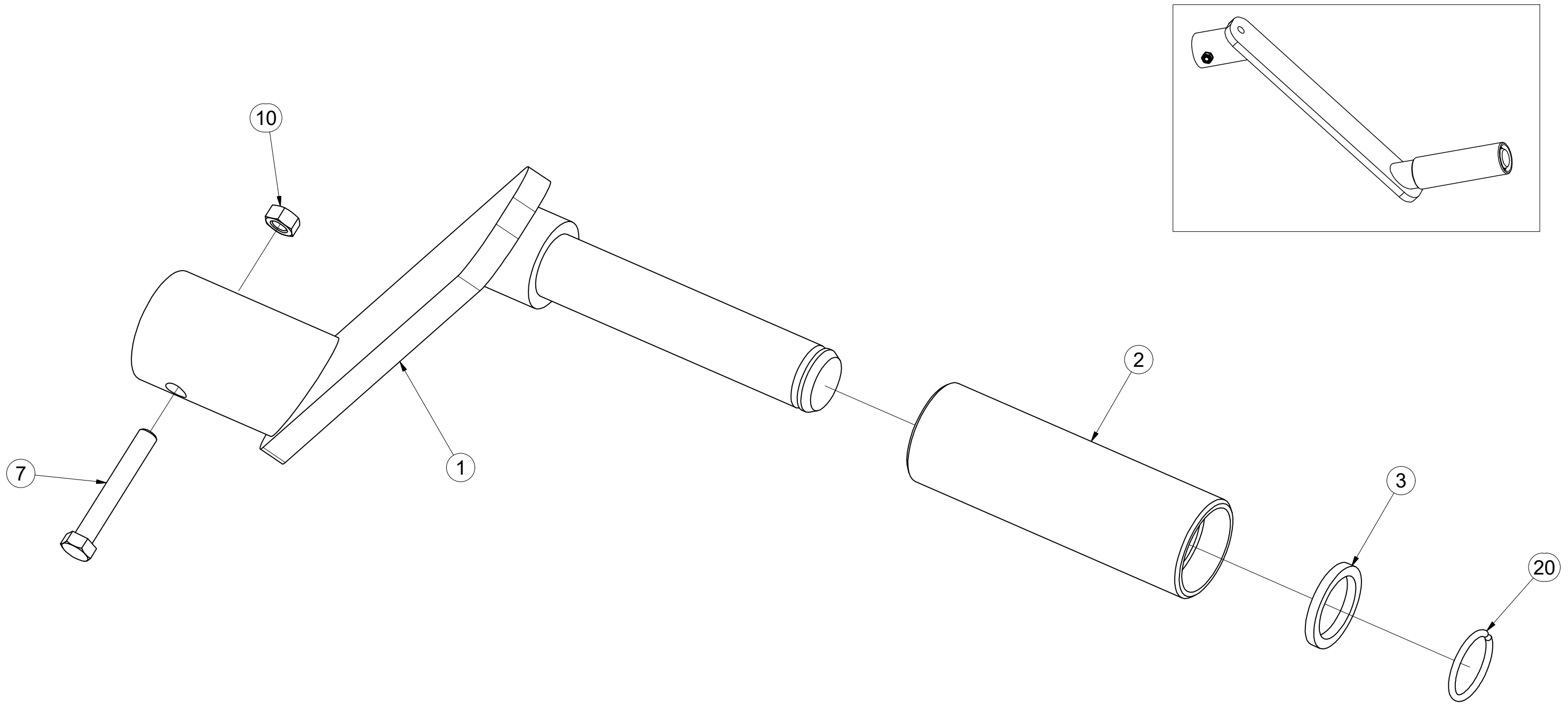

| Pos. | Part Number | Pcs. |
|------|-------------|------|
| 1 | 4003092 | 1 |
| 2 | 4001533 | 1 |
| 3 | 4004828 | 1 |
| 7 | m04641 | 1 |
| 10 | m01295 | 1 |
| 20 | m06561 | 1 |

☉ SADA ČEPŮ TBZ 3

☉ BOLZENSATZ TBZ 3

☉ KIT D'EMBOUITS TBZ 3

3005554

☉ SET OF TBZ 3 PINS

☉ КОМПЛЕКТ ПАЛЬЦЕВ TBZ 3

☉ ZESTAW CZOPÓW TBZ 3

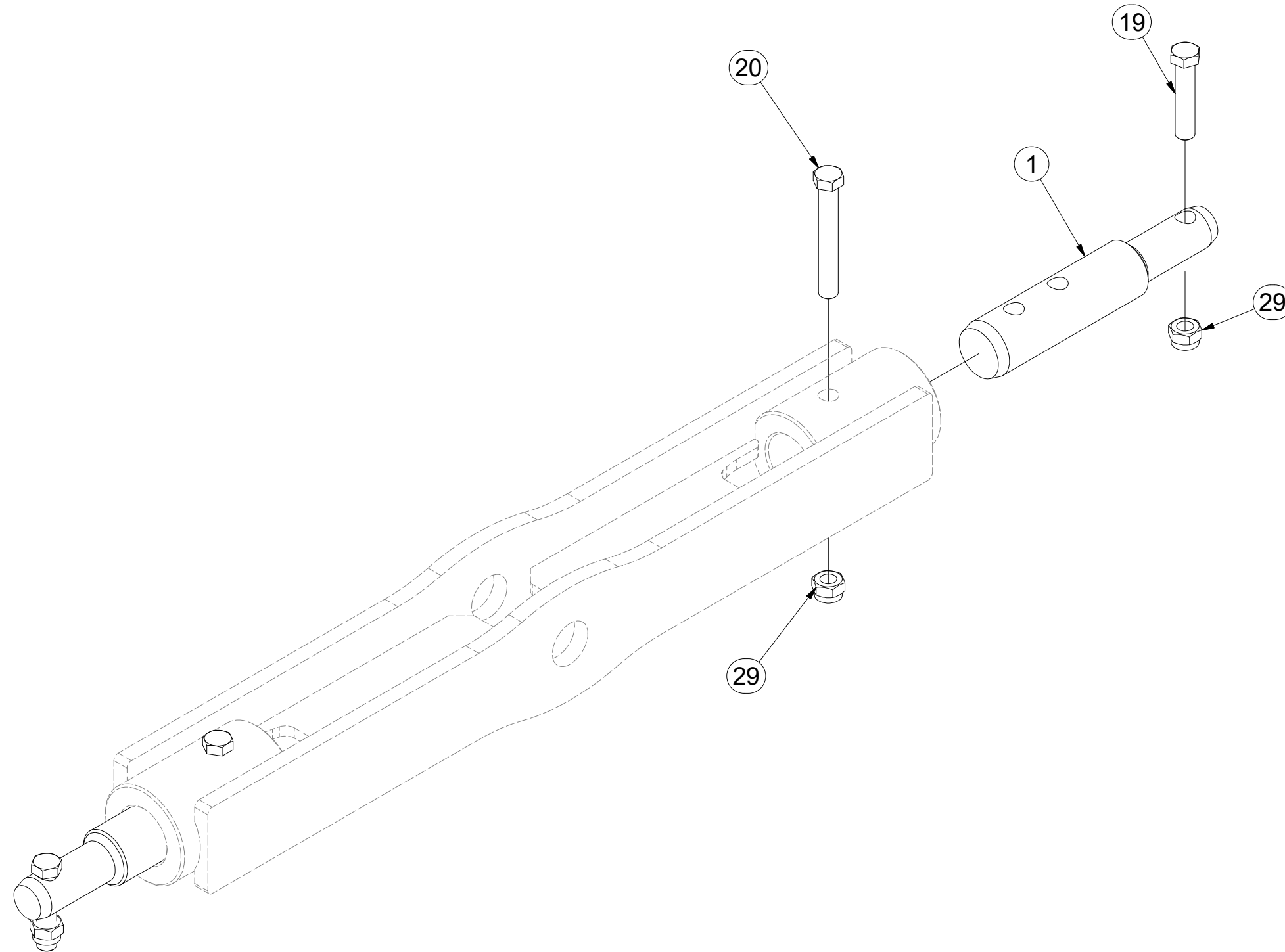
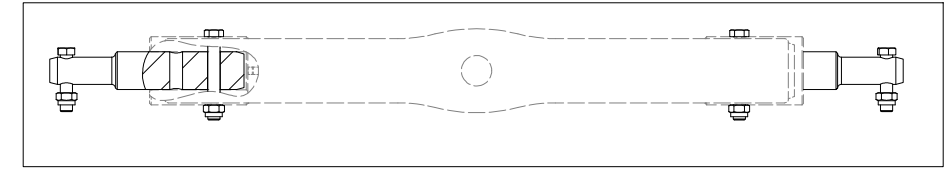
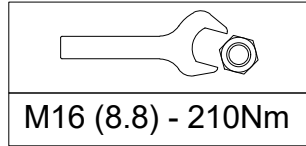

| Pos. | Part Number | Pcs. |
|------|-------------|------|
| 1 | 4007412 | 2 |
| 19 | m01133 | 2 |
| 20 | m02970 | 2 |
| 29 | m03683 | 4 |

Ⓒ SADA KYPŘIČŮ STOP

Ⓓ SPURENLOCKERERSATZ

Ⓕ KIT DE CULTIVATEURS DE TRACES

Ⓖ SET OF TRACK CULTIVATORS

Ⓡ КОМПЛЕКТ РЫХЛИТЕЛЕЙ КОЛЕИ

Ⓟ ZESTAW SPULCHNIACZY ŚLADÓW



3005535

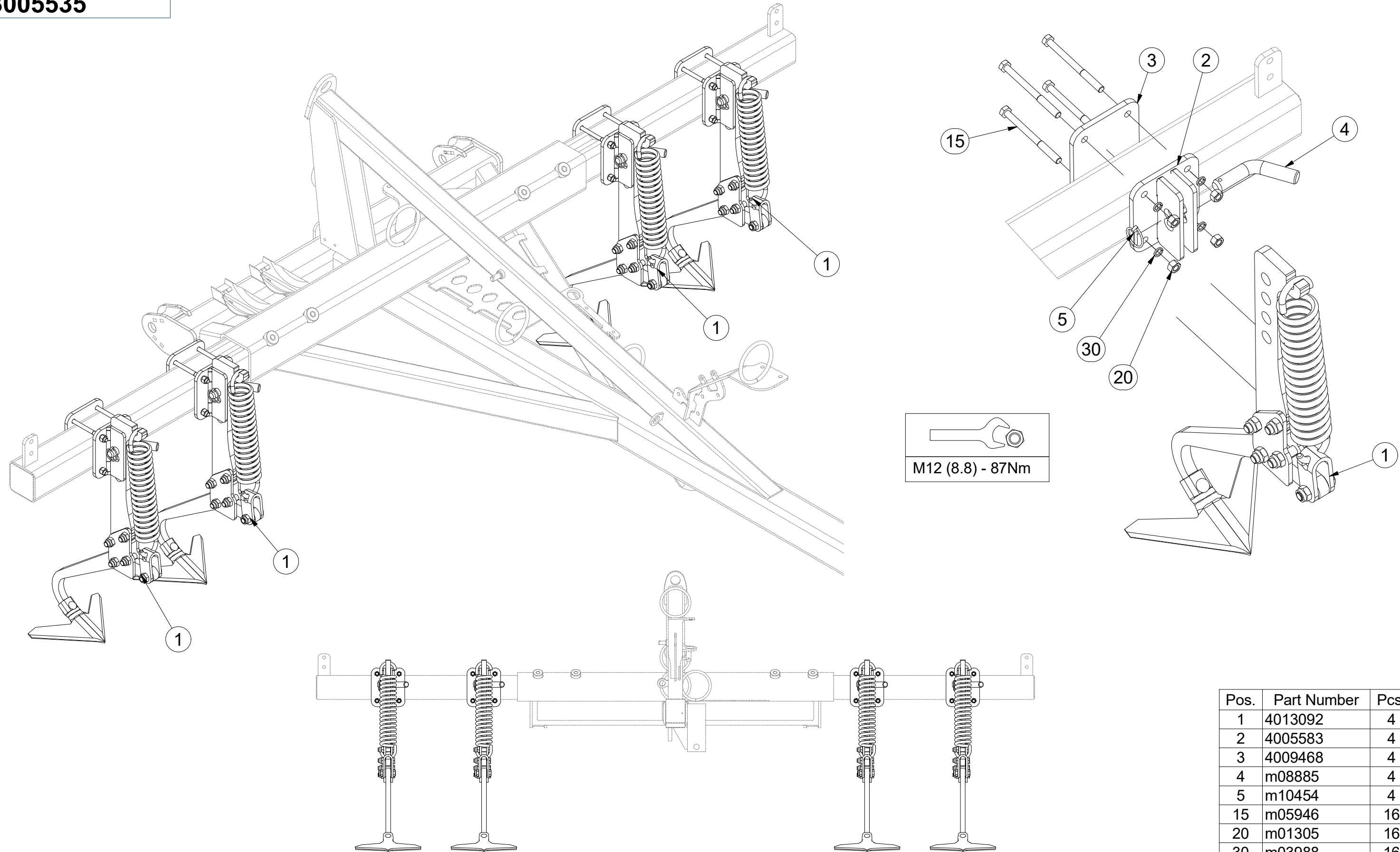

| Pos. | Part Number | Pcs. |
|------|-------------|------|
| 1 | 4013092 | 4 |
| 2 | 4005583 | 4 |
| 3 | 4009468 | 4 |
| 4 | m08885 | 4 |
| 5 | m10454 | 4 |
| 15 | m05946 | 16 |
| 20 | m01305 | 16 |
| 30 | m03988 | 16 |

Ⓒ KYPŘIČ STOP

Ⓓ SPURENLOCKERER

Ⓕ CULTIVATEUR DES TRACES

Ⓖ TRACK CULTIVATOR

Ⓡ РЫХЛИТЕЛЬ КОЛЕИ

Ⓟ SPULCHNIARKA STÓP



4013092

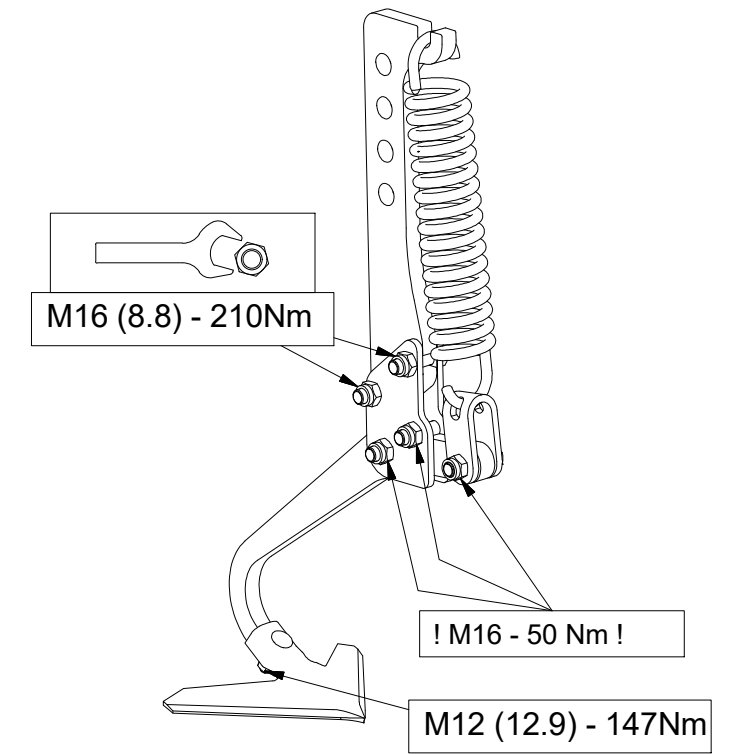
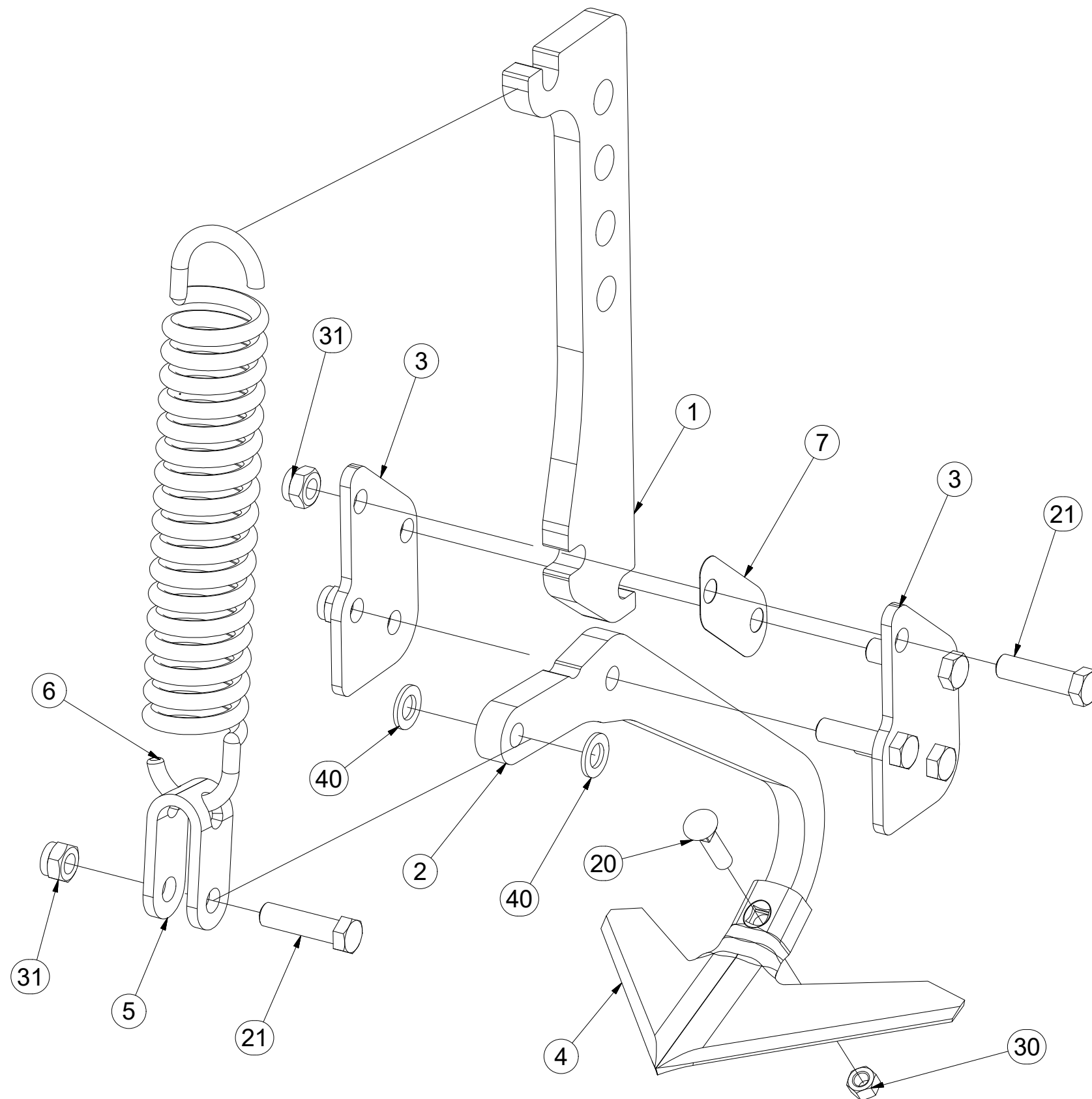

| Pos. | Part Number | Pcs. |
|------|-------------|------|
| 1 | 4017307 | 1 |
| 2 | 4007379 | 1 |
| 3 | 4005582 | 2 |
| 4 | 3000236-KOO | 1 |
| 5 | 4005445 | 1 |
| 6 | m02597 | 1 |
| 7 | 4005591 | 1 |
| 20 | m10440 | 1 |
| 21 | m00619 | 5 |
| 30 | m10439 | 1 |
| 31 | m03683 | 5 |
| 40 | m01219 | 2 |

ⒸZ SADA PŘEDNÍCH SMYKŮ

Ⓓ SATZ VORDERE ACKERSCHLEPPEN

Ⓕ KIT DE NIVELEURS AVANT

ⒼB SET OF FRONT LEVELLING BARS

ⒺU КОМПЛЕКТ ПЕРЕДНИХ БОРОН

ⒶL ZESTAW PRZEDNICH WŁÓK

Farmet

3006165

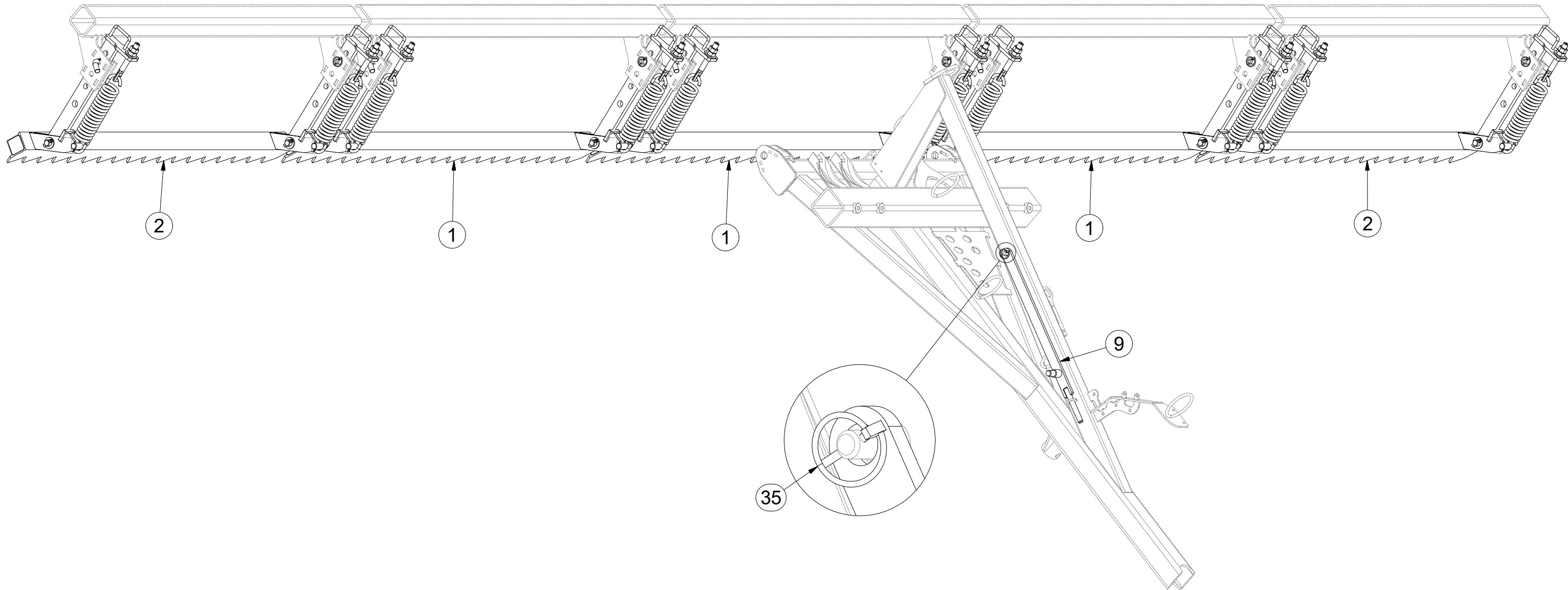

| Pos. | Part Number | Pcs. |
|------|-------------|------|
| 1 | 3000312 | 3 |
| 2 | 3003009 | 2 |
| 9 | 4006829 | 1 |
| 35 | m10454 | 11 |

ⒸZ SADA PŘEDNÍCH SMYKŮ

Ⓓ SATZ VORDERE ACKERSCHLEPPEN

Ⓕ KIT DE NIVELEURS AVANT

ⒼB SET OF FRONT LEVELLING BARS

ⒺU КОМПЛЕКТ ПЕРЕДНИХ БОРОН

ⒼL ZESTAW PRZEDNICH WŁÓK



3006165

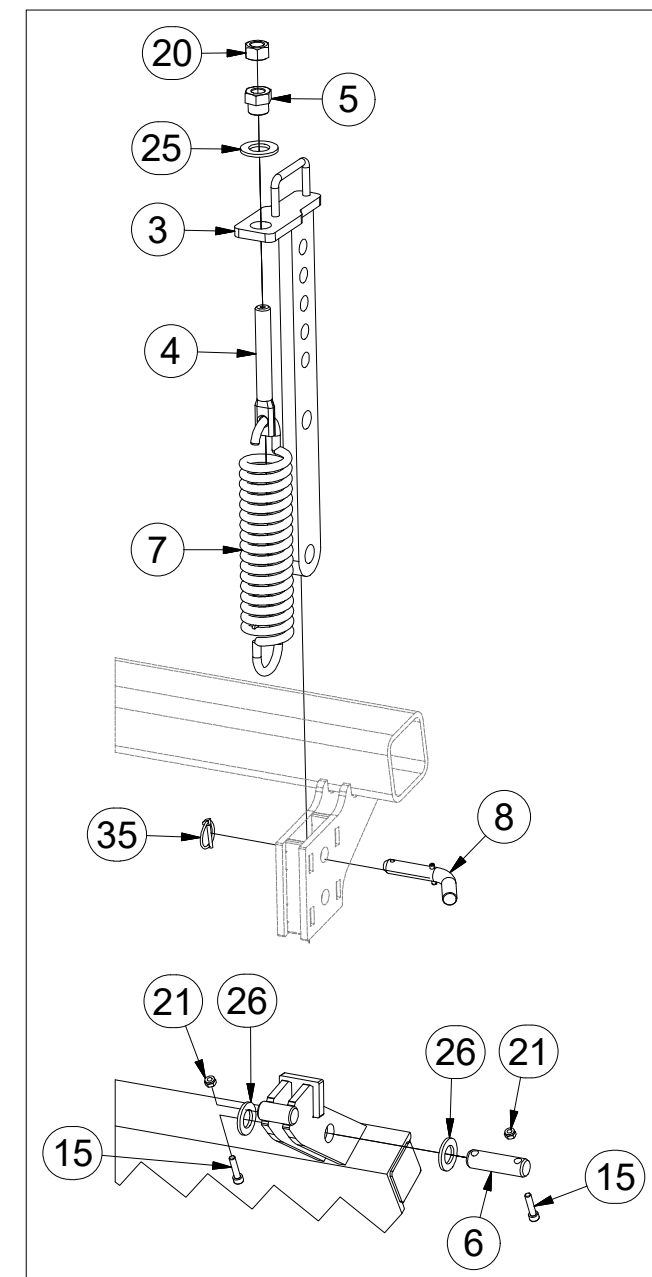
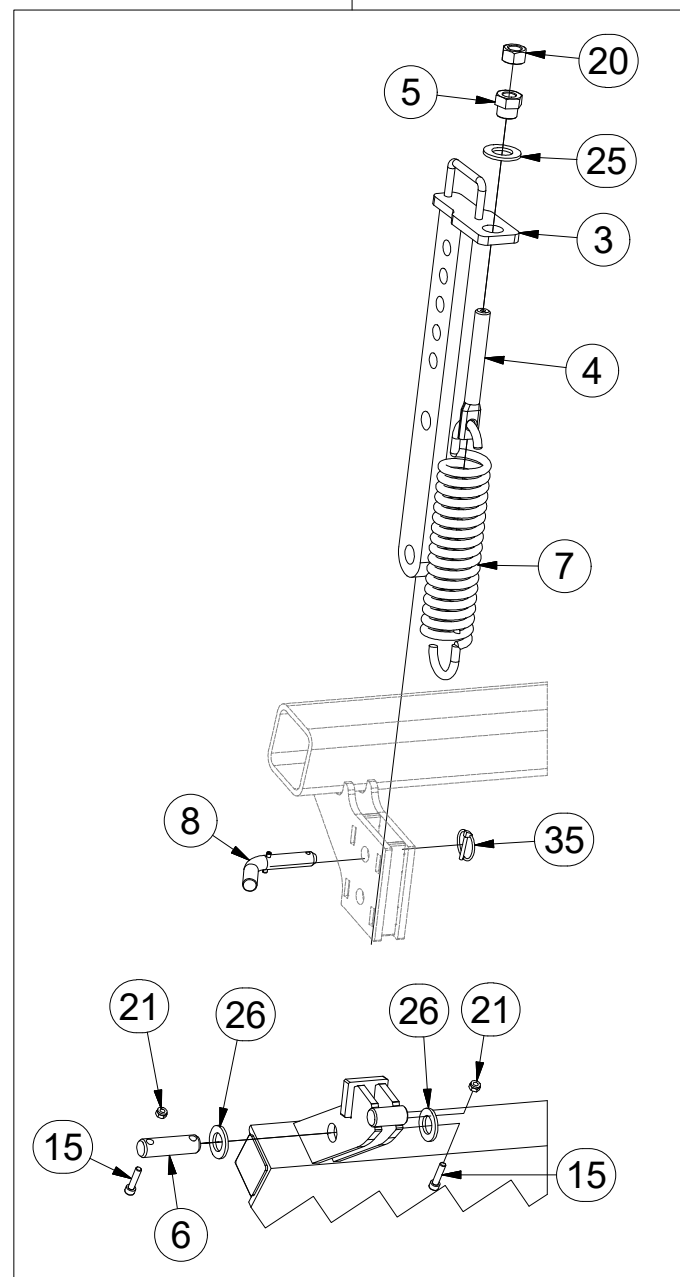
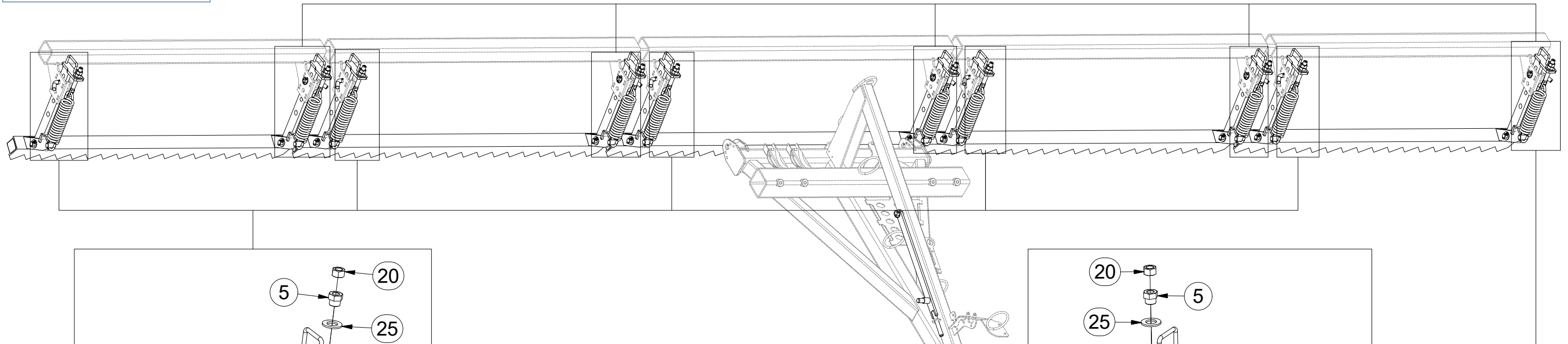

| Pos. | Part Number | Pcs. |
|------|-------------|------|
| 3 | 3008686 | 10 |
| 4 | 4003401 | 10 |
| 5 | 4000189 | 10 |
| 6 | 4010390 | 10 |
| 7 | m02597 | 10 |
| 8 | 4012011 | 10 |
| 15 | m09464 | 20 |
| 20 | m01307 | 10 |
| 21 | m04503 | 20 |
| 25 | m01225 | 10 |
| 26 | m14028 | 20 |
| 35 | m10454 | 11 |

ⒸZ SADA PŘEDNÍCH VÁLCŮ

Ⓓ SATZ VORDERE WALZEN

Ⓕ KIT DE ROULEAUX AVANT

3005341

ⒼB SET OF FRONT ROLLERS

ⒺU КОМПЛЕКТ ПЕРЕДНИХ КАТКОВ

ⒼL ZESTAW PRZEDNICH WAŁÓW

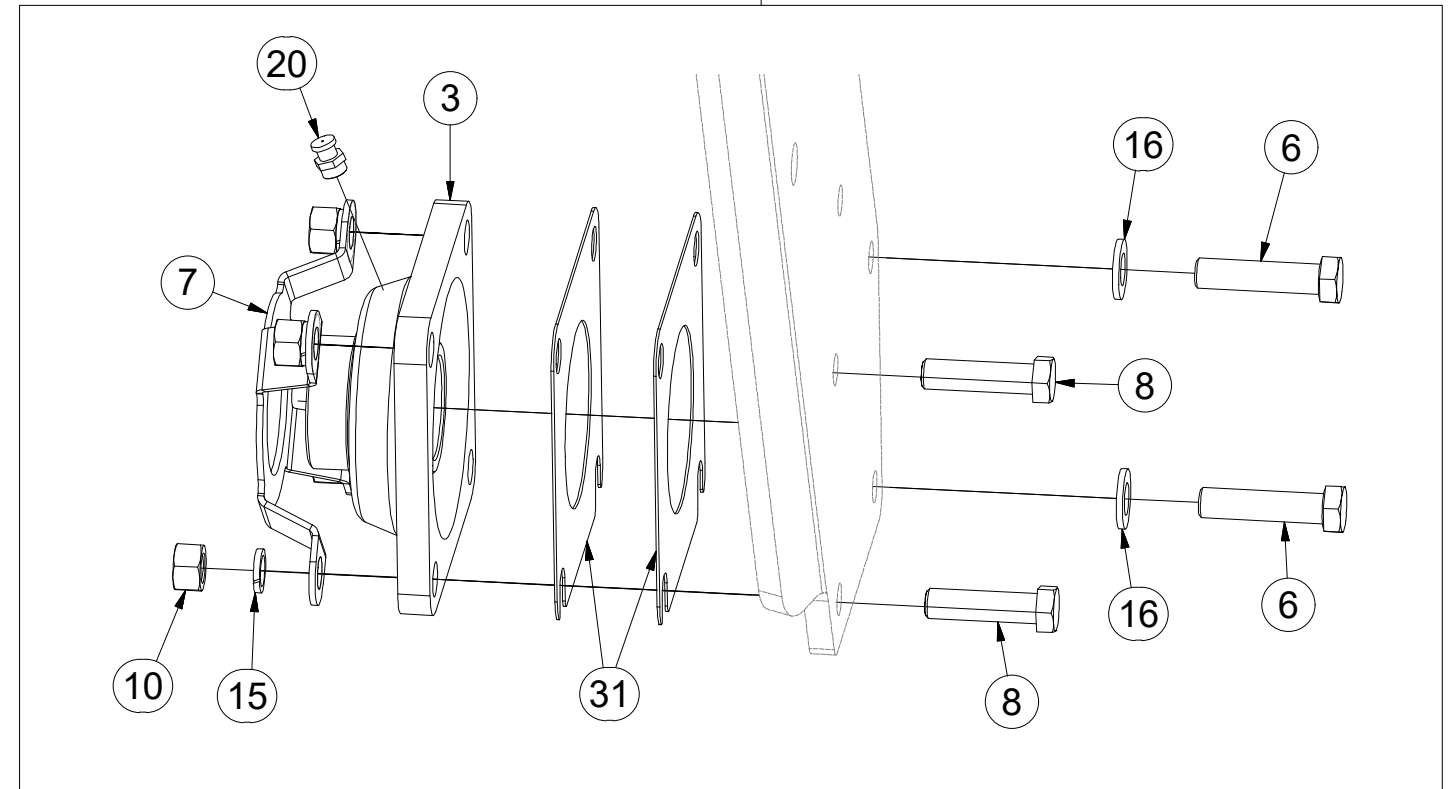
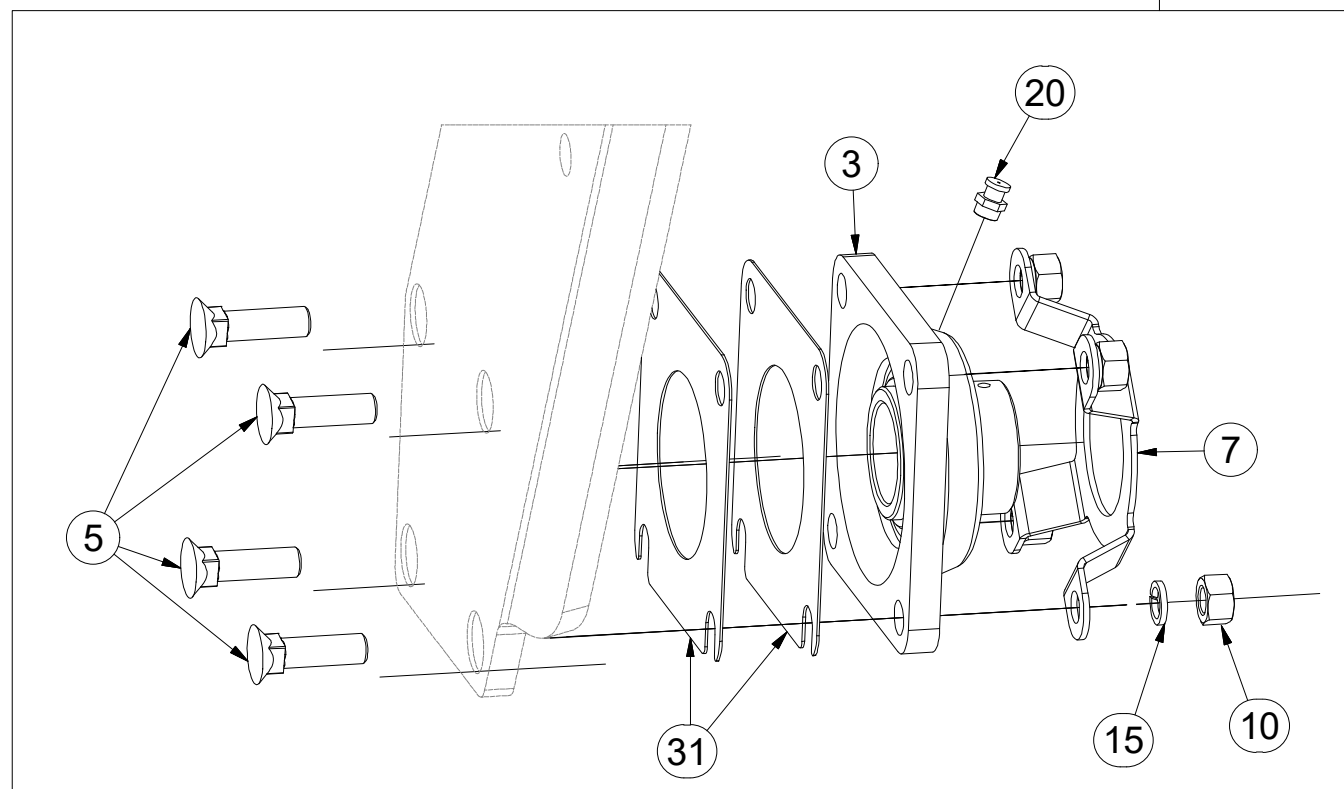
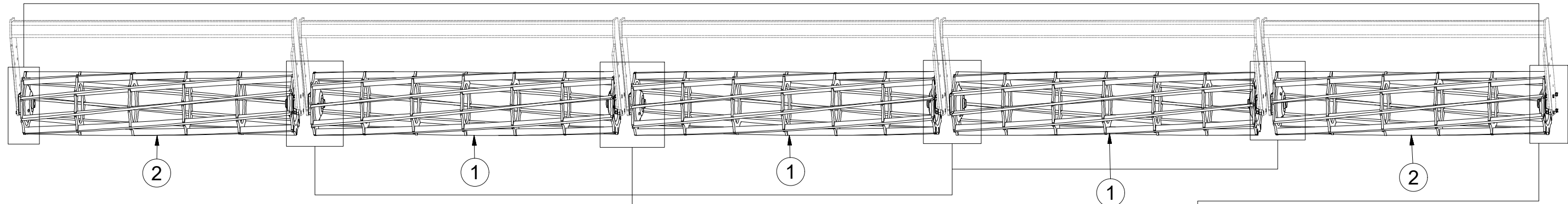

| Pos. | Part Number | Pcs. | Pos. | Part Number | Pcs. |
|------|-------------|------|------|-------------|------|
| 1 | 2000539 | 3 | 8 | m06077 | 4 |
| 2 | 2000593 | 2 | 10 | m01305 | 40 |
| 3 | m09687 | 10 | 15 | m03988 | 40 |
| 5 | m03519 | 32 | 16 | m01214 | 4 |
| 6 | m03339 | 4 | 20 | m10448 | 10 |
| 7 | m12337 | 10 | 31 | 4016809 | 20 |

- Ⓒ SADA OVLÁDÁNÍ RADLIC
- Ⓓ STEUERSATZ PFLUGSCHAREN
- Ⓕ KIT DE COMMANDE DES SOCS

- Ⓒ SET OF PLOUGHSHARE CONTROL
- Ⓓ КОМПЛЕКТ УПРАВЛЕНИЯ ЛАП
- Ⓕ ZESTAW STEROWANIA RADLICAMI



3006166

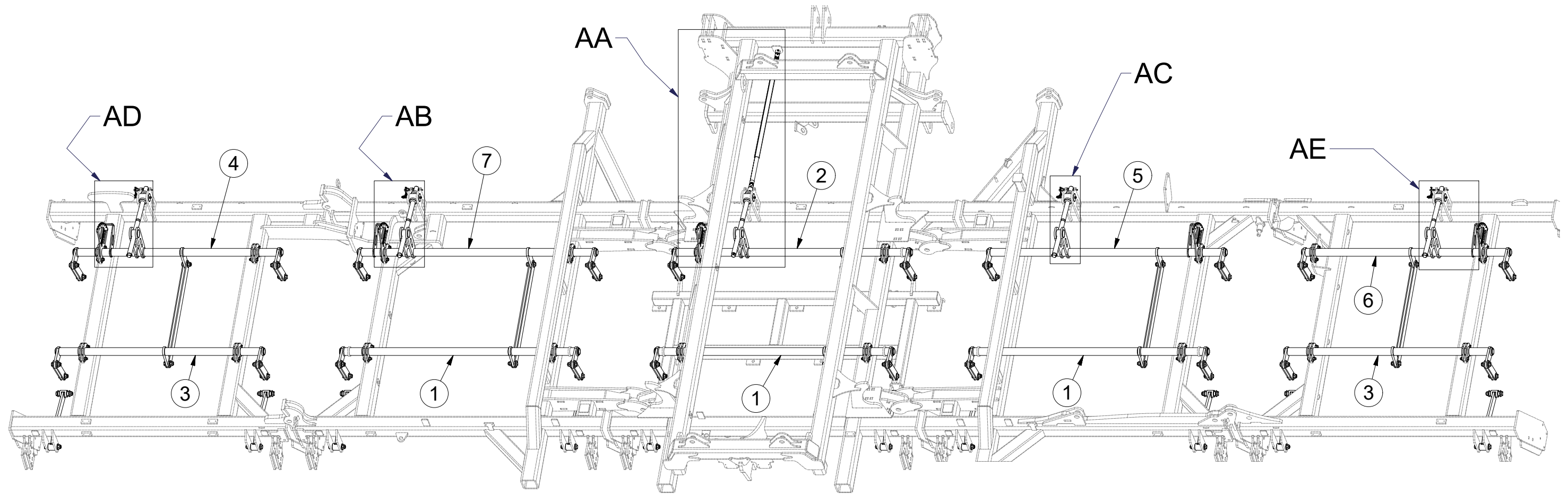

Ⓒ SADA OVLÁDÁNÍ RADLIC

Ⓓ STEUERSATZ PFLUGSCHAREN

Ⓕ KIT DE COMMANDE DES SOCS

Ⓖ SET OF PLOUGHSHARE CONTROL

Ⓡ КОМПЛЕКТ УПРАВЛЕНИЯ ЛАП

Ⓟ ZESTAW STEROWANIA RADLICAMI



3006166

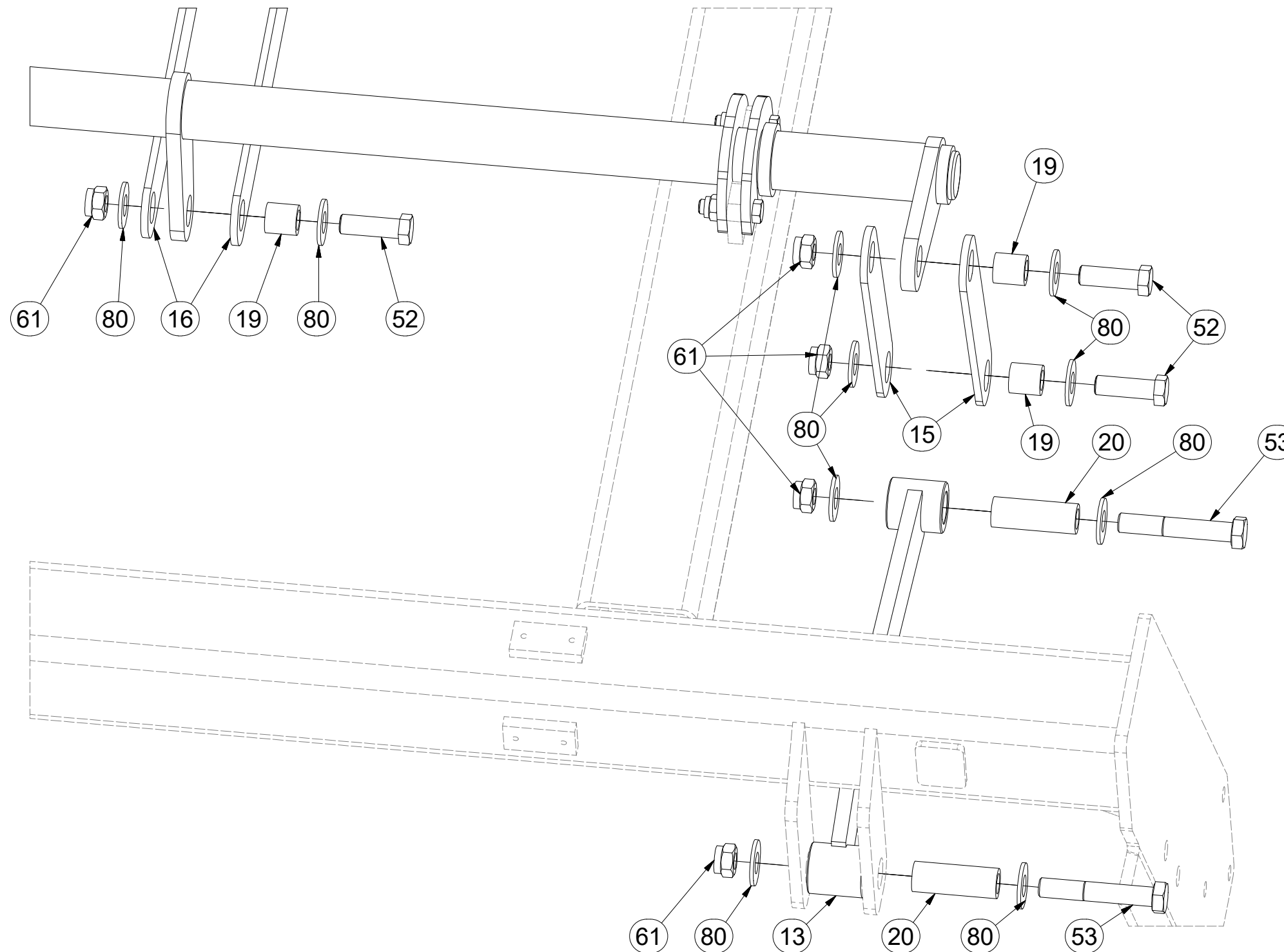

| Pos. | Part Number | Pcs. |
|------|---------------|------|
| 1 | 3002830 | 3 |
| 2 | 3002831 | 1 |
| 3 | 3003054 | 2 |
| 4 | 3005286 | 1 |
| 5 | 3002883 | 1 |
| 6 | 3005287 | 1 |
| 7 | 3002884 | 1 |
| 13 | 8000990-30007 | 10 |
| 15 | 4005333 | 40 |
| 16 | 4005334 | 10 |
| 19 | 4002265 | 50 |
| 20 | 9001426 | 20 |
| 52 | m04355 | 50 |
| 53 | m07673 | 20 |
| 61 | m03683 | 70 |
| 80 | m05651 | 140 |

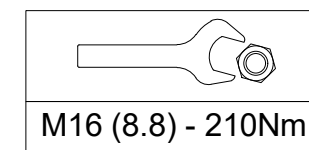

ⒸZ SADA OVLÁDÁNÍ RADLIC

Ⓓ STEUERSATZ PFLUGSCHAREN

Ⓕ KIT DE COMMANDE DES SOCS

ⒼB SET OF PLOUGHSHARE CONTROL

ⒺU КОМПЛЕКТ УПРАВЛЕНИЯ ЛАП

ⒶL ZESTAW STEROWANIA RADLICAMI



3006166

AA

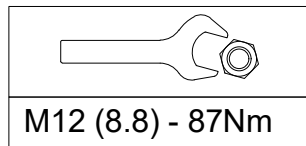
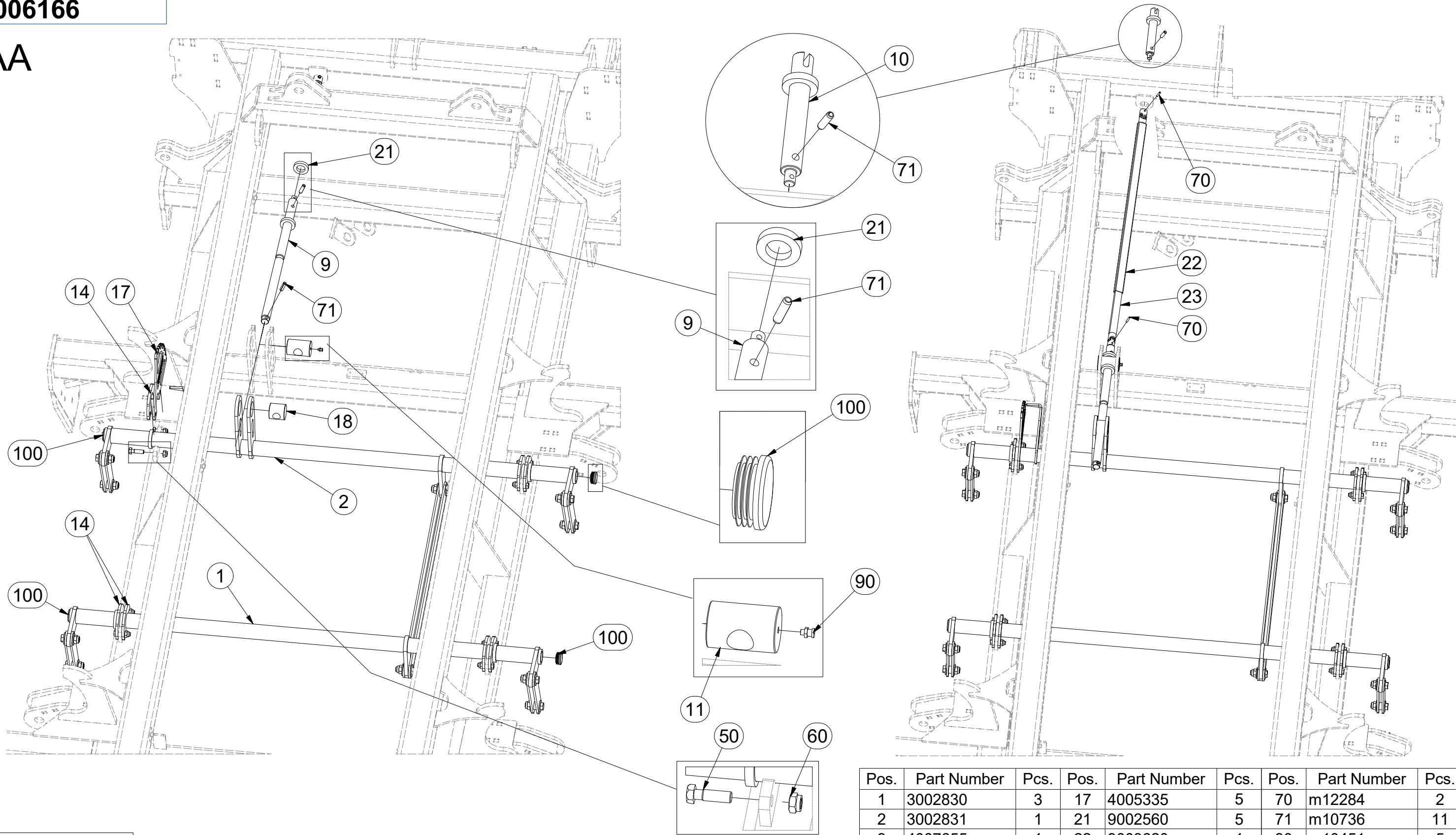

| Pos. | Part Number | Pcs. | Pos. | Part Number | Pcs. | Pos. | Part Number | Pcs. |
|------|-------------|------|------|-------------|------|------|-------------|------|
| 1 | 3002830 | 3 | 17 | 4005335 | 5 | 70 | m12284 | 2 |
| 2 | 3002831 | 1 | 21 | 9002560 | 5 | 71 | m10736 | 11 |
| 9 | 4007655 | 1 | 22 | 9003620 | 1 | 90 | m10451 | 5 |
| 10 | 4007660 | 1 | 23 | m05173 | 1 | 100 | m10130 | 20 |
| 11 | 9002114 | 1 | 50 | m03926 | 12 | | | |
| 14 | 4005332 | 35 | 60 | m04301 | 40 | | | |

Ⓒ SADA OVLÁDÁNÍ RADLIC

Ⓓ STEUERSATZ PFLUGSCHAREN

Ⓕ KIT DE COMMANDE DES SOCS

Ⓖ SET OF PLOUGHSHARE CONTROL

Ⓡ КОМПЛЕКТ УПРАВЛЕНИЯ ЛАП

Ⓟ ZESTAW STEROWANIA RADLICAMI



3006166

AB - 2 M

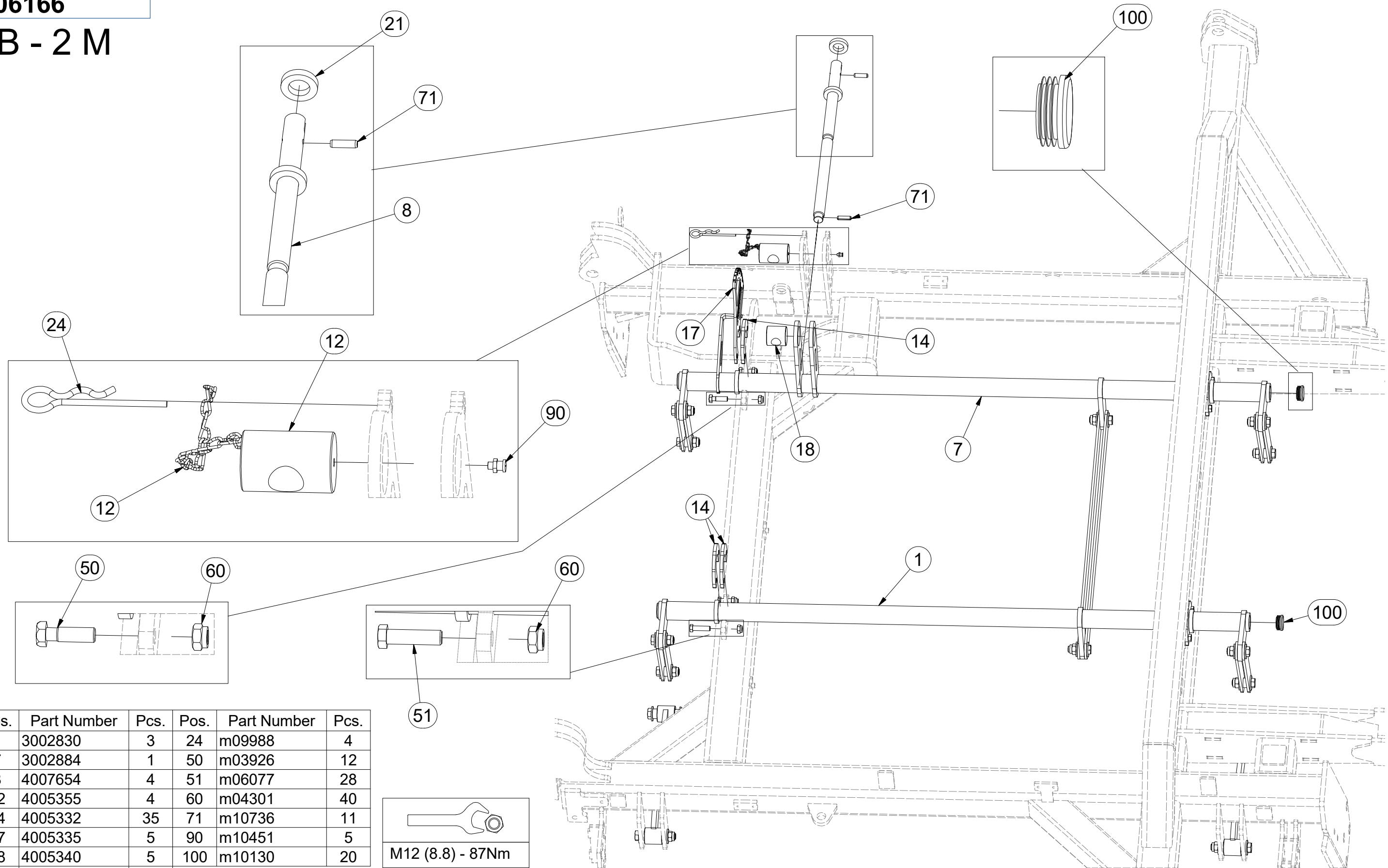

| Pos. | Part Number | Pcs. | Pos. | Part Number | Pcs. |
|------|-------------|------|------|-------------|------|
| 1 | 3002830 | 3 | 24 | m09988 | 4 |
| 7 | 3002884 | 1 | 50 | m03926 | 12 |
| 8 | 4007654 | 4 | 51 | m06077 | 28 |
| 12 | 4005355 | 4 | 60 | m04301 | 40 |
| 14 | 4005332 | 35 | 71 | m10736 | 11 |
| 17 | 4005335 | 5 | 90 | m10451 | 5 |
| 18 | 4005340 | 5 | 100 | m10130 | 20 |
| 21 | 9002560 | 5 | | | |

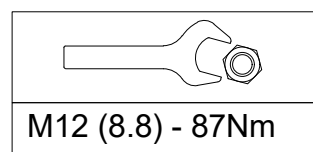

CZ SADA OVLÁDÁNÍ RADLIC
 D STEUERSATZ PFLUGSCHAREN
 F KIT DE COMMANDE DES SOCS

GB SET OF PLOUGHSHARE CONTROL
 RU КОМПЛЕКТ УПРАВЛЕНИЯ ЛАП
 PL ZESTAW STEROWANIA RADLICAMI



3006166

AC - 2 M

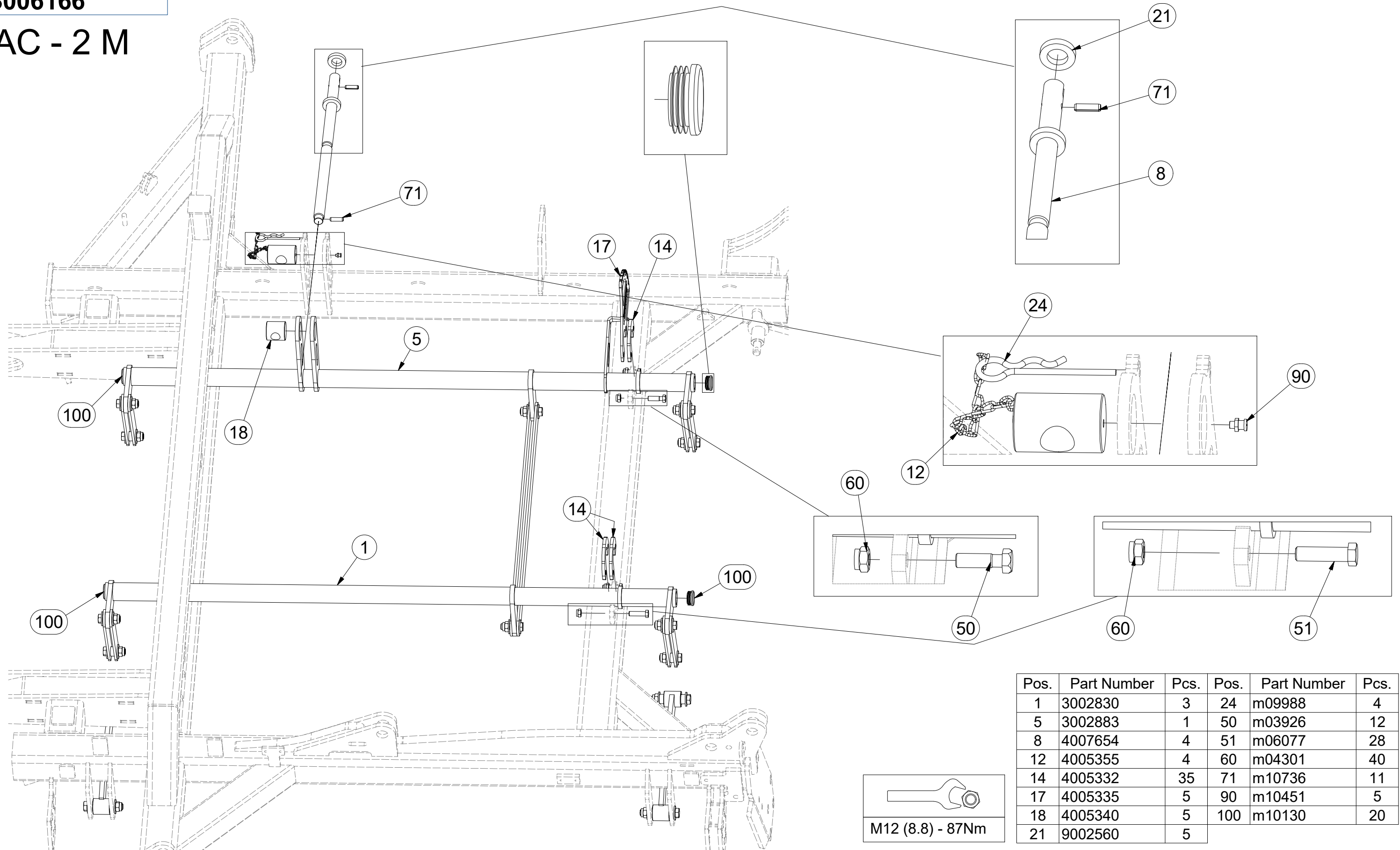

| Pos. | Part Number | Pcs. | Pos. | Part Number | Pcs. |
|------|-------------|------|------|-------------|------|
| 1 | 3002830 | 3 | 24 | m09988 | 4 |
| 5 | 3002883 | 1 | 50 | m03926 | 12 |
| 8 | 4007654 | 4 | 51 | m06077 | 28 |
| 12 | 4005355 | 4 | 60 | m04301 | 40 |
| 14 | 4005332 | 35 | 71 | m10736 | 11 |
| 17 | 4005335 | 5 | 90 | m10451 | 5 |
| 18 | 4005340 | 5 | 100 | m10130 | 20 |
| 21 | 9002560 | 5 | | | |

Ⓒ SADA OVLÁDÁNÍ RADLIC

Ⓓ STEUERSATZ PFLUGSCHAREN

Ⓕ KIT DE COMMANDE DES SOCS

Ⓖ SET OF PLOUGHSHARE CONTROL

Ⓡ КОМПЛЕКТ УПРАВЛЕНИЯ ЛАП

Ⓟ ZESTAW STEROWANIA RADLICAMI



3006166

AD - 1,8 M

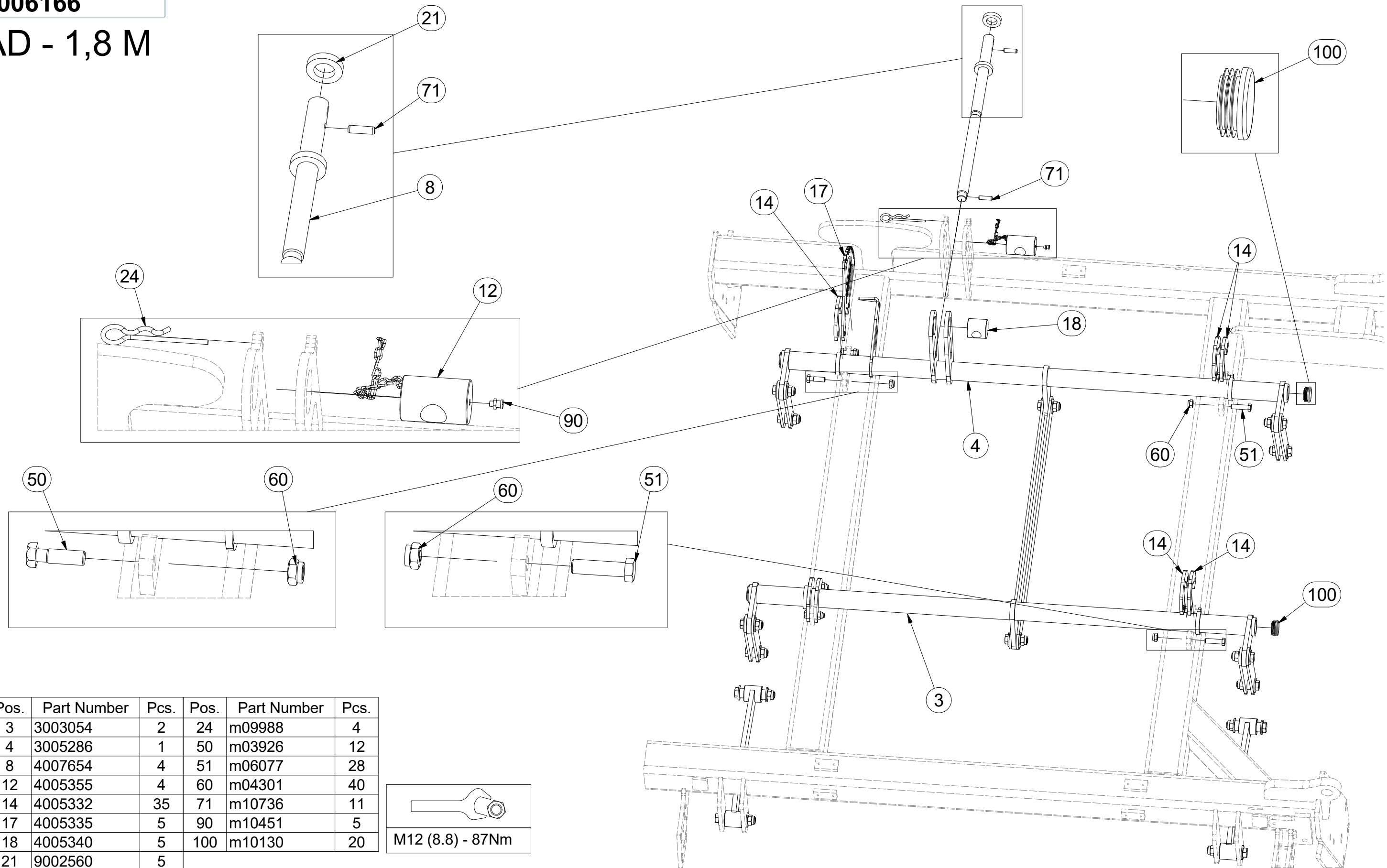

| Pos. | Part Number | Pcs. | Pos. | Part Number | Pcs. |
|------|-------------|------|------|-------------|------|
| 3 | 3003054 | 2 | 24 | m09988 | 4 |
| 4 | 3005286 | 1 | 50 | m03926 | 12 |
| 8 | 4007654 | 4 | 51 | m06077 | 28 |
| 12 | 4005355 | 4 | 60 | m04301 | 40 |
| 14 | 4005332 | 35 | 71 | m10736 | 11 |
| 17 | 4005335 | 5 | 90 | m10451 | 5 |
| 18 | 4005340 | 5 | 100 | m10130 | 20 |
| 21 | 9002560 | 5 | | | |

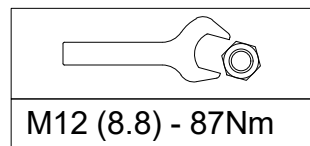

CZ SADA OVLÁDÁNÍ RADLIC
 D STEUERSATZ PFLUGSCHAREN
 F KIT DE COMMANDE DES SOCS

GB SET OF PLOUGHSHARE CONTROL
 RU КОМПЛЕКТ УПРАВЛЕНИЯ ЛАП
 PL ZESTAW STEROWANIA RADLICAMI



3006166

AE - 1,8 M

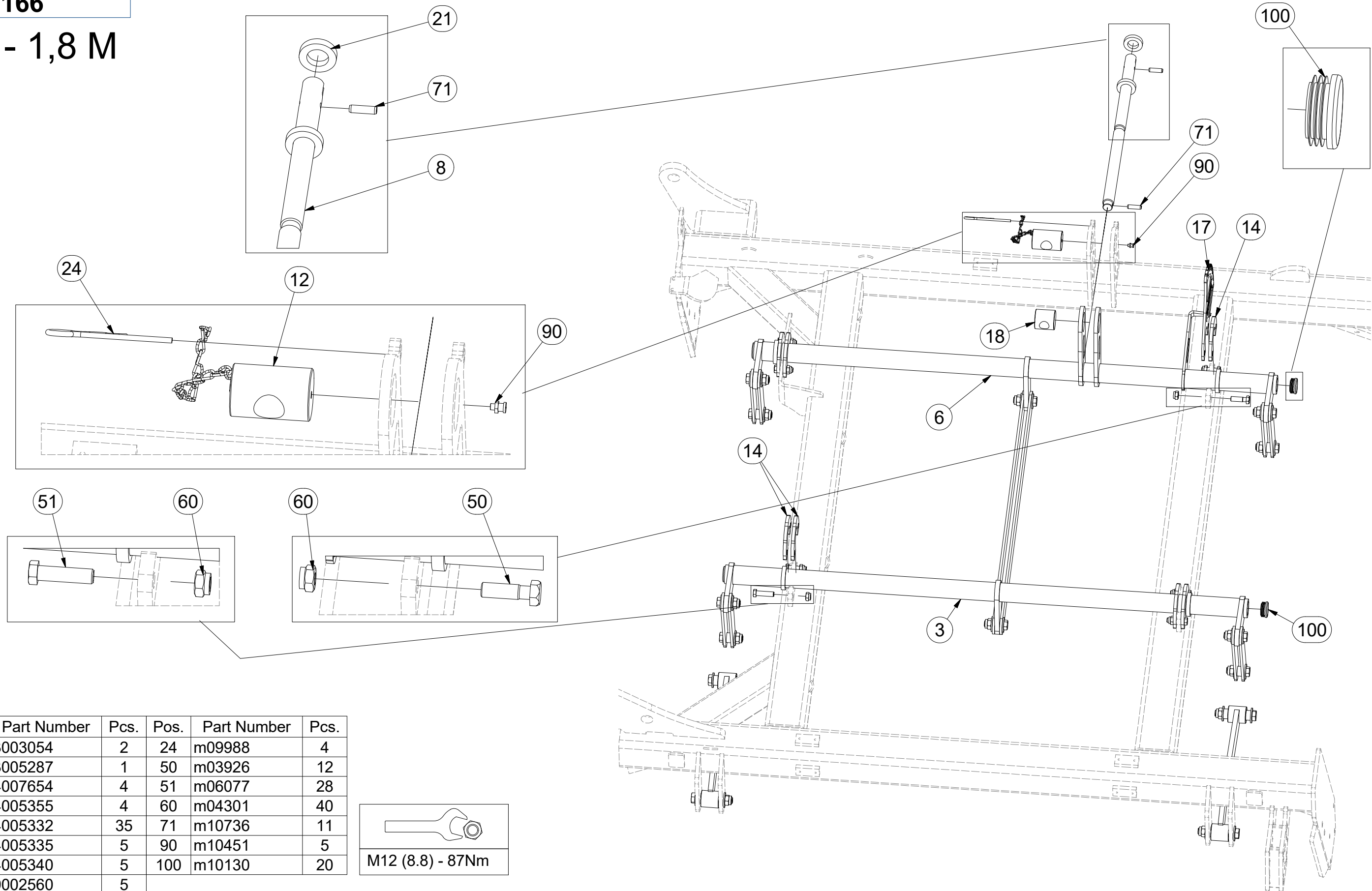

| Pos. | Part Number | Pcs. | Pos. | Part Number | Pcs. |
|------|-------------|------|------|-------------|------|
| 3 | 3003054 | 2 | 24 | m09988 | 4 |
| 6 | 3005287 | 1 | 50 | m03926 | 12 |
| 8 | 4007654 | 4 | 51 | m06077 | 28 |
| 12 | 4005355 | 4 | 60 | m04301 | 40 |
| 14 | 4005332 | 35 | 71 | m10736 | 11 |
| 17 | 4005335 | 5 | 90 | m10451 | 5 |
| 18 | 4005340 | 5 | 100 | m10130 | 20 |
| 21 | 9002560 | 5 | | | |

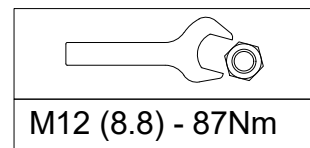

ⒸZ SADA RADLIC

Ⓓ SCHARSATZ

Ⓕ KIT DE SOCS

ⒼB SET OF PLOUGHSHARES

ⒺU КОМПЛЕКТ ЛАП

ⒽL ZESTAW REDLIC



3005051

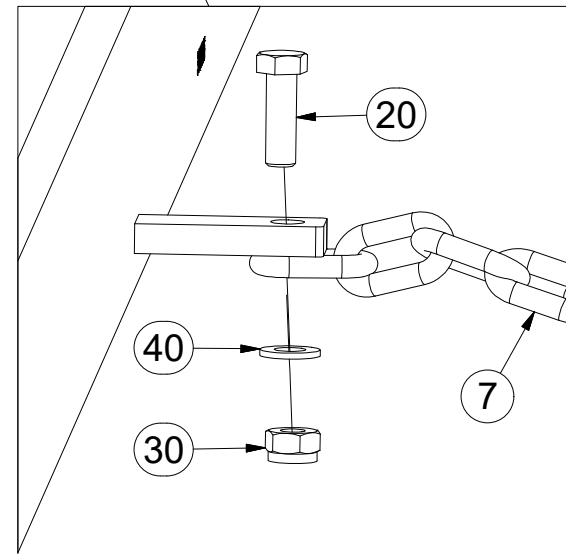
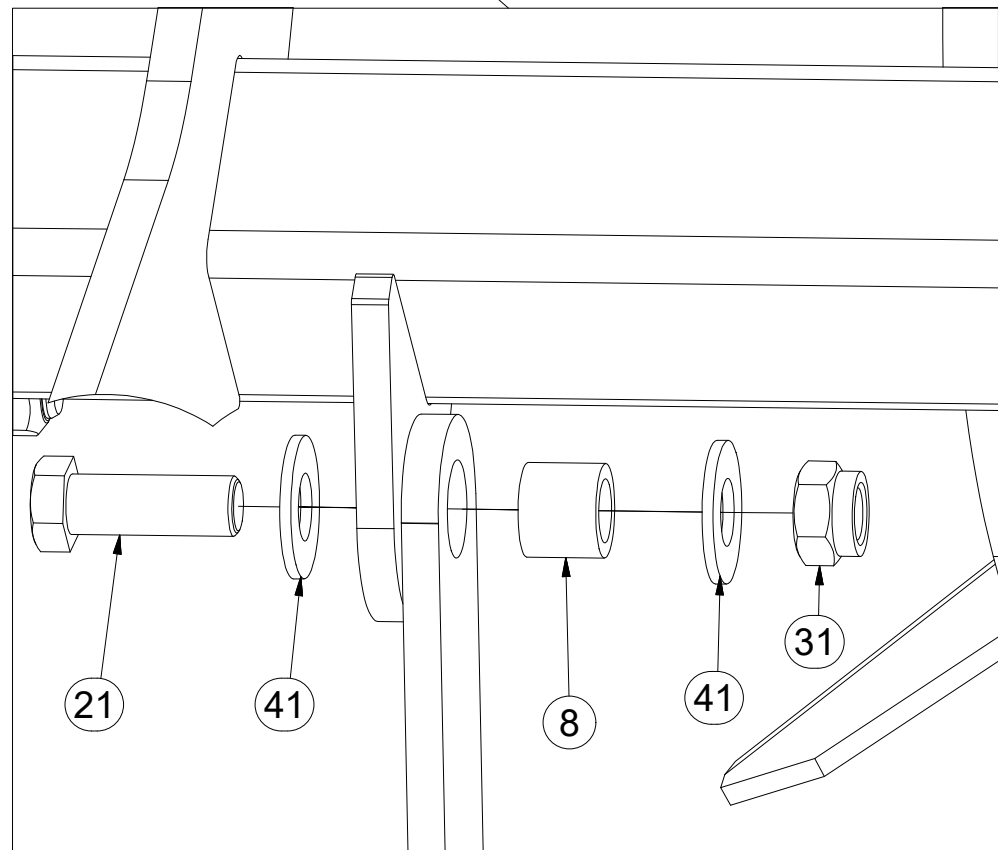
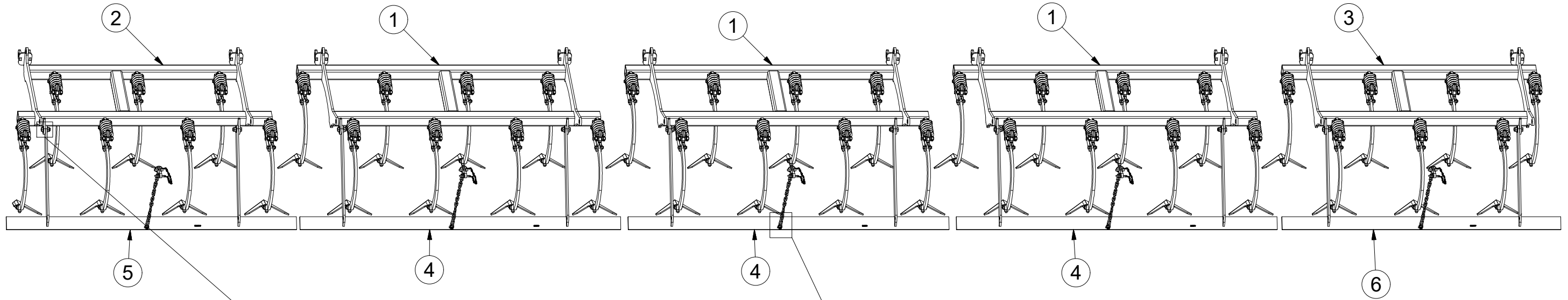

| Pos. | Part Number | Pcs. |
|------|-------------|------|
| 1 | 3005054 | 3 |
| 2 | 3005314 | 1 |
| 3 | 3005315 | 1 |
| 4 | 3005572 | 3 |
| 5 | 3005376 | 1 |
| 6 | 3005377 | 1 |
| 7 | 4001641 | 5 |
| 8 | 4004451 | 10 |
| 20 | m01092 | 5 |
| 21 | m02254 | 10 |
| 30 | m04503 | 5 |
| 31 | m03683 | 10 |
| 40 | m01203 | 5 |
| 41 | m05651 | 20 |

Ⓒ CZ SADA RADLIC

Ⓓ D SCHARSATZ

Ⓕ F KIT DE SOCS

Ⓖ GB SET OF PLOUGHSHARES

Ⓡ RU КОМПЛЕКТ ЛАП

Ⓟ PL ZESTAW REDLIC



3005054

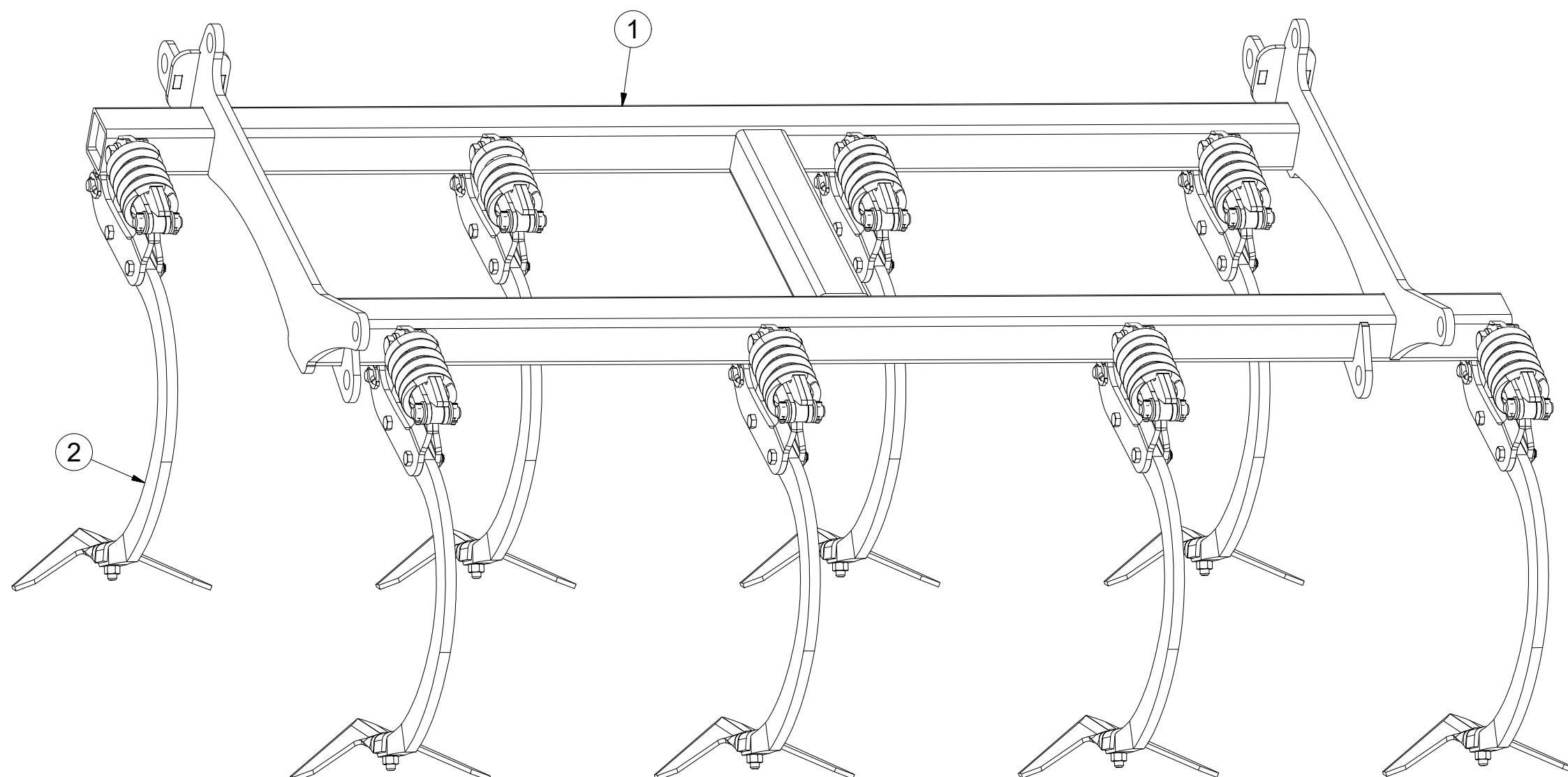
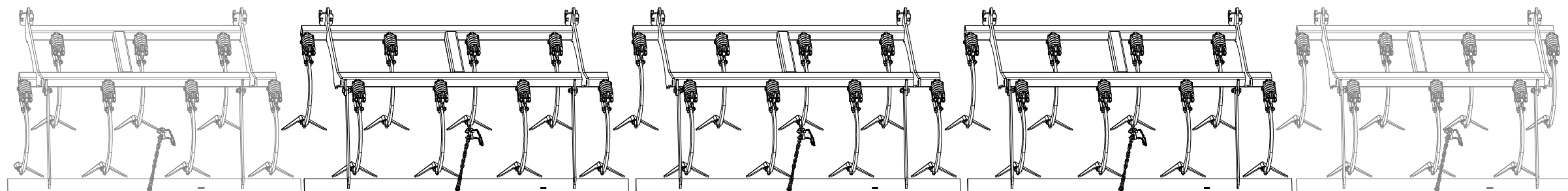

| Pos. | Part Number | Pcs. |
|------|-------------|------|
| 1 | 3005055 | 1 |
| 2 | 4009708_2 | 8 |

ⒸZ SADA RADLIC

Ⓓ SCHARSATZ

Ⓕ KIT DE SOCS

ⒸB SET OF PLOUGHSHARES

ⒸU КОМПЛЕКТ ЛАП

ⒸL ZESTAW REDLIC



3005314

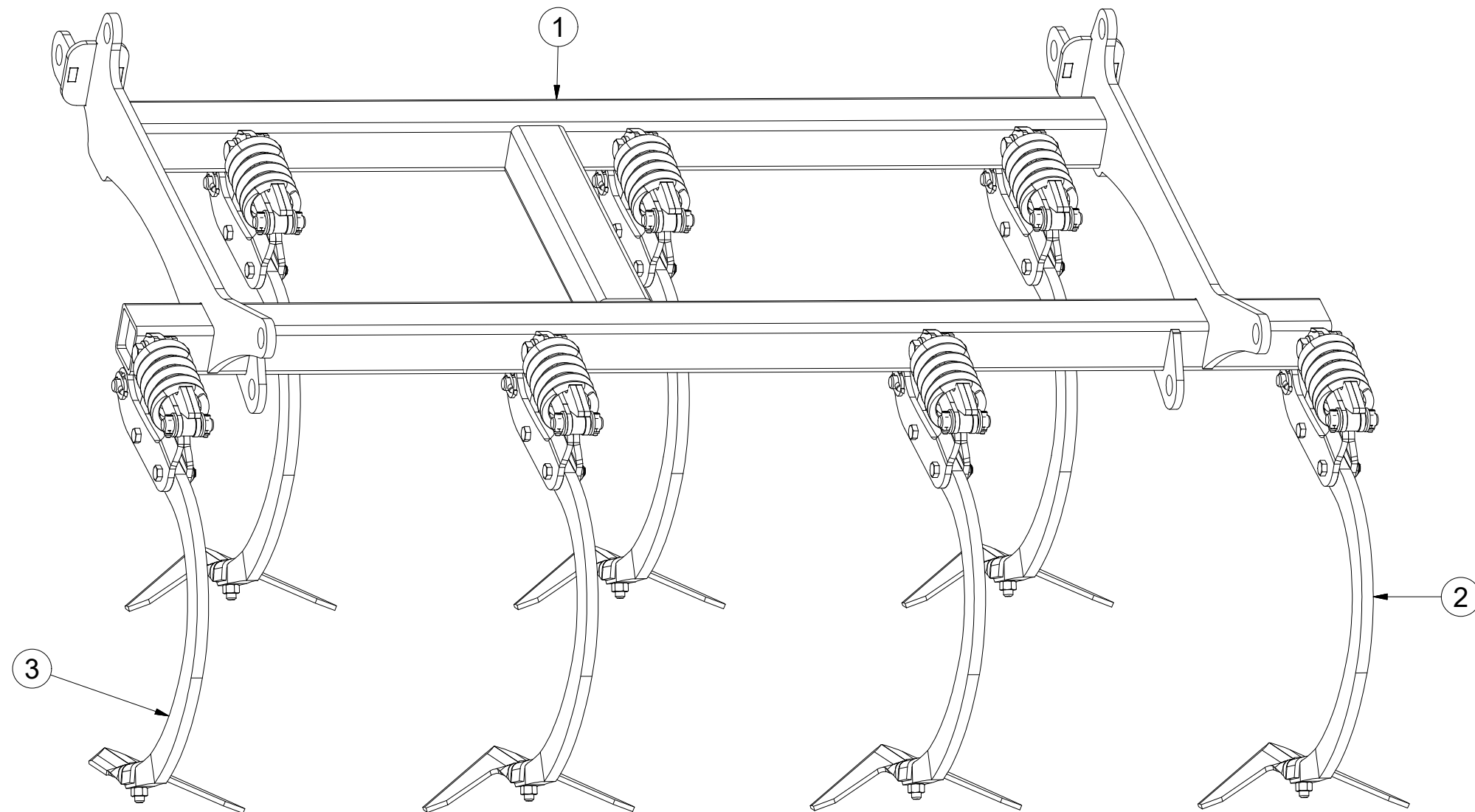
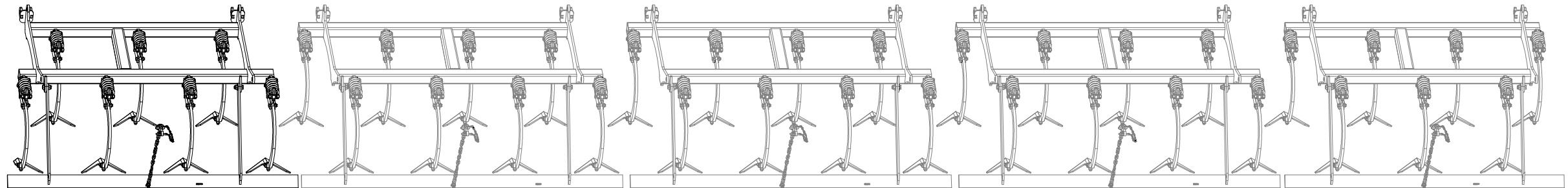

| Pos. | Part Number | Pcs. |
|------|-------------|------|
| 1 | 3005316 | 1 |
| 2 | 4009708_2 | 6 |
| 3 | 4014549 | 1 |

Ⓒ SADA RADLIC

Ⓓ SCHARSATZ

Ⓕ KIT DE SOCS

3005315

Ⓖ SET OF PLOUGHSHARES

Ⓡ КОМПЛЕКТ ЛАП

Ⓟ ZESTAW REDLIC

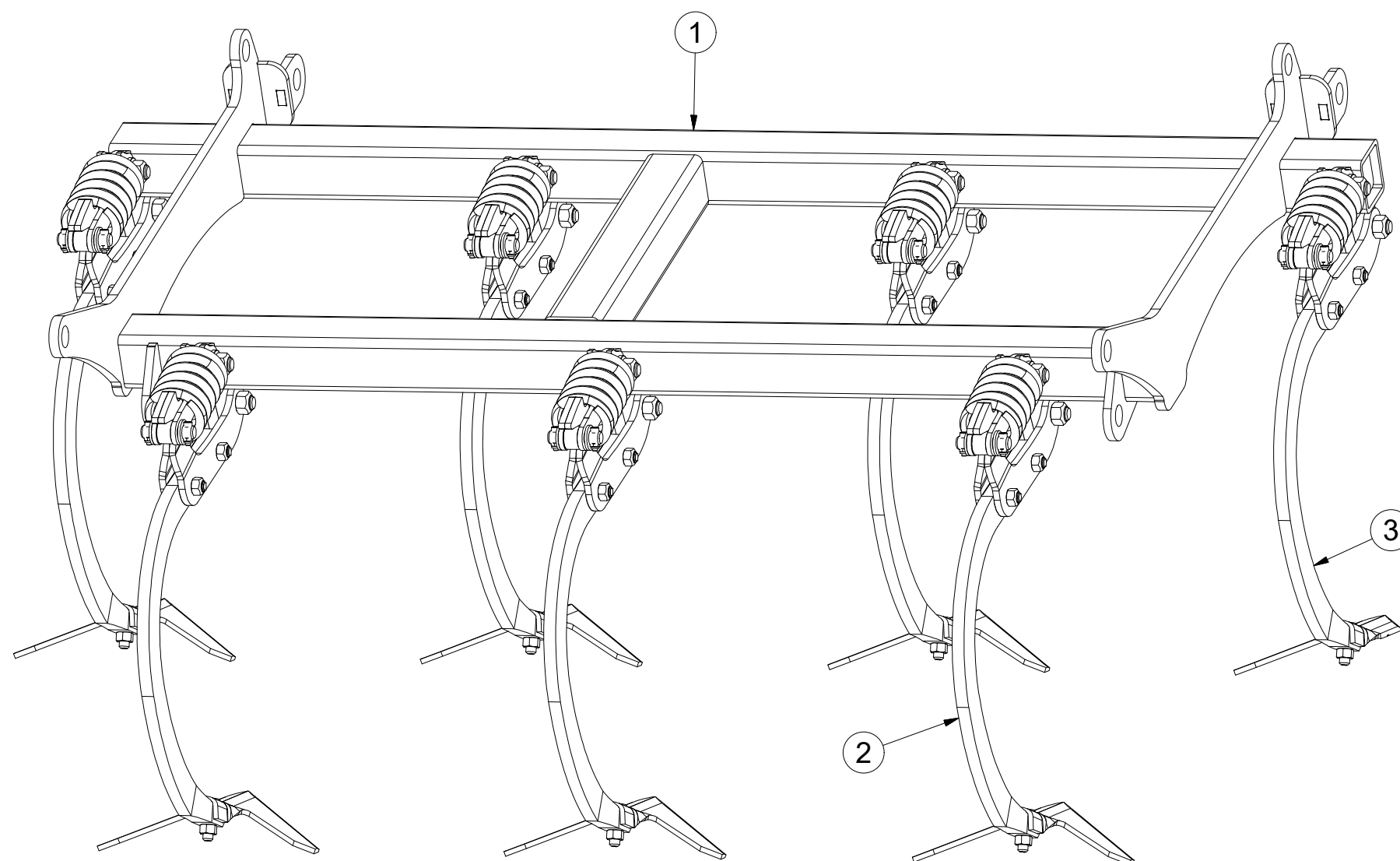
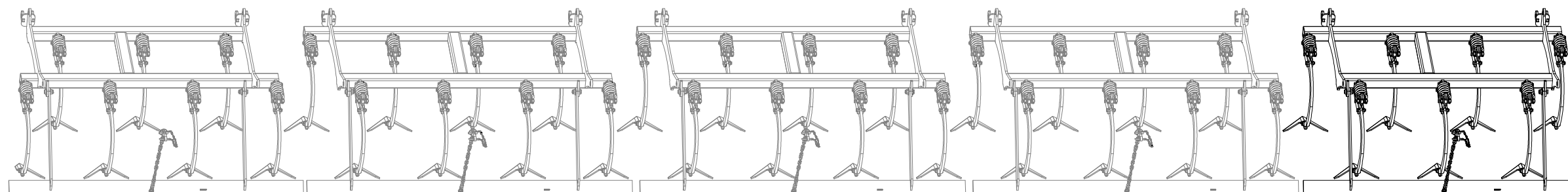

| Pos. | Part Number | Pcs. |
|------|-------------|------|
| 1 | 3005317 | 1 |
| 2 | 4009708_2 | 6 |
| 3 | 4014550 | 1 |

Ⓒ RADLICE KRAJOVÁ / LEVÁ

Ⓓ RANDPFLUGSCHAR / LINKS

Ⓕ SOC D'EXTRÉMITÉ DE LA /GAUCHE

4014549

Ⓖ PLOUGHSHARE EDGE / LEFT

Ⓡ БОКОВАЯ ЛАПА / ЛЕВАЯ

Ⓢ REDLICA SKRAJNA / LEWA

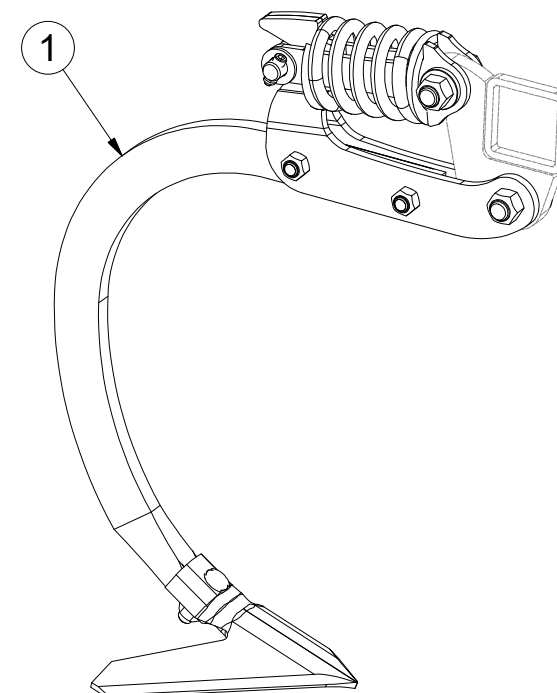
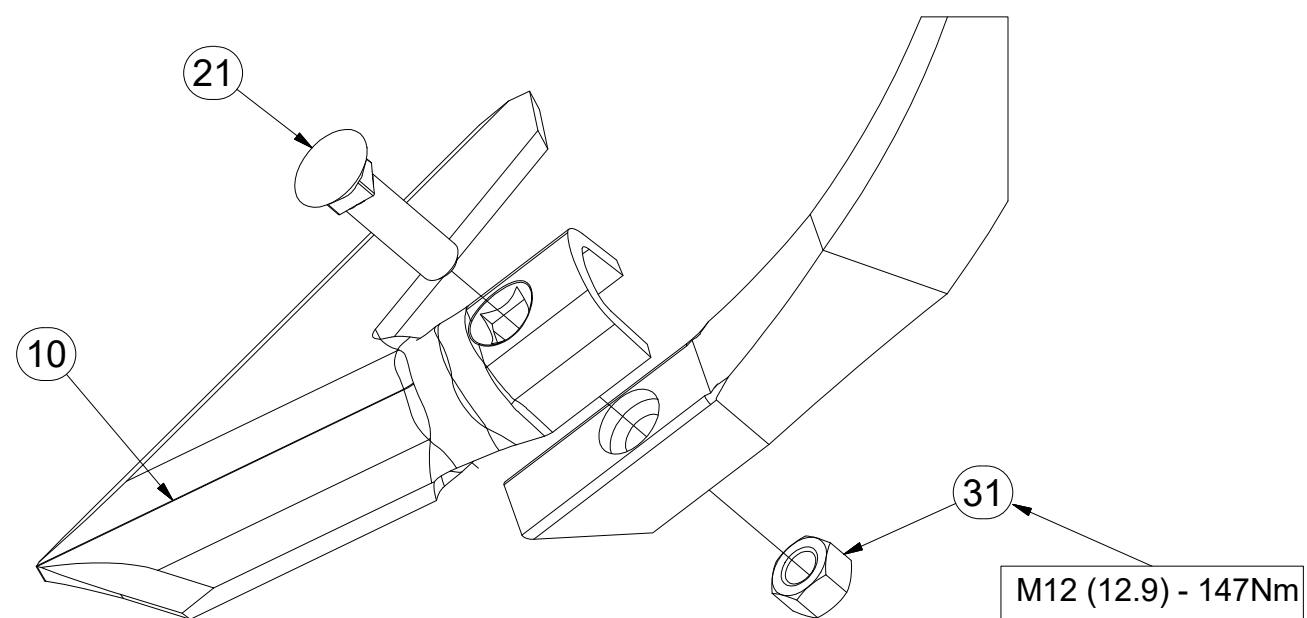
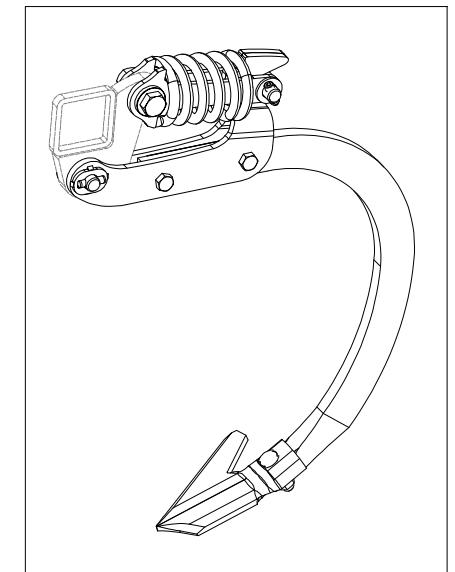
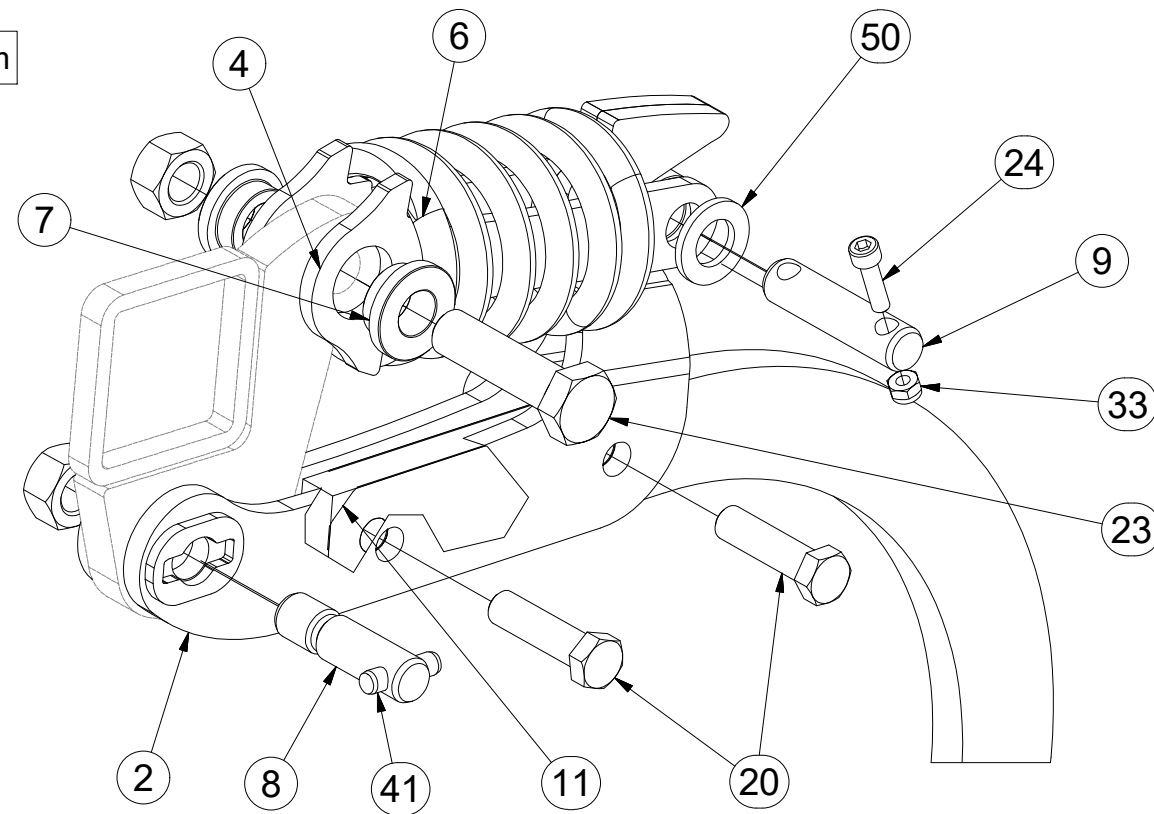
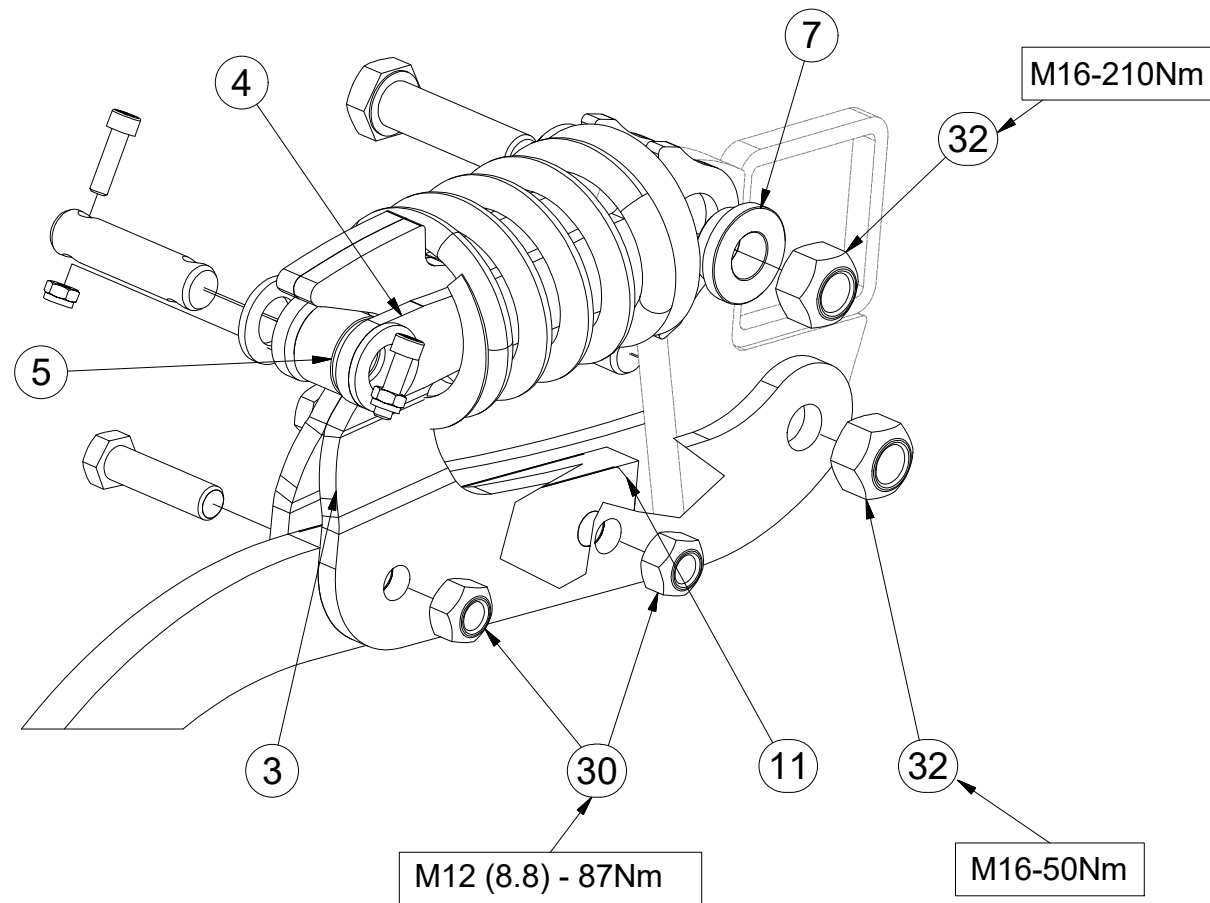

| Pos. | Part Number | Pcs. |
|------|-------------|------|
| 1 | 9003266 | 1 |
| 2 | 4009710 | 1 |
| 3 | 3005057 | 1 |
| 4 | 4014253 | 2 |
| 5 | 4009624 | 1 |
| 6 | m12950 | 1 |
| 7 | 4014252 | 2 |
| 8 | 4009647 | 1 |
| 9 | 4015783 | 1 |
| 10 | 4007280 | 1 |
| 11 | 4014863 | 2 |
| 20 | m06077 | 2 |
| 21 | m10440 | 1 |
| 23 | m14482 | 1 |
| 24 | m15215 | 2 |
| 30 | m06233 | 2 |
| 31 | m10439 | 1 |
| 32 | m12150 | 2 |
| 33 | m05560 | 2 |
| 41 | m12464 | 1 |
| 50 | m14971 | 2 |

CZ RADLICE KRAJOVÁ / PRAVÁ
 D RANDPFLUGSCHAR / RECHTS
 F SOC D'EXTRÉMITÉ DE LA / DROITE

GB PLOUGHSHARE EDGE / RIGHT
 RU БОКОВАЯ ЛАПА / ПРАВАЯ
 PL REDLICA SKRAJNA / PRAWA



4014550

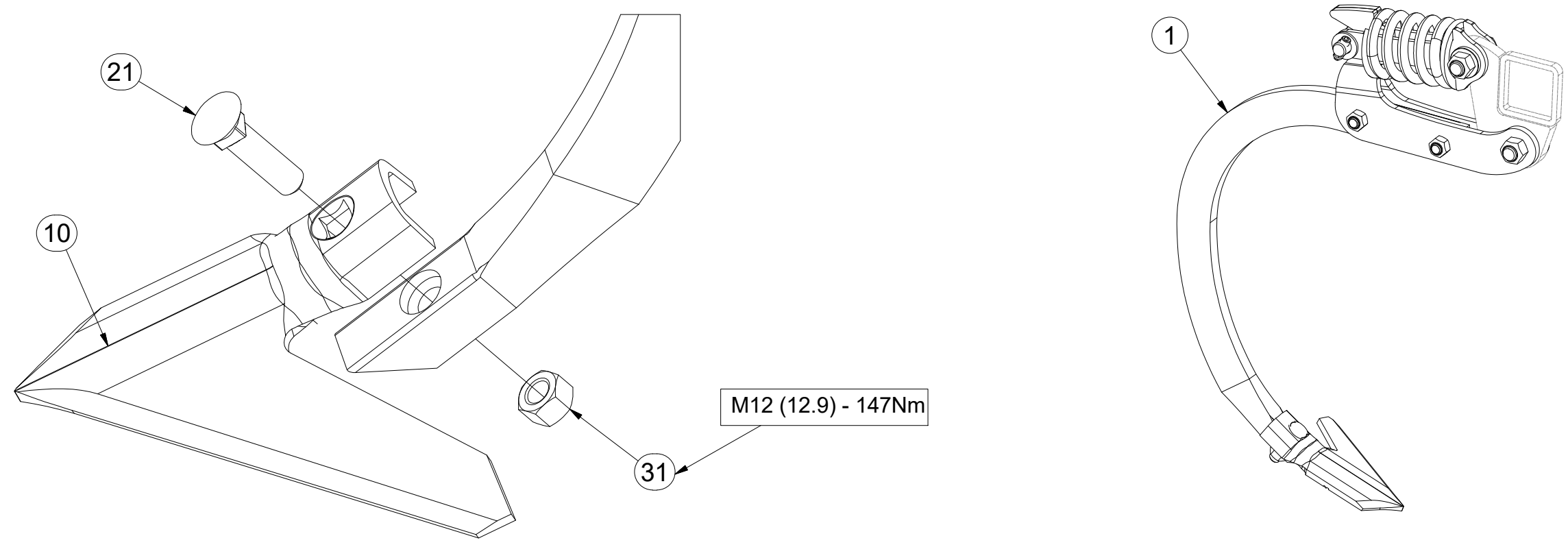
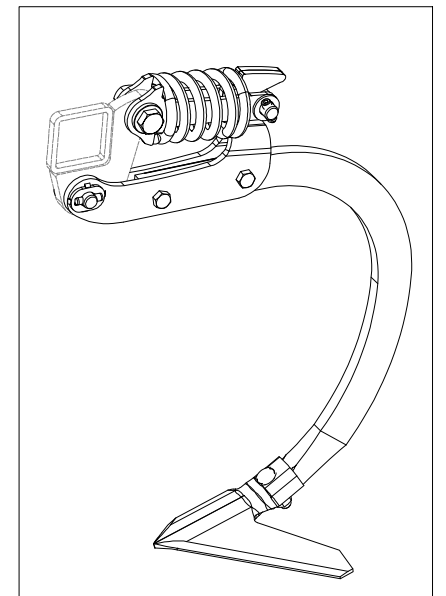
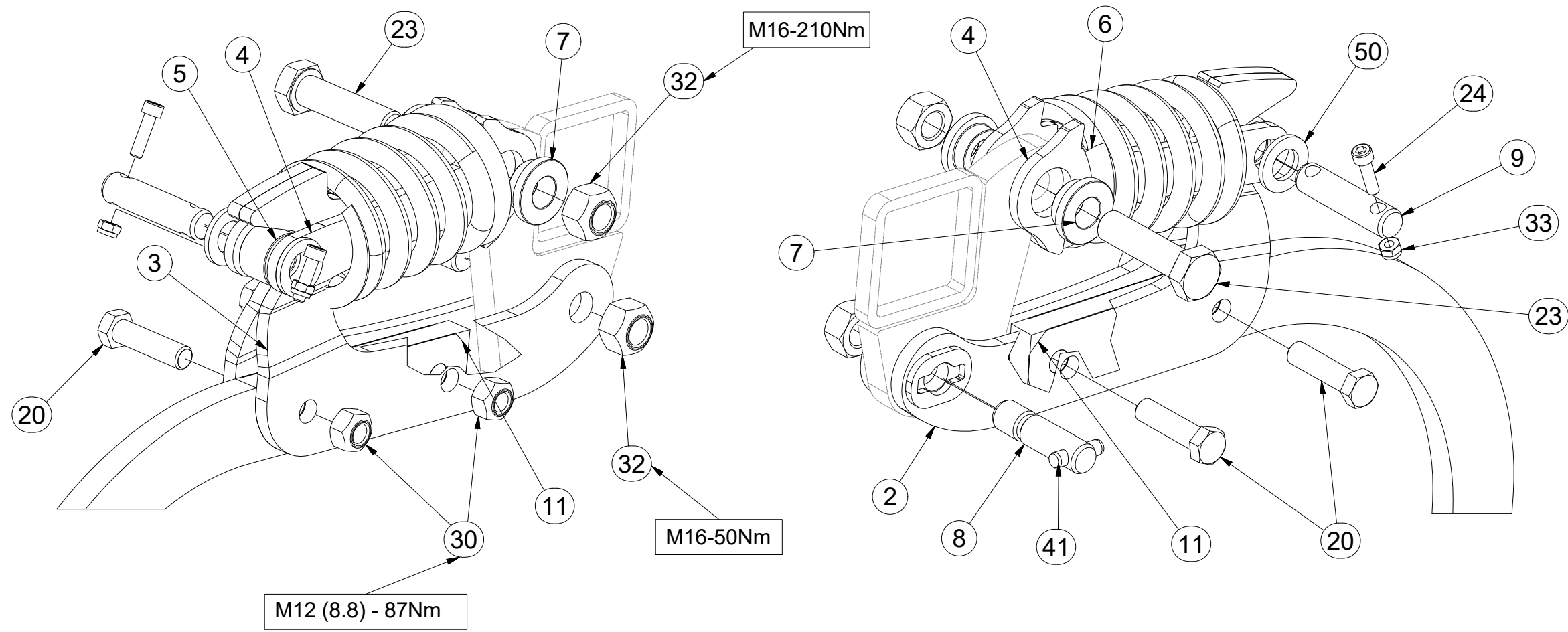

| Pos. | Part Number | Pcs. |
|------|-------------|------|
| 1 | 9003266 | 1 |
| 2 | 4009710 | 1 |
| 3 | 3005057 | 1 |
| 4 | 4014253 | 2 |
| 5 | 4009624 | 1 |
| 6 | m12950 | 1 |
| 7 | 4014252 | 2 |
| 8 | 4009647 | 1 |
| 9 | 4015783 | 1 |
| 10 | 4007281 | 1 |
| 11 | 4014863 | 2 |
| 20 | m06077 | 2 |
| 21 | m10440 | 1 |
| 23 | m14482 | 1 |
| 24 | m15215 | 2 |
| 30 | m06233 | 2 |
| 31 | m10439 | 1 |
| 32 | m12150 | 2 |
| 33 | m05560 | 2 |
| 41 | m12464 | 1 |
| 50 | m14971 | 2 |

Ⓒ RADLICE

Ⓓ SCHARE

Ⓕ SOC

4009708_2

Ⓖ SHARE

Ⓡ ЛАПА

Ⓟ REDLICE

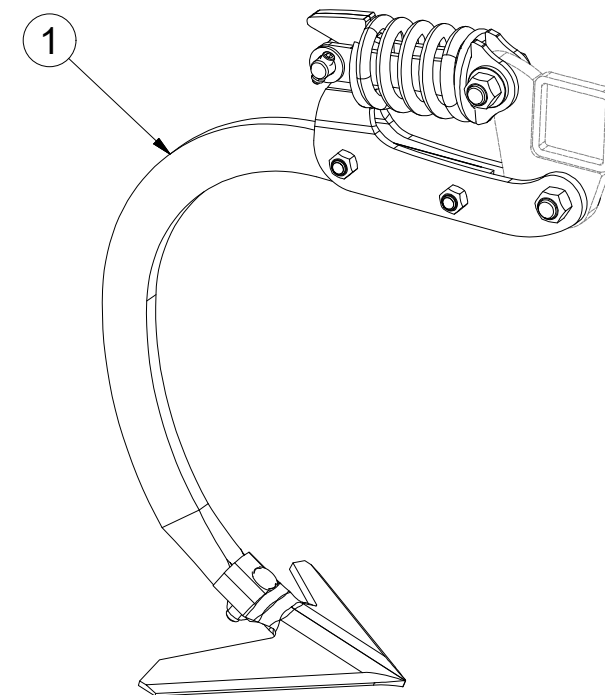
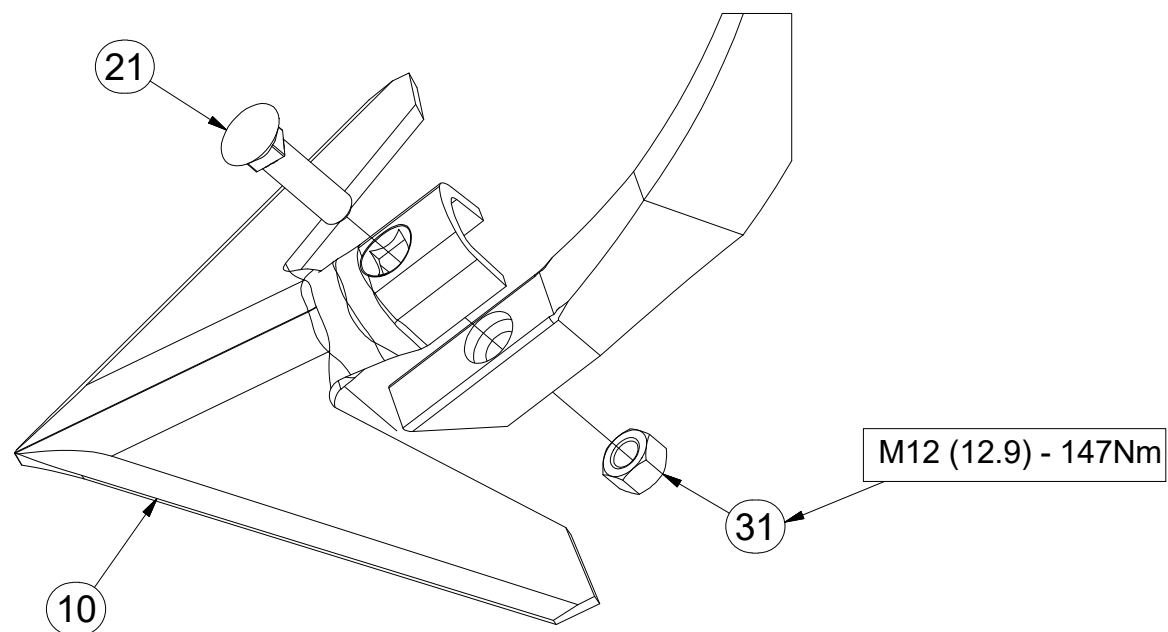
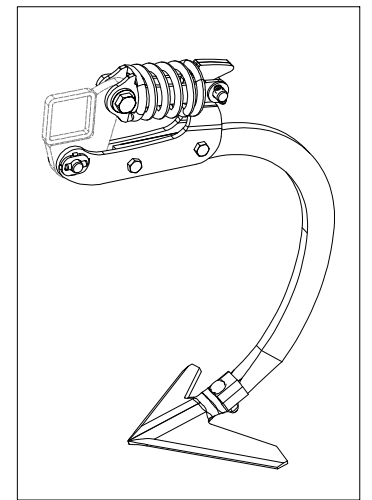
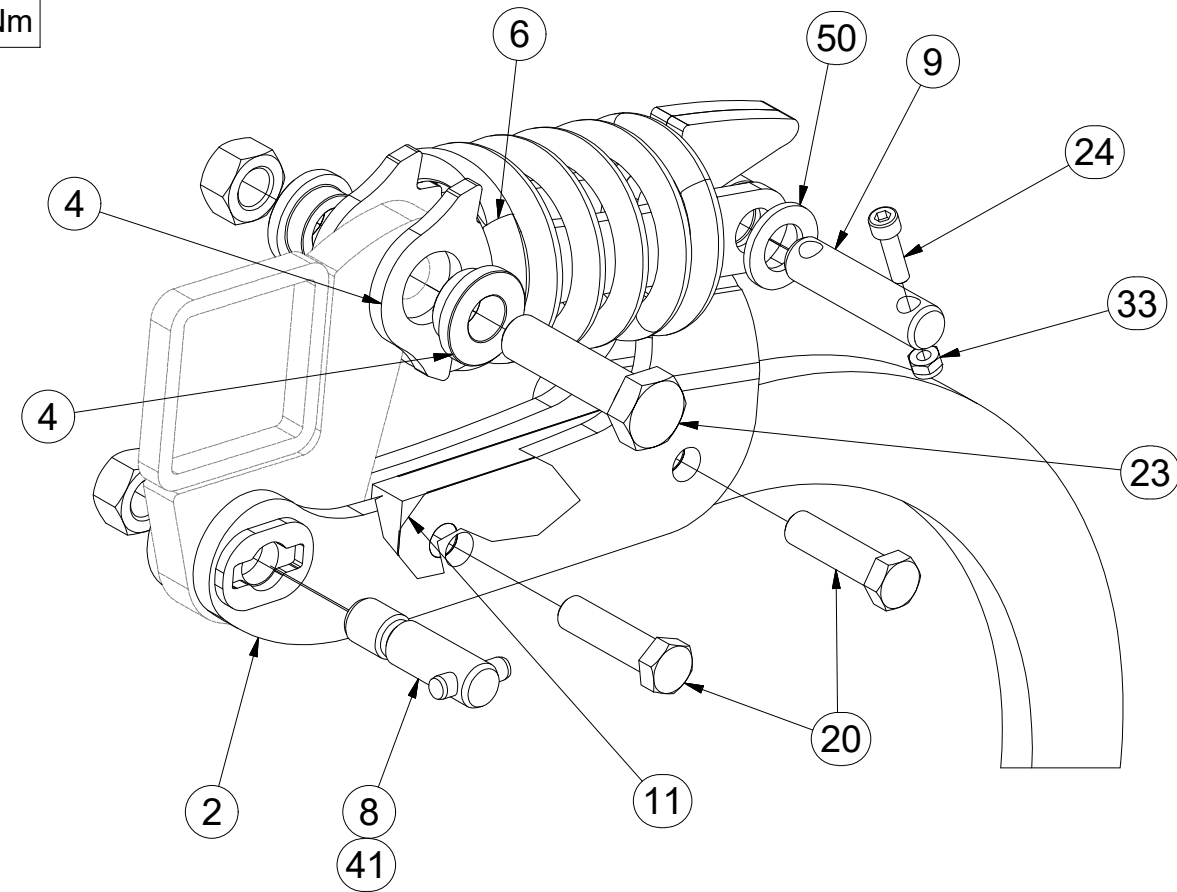
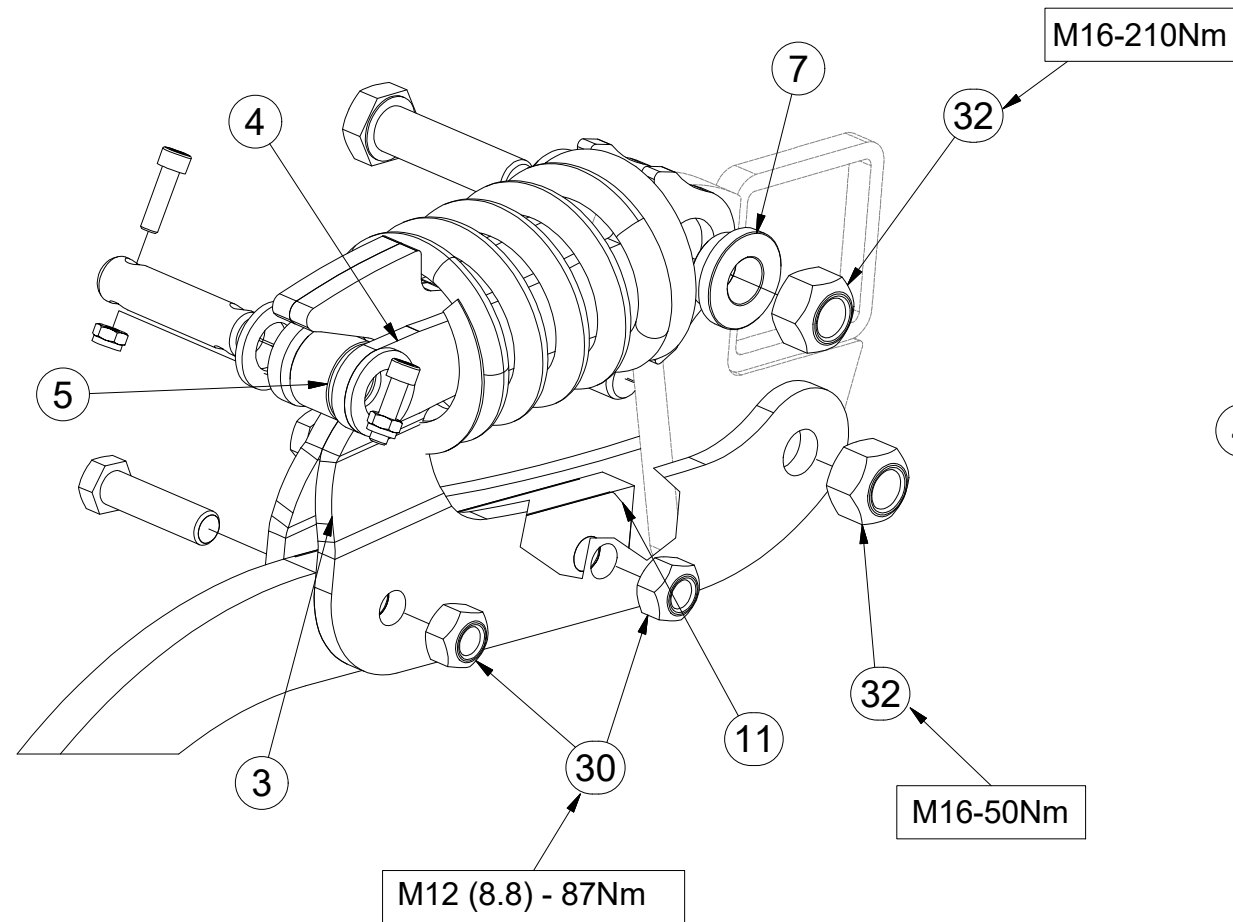

| Pos. | Part Number | Pcs. |
|------|-------------|------|
| 1 | 9003266 | 1 |
| 2 | 4009710 | 1 |
| 3 | 3005057 | 1 |
| 4 | 4014253 | 2 |
| 5 | 4009624 | 1 |
| 6 | m12950 | 1 |
| 7 | 4014252 | 2 |
| 8 | 4009647 | 1 |
| 9 | 4015783 | 1 |
| 10 | 3000236-KOO | 1 |
| 11 | 4014863 | 2 |
| 20 | m06077 | 2 |
| 21 | m10440 | 1 |
| 23 | m14482 | 1 |
| 24 | m15215 | 2 |
| 30 | m06233 | 2 |
| 31 | m10439 | 1 |
| 32 | m12150 | 2 |
| 33 | m05560 | 2 |
| 41 | m12464 | 1 |
| 50 | m14971 | 2 |

- ⒸZ SADA ZADNÍCH VÁLCŮ
- Ⓓ SATZ HINTERE WALZEN
- Ⓕ KIT DE ROULEAUX ARRIÈRE

3004853

- ⒼB SET OF REAR ROLLERS
- ⒺU КОМПЛЕКТ ЗАДНИХ КАТКОВ
- ⒼL ZESTAW TYLNYCH WAŁÓW

Farmet

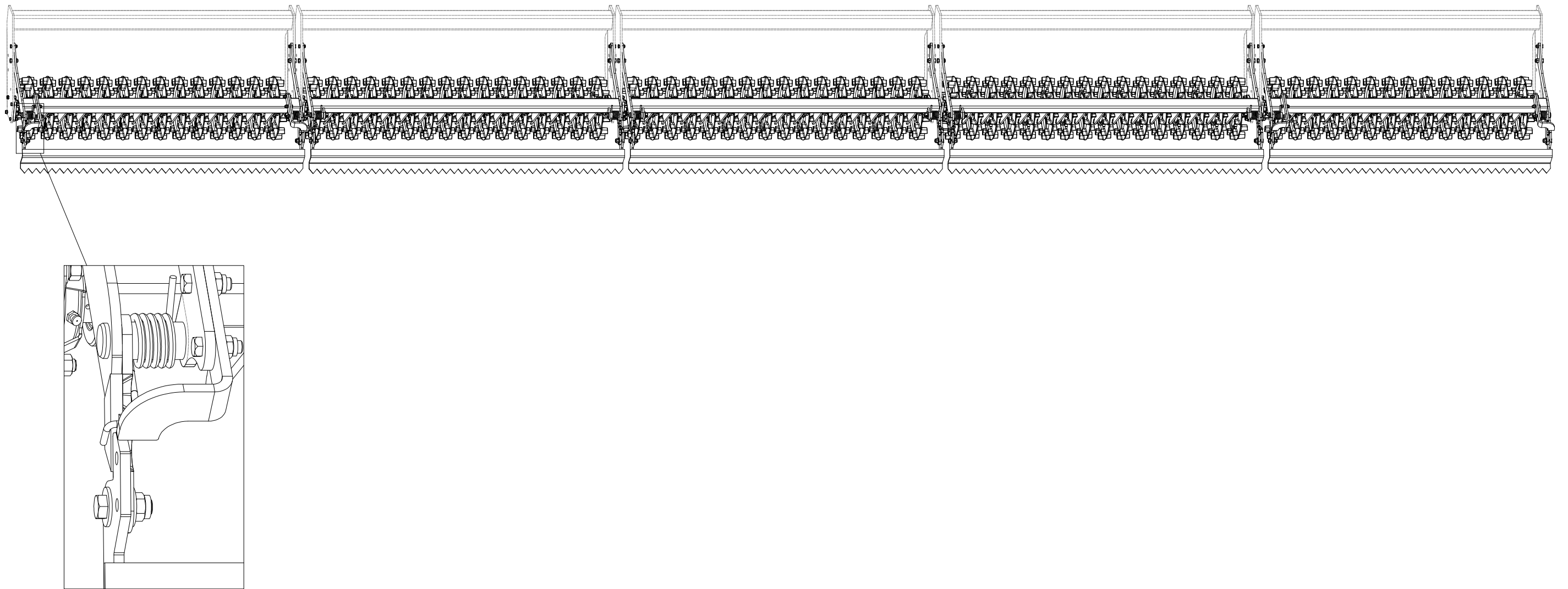

- Ⓒ SADA ZADNÍCH VÁLČŮ
- Ⓓ SATZ HINTERE WALZEN
- Ⓕ KIT DE ROULEAUX ARRIÈRE

- Ⓖ SET OF REAR ROLLERS
- Ⓡ КОМПЛЕКТ ЗАДНИХ КАТКОВ
- Ⓟ ZESTAW TYLNYCH WAŁÓW



3004853

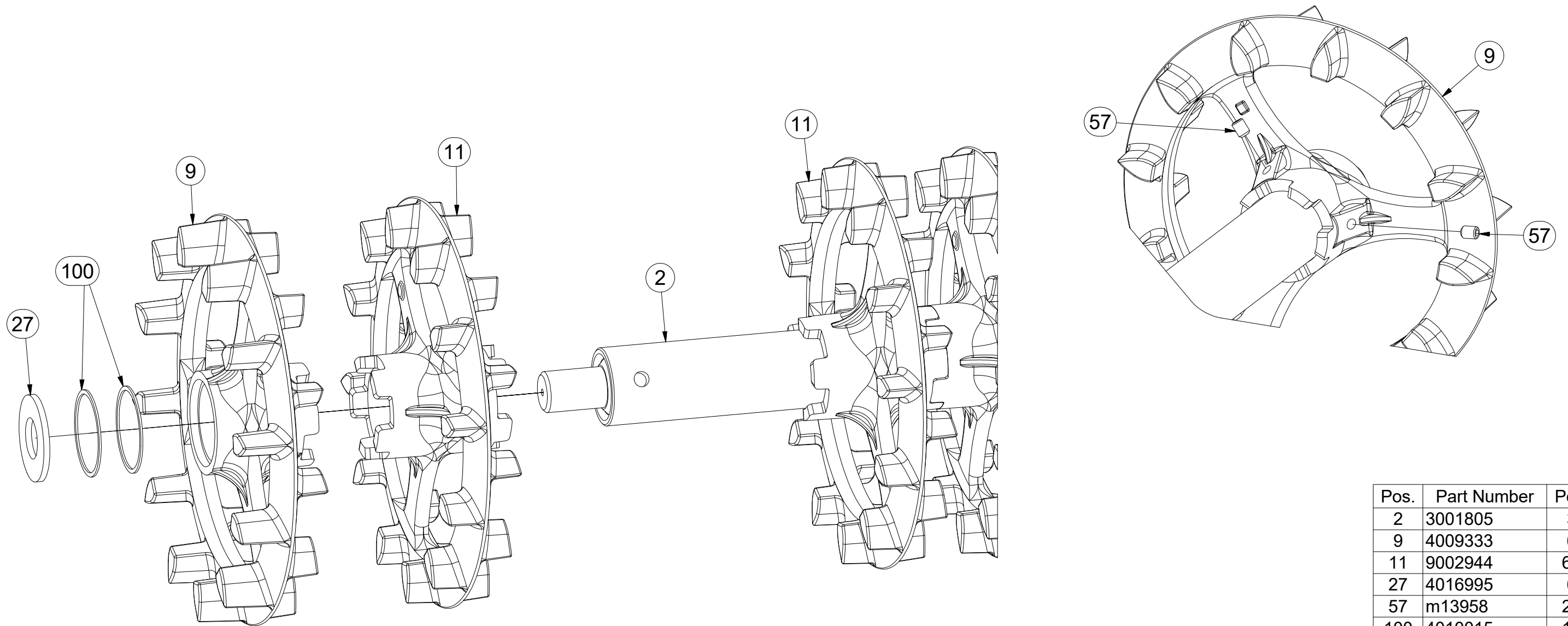
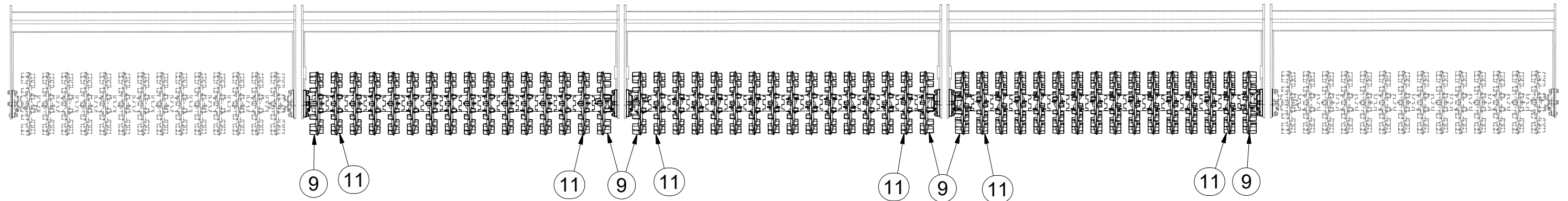

| Pos. | Part Number | Pcs. |
|------|-------------|------|
| 2 | 3001805 | 3 |
| 9 | 4009333 | 6 |
| 11 | 9002944 | 66 |
| 27 | 4016995 | 6 |
| 57 | m13958 | 20 |
| 100 | 4010015 | 12 |

- Ⓒ SADA ZADNÍCH VÁLCŮ
- Ⓓ SATZ HINTERE WALZEN
- Ⓕ KIT DE ROULEAUX ARRIÈRE

- Ⓖ SET OF REAR ROLLERS
- Ⓡ КОМПЛЕКТ ЗАДНИХ КАТКОВ
- Ⓟ ZESTAW TYLNYCH WAŁÓW



3004853

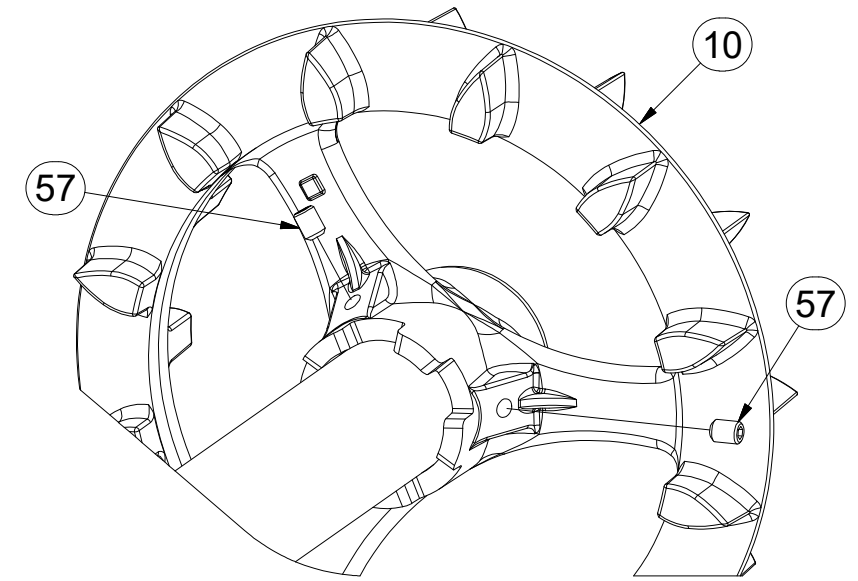
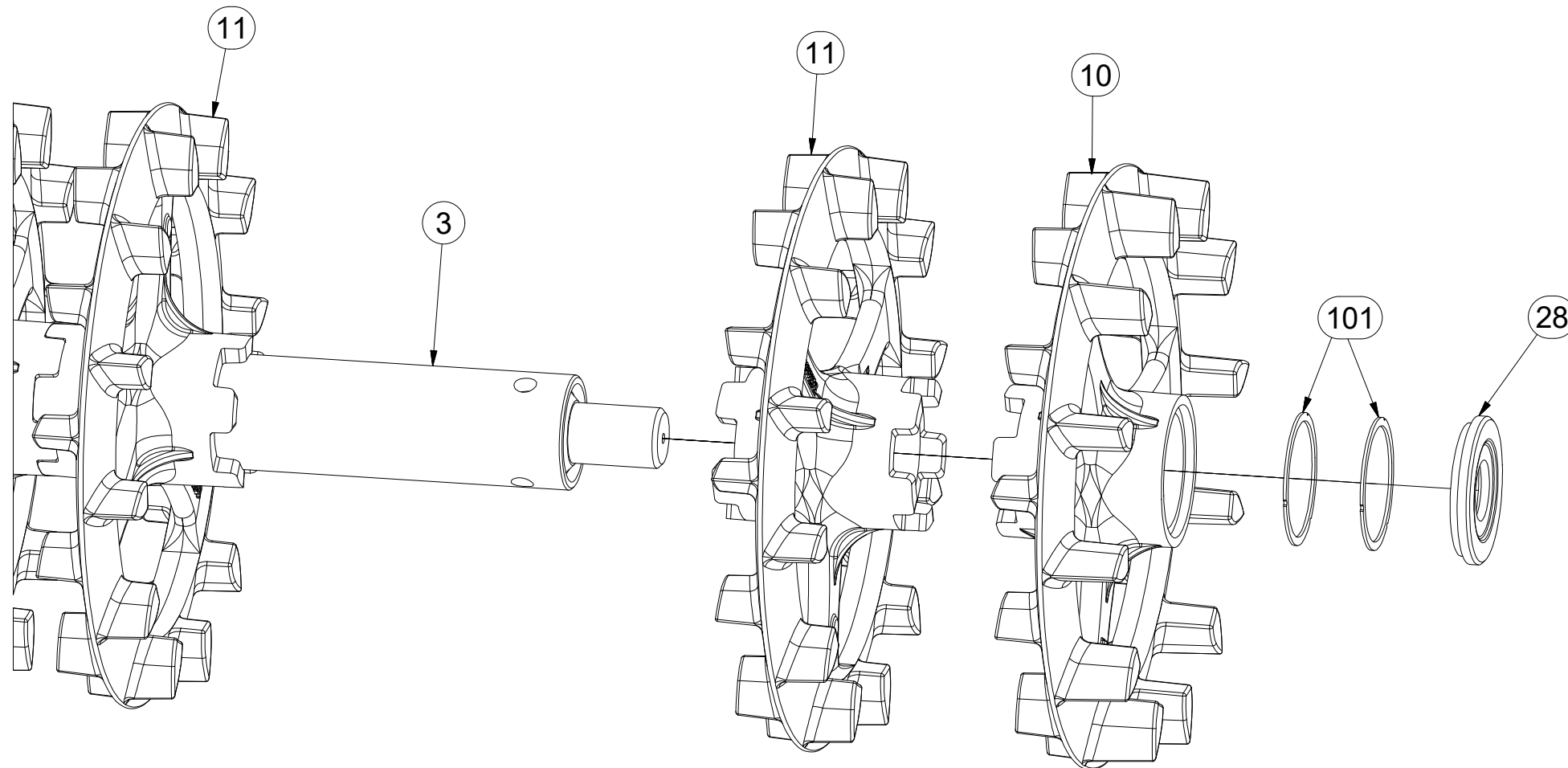
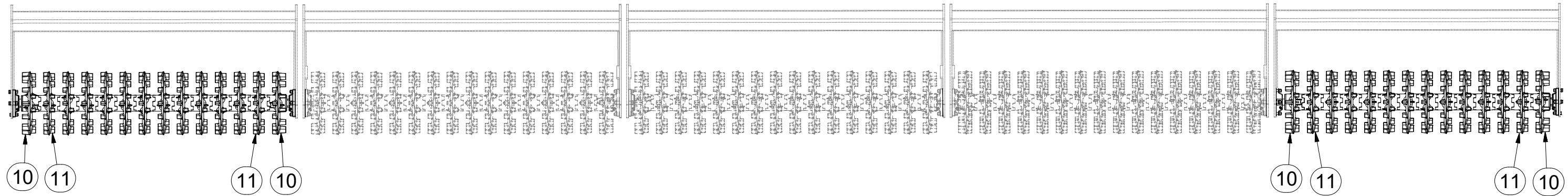

| Pos. | Part Number | Pcs. |
|------|-------------|------|
| 3 | 3008655 | 2 |
| 10 | 4009334 | 4 |
| 11 | 9002944 | 66 |
| 28 | 4016996 | 4 |
| 57 | m13958 | 20 |
| 101 | 4010992 | 8 |

(CZ) SADA ZADNÍCH VÁLČŮ
 (D) SATZ HINTERE WALZEN
 (F) KIT DE ROULEAUX ARRIÈRE

(GB) SET OF REAR ROLLERS
 (RU) КОМПЛЕКТ ЗАДНИХ КАТКОВ
 (PL) ZESTAW TYLNYCH WAŁÓW



3004853

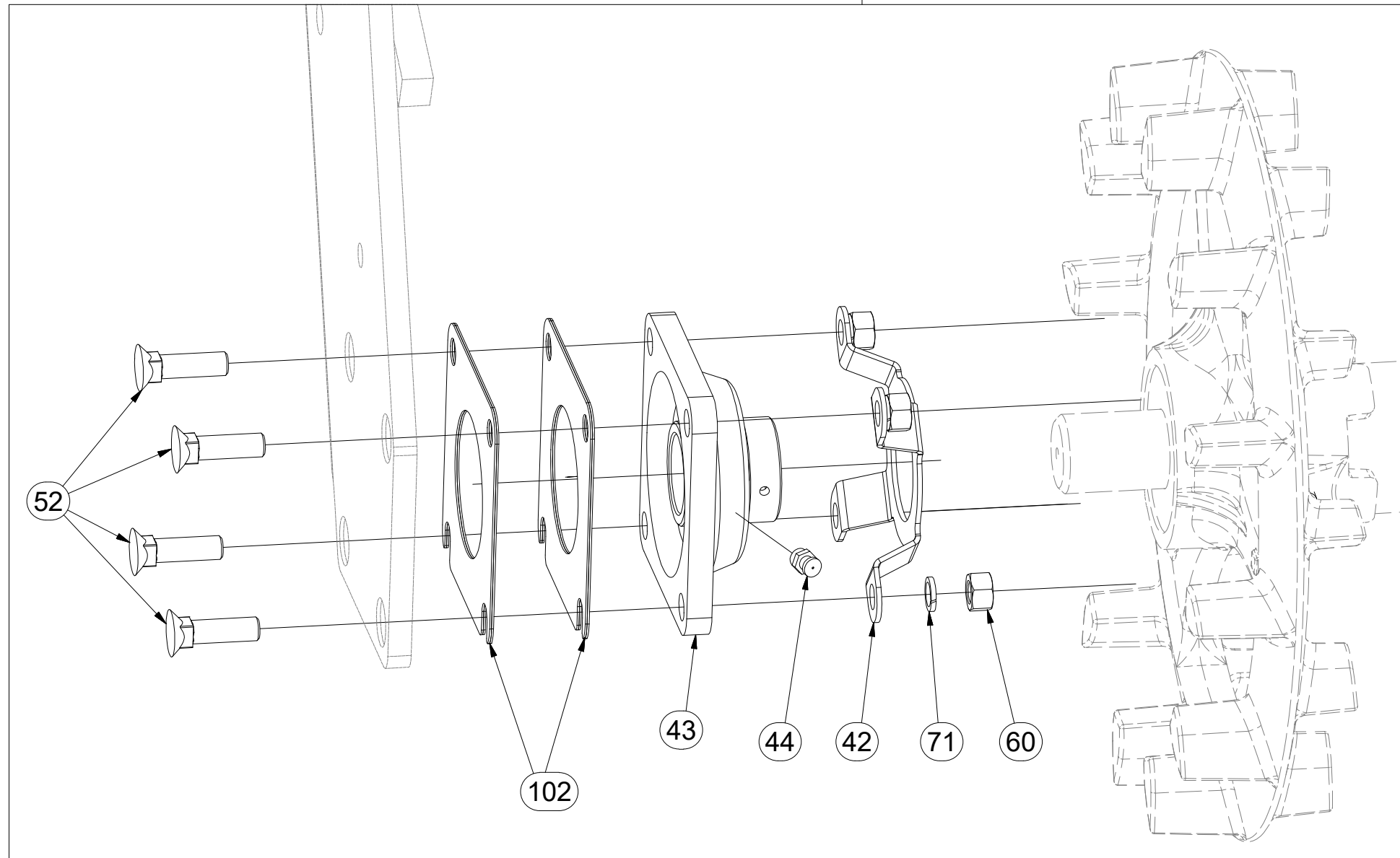
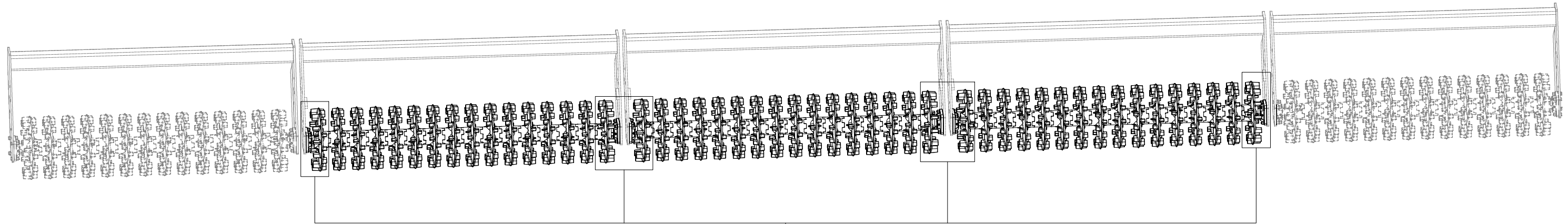

| Pos. | Part Number | Pcs. |
|------|-------------|------|
| 42 | m12337 | 10 |
| 43 | m09687 | 10 |
| 44 | m10448 | 10 |
| 52 | m03519 | 32 |
| 60 | m01305 | 40 |
| 71 | m03988 | 52 |
| 102 | 4016809 | 20 |

- Ⓒ SADA ZADNÍCH VÁLCŮ
- Ⓓ SATZ HINTERE WALZEN
- Ⓕ KIT DE ROULEAUX ARRIÈRE

- Ⓖ SET OF REAR ROLLERS
- Ⓡ КОМПЛЕКТ ЗАДНИХ КАТКОВ
- Ⓟ ZESTAW TYLNYCH WAŁÓW



3004853

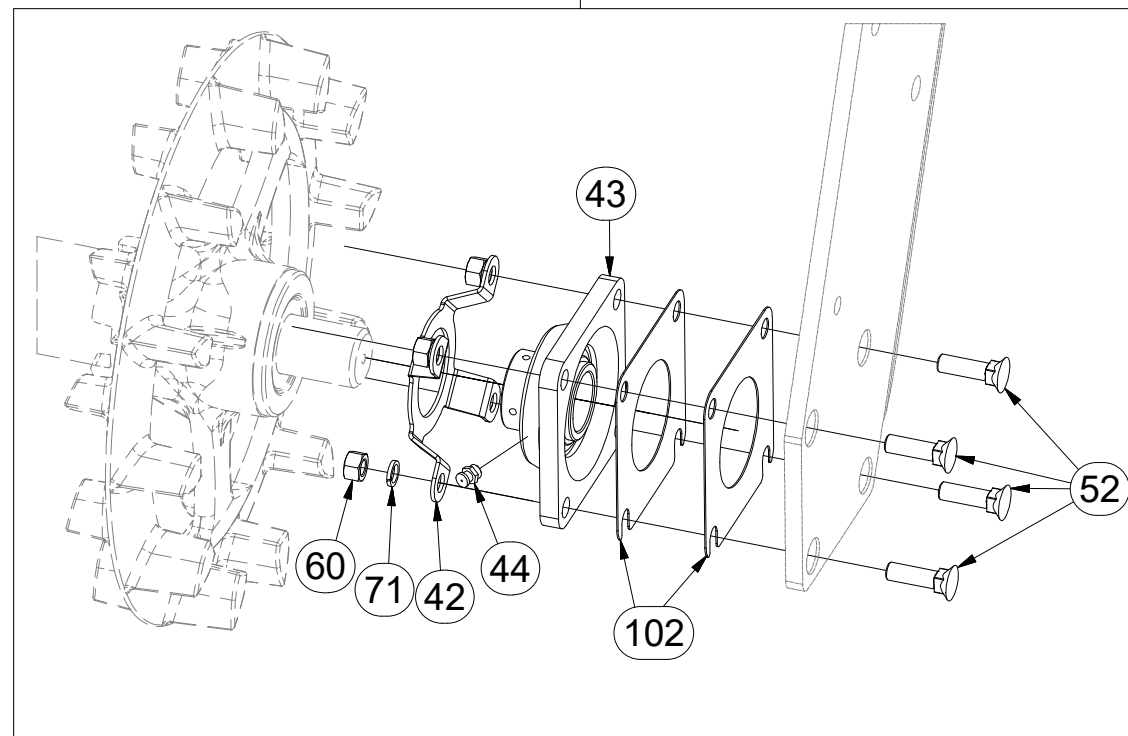
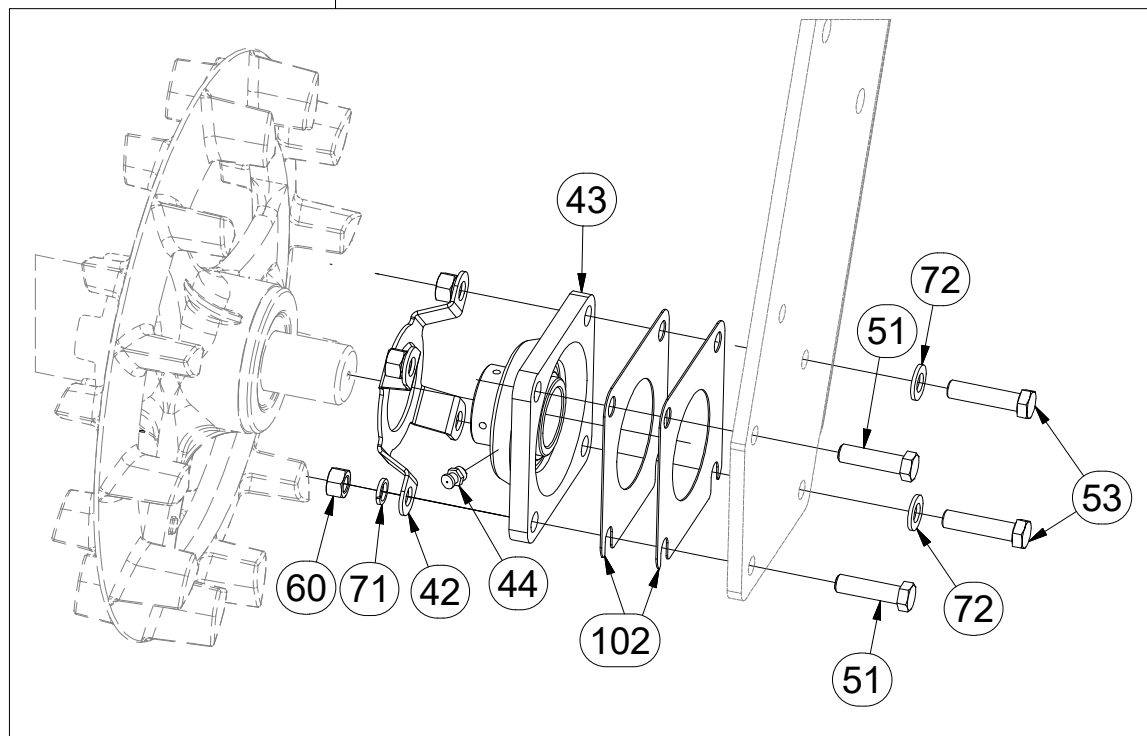
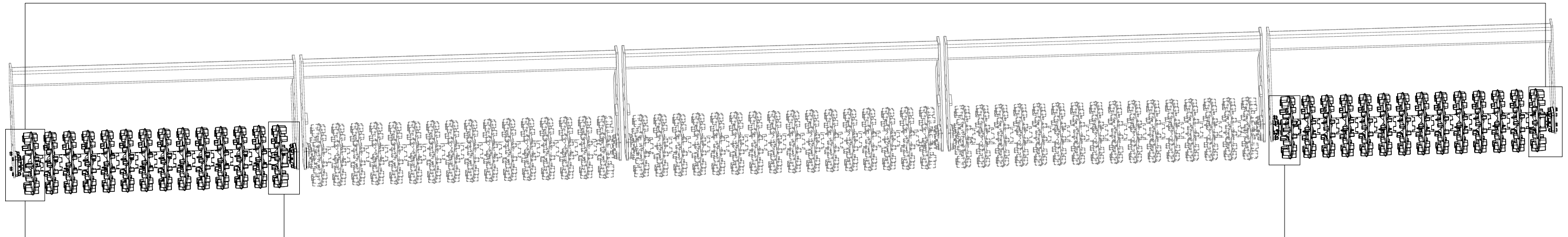

| Pos. | Part Number | Pcs. |
|------|-------------|------|
| 42 | m12337 | 10 |
| 43 | m09687 | 10 |
| 44 | m10448 | 10 |
| 51 | m06077 | 4 |
| 52 | m03519 | 32 |
| 53 | m03339 | 4 |
| 60 | m01305 | 40 |
| 71 | m03988 | 52 |
| 72 | m01214 | 4 |
| 102 | 4016809 | 20 |

CZ SADA ZADNÍCH VÁLČŮ
 D SATZ HINTERE WALZEN
 F KIT DE ROULEAUX ARRIÈRE

GB SET OF REAR ROLLERS
 RU КОМПЛЕКТ ЗАДНИХ КАТКОВ
 PL ZESTAW TYLNYCH WAŁÓW



3004853

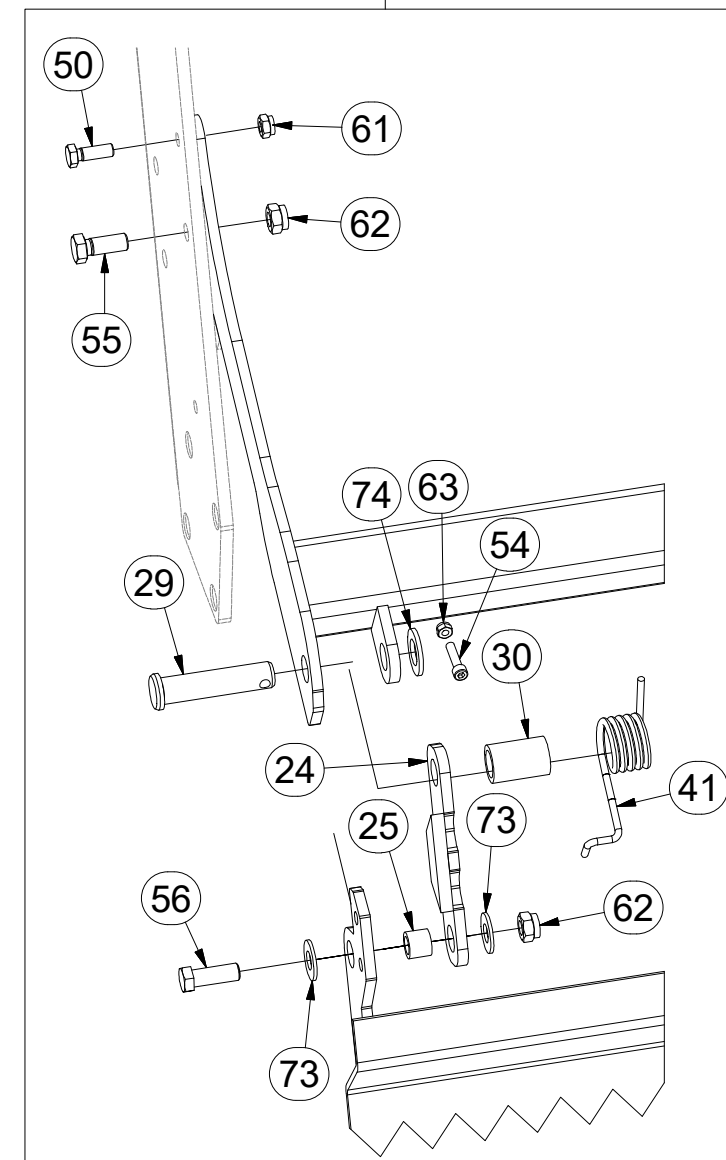
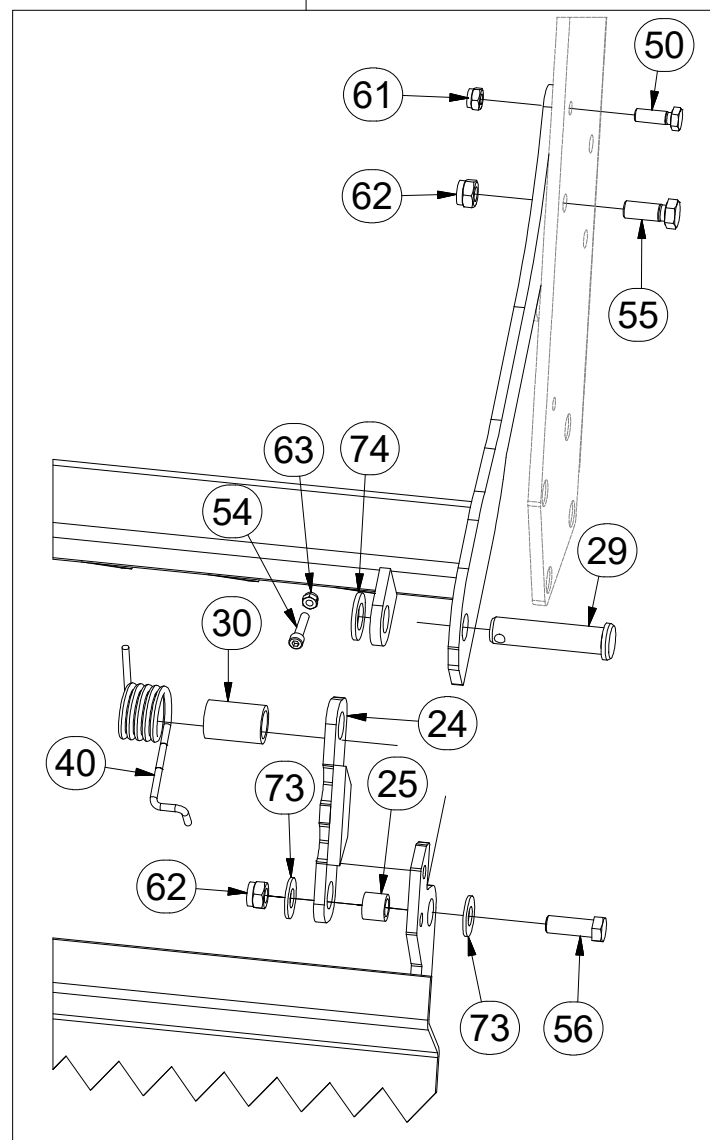
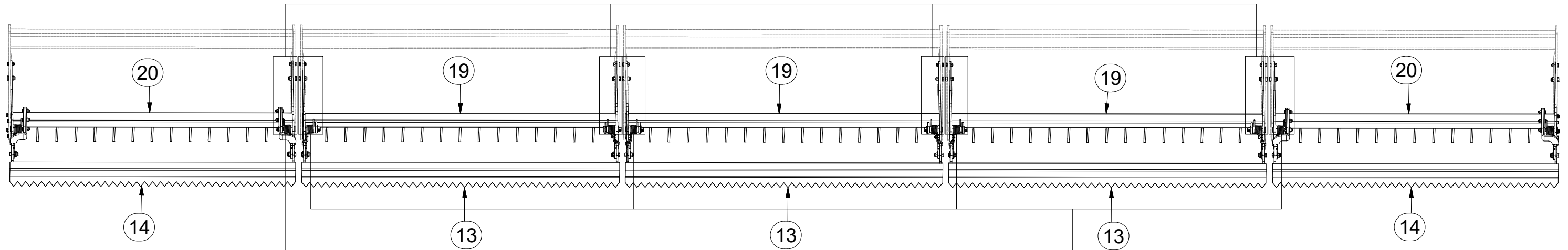

| Pos. | Part Number | Pcs. |
|------|-------------|------|
| 13 | 3001672 | 3 |
| 14 | 3003051 | 2 |
| 19 | 3004896 | 3 |
| 20 | 3004900 | 2 |
| 24 | 4002269 | 10 |
| 25 | 4004451 | 10 |
| 29 | 4015778 | 10 |
| 30 | 9002979 | 10 |
| 40 | m12303 | 5 |
| 41 | m12304 | 5 |
| 50 | m04343 | 10 |
| 54 | m09464 | 10 |
| 55 | m01129 | 10 |
| 56 | m02254 | 10 |
| 61 | m04301 | 22 |
| 62 | m03683 | 20 |
| 63 | m04503 | 10 |
| 73 | m05651 | 20 |
| 74 | m14028 | 10 |

CZ SADA ZADNÍCH VÁLCŮ
 D SATZ HINTERE WALZEN
 F KIT DE ROULEAUX ARRIÈRE

GB SET OF REAR ROLLERS
 RU КОМПЛЕКТ ЗАДНИХ КАТКОВ
 PL ZESTAW TYLNYCH WAŁÓW



3004853

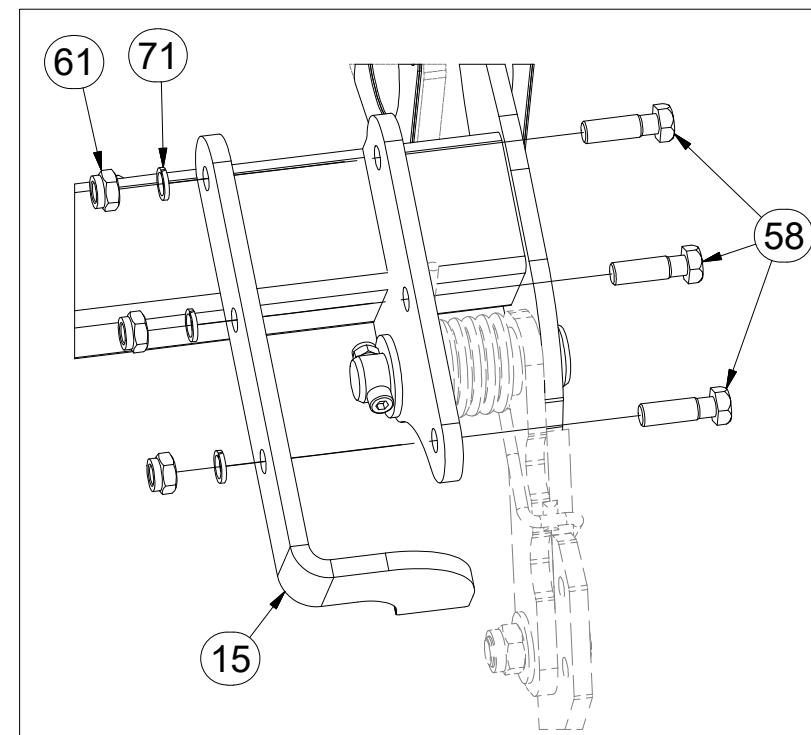
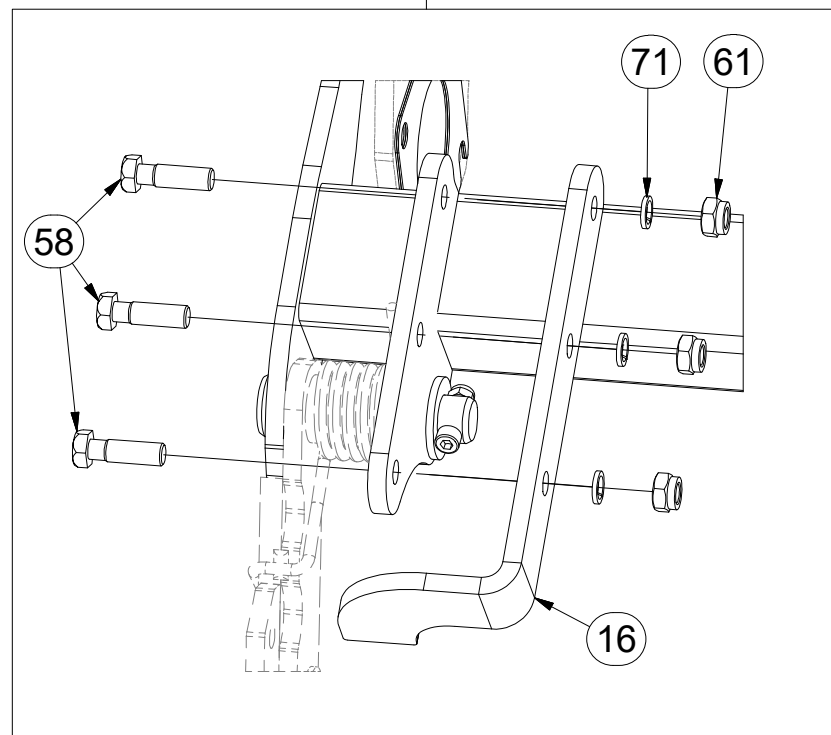
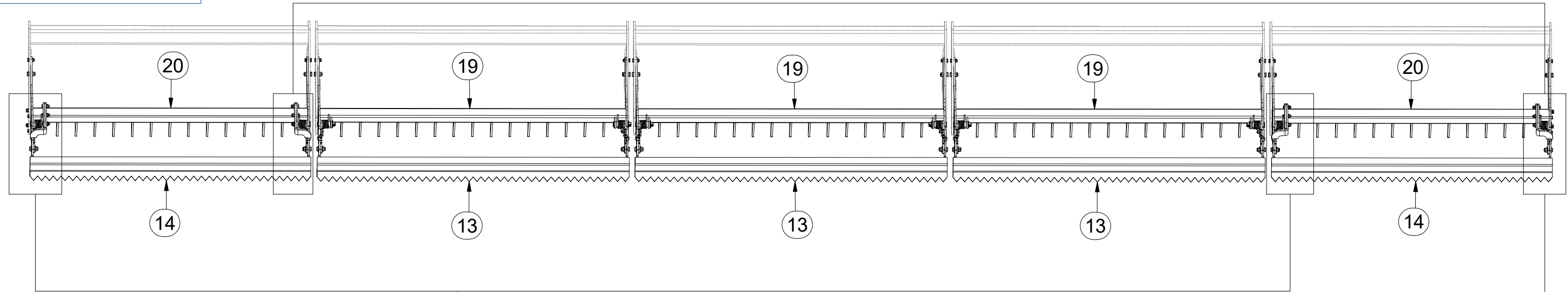

| Pos. | Part Number | Pcs. |
|------|-------------|------|
| 13 | 3001672 | 3 |
| 14 | 3003051 | 2 |
| 15 | 4013192 | 2 |
| 16 | 4013193 | 2 |
| 19 | 3004896 | 3 |
| 20 | 3004900 | 2 |
| 54 | m09464 | 10 |
| 58 | m03926 | 12 |
| 61 | m04301 | 22 |
| 71 | m03988 | 52 |

ⒸZ SADA DORAZŮ ZADNÍCH SMYKŮ

Ⓓ ANSCHLAGSATZ FÜR HINTERE ACKERSCHLEPPEN

Ⓕ KIT DE BUTÉES DES NIVELEURS ARRIÈRE

3006135

ⒼB SET OF REAR LEVELLING BAR STOPS

ⒺU КОМПЛЕКТ УПОРОВ ЗАДНИХ БОРОН

ⒽL ZESTAW DOCISKÓW TYLNYCH WŁÓK

Farmet

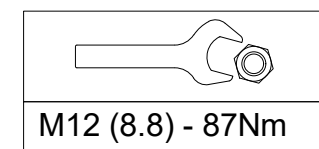
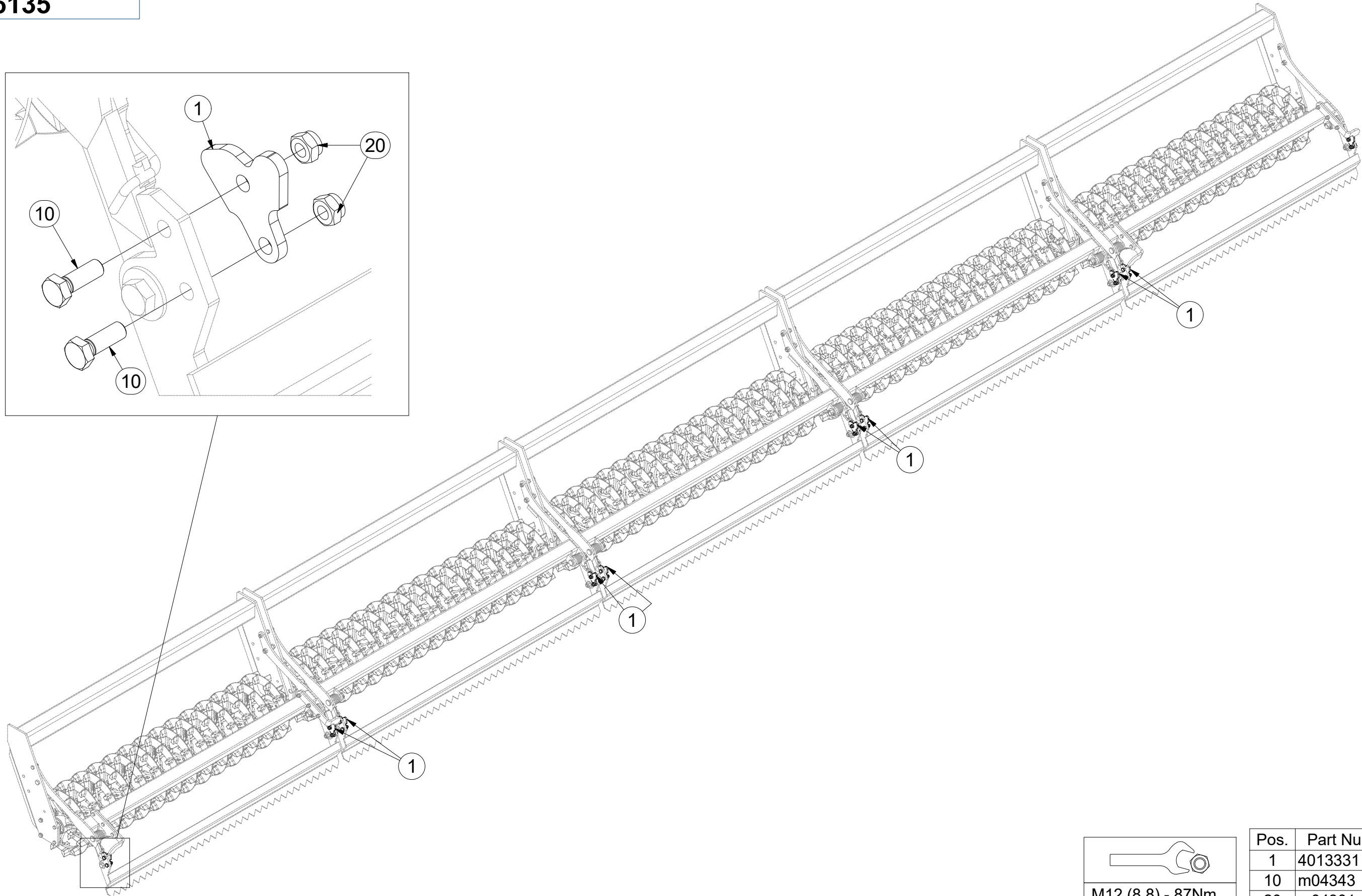

| Pos. | Part Number | Pcs. |
|------|-------------|------|
| 1 | 4013331 | 10 |
| 10 | m04343 | 20 |
| 20 | m04301 | 20 |

Ⓒ CZ SADA NÁPRAVY

Ⓓ D SATZ AUFHÄNGUNG

Ⓕ F KIT DE L'ESSIEU

Ⓖ GB AXLE SET

Ⓡ RU КОМПЛЕКТ ОСИ КОЛЁС

Ⓟ PL ZESTAW OSI



3006154

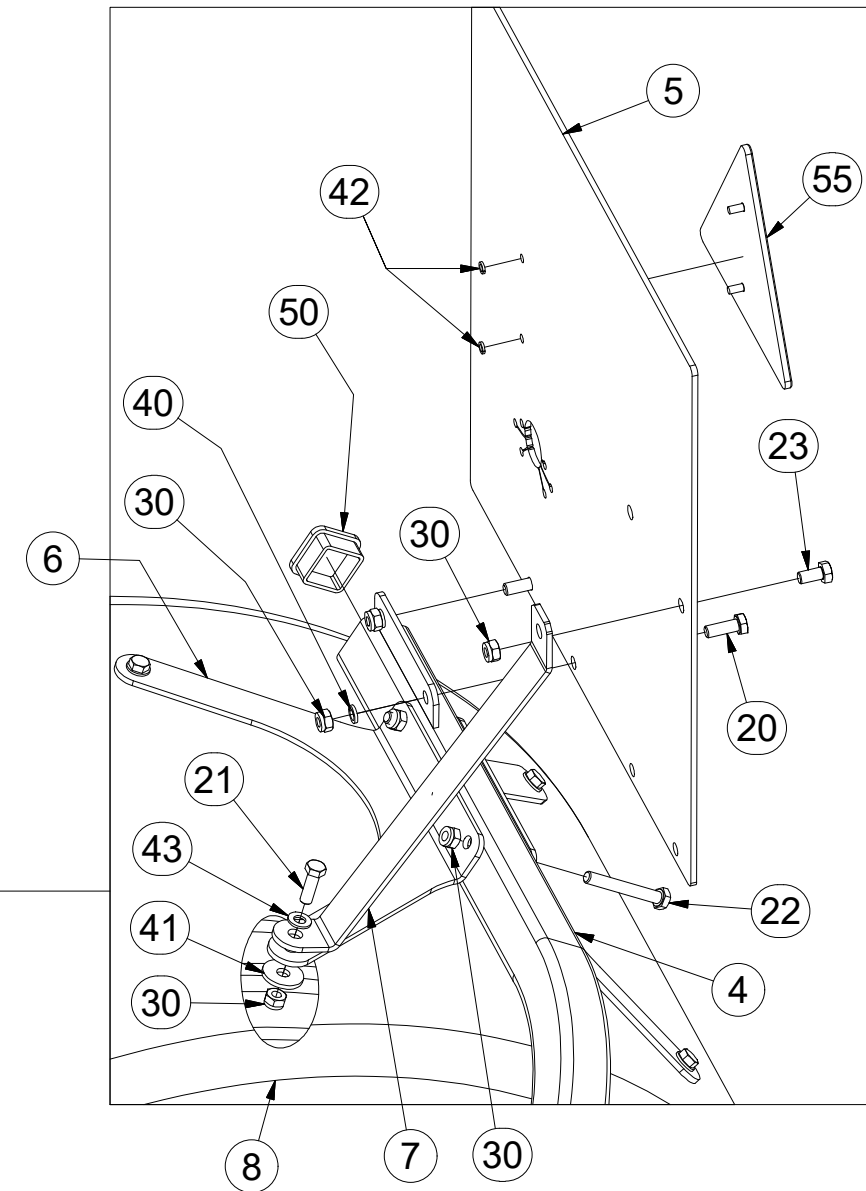
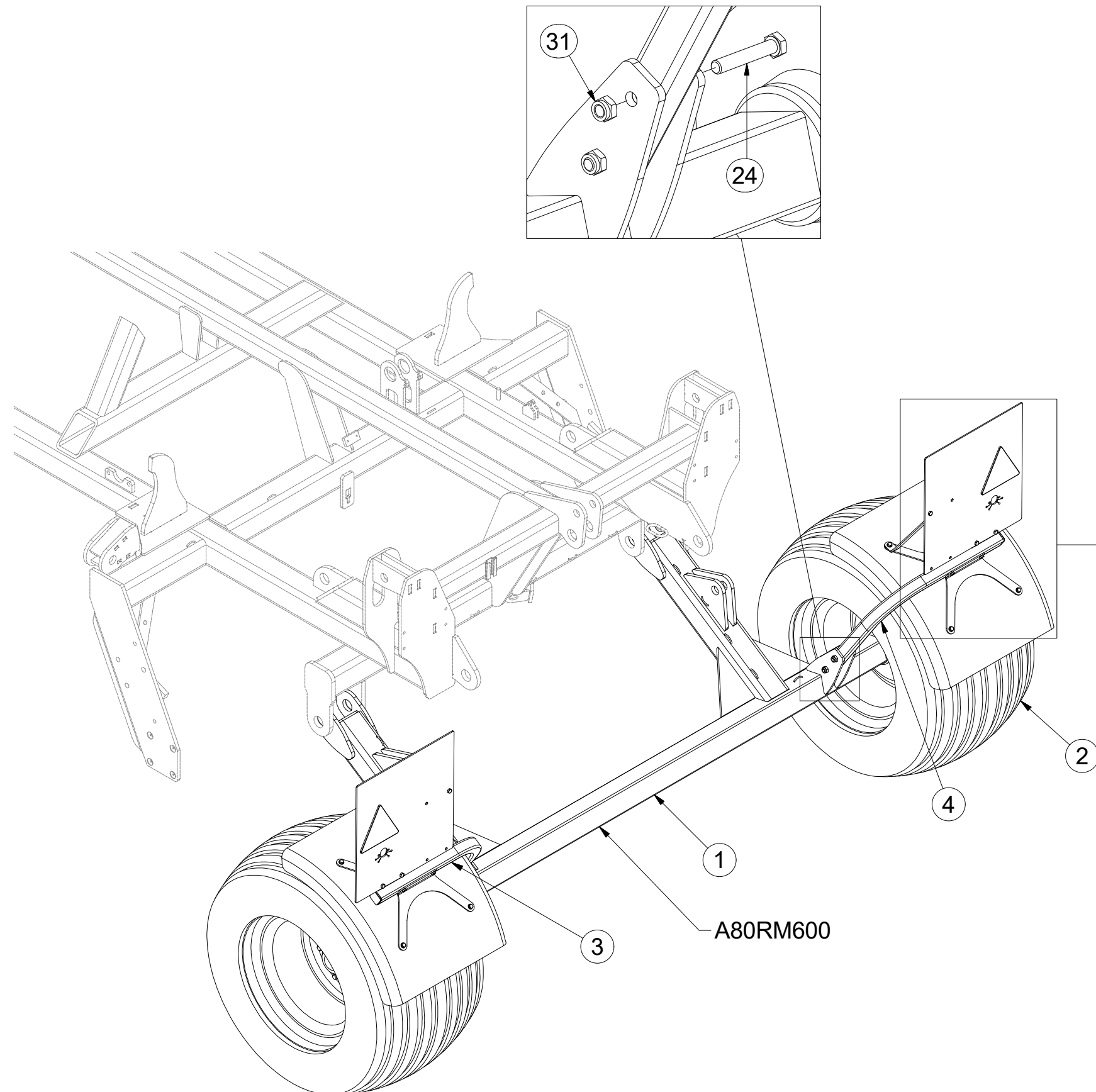

| Pos. | Part Number | Pcs. | Pos. | Part Number | Pcs. |
|------|-------------|------|------|-------------|------|
| 1 | 3004298 | 1 | 22 | m14355 | 4 |
| 2 | m11625 | 2 | 23 | m04553 | 2 |
| 3 | 3007289 | 1 | 24 | m14266 | 4 |
| 4 | 3007290 | 1 | 30 | m04503 | 18 |
| 5 | 4014031 | 2 | 31 | m04301 | 4 |
| 6 | 4014027 | 4 | 40 | m01202 | 4 |
| 7 | 4014030 | 2 | 41 | m07936 | 8 |
| 8 | m09983 | 2 | 42 | m01197 | 4 |
| 20 | m01090 | 4 | 43 | m01203 | 8 |
| 21 | m01092 | 8 | 50 | m12689 | 2 |
| | | | 55 | m02497 | 2 |

Ⓒ NÁPRAVA

Ⓓ ACHSE

Ⓕ ESSIEU

Ⓖ AXLE

Ⓡ OCB

Ⓟ OS



A80RM600

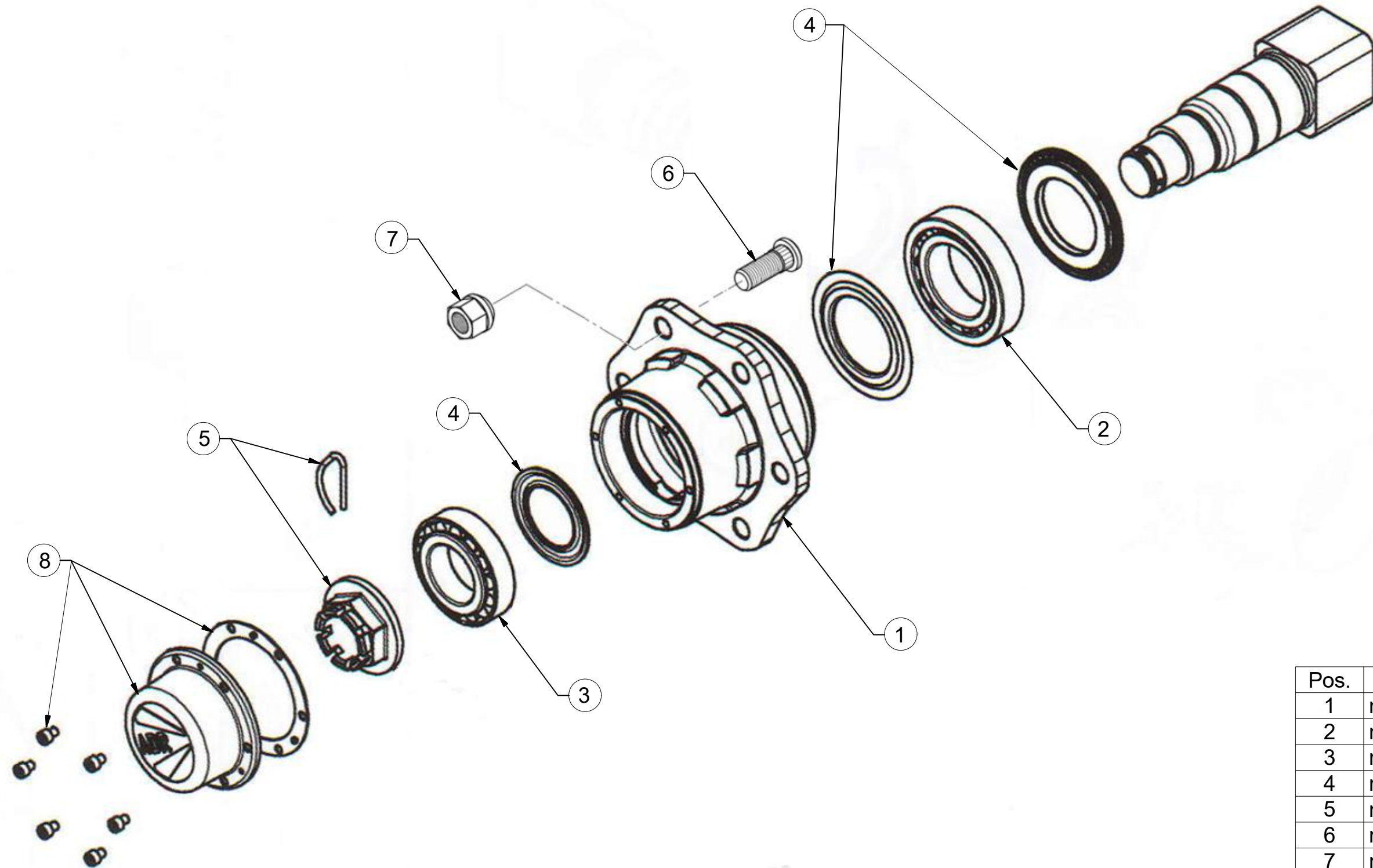

| Pos. | Part Number | Pcs. |
|------|-------------|------|
| 1 | m12567 | 1 |
| 2 | m07153 | 1 |
| 3 | m07154 | 1 |
| 4 | m12565 | 1 |
| 5 | m08168 | 1 |
| 6 | m08148 | 6 |
| 7 | m08163 | 6 |
| 8 | m12566 | 1 |

m11625

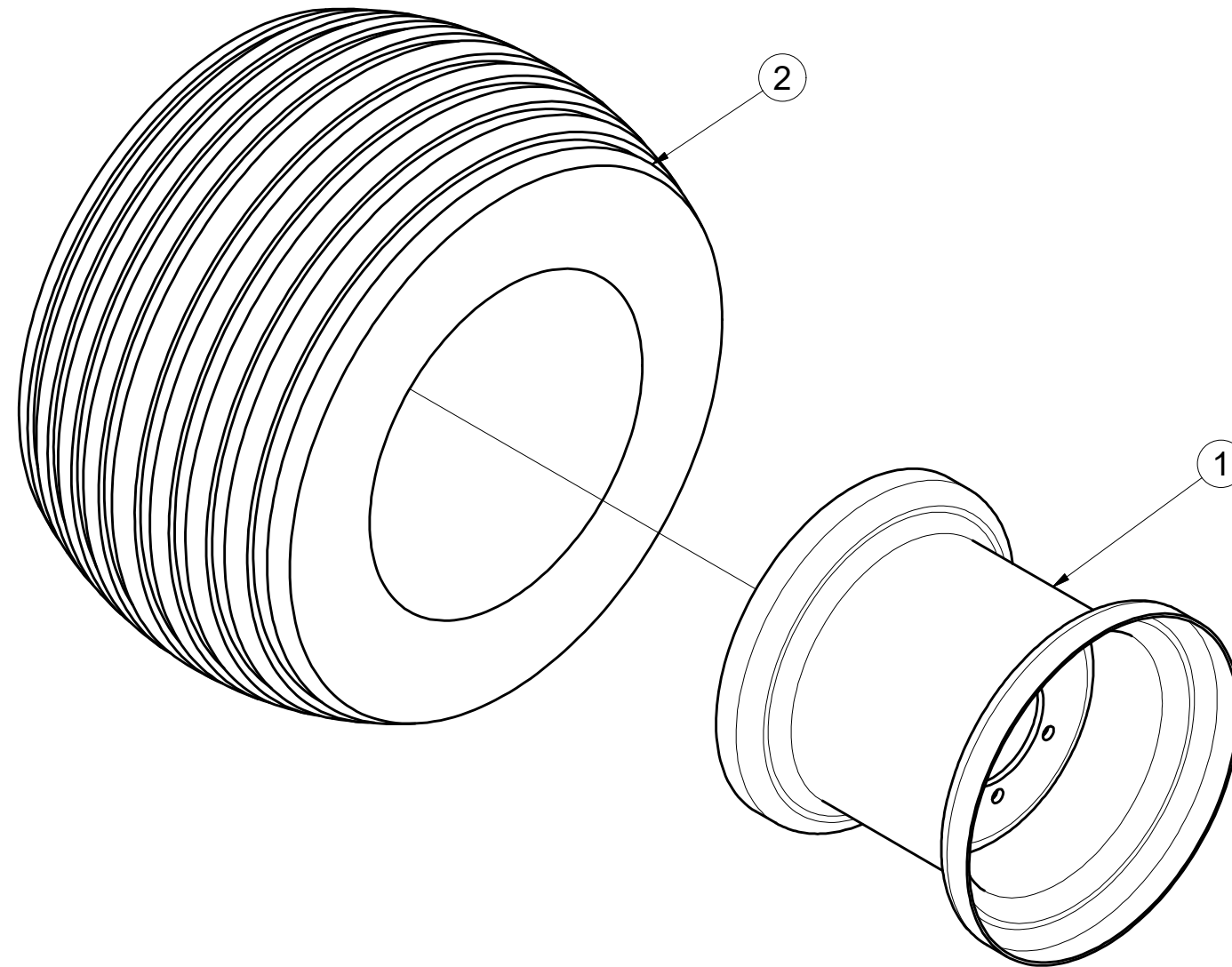

| Pos. | Part Number | Pcs. |
|------|-------------|------|
| 1 | m08228 | 1 |
| 2 | m07707 | 1 |

Ⓒ SVĚTELNÁ SADA

Ⓓ LEUCHTENSATZ

Ⓕ KIT LUMINEUX

Ⓖ LIGHTING SET

Ⓡ ОСВЕТИТЕЛЬНЫЙ КОМПЛЕКТ

Ⓢ ZESTAW OŚWIETLENIA



3008454

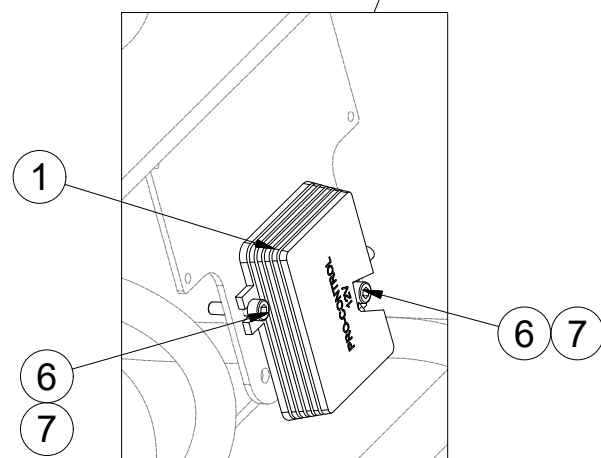
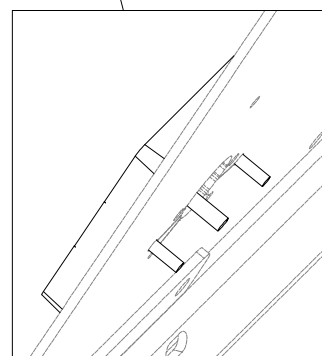
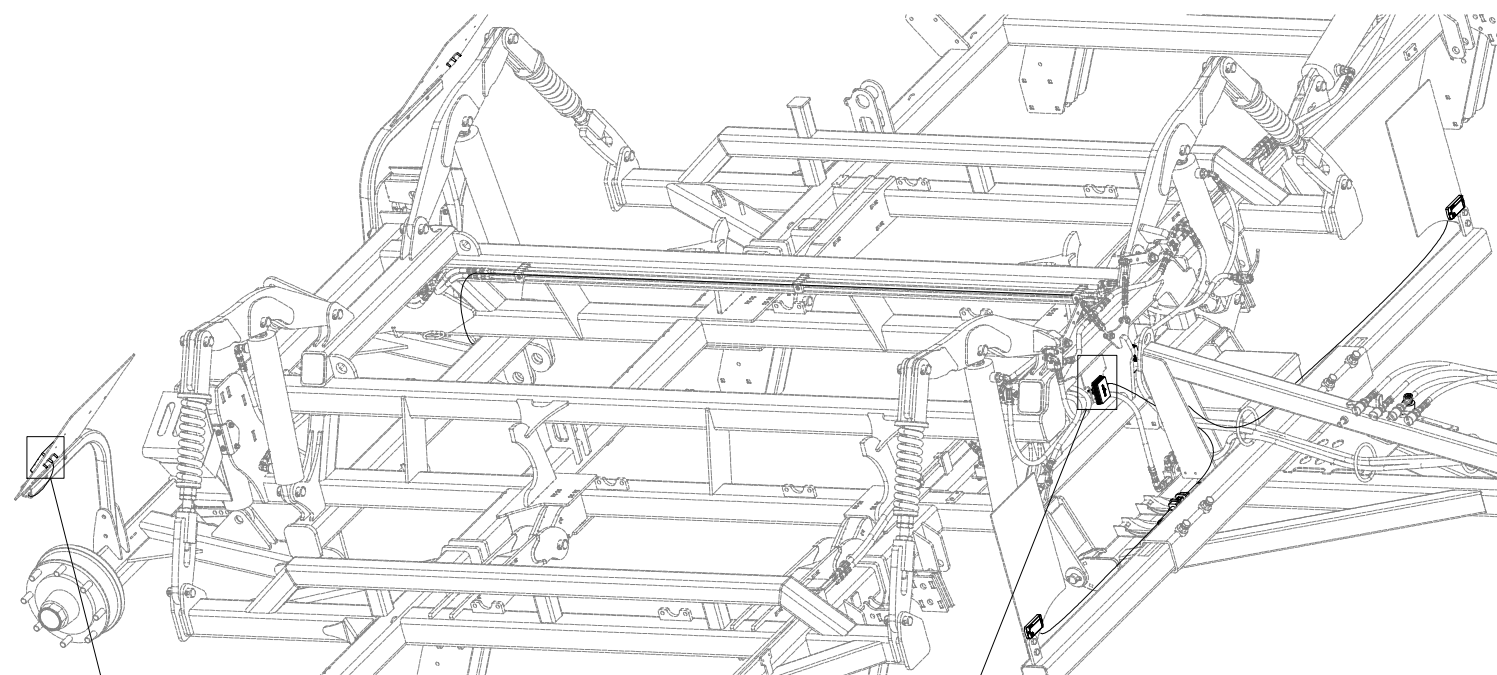

| Pos. | Part Number | Pcs. |
|------|-------------|------|
| 1 | m15240 | 1 |
| 3 | m05562 | 4 |
| 4 | m05597 | 4 |
| 5 | m15790 | 4 |
| 6 | m10591 | 4 |
| 7 | m06236 | 4 |
| 30 | m05566 | 50 |

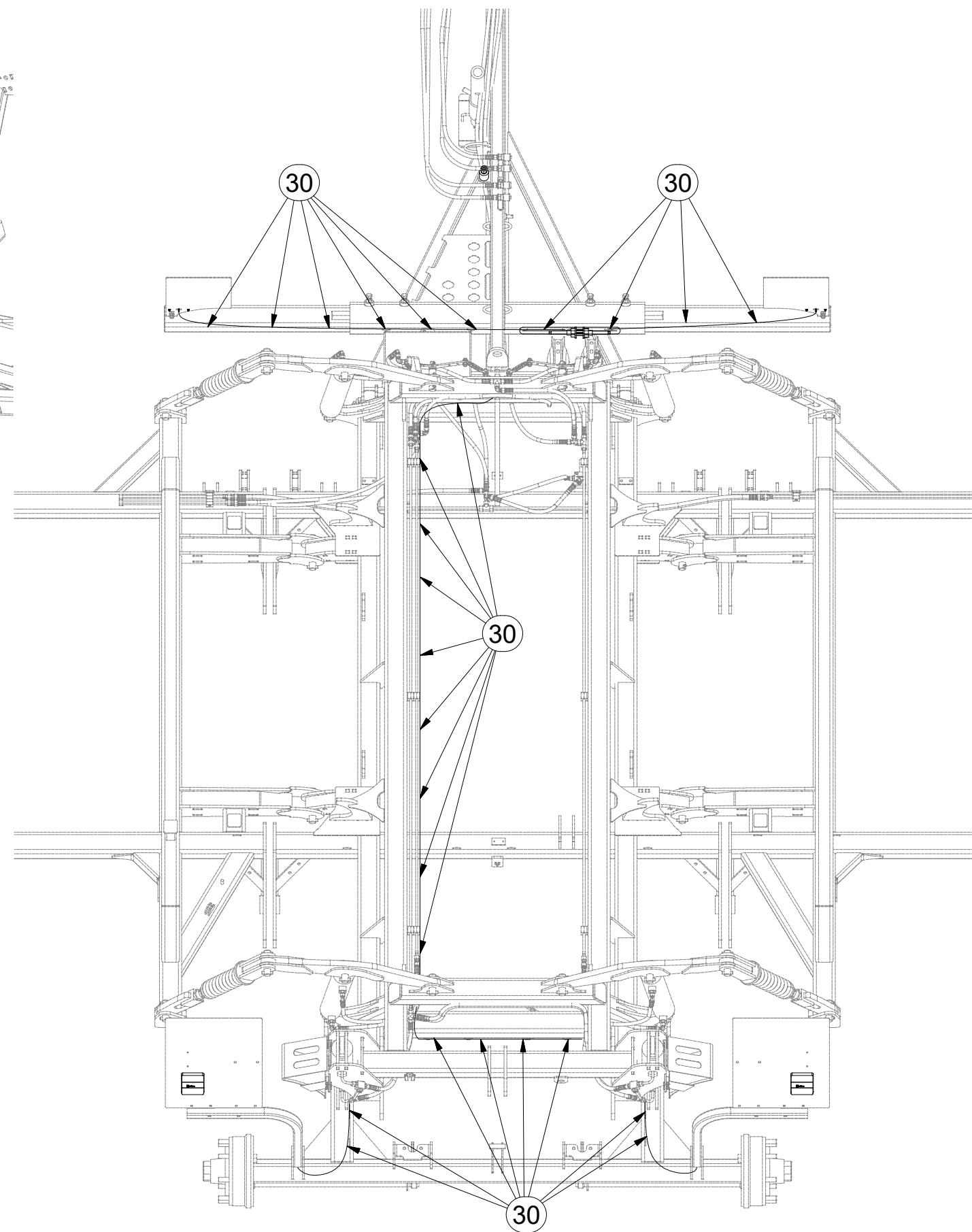

Ⓒ SVĚTELNÁ SADA

Ⓓ LEUCHTENSATZ

Ⓕ KIT LUMINEUX

Ⓖ LIGHTING SET

Ⓡ ОСВЕТИТЕЛЬНЫЙ КОМПЛЕКТ

Ⓟ ZESTAW OŚWIETLENIA



3008454

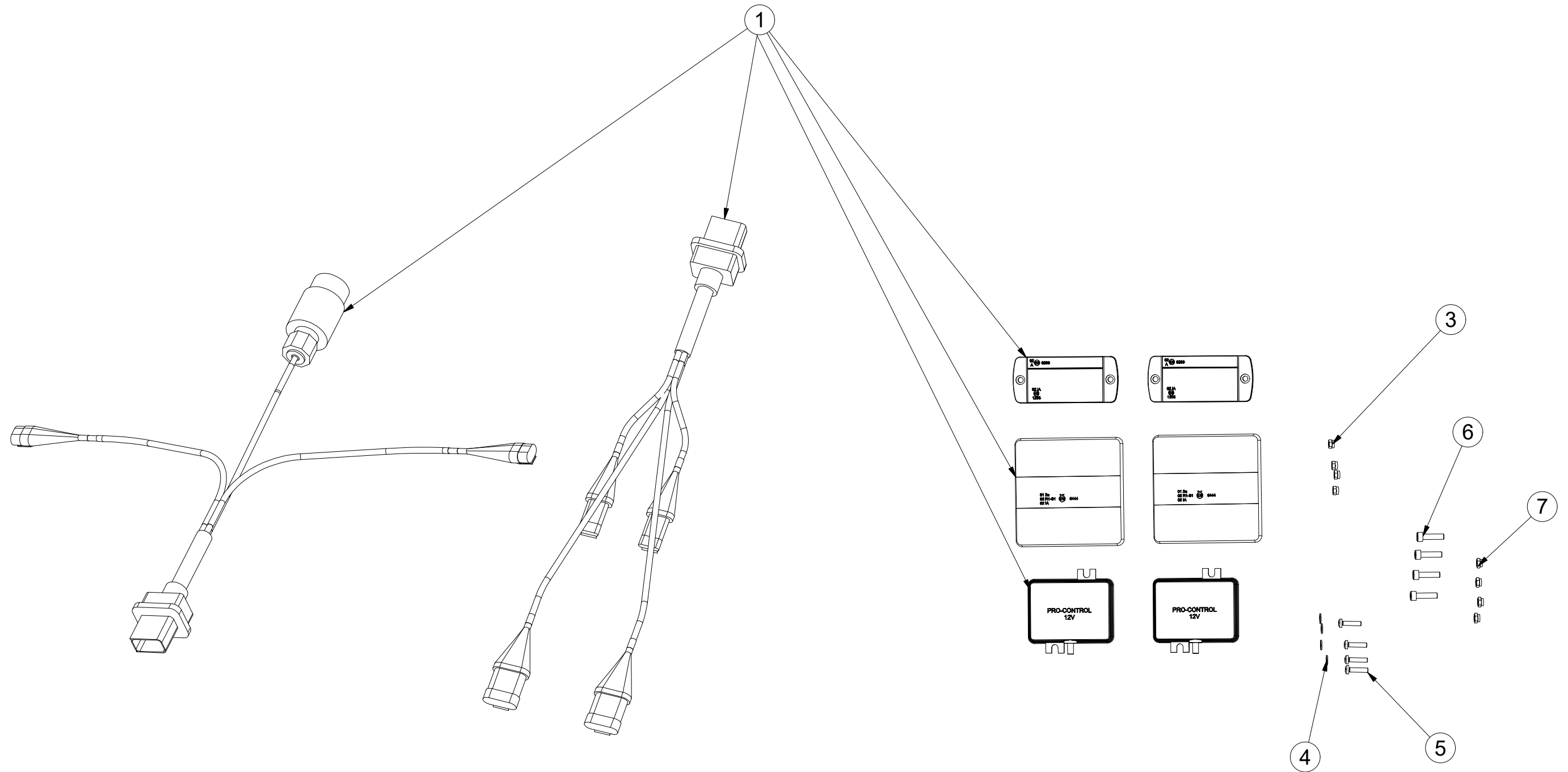

| Pos. | Part Number | Pcs. |
|------|-------------|------|
| 1 | m15240 | 1 |
| 3 | m05562 | 4 |
| 4 | m05597 | 4 |
| 5 | m15790 | 4 |
| 6 | m10591 | 4 |
| 7 | m06236 | 4 |
| 30 | m05566 | 50 |

Ⓒ SVĚTELNÁ SADA

Ⓓ LEUCHTENSATZ

Ⓕ KIT LUMINEUX

m15240

Ⓖ LIGHTING SET

Ⓡ ОСВЕТИТЕЛЬНЫЙ КОМПЛЕКТ

Ⓟ ZESTAW OŚWIETLENIA

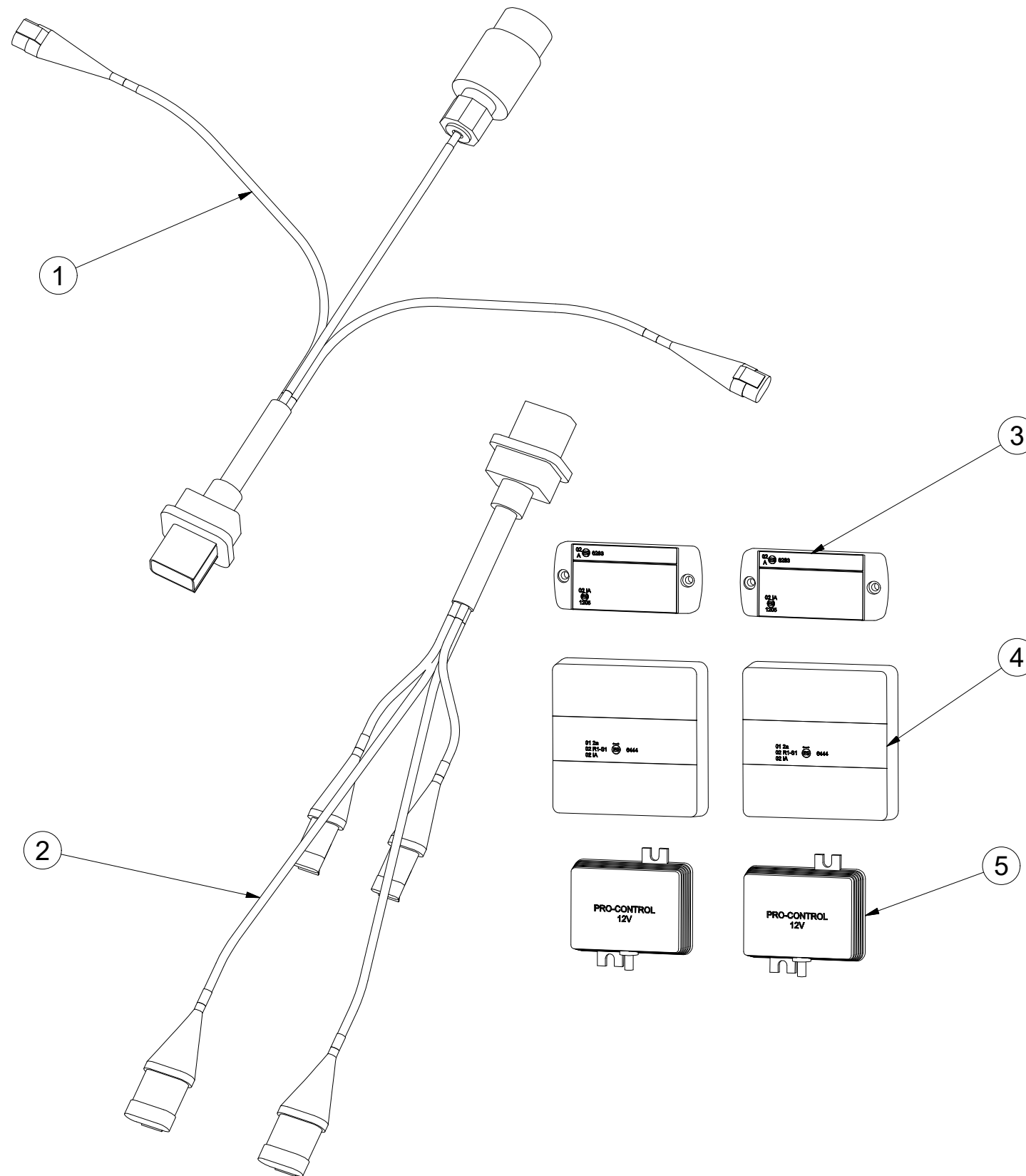

| Pos. | Part Number | Pcs. |
|------|-------------|------|
| 1 | m14779 | 1 |
| 2 | m14778 | 1 |
| 3 | m14776 | 2 |
| 4 | m14865 | 2 |
| 5 | m14777 | 2 |

ⒸZ SOUPRAVA TĚSNIVA PÍSTNIC

Ⓓ KOLBENSTANGENDICHTUNGSMITTELSATZ

Ⓕ SET DE GARNITURE DES TIGES DE PISTON

ⒼB SEALING SET FOR PISTON RODS

ⒺU КОМПЛЕКТ ПРОКЛАДОК ЦИЛИНДРОВ

ⒼL ZESTAW USZCZELEK TRZPIENIA TŁOKA

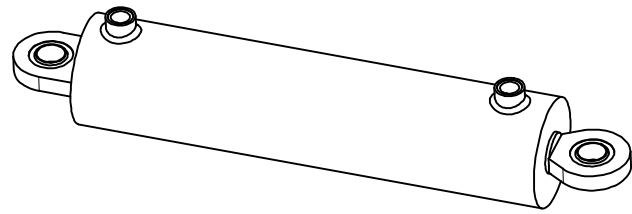

1

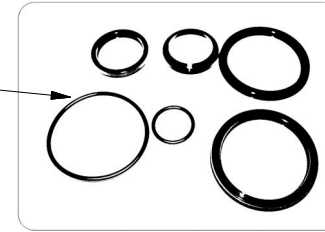

| 9002967 - $\varnothing 100/\varnothing 45-400$ | | |
|--|-------------|-----|
| Pos | Part number | Pcs |
| 1 | m05504 | 1 |

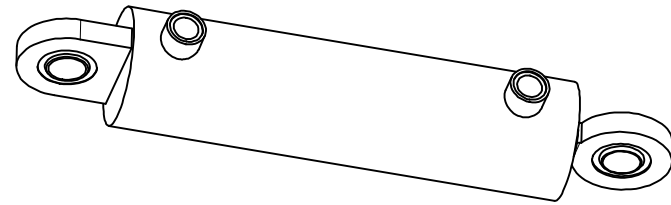

2

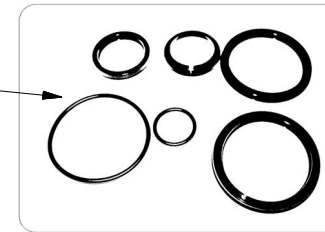

| 9000247 - $\varnothing 80/\varnothing 40-250$ | | |
|---|-------------|-----|
| Pos | Part number | Pcs |
| 2 | m03528 | 3 |

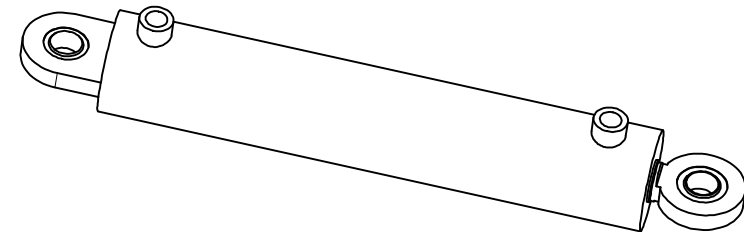

3



| 9000248 - $\varnothing 80/\varnothing 40-400$ | | |
|---|-------------|-----|
| Pos | Part number | Pcs |
| 3 | m03528 | 4 |