

The effective technology

Farmet[®]

ⒸZ KATALOG NÁHRADNÍCH DÍLŮ ⒸB CATALOGUE OF SPARE PARTS ⒸD ERSATZTEILLISTE
ⒸRU КАТАЛОГ ЗАПАСНЫХ ЧАСТЕЙ ⒸF CATALOGUE DES PIÈCES DE RECHANGE ⒸPL KATALOG CZĘŚCI ZAMIENNYCH

КОМПАКТОМАТ K1570PS

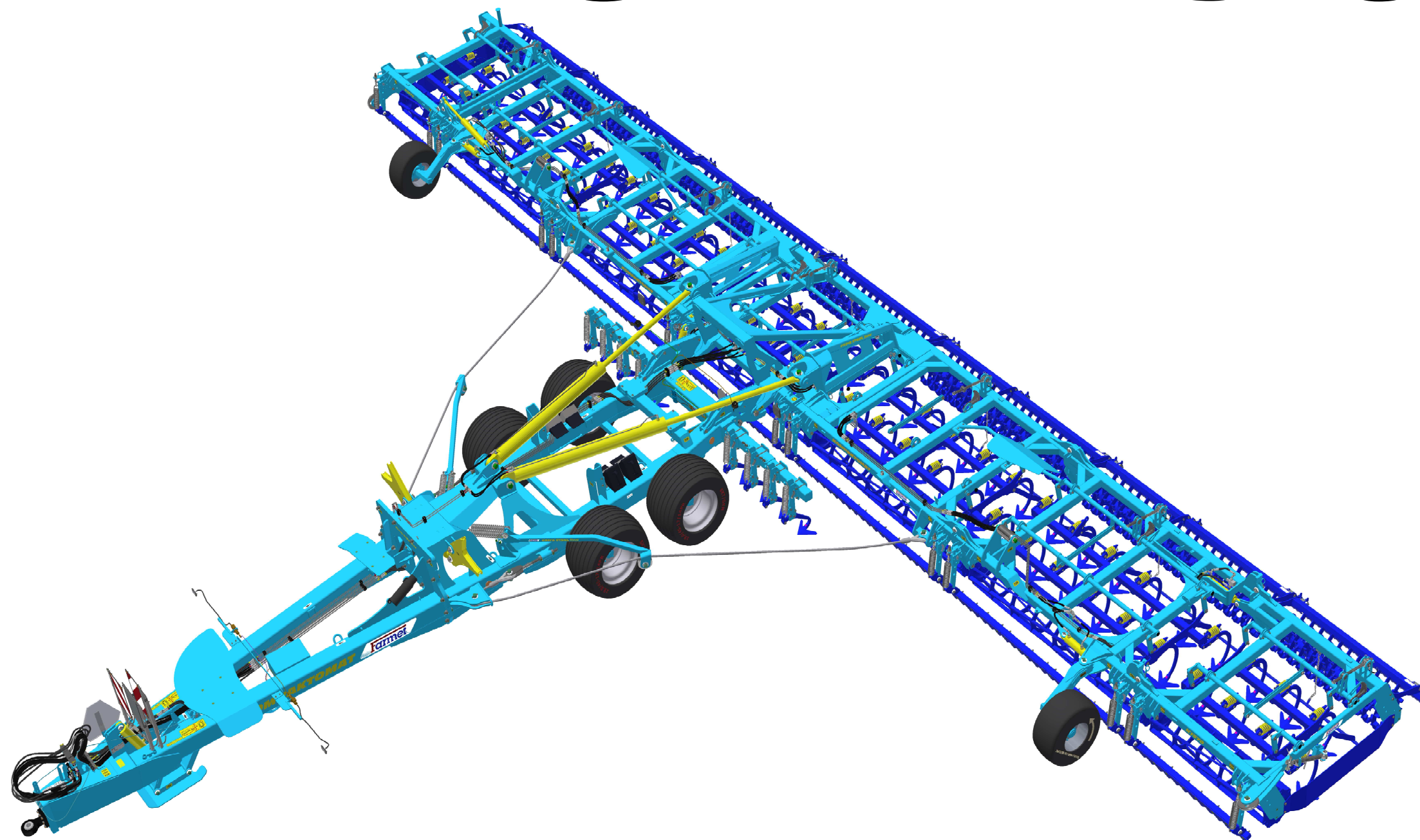

ⒸZ Platnost pro vrcholové | výrobní číslo stroje ⒸB Validity for the top | serial number of the machine
ⒸD Gültigkeit für die Haupt- | Herstellungsnummer der Maschine ⒸRU Действительно для главного | заводского номера машины
ⒸF Validité du numéro de référence | de série de la machine ⒸPL Obowiązuje dla numeru głównego | seryjnego maszyny

9333525 | 2022/1436

Farmet a. s.
Jiřinková 276
552 03 Česká Skalice, CZ

telefon: +420 491 450 111
fax: +420 491 450 136
GSM: +420 774 715 738

IČ: 46504931
DIČ: CZ46504931

web: www.farmet.cz
e-mail: farmet@farmet.cz

ⒸZ NAVIGACE STROJE

Ⓓ NAVIGATION DER MASCHINE

Ⓕ NAVIGATION DE LA MACHINE

ⒸB NAVIGATION OF THE MACHINE

ⒸU НАВИГАЦИЯ МАШИНЫ

ⒸL NAWIGACJA MASZYNY

Farmet

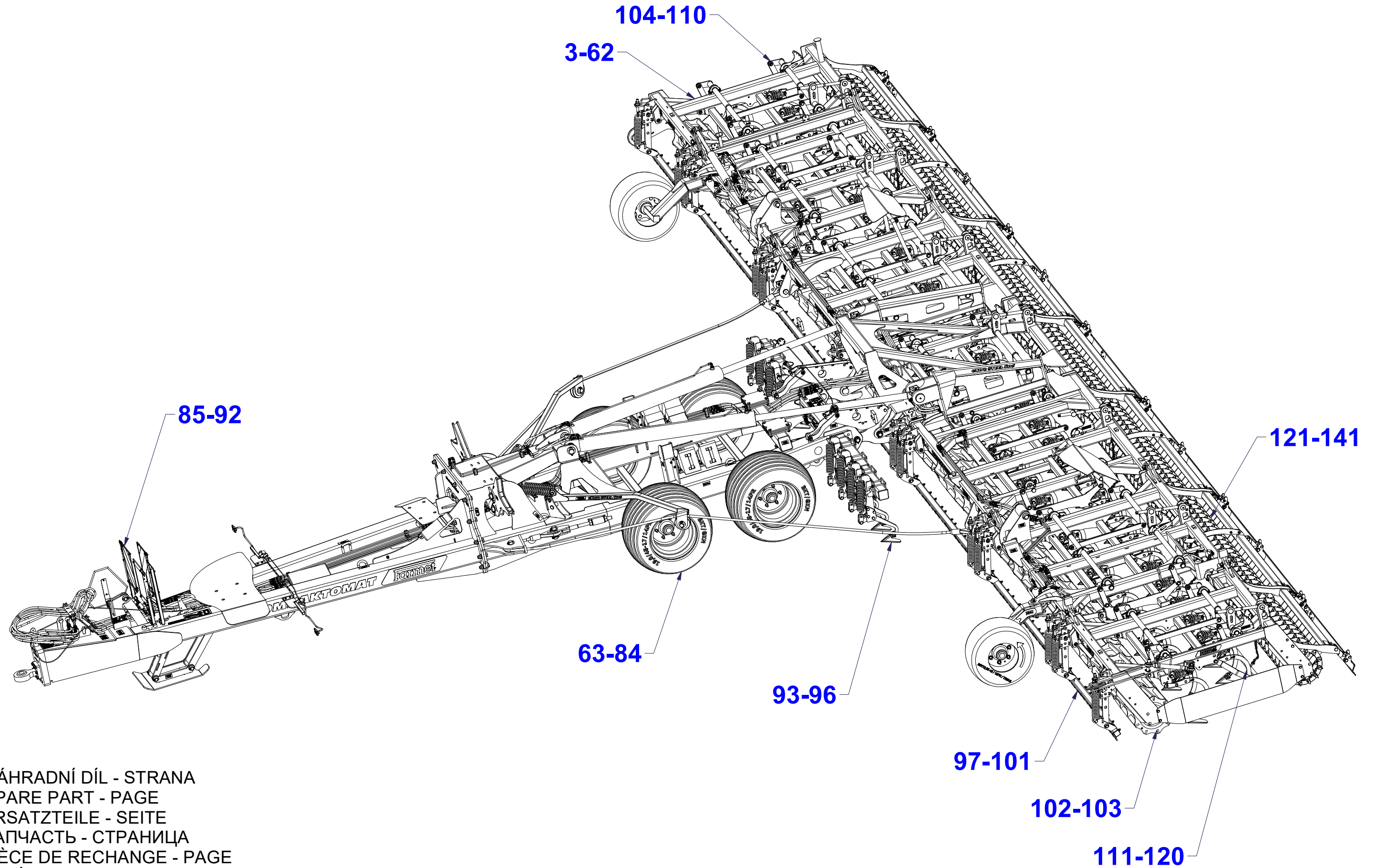

ⒸZ NÁHRADNÍ DÍL - STRANA

ⒸB SPARE PART - PAGE

Ⓓ ERSATZTEILE - SEITE

ⒸU ЗАПЧАСТЬ - СТРАНИЦА

Ⓕ PIÈCE DE RECHANGE - PAGE

ⒸL CZĘŚCI ZAMIENNE - STRONA

Ⓒ POLOTOVAR STROJE

Ⓓ MASCHINEN-HALBFABRIKAT

Ⓕ MACHINE - SEMI-PRODUIT

Ⓖ SEMIFINISHED MACHINE

Ⓡ ПОЛУФАБРИКАТ МАШИНЫ

Ⓟ PÓŁFABRYKAT MASZYN



VZ00023188

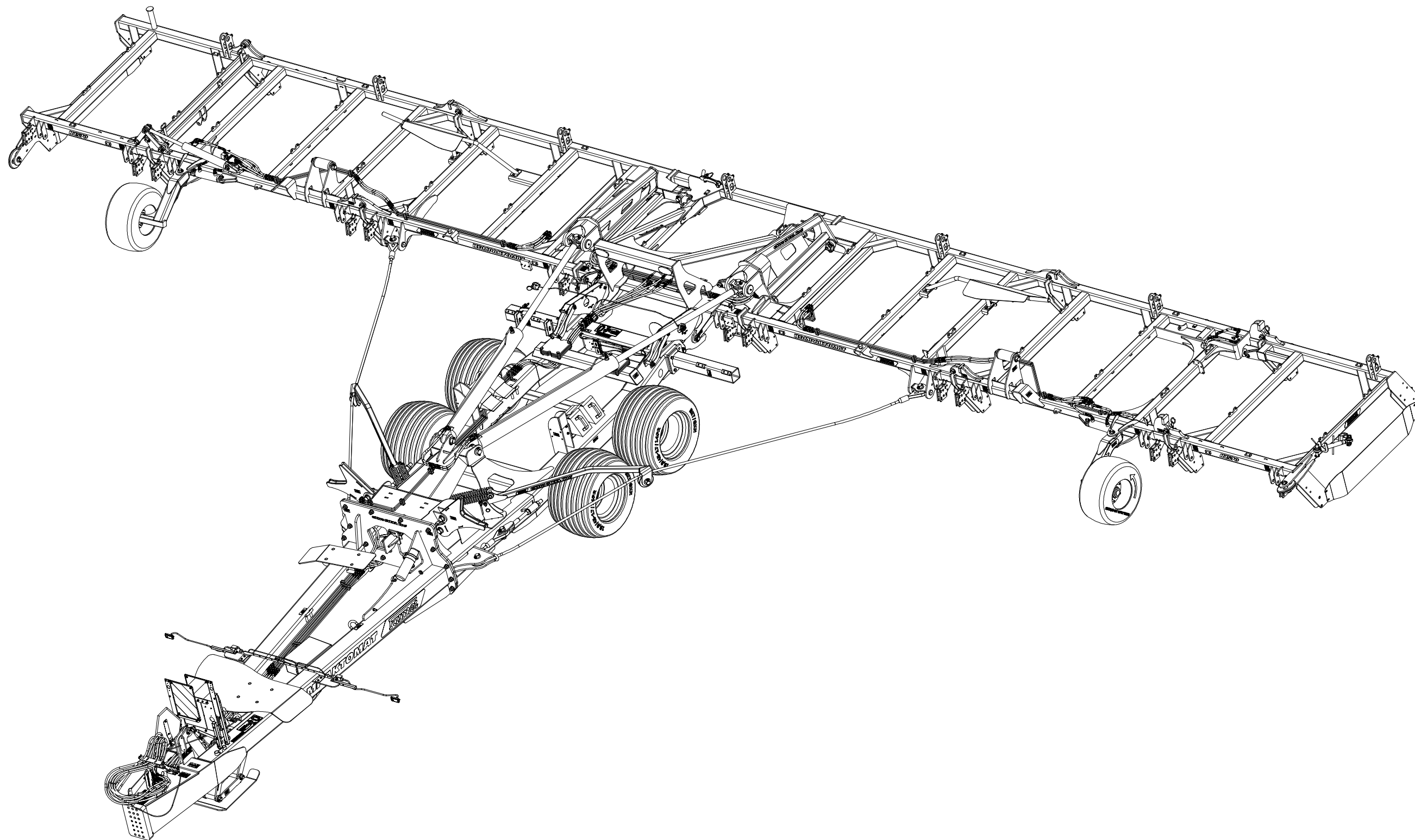

Ⓒ POLOTOVAR STROJE

Ⓓ MASCHINEN-HALBFABRIKAT

Ⓕ MACHINE - SEMI-PRODUIT

Ⓖ SEMIFINISHED MACHINE

Ⓡ ПОЛУФАБРИКАТ МАШИНЫ

Ⓟ PÓLFABRYKAT MASZYN



VZ00023188

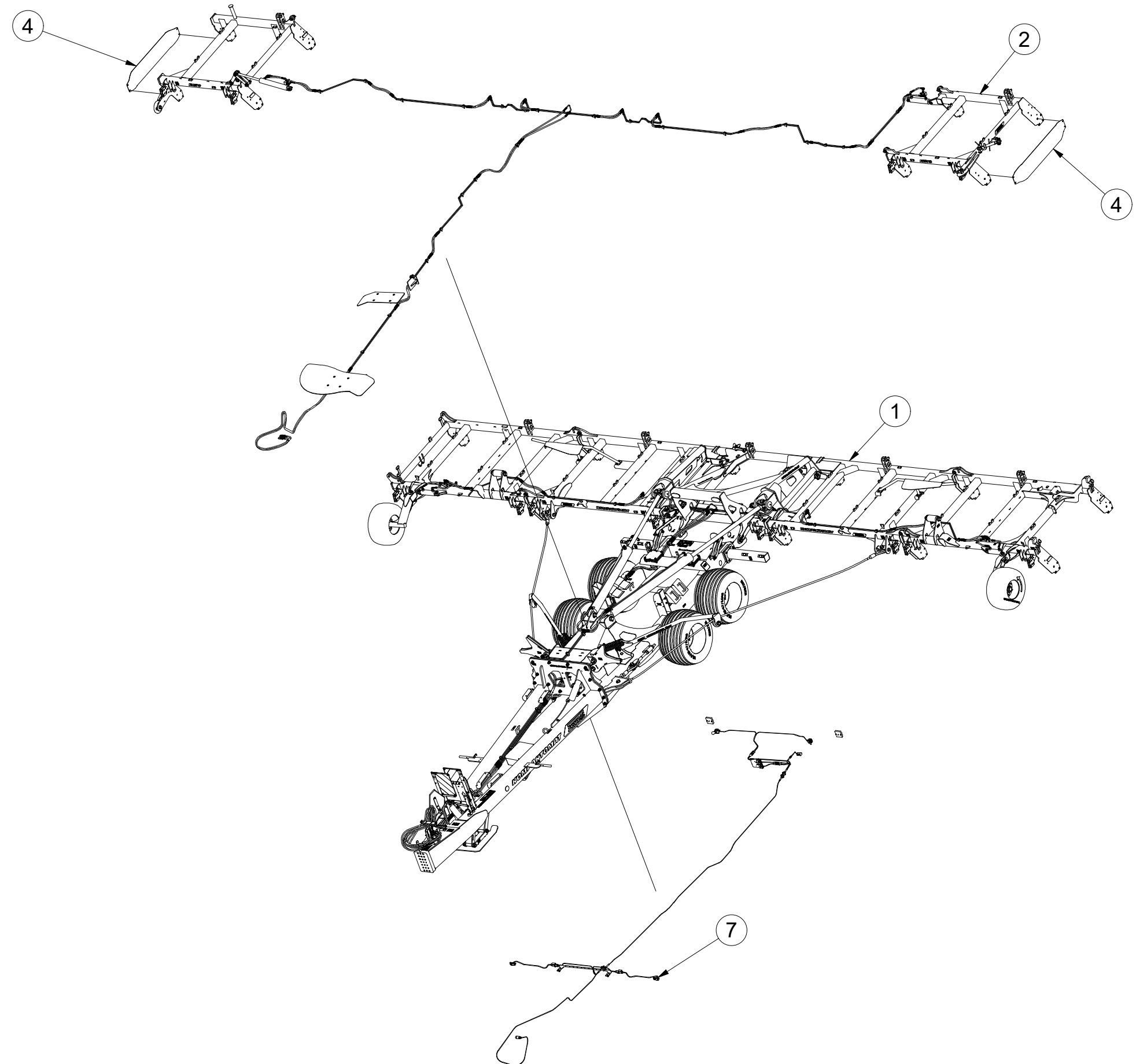

Pos.	Part Number	Pcs.
1	VZ00020217	1
2	3012047	1
4	4016427	2
7	3011459	1

Ⓒ POLOTOVAR STROJE

Ⓓ MASCHINEN-HALBFABRIKAT

Ⓕ MACHINE - SEMI-PRODUIT

Ⓖ SEMIFINISHED MACHINE

Ⓡ ПОЛУФАБРИКАТ МАШИНЫ

Ⓟ PÓLFABRYKAT MASZYNY



VZ00023188

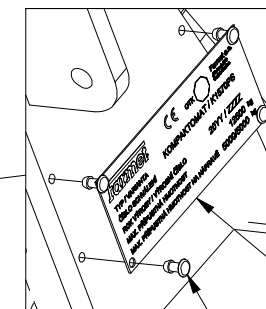
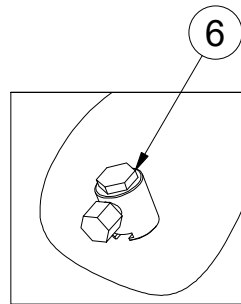
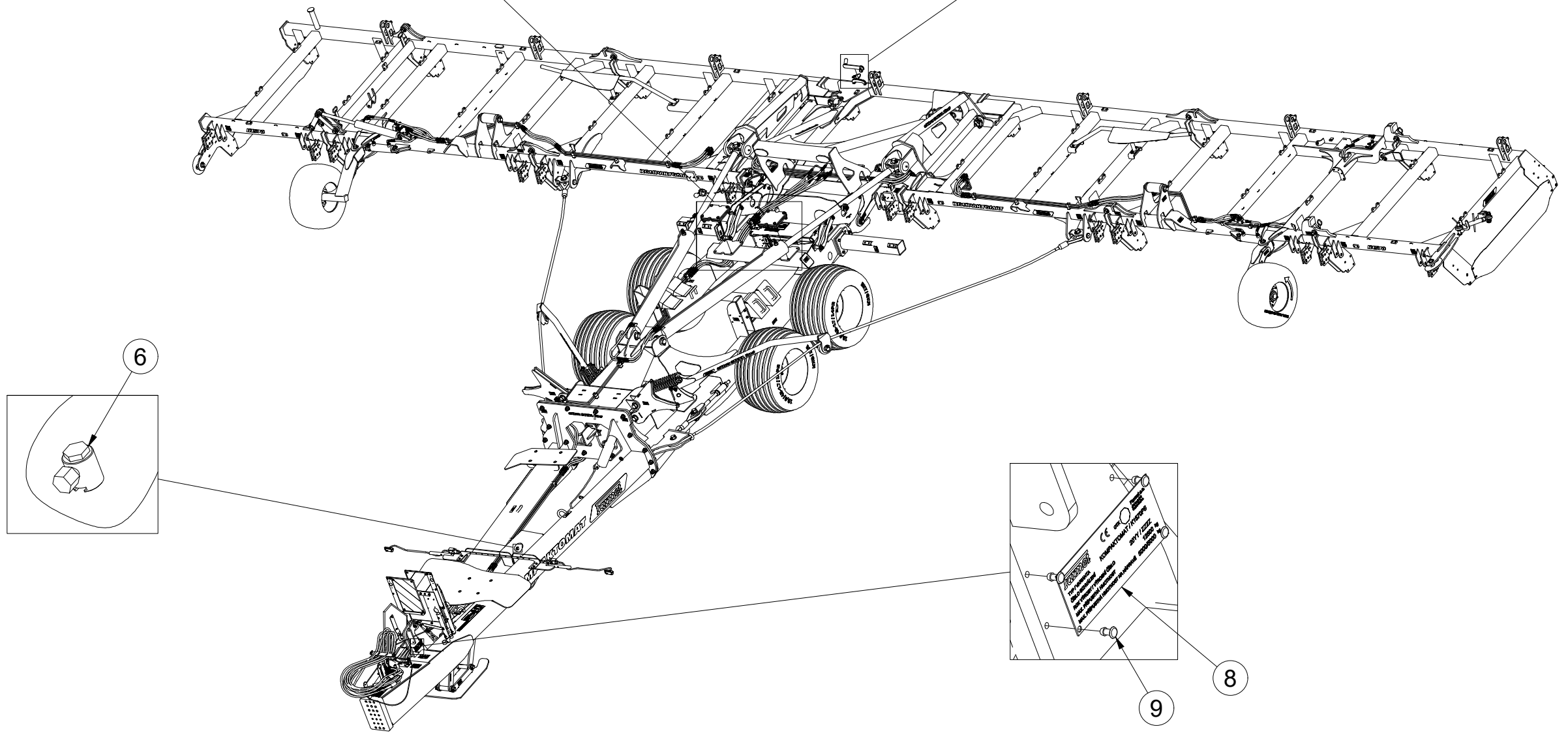
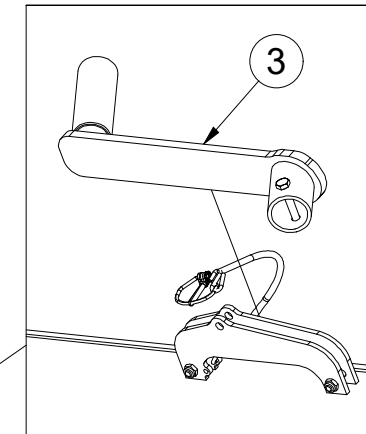
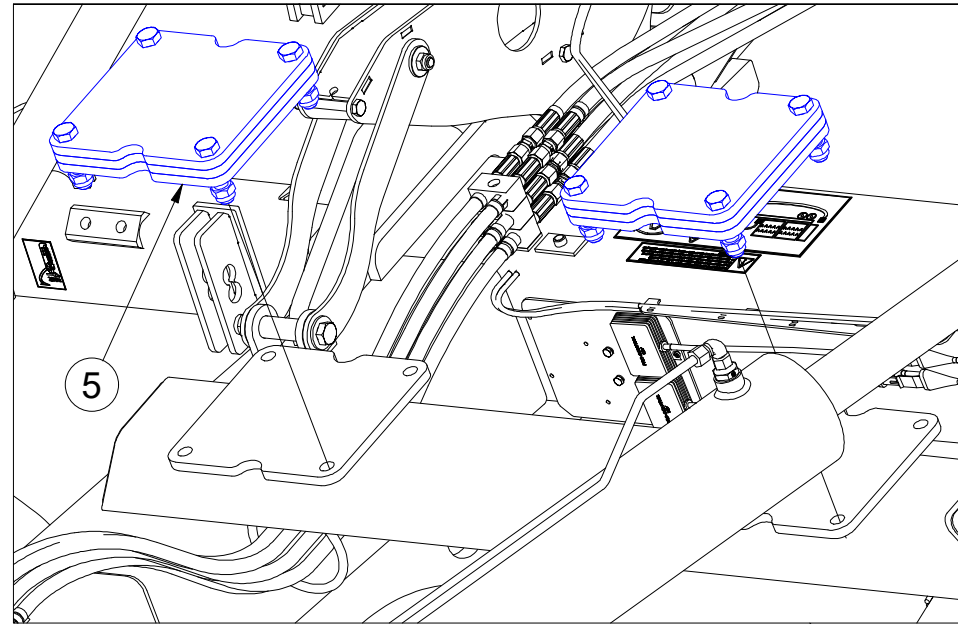

Pos.	Part Number	Pcs.
3	4003087	1
5	4023247	1
6	9002395	1
8	4018255	1
9	m13557	4

Ⓒ NASAZOVACÍ KLIKA

Ⓓ MONTAGEGRIF

Ⓕ POIGNÉE DE MONTAGE

4003087

Ⓖ MOUNTING HANDLE

Ⓡ МОНТАЖНАЯ РУЧКА

Ⓟ UCHWYT MONTAŻOWY

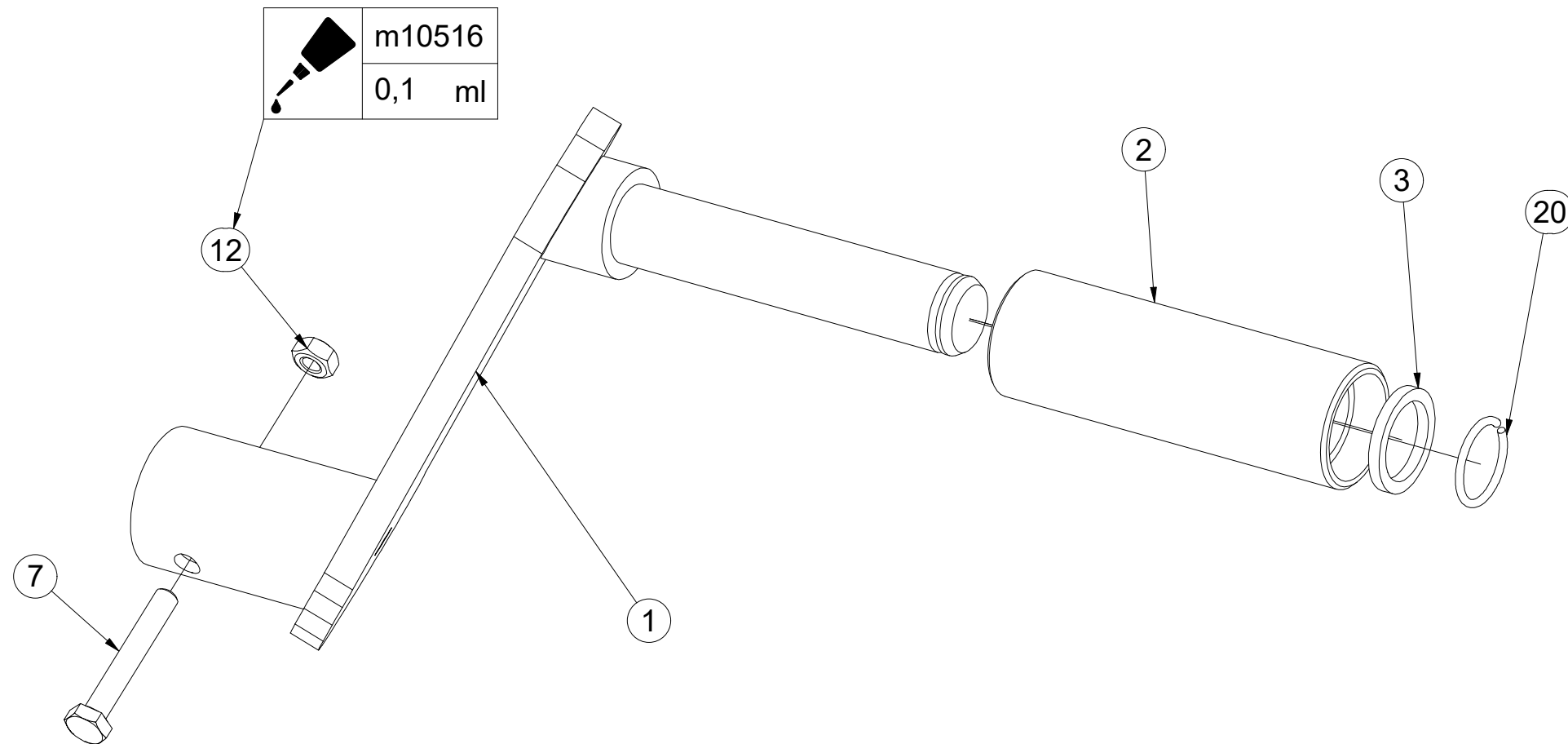
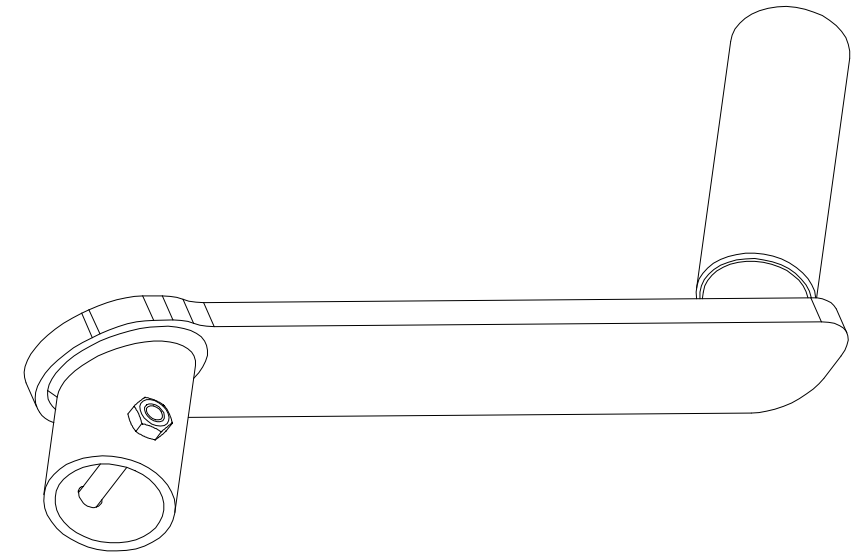

Pos.	Part Number	Pcs.
1	4003092	1
2	4001533	1
3	4004828	1
7	m04641	1
12	m01295	1
20	m06561	1
25	m10516	0,1

CZ SADA DORAZŮ
 D ANSCHLAGSATZ
 F KIT DE BUTÉES

GB SET OF BAR STOPS
 RU КОМПЛЕКТ УПОРОВ
 PL ZESTAW DOCISKÓW



4023247

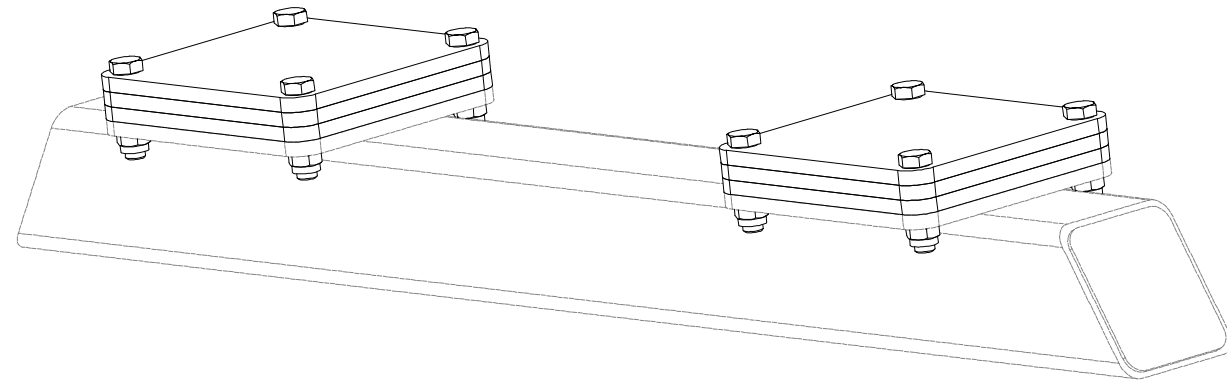

Pos.	Part Number	Pcs.
1	9002016	6
10	m18147	8
15	m03683	8

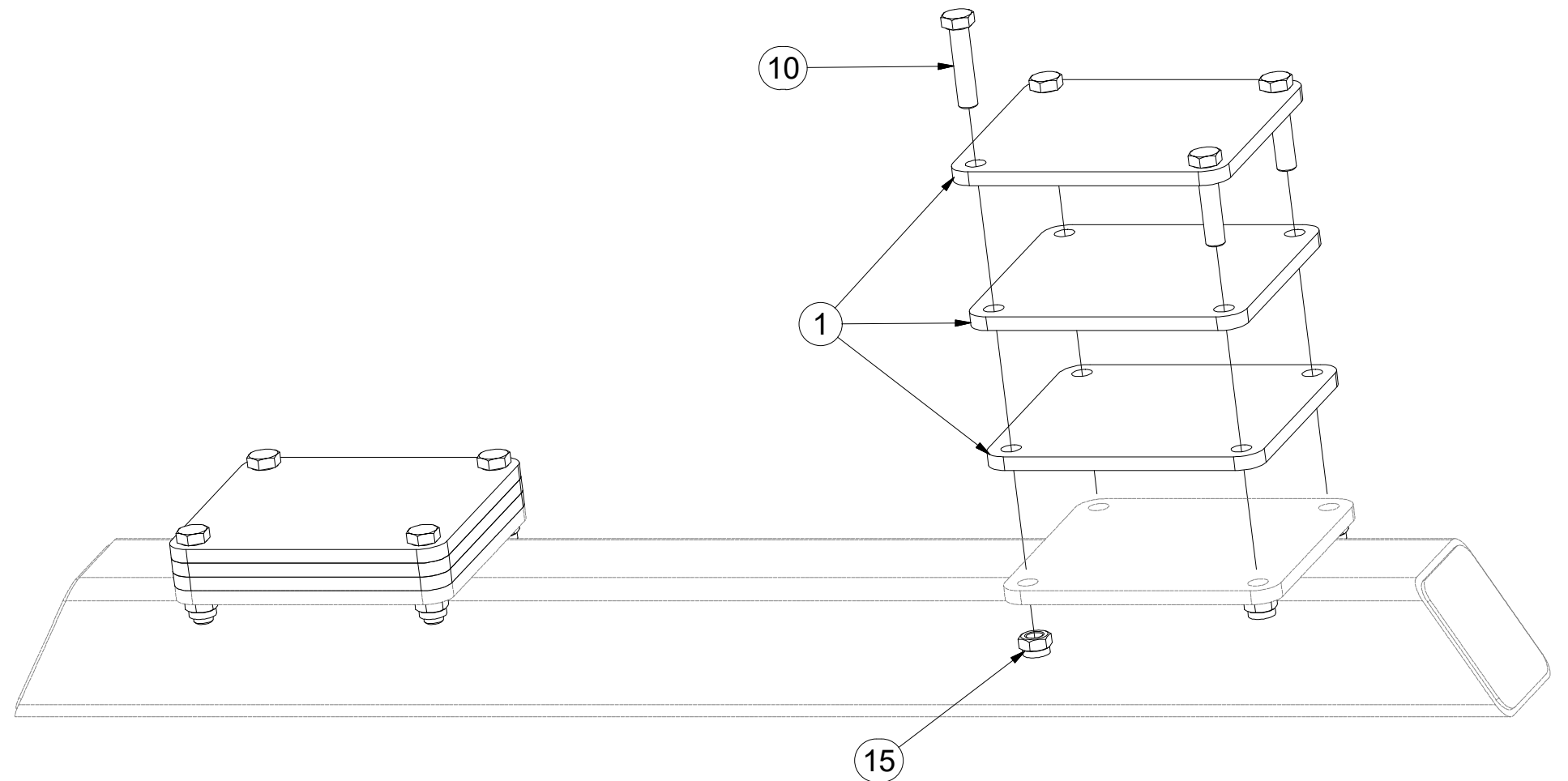

Ⓒ POLOTOVAR STROJE

Ⓓ MASCHINEN-HALBFABRIKAT

Ⓕ MACHINE - SEMI-PRODUIT

Ⓖ SEMIFINISHED MACHINE

Ⓡ ПОЛУФАБРИКАТ МАШИНЫ

Ⓢ РОЉФАБРИКАТ МАСЗЫНЫ



VZ00020217

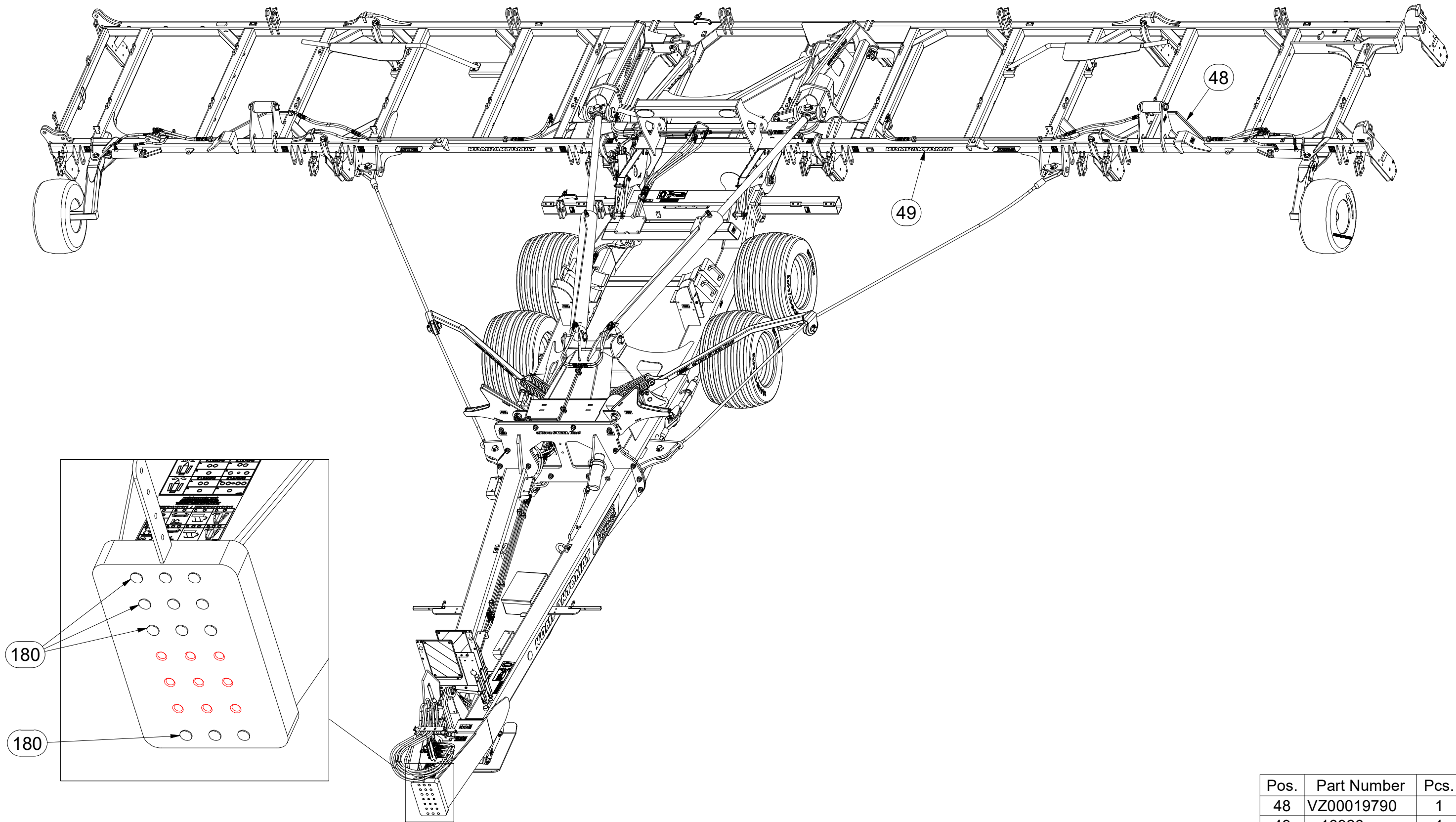

Pos.	Part Number	Pcs.
48	VZ00019790	1
49	m16926	1
180	m12433	16

Ⓒ POLOTOVAR STROJE

Ⓓ MASCHINEN-HALBFABRIKAT

Ⓕ MACHINE - SEMI-PRODUIT

Ⓖ SEMIFINISHED MACHINE

Ⓡ ПОЛУФАБРИКАТ МАШИНЫ

Ⓟ PÓŁFABRYKAT MASZYNY



VZ00020217

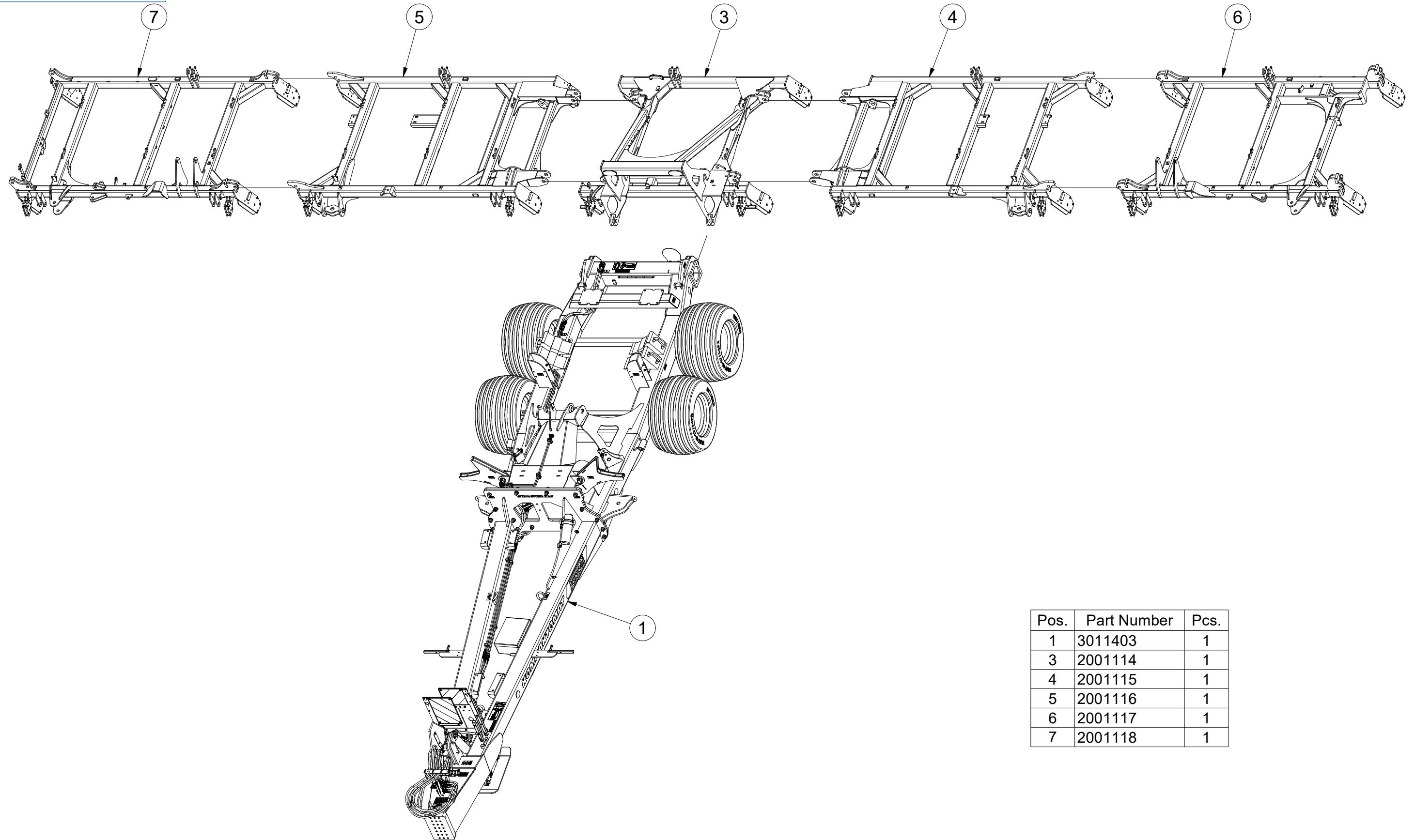

Pos.	Part Number	Pcs.
1	3011403	1
3	2001114	1
4	2001115	1
5	2001116	1
6	2001117	1
7	2001118	1

Ⓒ POLOTOVAR STROJE

Ⓓ MASCHINEN-HALBFABRIKAT

Ⓕ MACHINE - SEMI-PRODUIT

Ⓖ SEMIFINISHED MACHINE

Ⓡ ПОЛУФАБРИКАТ МАШИНЫ

Ⓟ PÓŁFABRYKAT MASZYN



VZ00020217

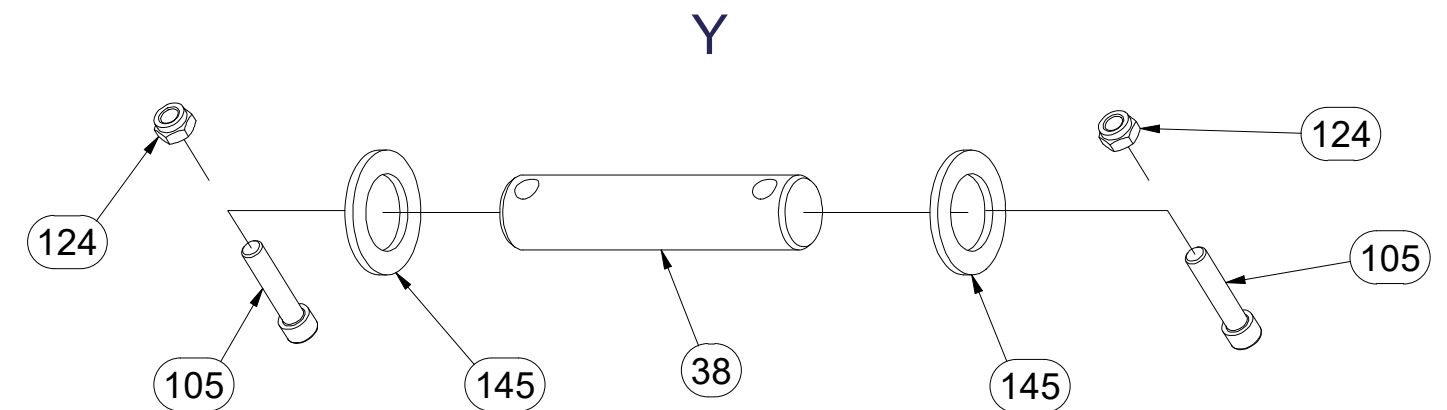
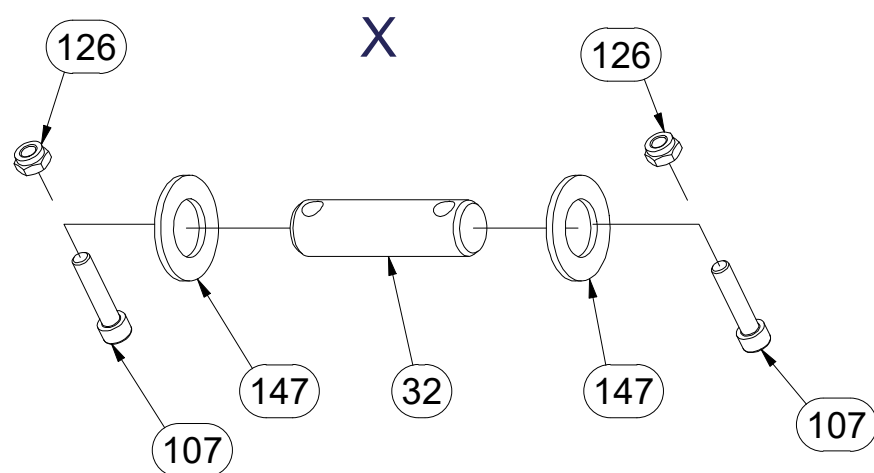
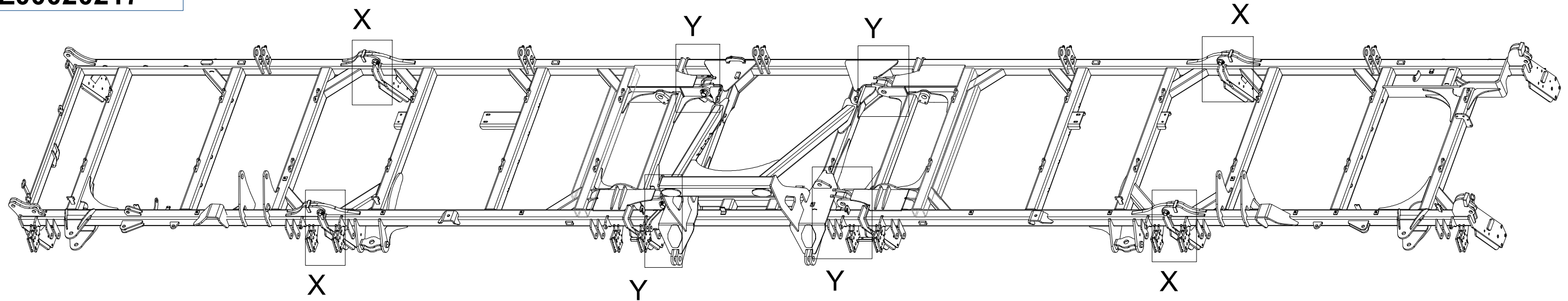

Pos.	Part Number	Pcs.	Pos.	Part Number	Pcs.
32	4007584	4	124	m04301	40
38	4011501	4	126	m03775	20
105	m14008	28	145	4013139	28
107	m14143	20	147	m14029	20

Ⓒ POLOTOVAR STROJE

Ⓓ MASCHINEN-HALBFABRIKAT

Ⓕ MACHINE - SEMI-PRODUIT

Ⓖ SEMIFINISHED MACHINE

Ⓡ ПОЛУФАБРИКАТ МАШИНЫ

Ⓟ PÓŁFABRYKAT MASZYN



VZ00020217

S60LN600

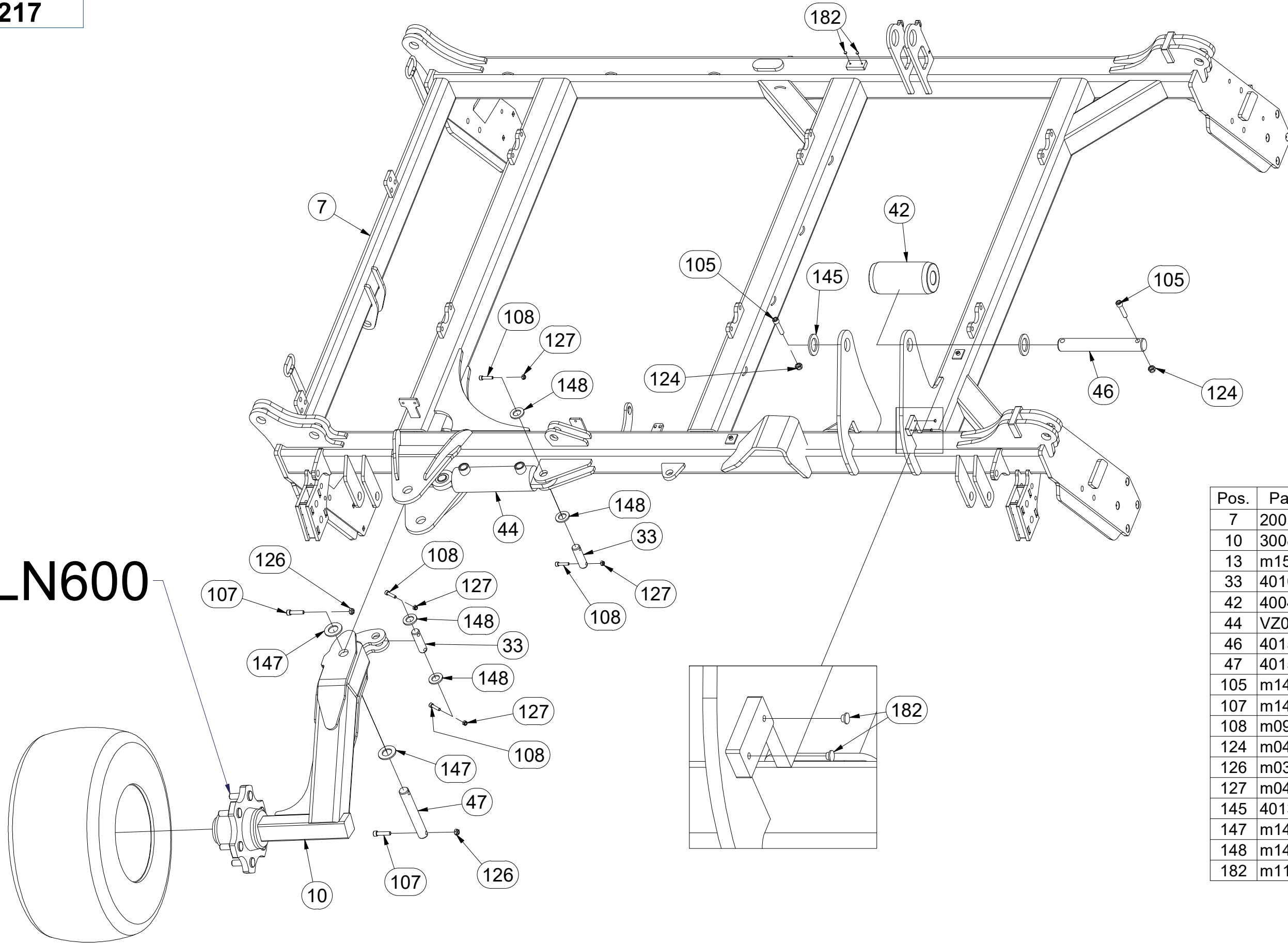

Pos.	Part Number	Pcs.
7	2001118	1
10	3008107	1
13	m15018	1
33	4010390	6
42	4004886	2
44	VZ00015822	3
46	4015701	2
47	4015702	2
105	m14008	28
107	m14143	20
108	m09464	12
124	m04301	40
126	m03775	20
127	m04503	16
145	4013139	28
147	m14029	20
148	m14028	12
182	m11099	34

Ⓒ POLOTOVAR STROJE

Ⓓ MASCHINEN-HALBFABRIKAT

Ⓕ MACHINE - SEMI-PRODUIT

Ⓖ SEMIFINISHED MACHINE

Ⓡ ПОЛУФАБРИКАТ МАШИНЫ

Ⓟ PÓŁFABRYKAT MASZYN



VZ00020217

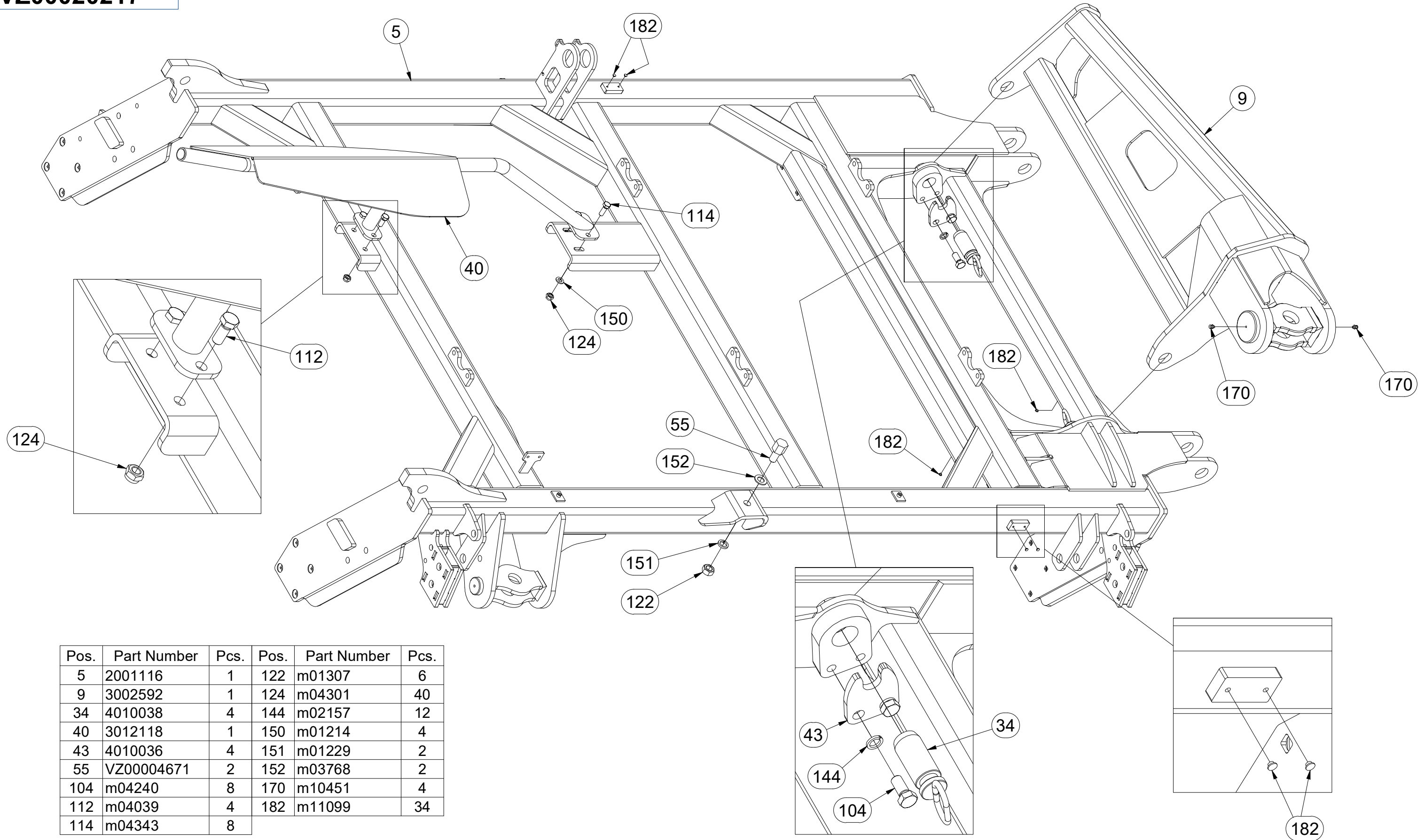

Pos.	Part Number	Pcs.	Pos.	Part Number	Pcs.
5	2001116	1	122	m01307	6
9	3002592	1	124	m04301	40
34	4010038	4	144	m02157	12
40	3012118	1	150	m01214	4
43	4010036	4	151	m01229	2
55	VZ00004671	2	152	m03768	2
104	m04240	8	170	m10451	4
112	m04039	4	182	m11099	34
114	m04343	8			

Ⓒ POLOTOVAR STROJE

Ⓓ MASCHINEN-HALBFABRIKAT

Ⓕ MACHINE - SEMI-PRODUIT

Ⓖ SEMIFINISHED MACHINE

Ⓡ ПОЛУФАБРИКАТ МАШИНЫ

Ⓟ PÓLFABRYKAT MASZYNY



VZ00020217

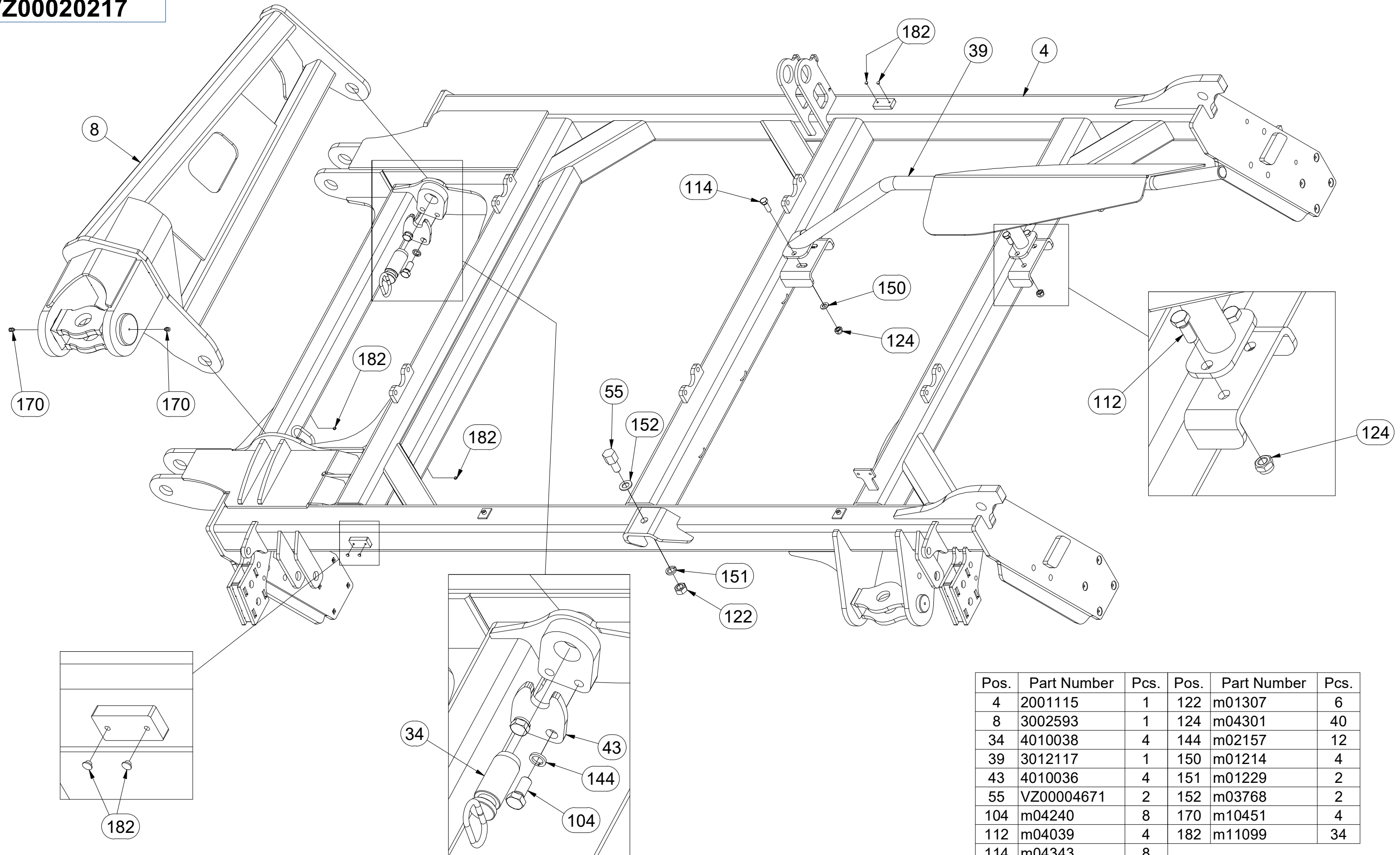

Pos.	Part Number	Pcs.	Pos.	Part Number	Pcs.
4	2001115	1	122	m01307	6
8	3002593	1	124	m04301	40
34	4010038	4	144	m02157	12
39	3012117	1	150	m01214	4
43	4010036	4	151	m01229	2
55	VZ00004671	2	152	m03768	2
104	m04240	8	170	m10451	4
112	m04039	4	182	m11099	34
114	m04343	8			

Ⓒ POLOTOVAR STROJE

Ⓓ MASCHINEN-HALBFABRIKAT

Ⓕ MACHINE - SEMI-PRODUIT

Ⓖ SEMIFINISHED MACHINE

Ⓡ ПОЛУФАБРИКАТ МАШИНЫ

Ⓟ PÓLFABRYKAT MASZYN



VZ00020217

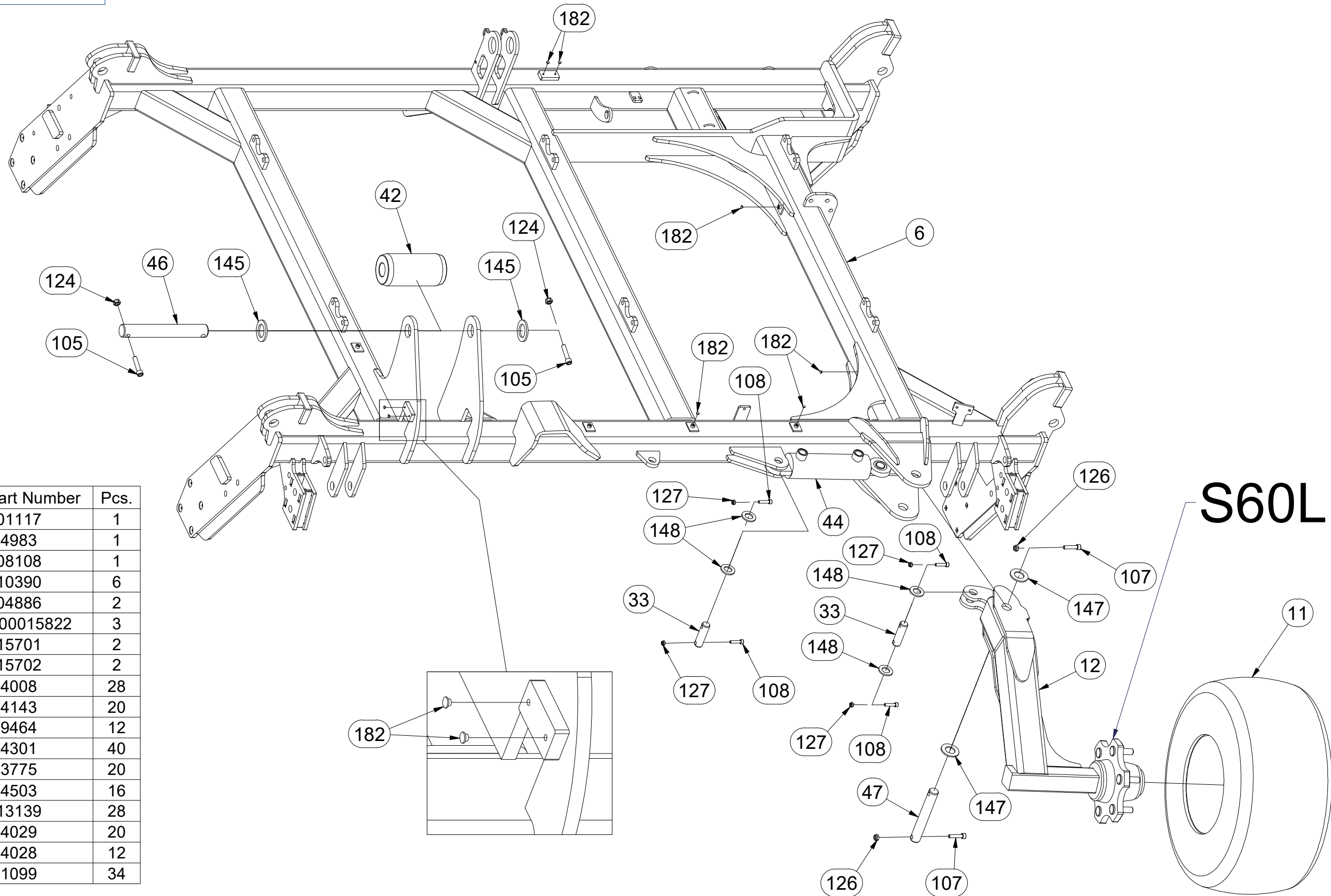

Pos.	Part Number	Pcs.
6	2001117	1
11	m14983	1
12	3008108	1
33	4010390	6
42	4004886	2
44	VZ00015822	3
46	4015701	2
47	4015702	2
105	m14008	28
107	m14143	20
108	m09464	12
124	m04301	40
126	m03775	20
127	m04503	16
145	4013139	28
147	m14029	20
148	m14028	12
182	m11099	34

Ⓒ POLOTOVAR STROJE

Ⓓ MASCHINEN-HALBFABRIKAT

Ⓕ MACHINE - SEMI-PRODUIT

Ⓖ SEMIFINISHED MACHINE

Ⓡ ПОЛУФАБРИКАТ МАШИНЫ

Ⓢ РÓЉФАБРЫКАТ МАСЗЫНЫ



VZ00020217

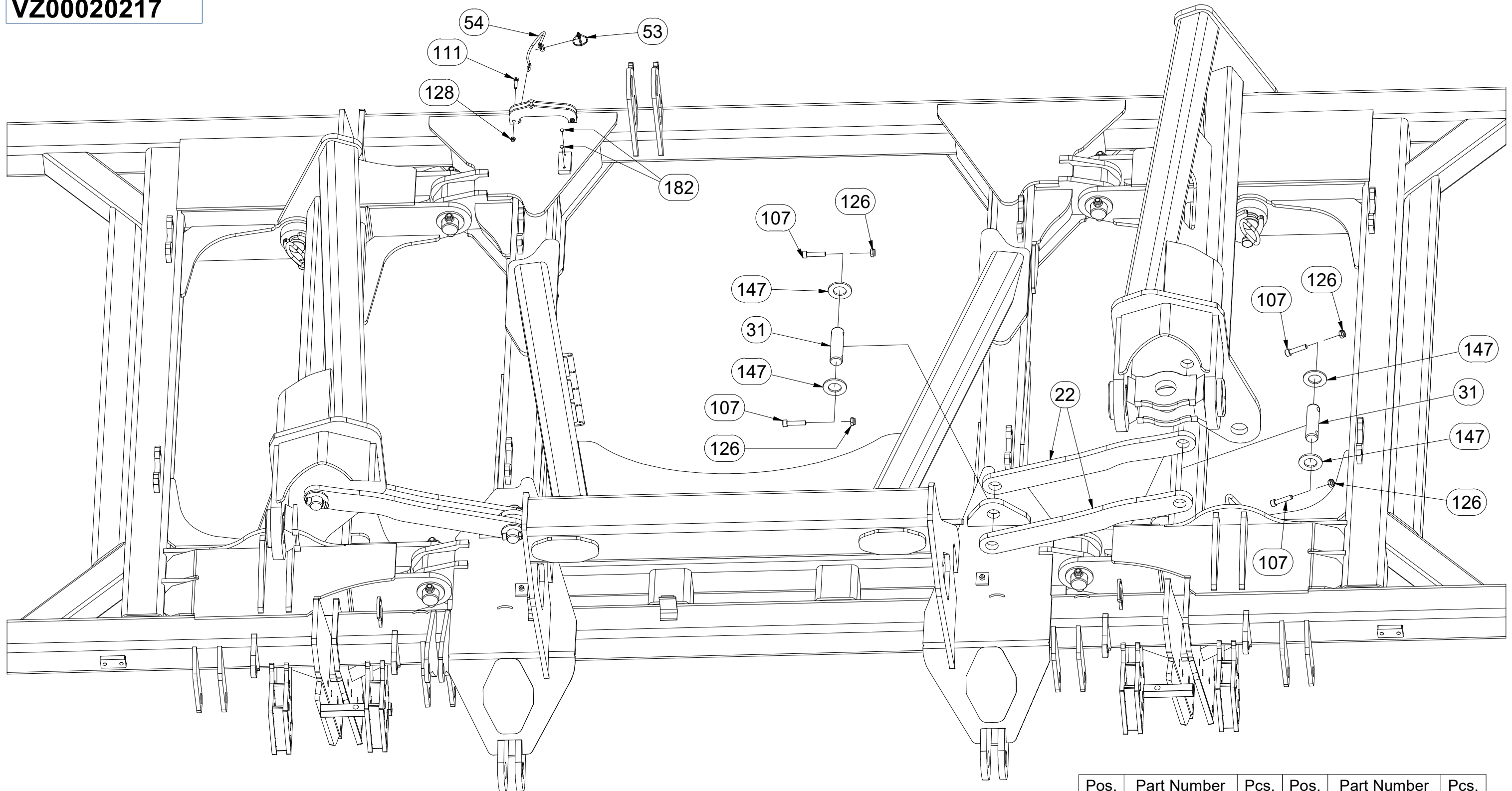

Pos.	Part Number	Pcs.	Pos.	Part Number	Pcs.
22	4008205	4	111	m01075	4
31	4008234	4	126	m03775	20
53	m10454	2	128	m05560	4
54	m12467	2	147	m14029	20
107	m14143	20	182	m11099	34

Ⓒ POLOTOVAR STROJE

Ⓓ MASCHINEN-HALBFABRIKAT

Ⓕ MACHINE - SEMI-PRODUIT

Ⓖ SEMIFINISHED MACHINE

Ⓡ ПОЛУФАБРИКАТ МАШИНЫ

Ⓢ PÓŁFABRYKAT MASZYNY



VZ00020217

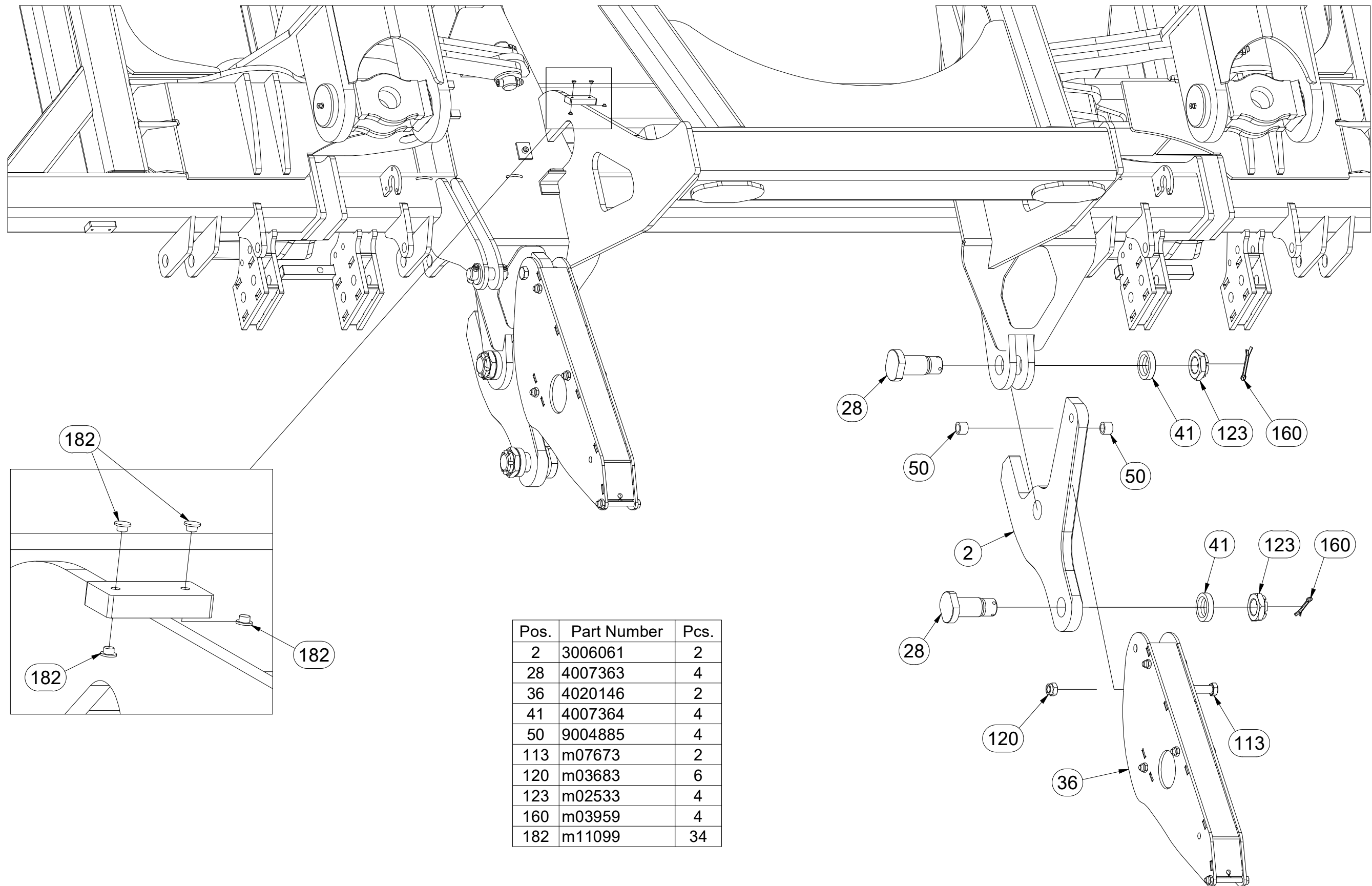

Pos.	Part Number	Pcs.
2	3006061	2
28	4007363	4
36	4020146	2
41	4007364	4
50	9004885	4
113	m07673	2
120	m03683	6
123	m02533	4
160	m03959	4
182	m11099	34

Ⓒ POLOTOVAR STROJE

Ⓓ MASCHINEN-HALBFABRIKAT

Ⓕ MACHINE - SEMI-PRODUIT

Ⓖ SEMIFINISHED MACHINE

Ⓡ ПОЛУФАБРИКАТ МАШИНЫ

Ⓟ PÓLFABRYKAT MASZYN



VZ00020217

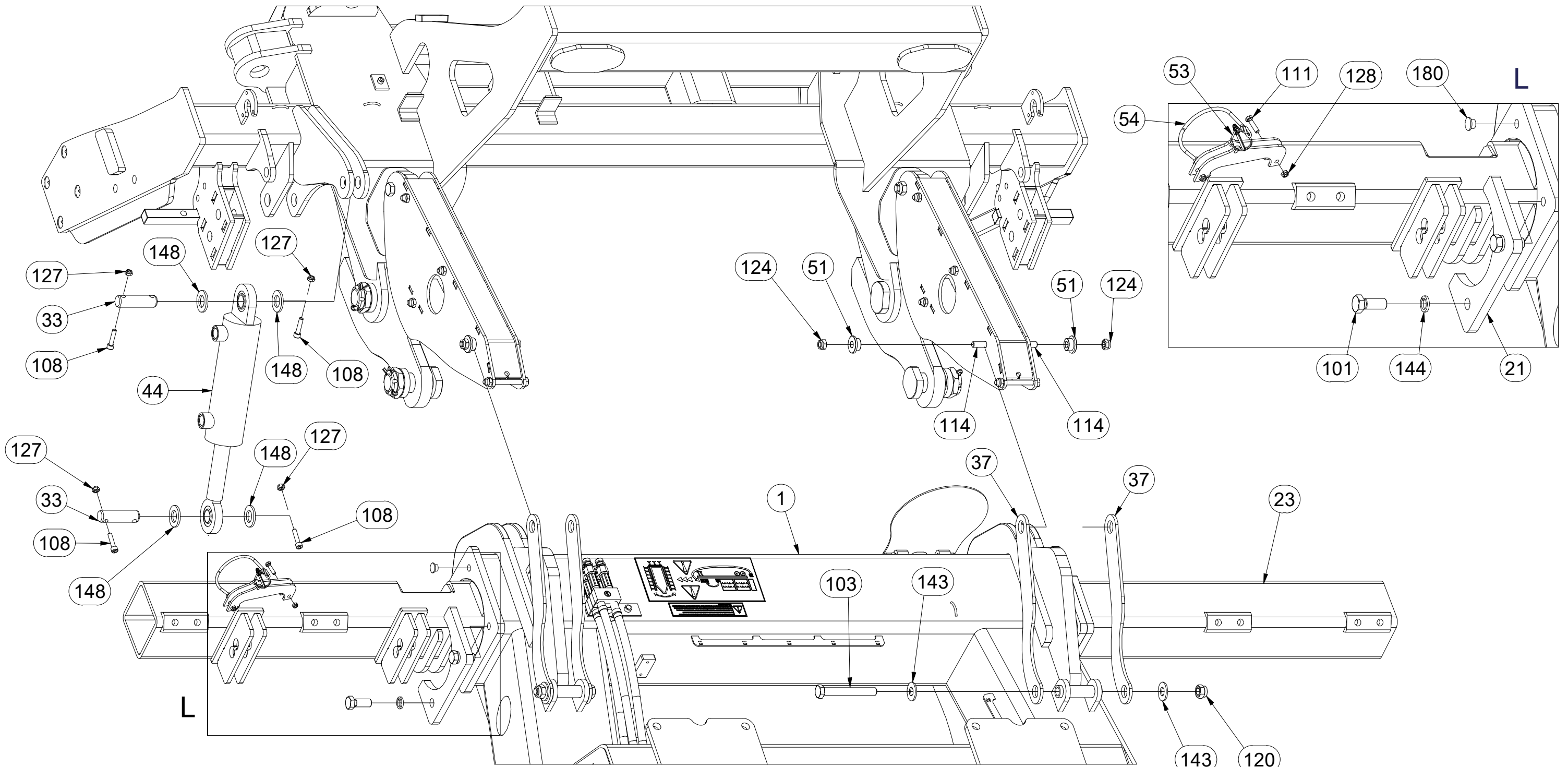

Pos.	Part Number	Pcs.	Pos.	Part Number	Pcs.	Pos.	Part Number	Pcs.	Pos.	Part Number	Pcs.
1	3011403	1	51	4020153	4	111	m01075	4	143	m05651	4
21	4004697	2	53	m10454	2	114	m04343	8	144	m02157	12
23	3003002	1	54	m12467	2	120	m03683	6	148	m14028	12
33	4010390	6	101	m01129	4	124	m04301	40	180	m12433	16
37	4005544	4	103	m00144	2	127	m04503	16			
44	VZ00015822	3	108	m09464	12	128	m05560	4			

Ⓒ POLOTOVAR STROJE

Ⓓ MASCHINEN-HALBFABRIKAT

Ⓕ MACHINE - SEMI-PRODUIT

Ⓖ SEMIFINISHED MACHINE

Ⓡ ПОЛУФАБРИКАТ МАШИНЫ

Ⓟ PÓŁFABRYKAT MASZYN



VZ00020217

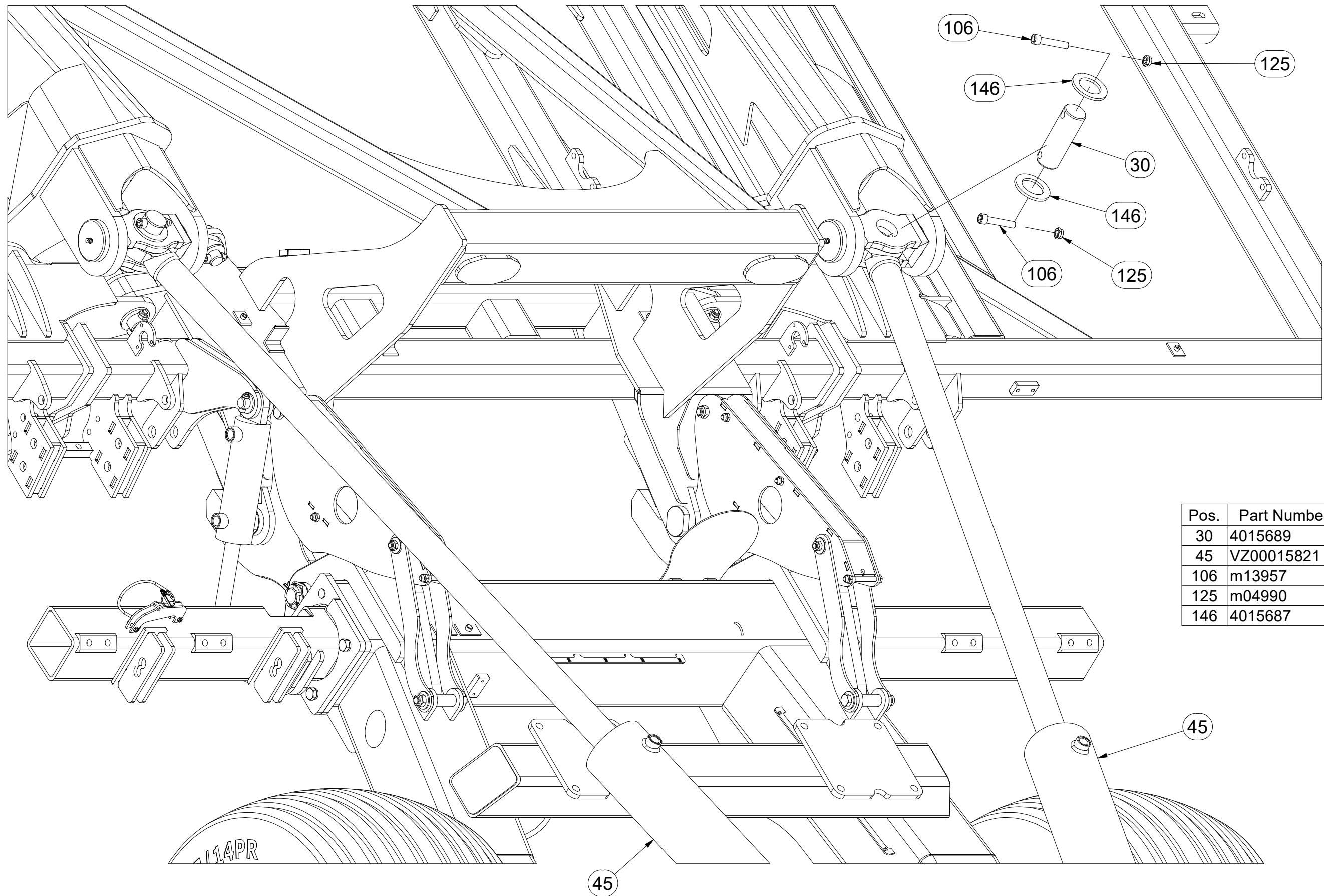

Pos.	Part Number	Pcs.
30	4015689	2
45	VZ00015821	2
106	m13957	8
125	m04990	8
146	4015687	8

Ⓒ POLOTOVAR STROJE

Ⓓ MASCHINEN-HALBFABRIKAT

Ⓕ MACHINE - SEMI-PRODUIT

Ⓖ SEMIFINISHED MACHINE

Ⓡ ПОЛУФАБРИКАТ МАШИНЫ

Ⓟ PÓŁFABRYKAT MASZYN



VZ00020217

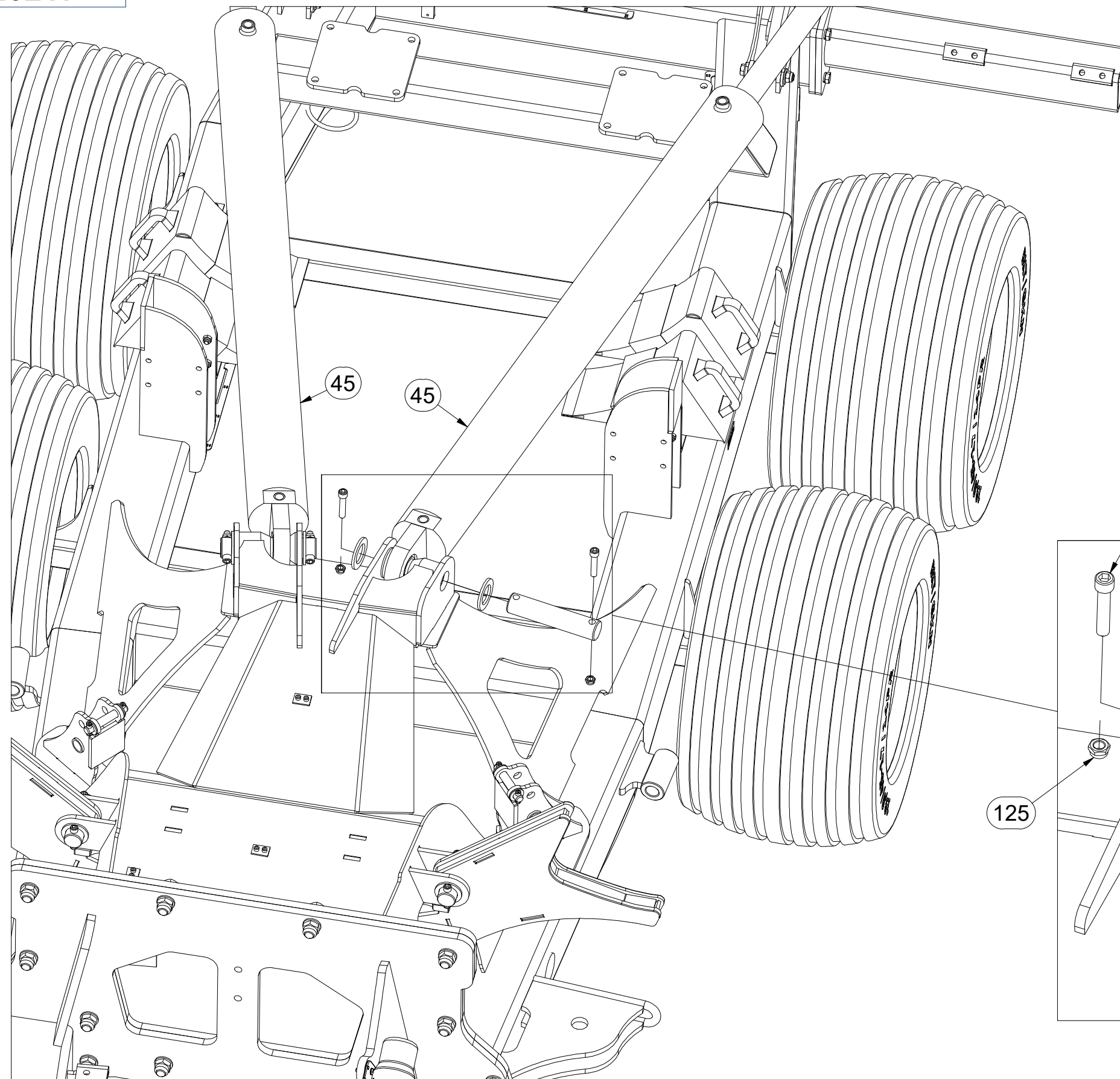

Pos.	Part Number	Pcs.
29	4015688	2
45	VZ00015821	2
106	m13957	8
125	m04990	8
146	4015687	8

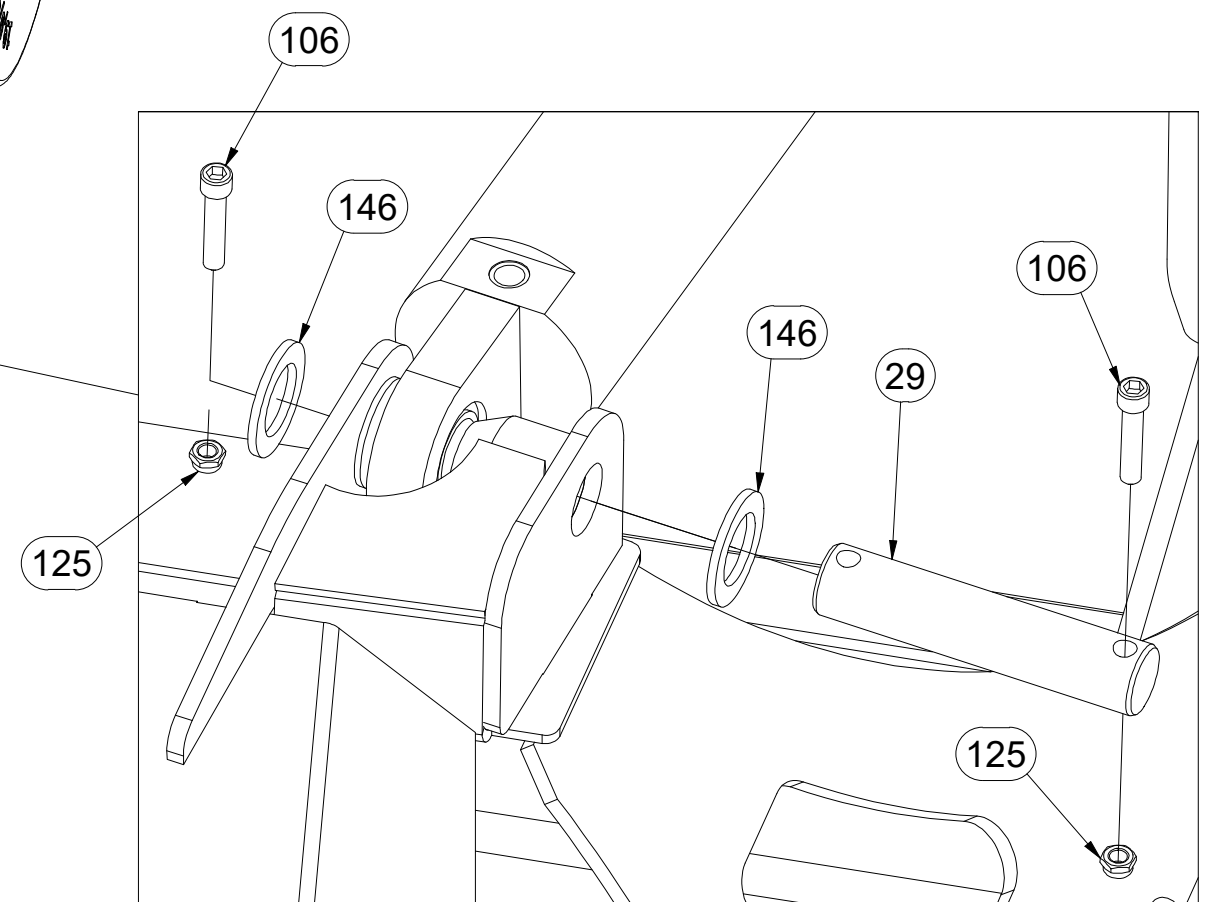

Ⓒ POLOTOVAR STROJE

Ⓓ MASCHINEN-HALBFABRIKAT

Ⓕ MACHINE - SEMI-PRODUIT

Ⓖ SEMIFINISHED MACHINE

Ⓡ ПОЛУФАБРИКАТ МАШИНЫ

Ⓟ PÓLFABRYKAT MASZYN



VZ00020217

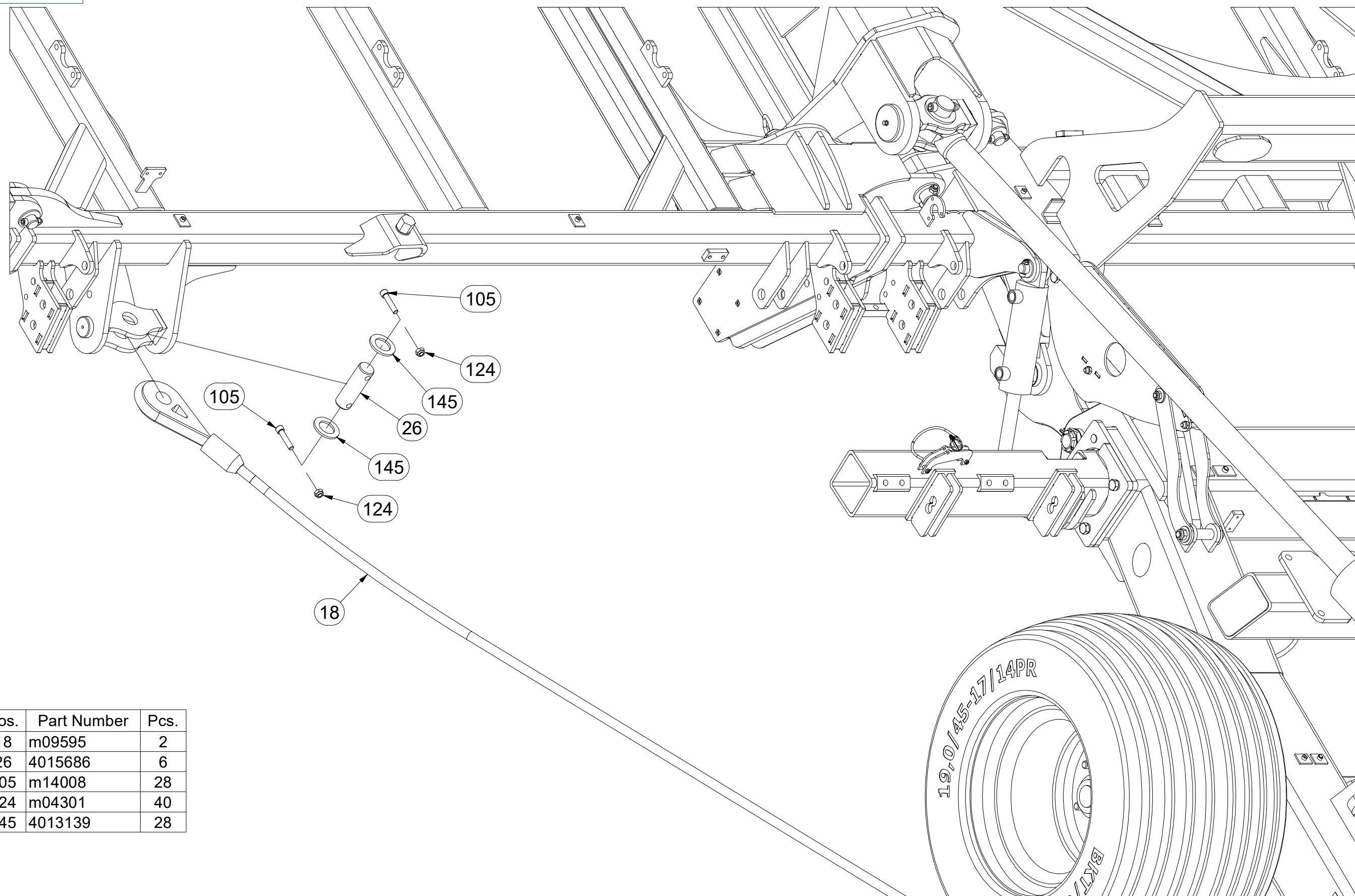

Pos.	Part Number	Pcs.
18	m09595	2
26	4015686	6
105	m14008	28
124	m04301	40
145	4013139	28

Ⓒ POLOTOVAR STROJE

Ⓓ MASCHINEN-HALBFABRIKAT

Ⓕ MACHINE - SEMI-PRODUIT

Ⓖ SEMIFINISHED MACHINE

Ⓡ ПОЛУФАБРИКАТ МАШИНЫ

Ⓟ PÓŁFABRYKAT MASZYN



VZ00020217

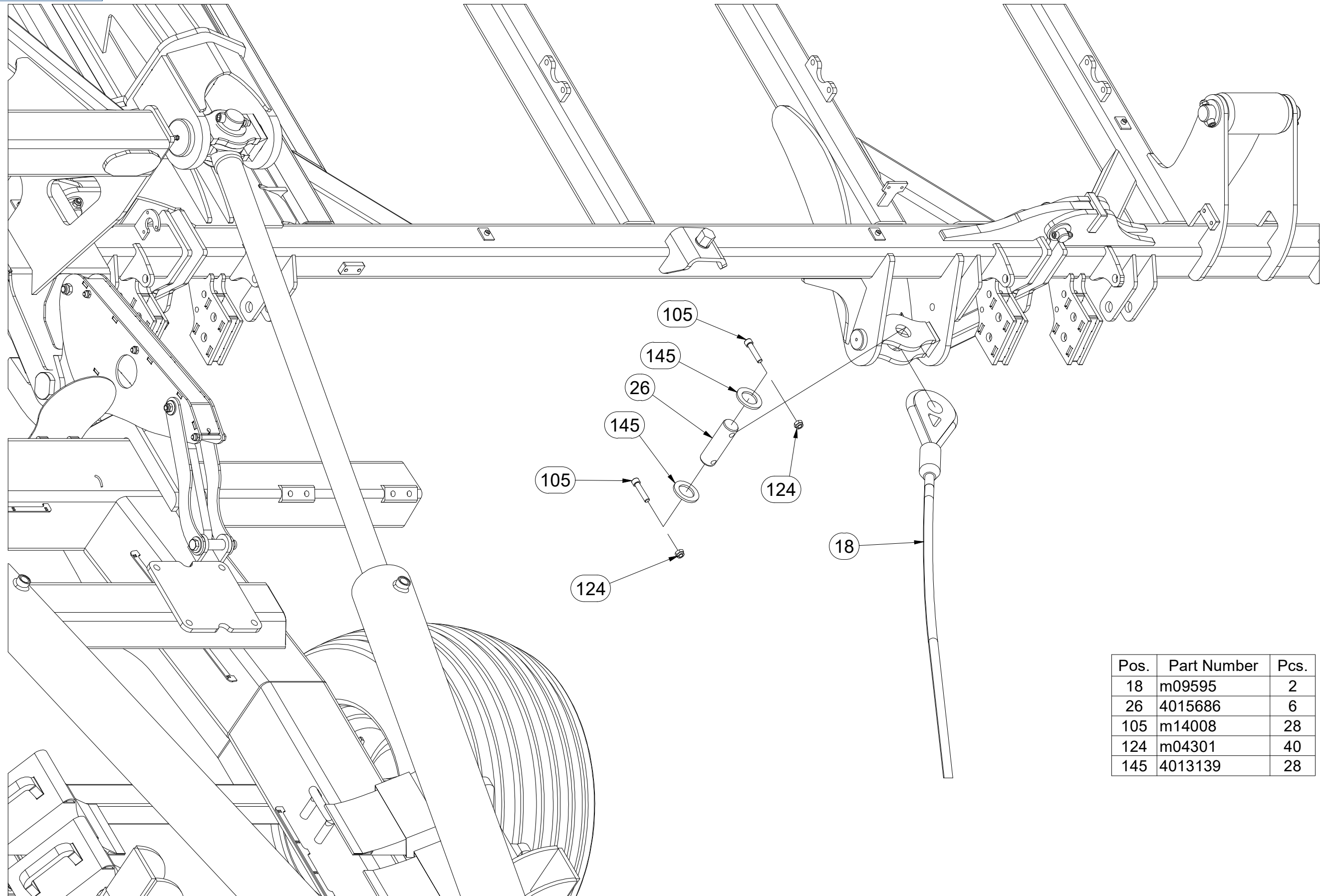

Pos.	Part Number	Pcs.
18	m09595	2
26	4015686	6
105	m14008	28
124	m04301	40
145	4013139	28

Ⓒ POLOTOVAR STROJE

Ⓓ MASCHINEN-HALBFABRIKAT

Ⓕ MACHINE - SEMI-PRODUIT

Ⓖ SEMIFINISHED MACHINE

Ⓡ ПОЛУФАБРИКАТ МАШИНЫ

Ⓟ PÓLFABRYKAT MASZYN



VZ00020217

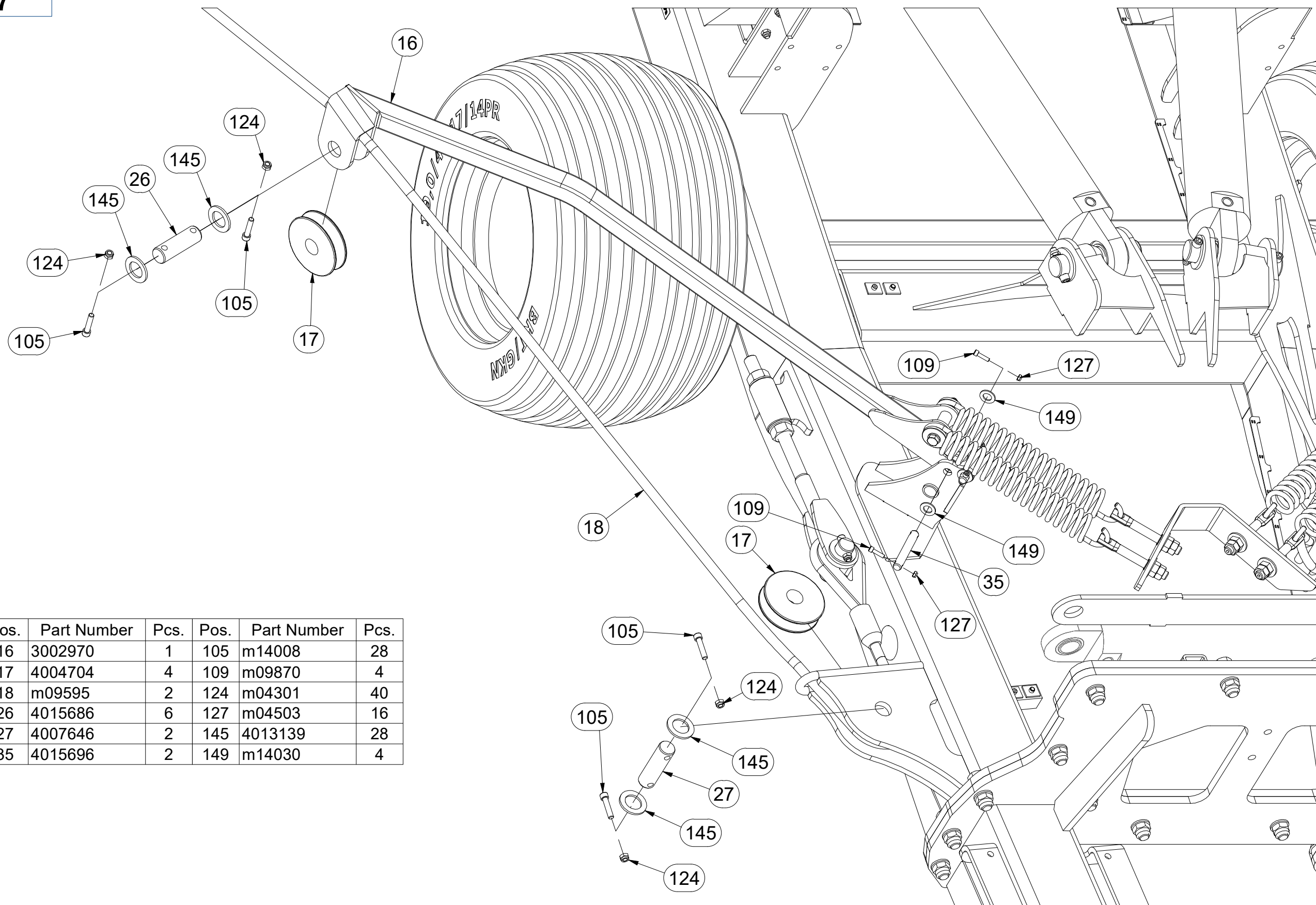

Pos.	Part Number	Pcs.	Pos.	Part Number	Pcs.
16	3002970	1	105	m14008	28
17	4004704	4	109	m09870	4
18	m09595	2	124	m04301	40
26	4015686	6	127	m04503	16
27	4007646	2	145	4013139	28
35	4015696	2	149	m14030	4

Ⓒ POLOTOVAR STROJE

Ⓓ MASCHINEN-HALBFABRIKAT

Ⓕ MACHINE - SEMI-PRODUIT

Ⓖ SEMIFINISHED MACHINE

Ⓡ ПОЛУФАБРИКАТ МАШИНЫ

Ⓟ PÓŁFABRYKAT MASZYN



VZ00020217

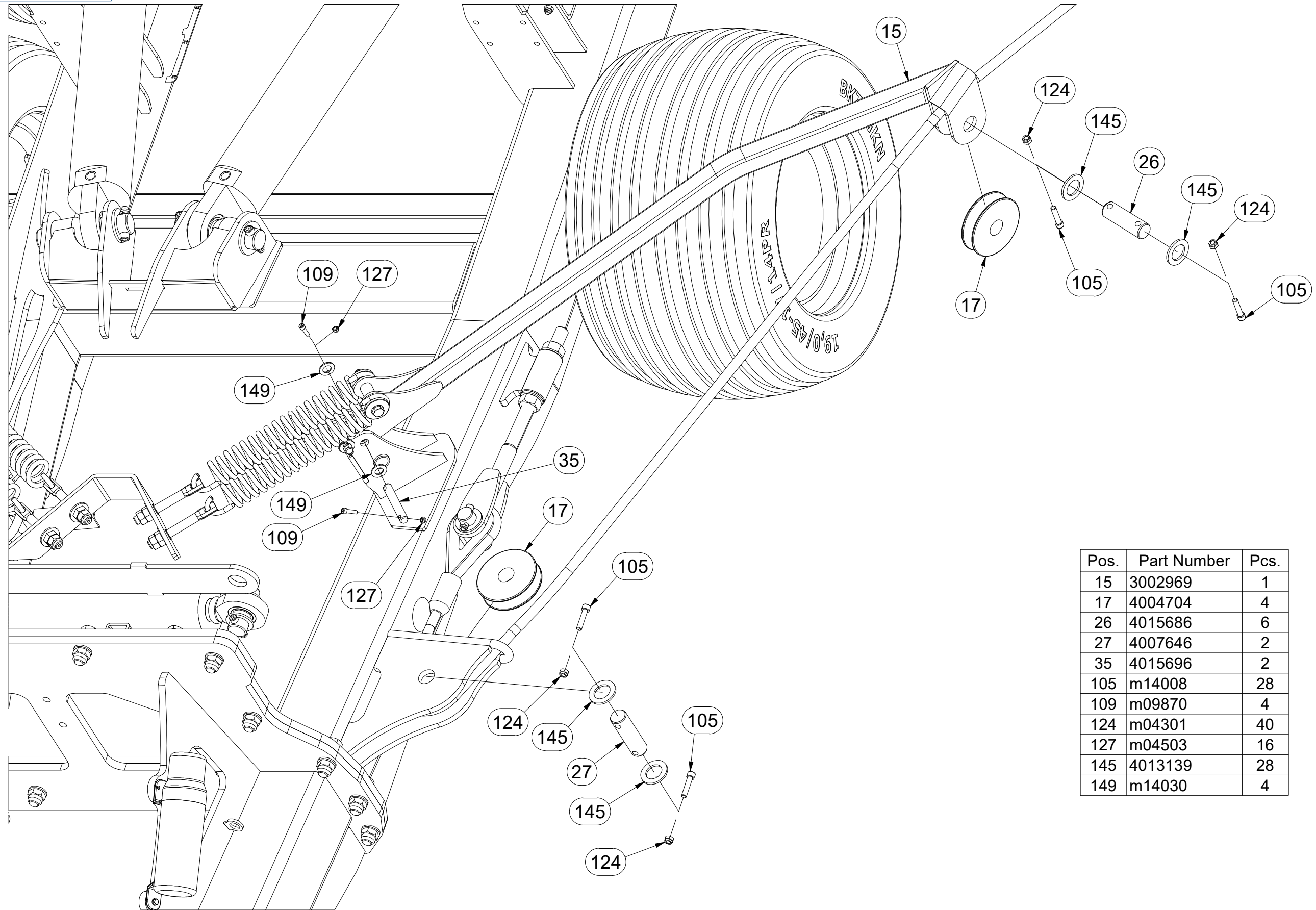

Pos.	Part Number	Pcs.
15	3002969	1
17	4004704	4
26	4015686	6
27	4007646	2
35	4015696	2
105	m14008	28
109	m09870	4
124	m04301	40
127	m04503	16
145	4013139	28
149	m14030	4

Ⓒ POLOTOVAR STROJE

Ⓓ MASCHINEN-HALBFABRIKAT

Ⓕ MACHINE - SEMI-PRODUIT

Ⓖ SEMIFINISHED MACHINE

Ⓡ ПОЛУФАБРИКАТ МАШИНЫ

Ⓟ PÓLFABRYKAT MASZYN



VZ00020217

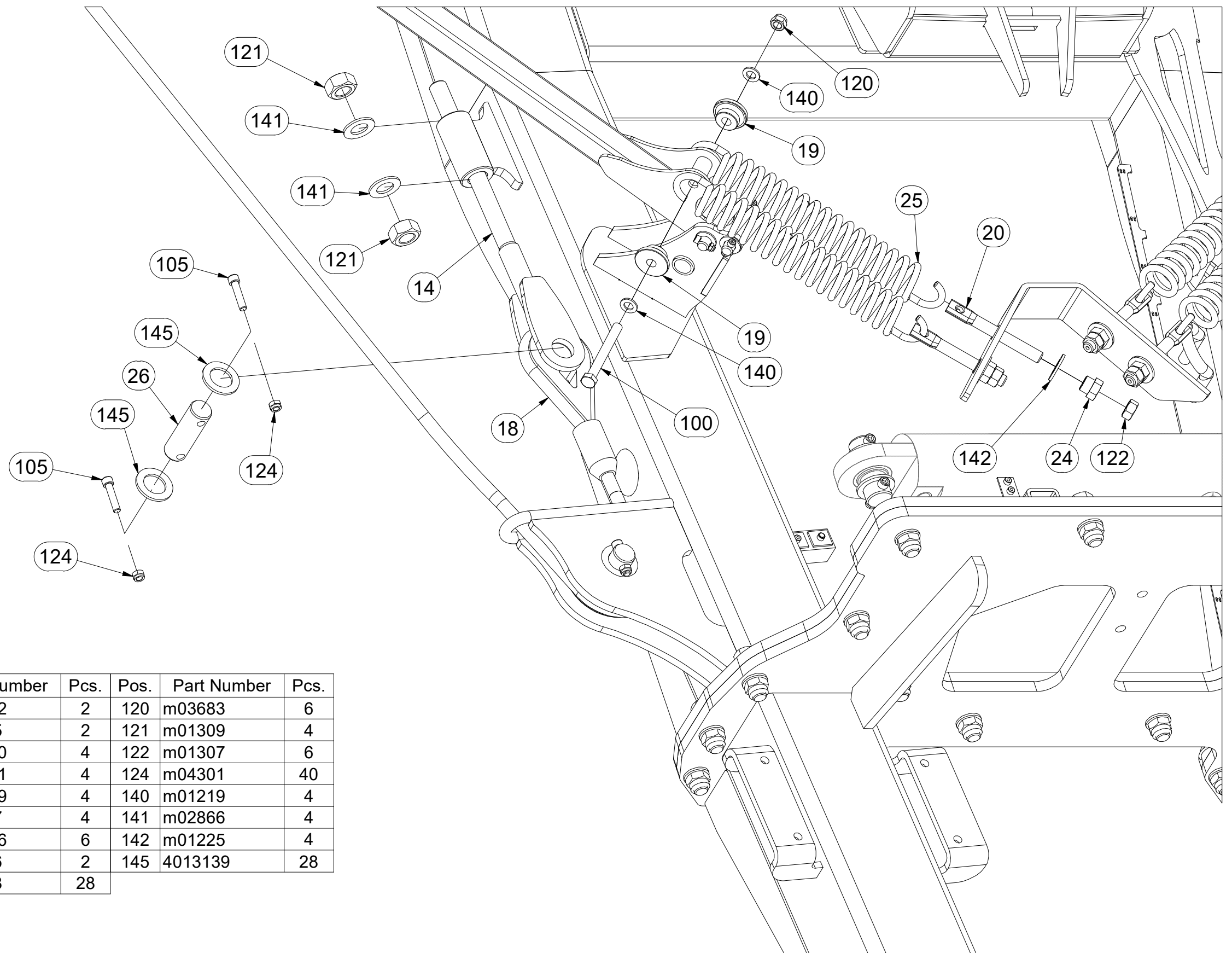

Pos.	Part Number	Pcs.	Pos.	Part Number	Pcs.
14	3002642	2	120	m03683	6
18	m09595	2	121	m01309	4
19	4004910	4	122	m01307	6
20	4003401	4	124	m04301	40
24	4000189	4	140	m01219	4
25	m02597	4	141	m02866	4
26	4015686	6	142	m01225	4
100	m06046	2	145	4013139	28
105	m14008	28			

Ⓒ POLOTOVAR STROJE

Ⓓ MASCHINEN-HALBFABRIKAT

Ⓕ MACHINE - SEMI-PRODUIT

Ⓖ SEMIFINISHED MACHINE

Ⓡ ПОЛУФАБРИКАТ МАШИНЫ

Ⓟ PÓŁFABRYKAT MASZYN



VZ00020217

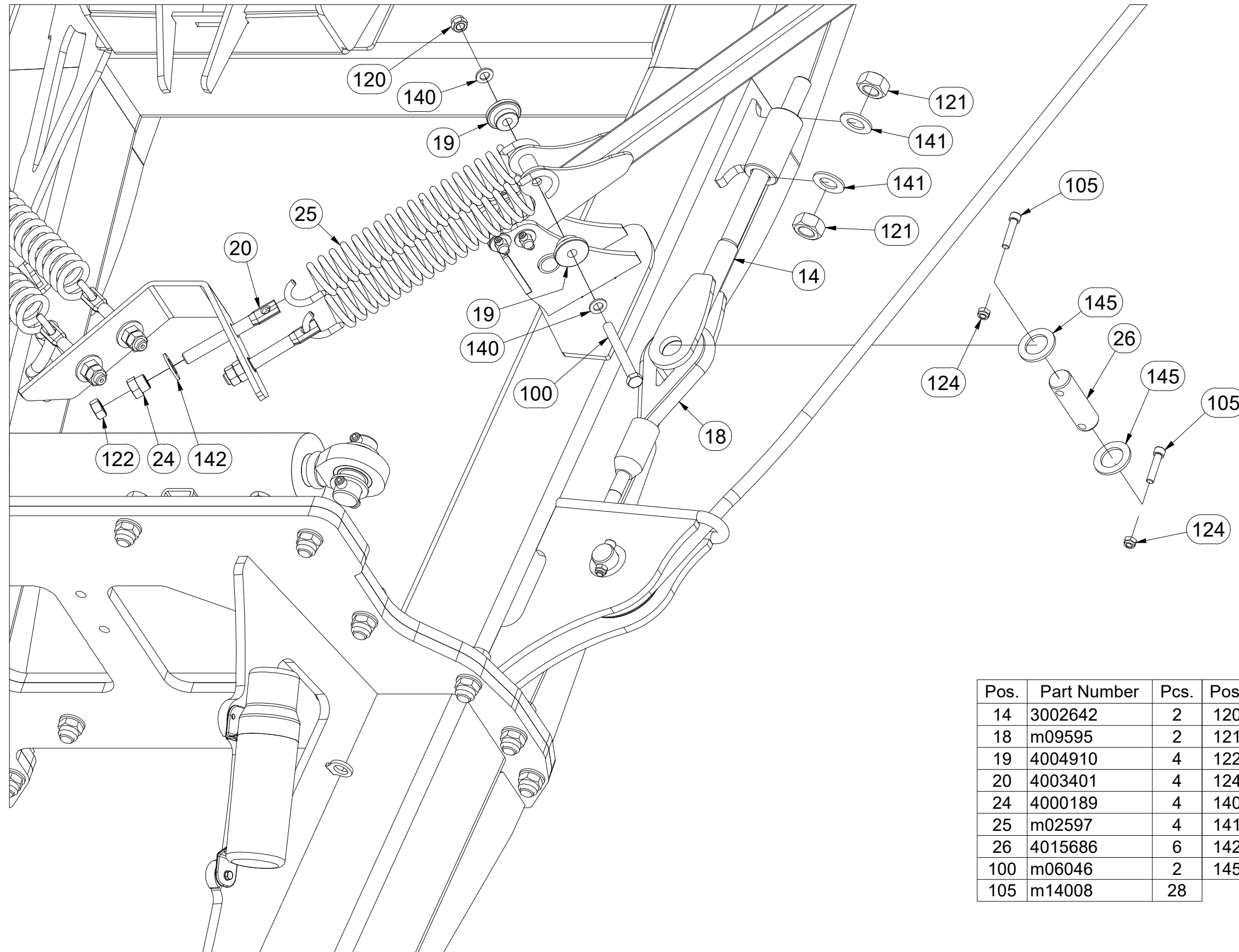

Pos.	Part Number	Pcs.	Pos.	Part Number	Pcs.
14	3002642	2	120	m03683	6
18	m09595	2	121	m01309	4
19	4004910	4	122	m01307	6
20	4003401	4	124	m04301	40
24	4000189	4	140	m01219	4
25	m02597	4	141	m02866	4
26	4015686	6	142	m01225	4
100	m06046	2	145	4013139	28
105	m14008	28			

Ⓒ SAMOLEPKY STROJE

Ⓓ AUFKLEBER MASCHINEN

Ⓕ VOITURE MACHINES

Ⓖ STICKERS MACHINES

Ⓡ СТИКЕРЫ МАШИНЫ

Ⓟ NAKLEJKI MASZYNY



m16926

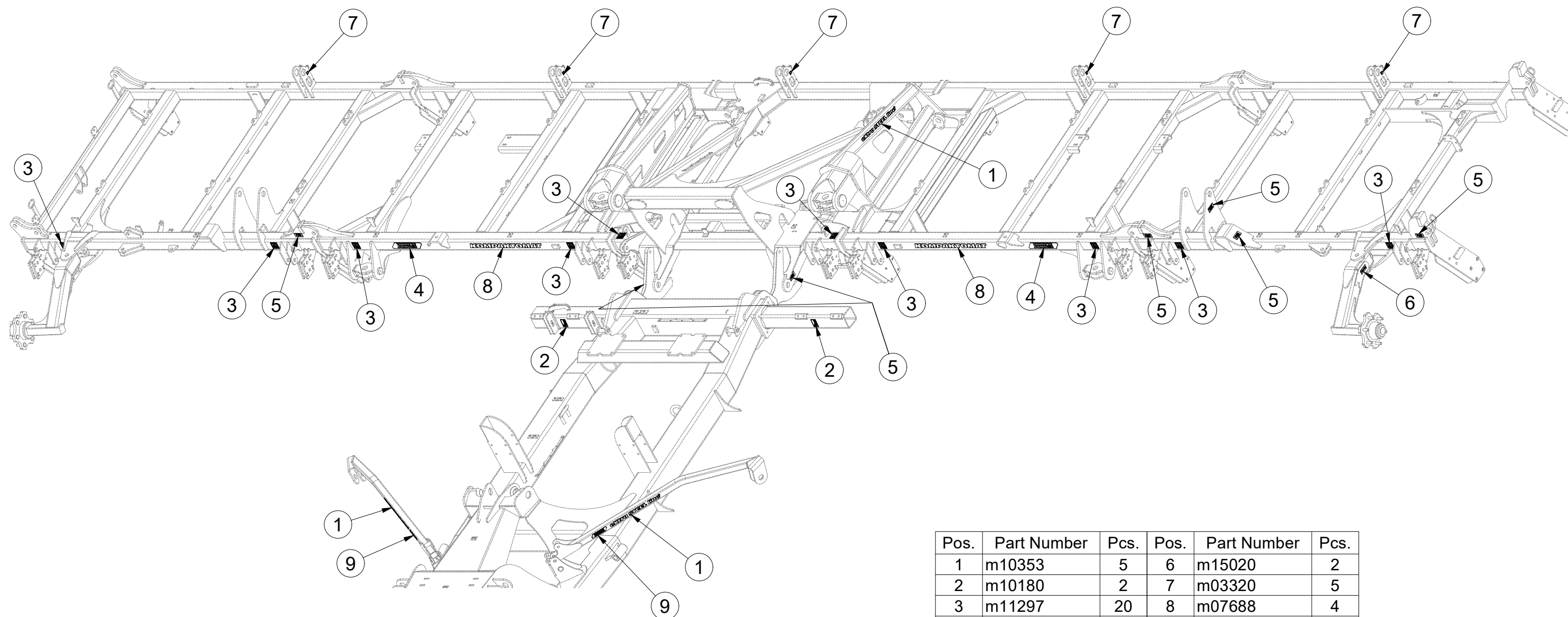

Pos.	Part Number	Pcs.	Pos.	Part Number	Pcs.
1	m10353	5	6	m15020	2
2	m10180	2	7	m03320	5
3	m11297	20	8	m07688	4
4	m13116	7	9	m13401	2
5	m04368	11			

Ⓒ SAMOLEPKY STROJE

Ⓓ AUFKLEBER MASCHINEN

Ⓕ VOITURE MACHINES

Ⓖ STICKERS MACHINES

Ⓡ СТИКЕРЫ МАШИНЫ

Ⓟ NAKLEJKI MASZYNY



m16926

Pos.	Part Number	Pcs.
1	m10353	5
3	m11297	20
4	m13116	7
5	m04368	11
6	m15020	2
8	m07688	4

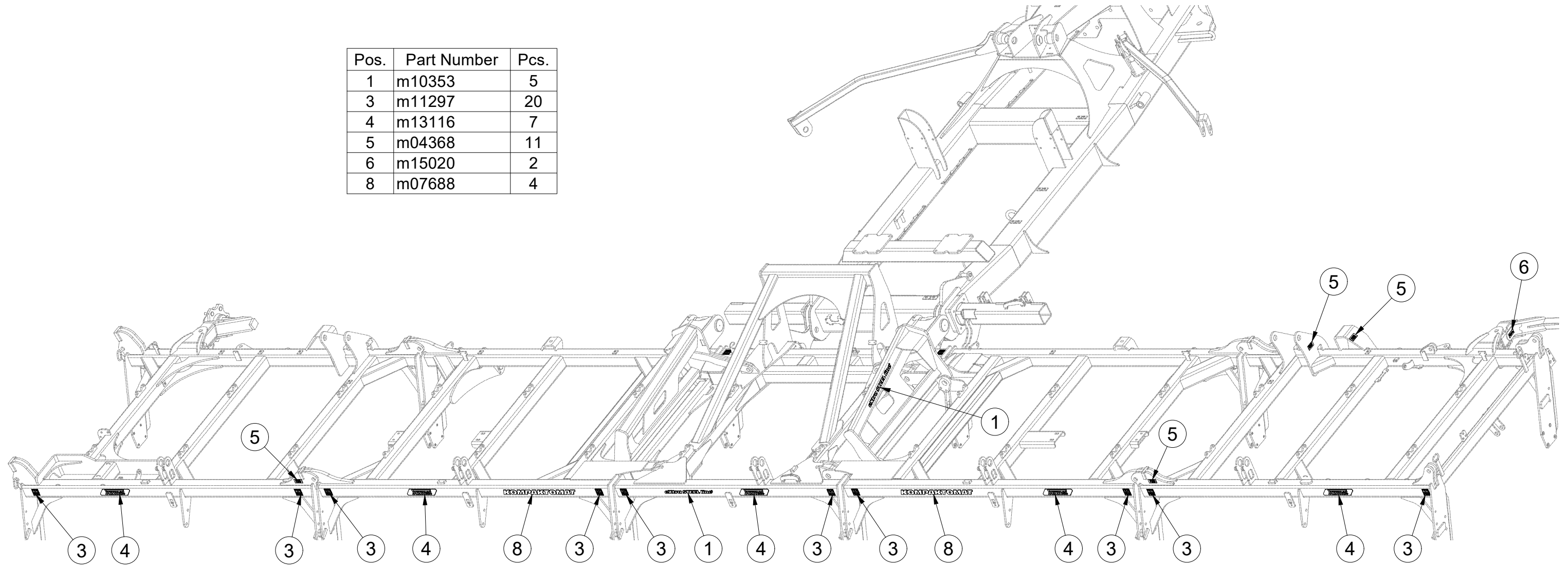

- ⒸZ BLATNÍK
- Ⓓ DER KOTFLÜGEL
- Ⓕ AILE

- ⒼB FENDER
- Ⓔ RU КРЫЛО
- Ⓗ PL BŁOTNIK



4020146

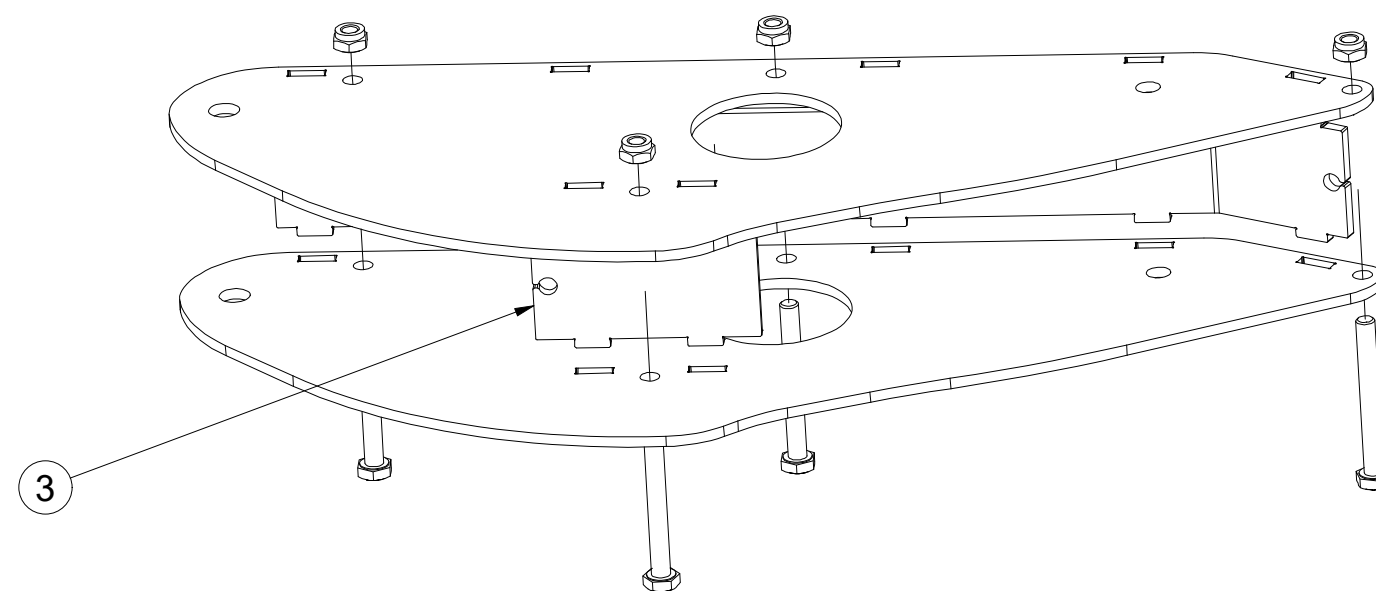
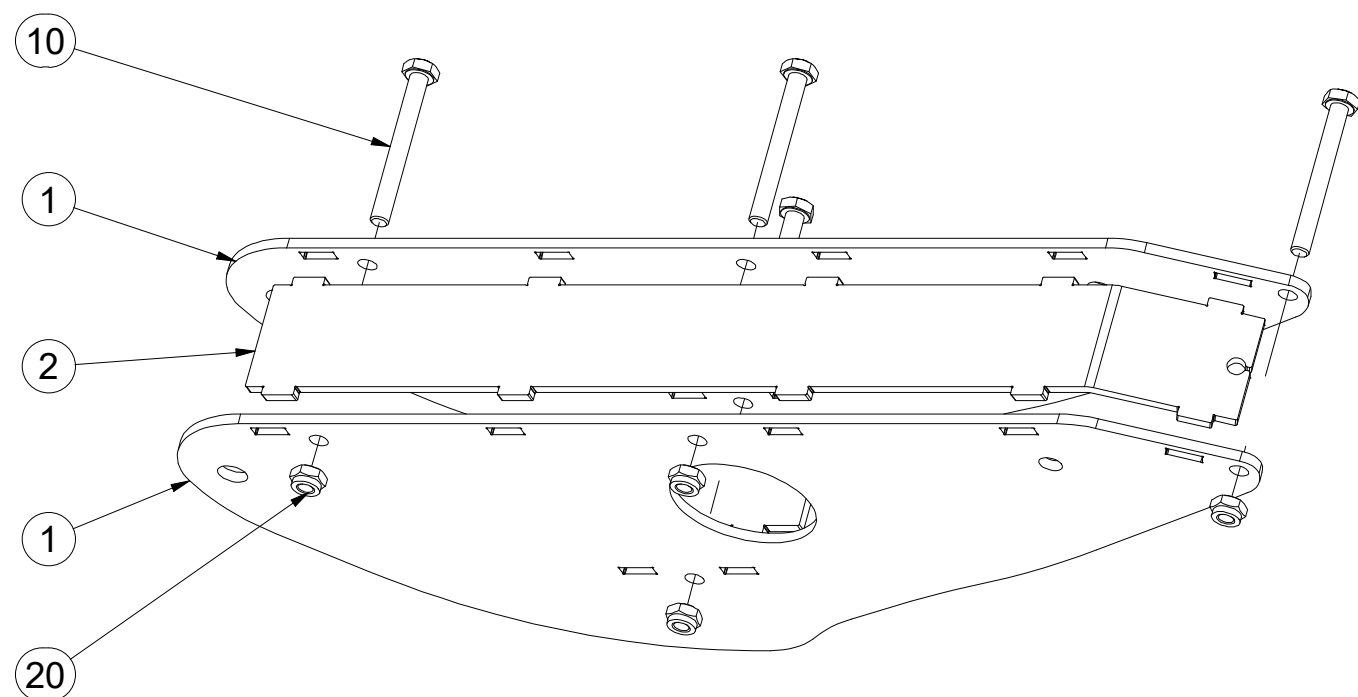

Pos.	Part Number	Pcs.
1	4020148	2
2	4020149	1
3	4020155	1
10	m10555	4
20	m03775	4

Ⓒ NÁPRAVA

Ⓓ ACHSE

Ⓕ ESSIEU

Ⓖ AXLE

Ⓒ OCB

Ⓕ OS



S60LN06

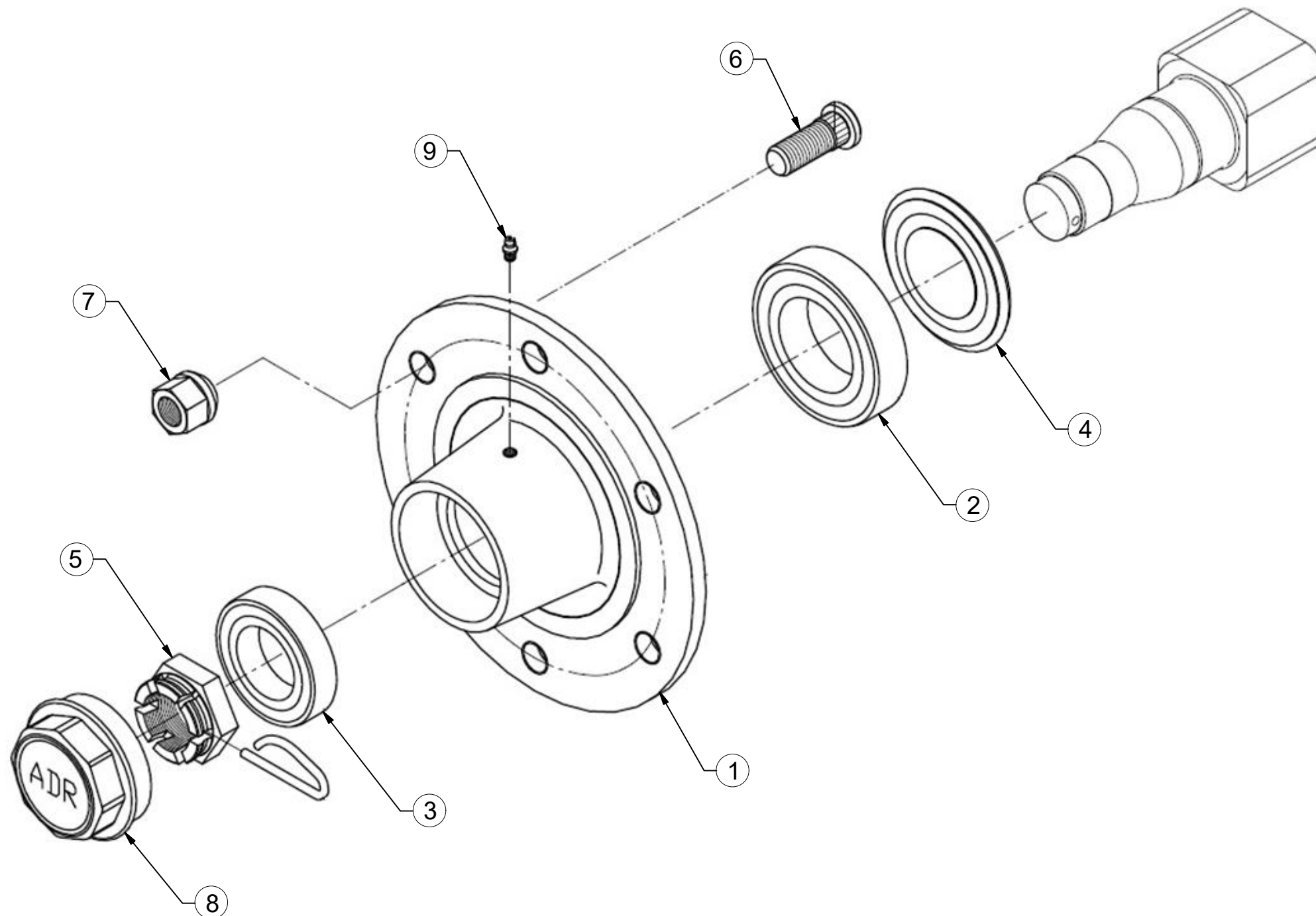

Pos.	Part Number	Pcs.
1	m15631	1
2	m07151	1
3	m07152	1
4	m15058	1
5	m08169	1
6	m08148	6
7	m08163	6
8	m15123	1
9	m05698	1

Ⓒ HYDRAULIKA STROJE

Ⓓ HYDRAULIK DER MASCHINE

Ⓕ HYDRAULIQUE DE LA MACHINE

Ⓖ MACHINE HYDRAULICS

Ⓡ ГИДРАВЛИКА МАШИНЫ

Ⓟ HYDRAULIKA MASZYN



VZ00019790

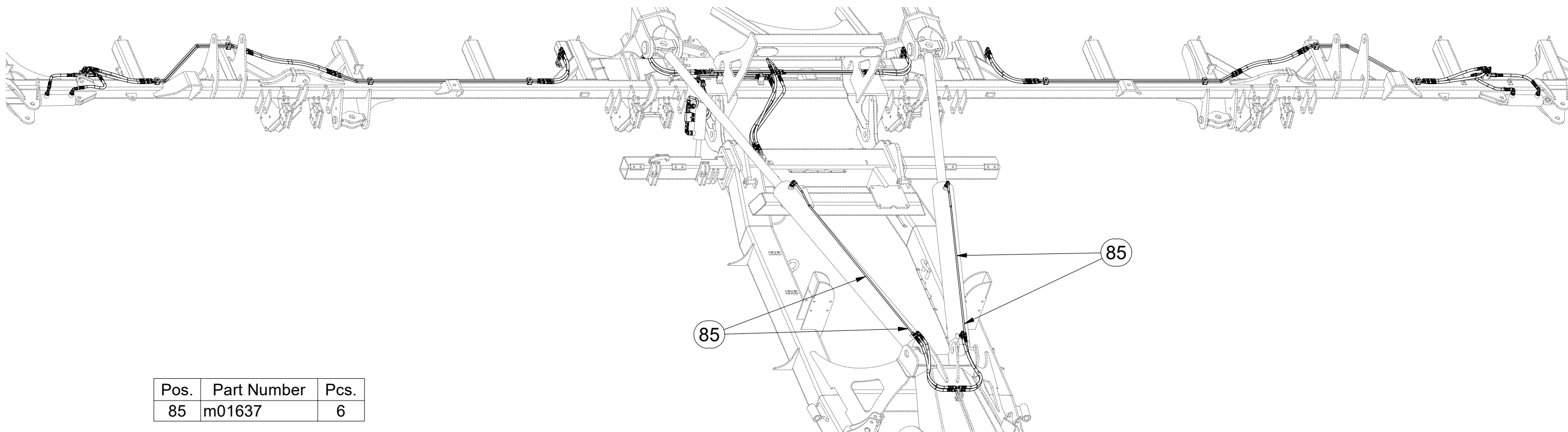

Pos.	Part Number	Pcs.
85	m01637	6

ⒸZ HYDRAULIKA STROJE

Ⓓ HYDRAULIK DER MASCHINE

Ⓕ HYDRAULIQUE DE LA MACHINE

VZ00019790

ⒸB MACHINE HYDRAULICS

ⒸR ГИДРАВЛИКА МАШИНЫ

ⒸL HYDRAULIKA MASZYN

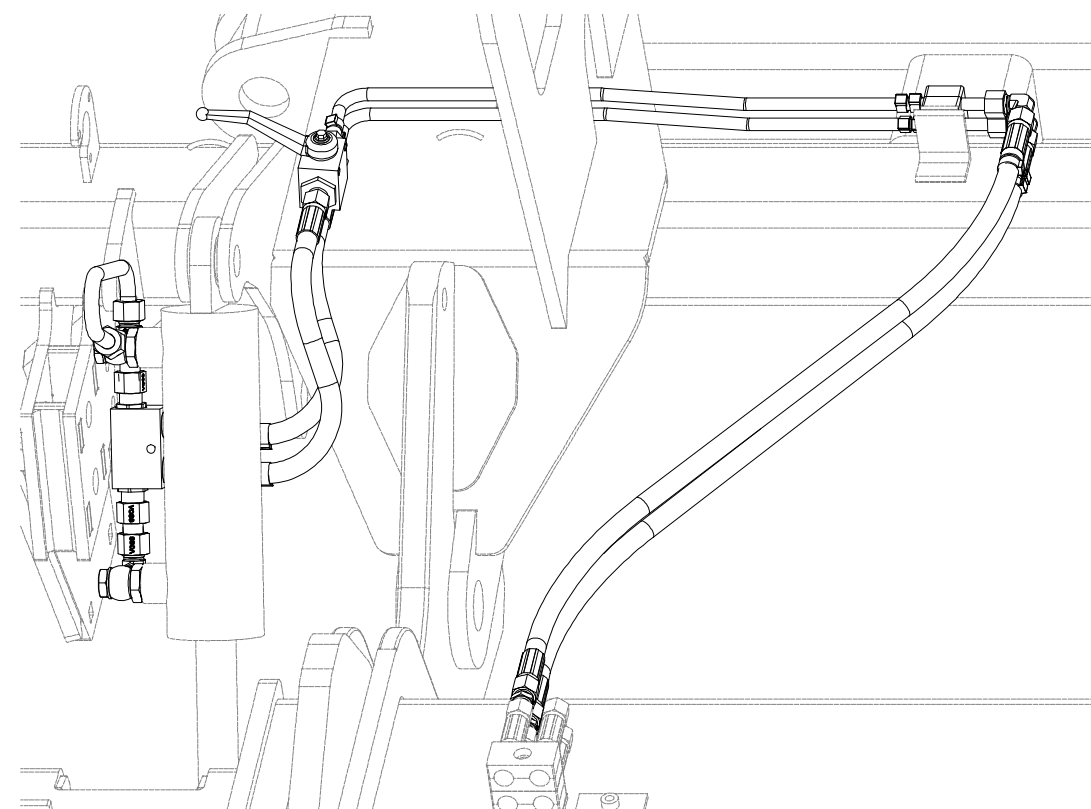
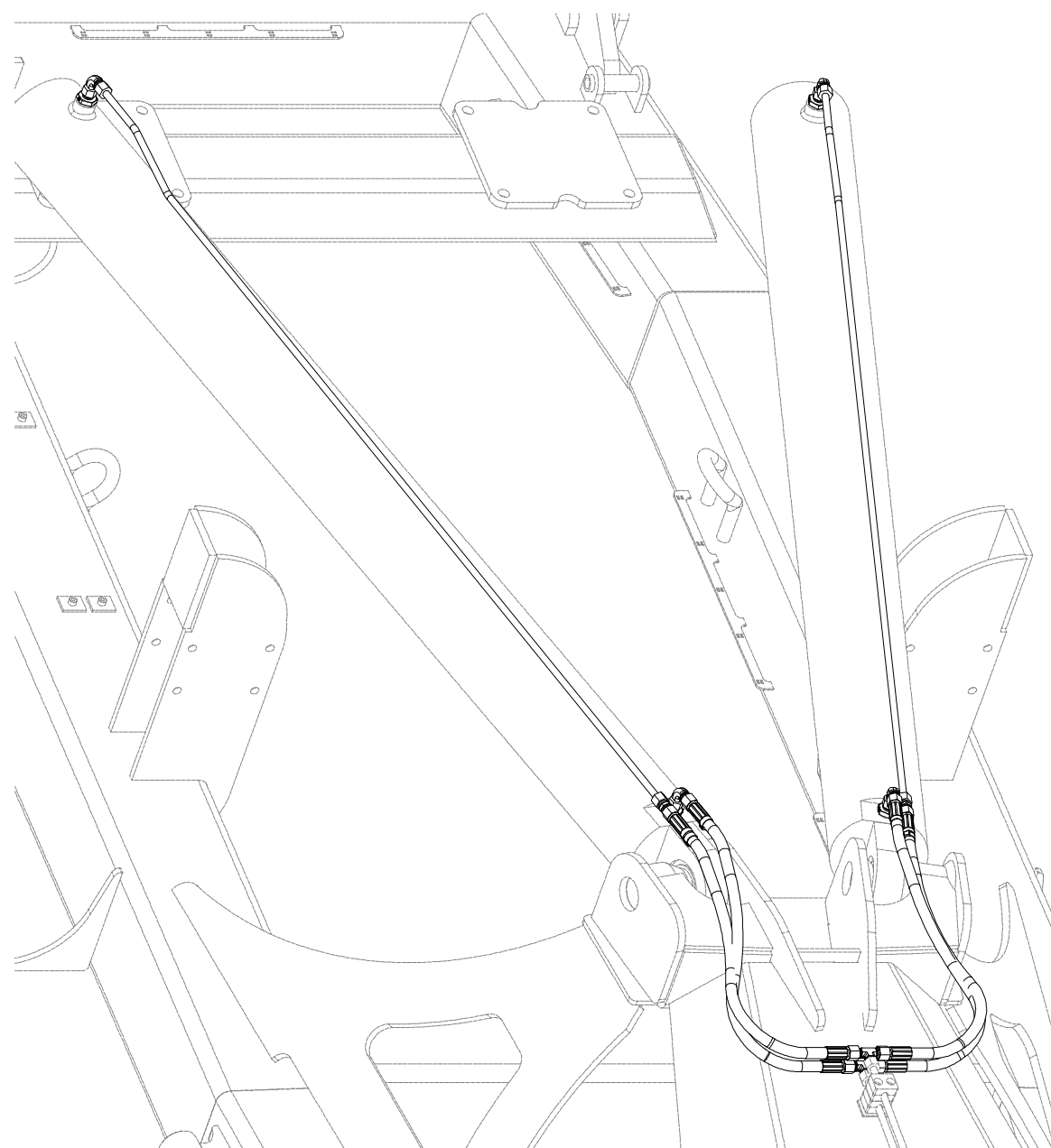
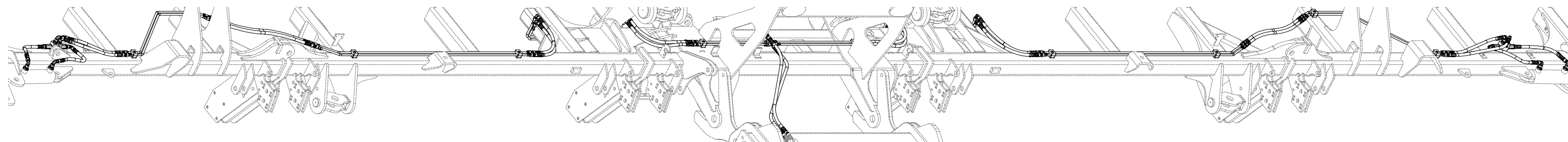

VZ00019790

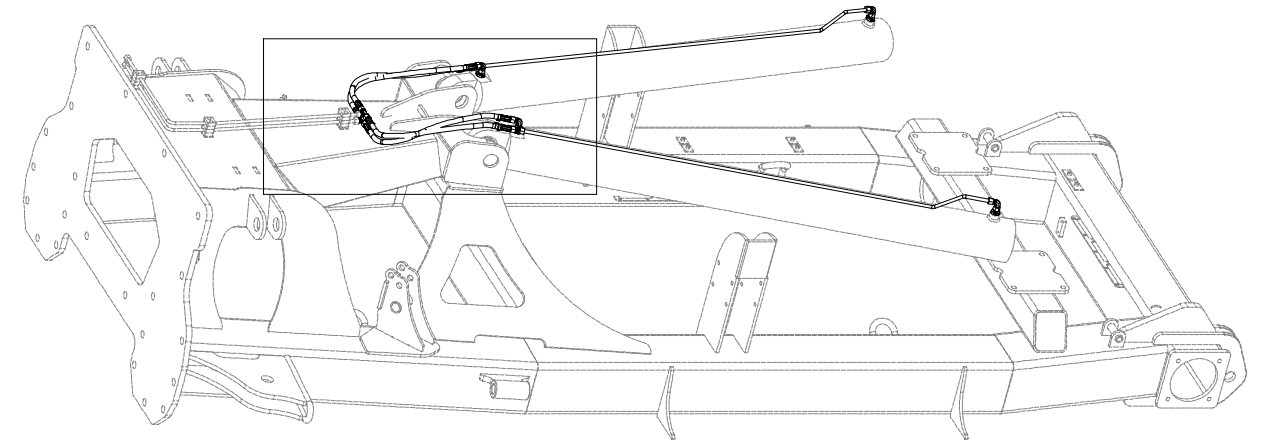
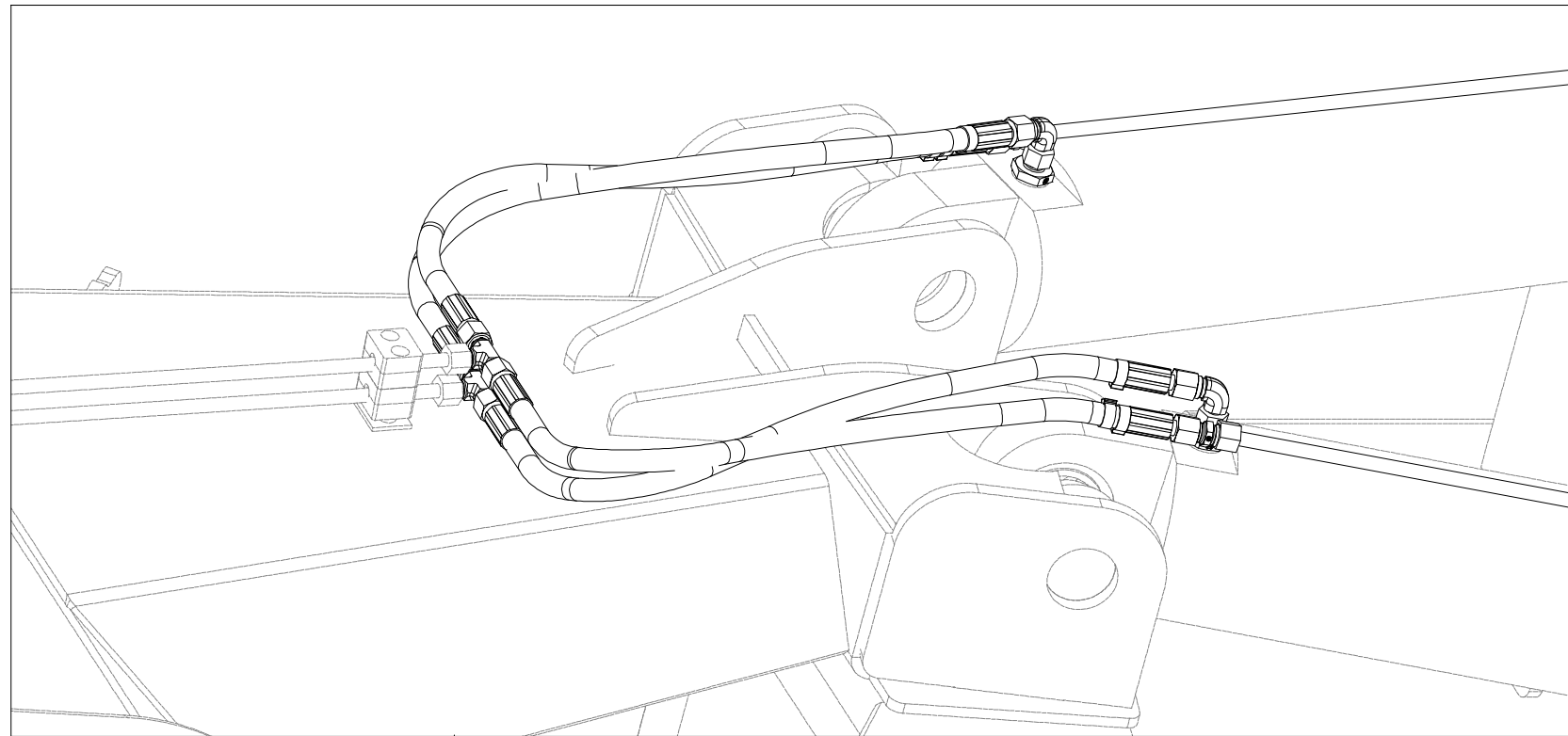

Pos.	Part Number	Pcs.	Pos.	Part Number	Pcs.
9	m09659	2	37	m06803	14
11	m03713	6	42	m03213	28
15	m09432	2	43	m09934	8
20	m10777	8	84	m11294	10
32	m03889	4			

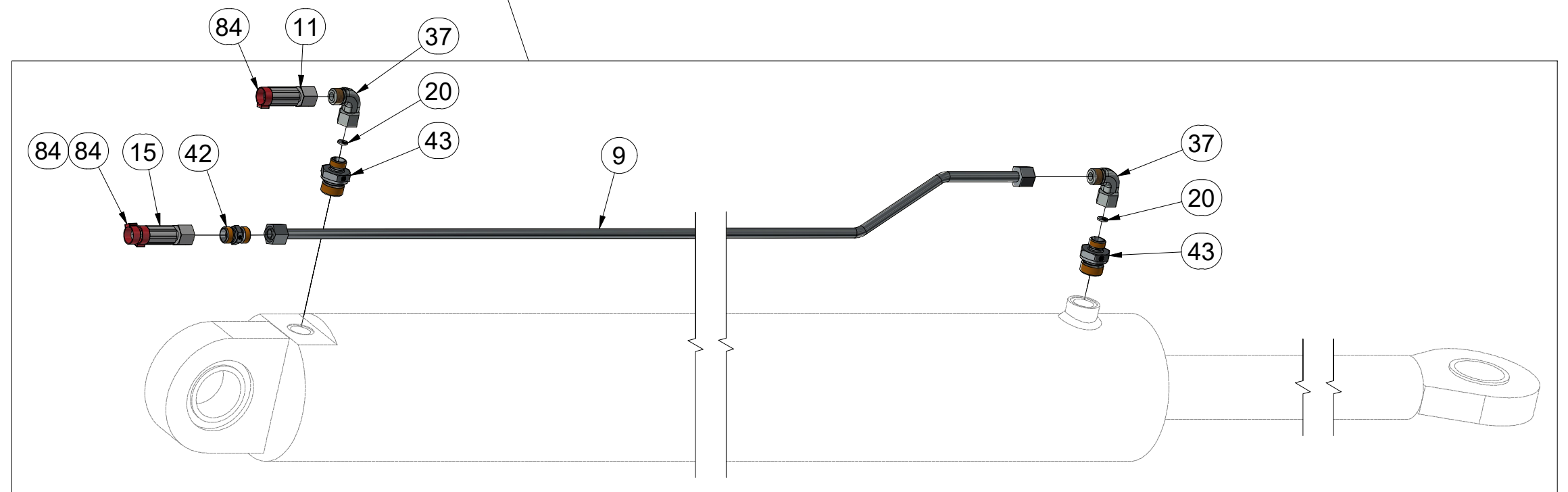
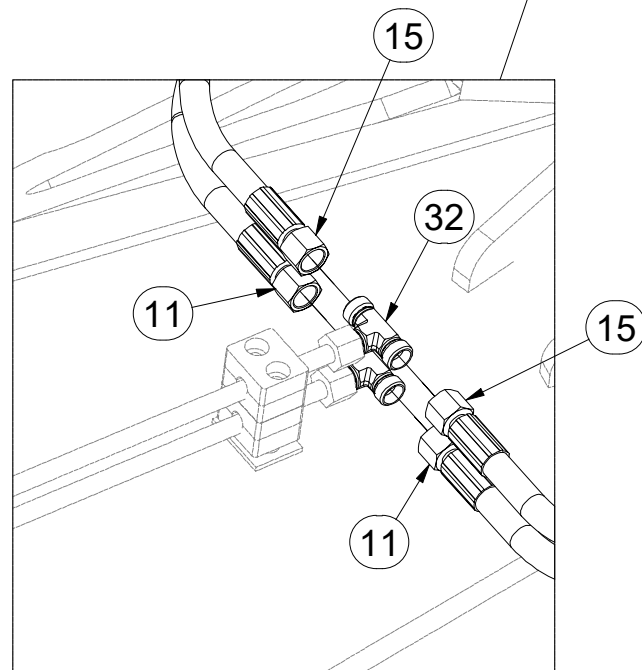

CZ HYDRAULIKA STROJE
 D HYDRAULIK DER MASCHINE
 F HYDRAULIQUE DE LA MACHINE

GB MACHINE HYDRAULICS
 RU ГИДРАВЛИКА МАШИНЫ
 PL HYDRAULIKA MASZYNY



VZ00019790

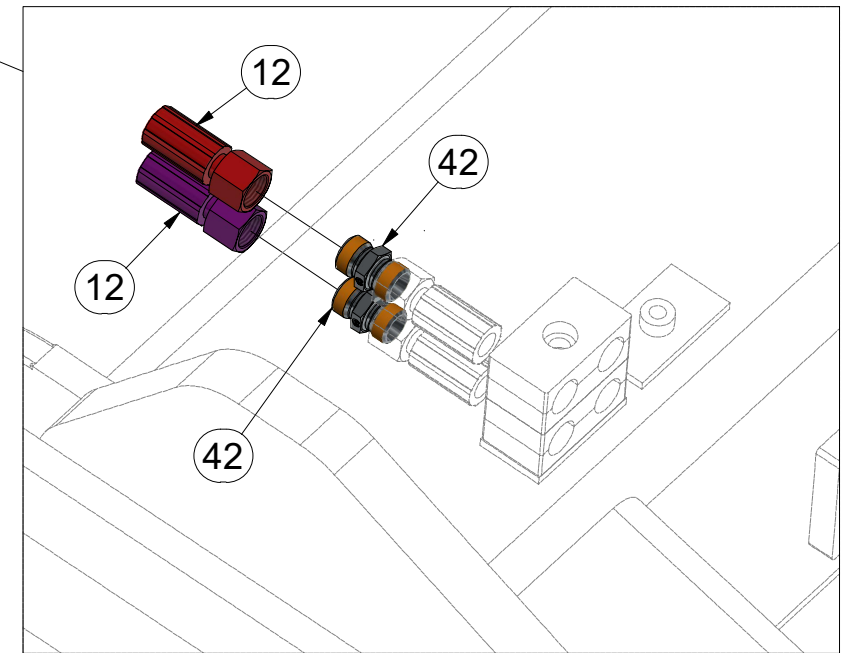
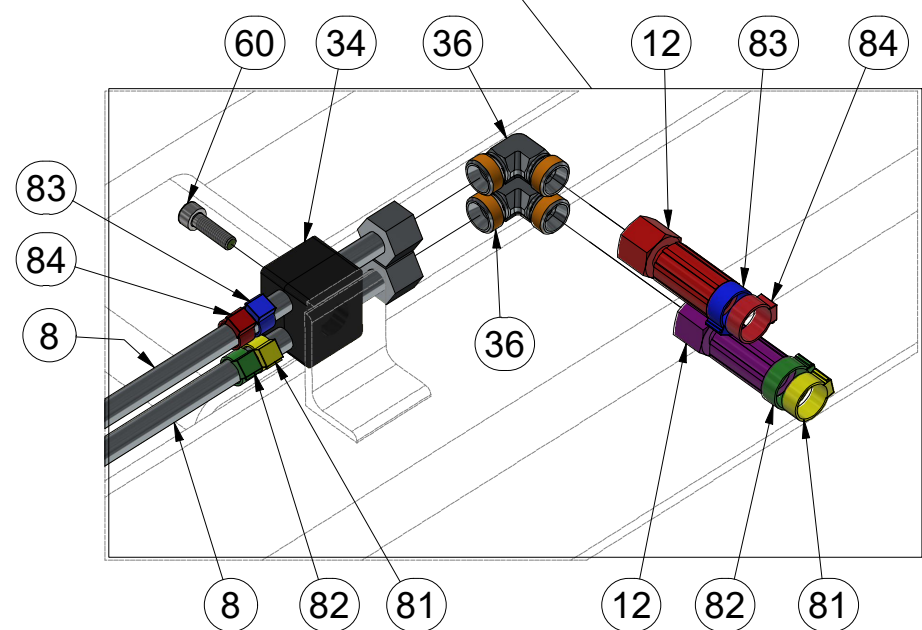
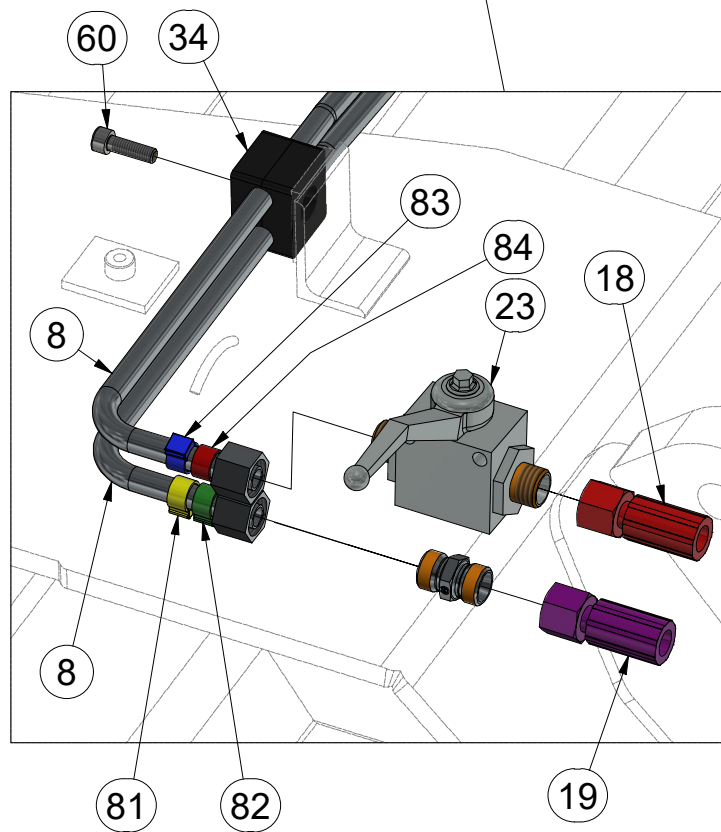
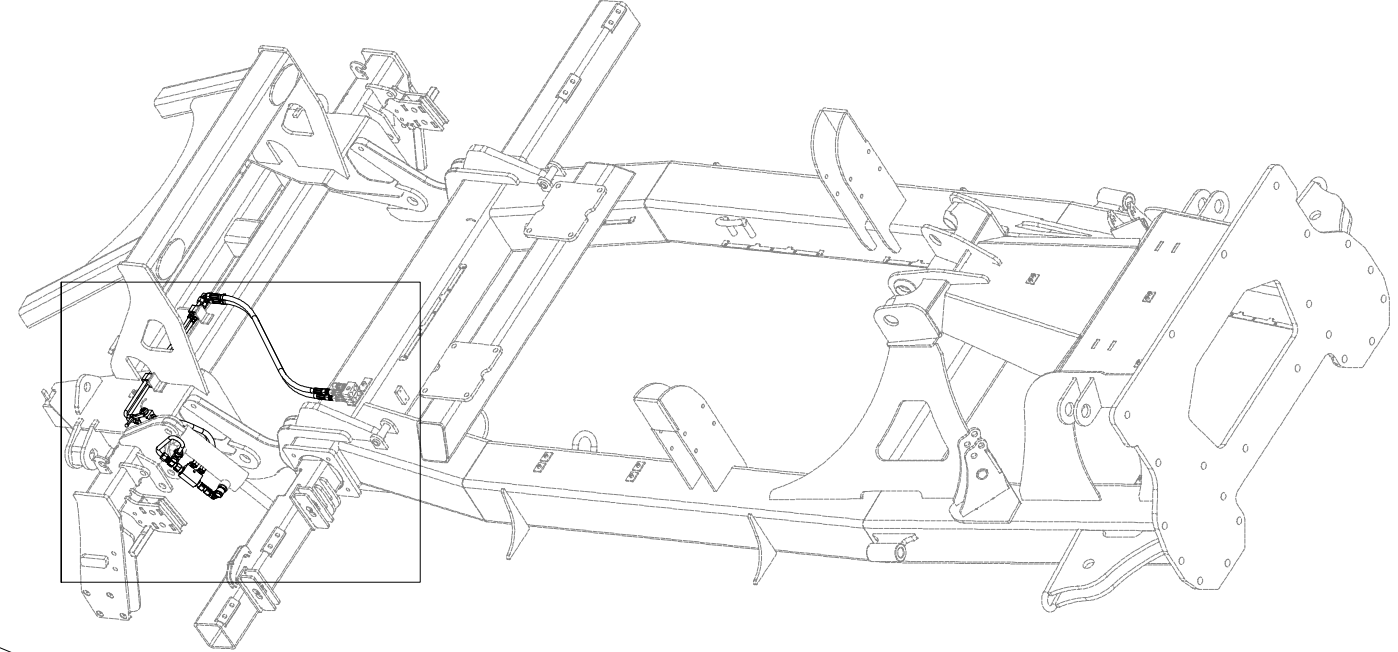
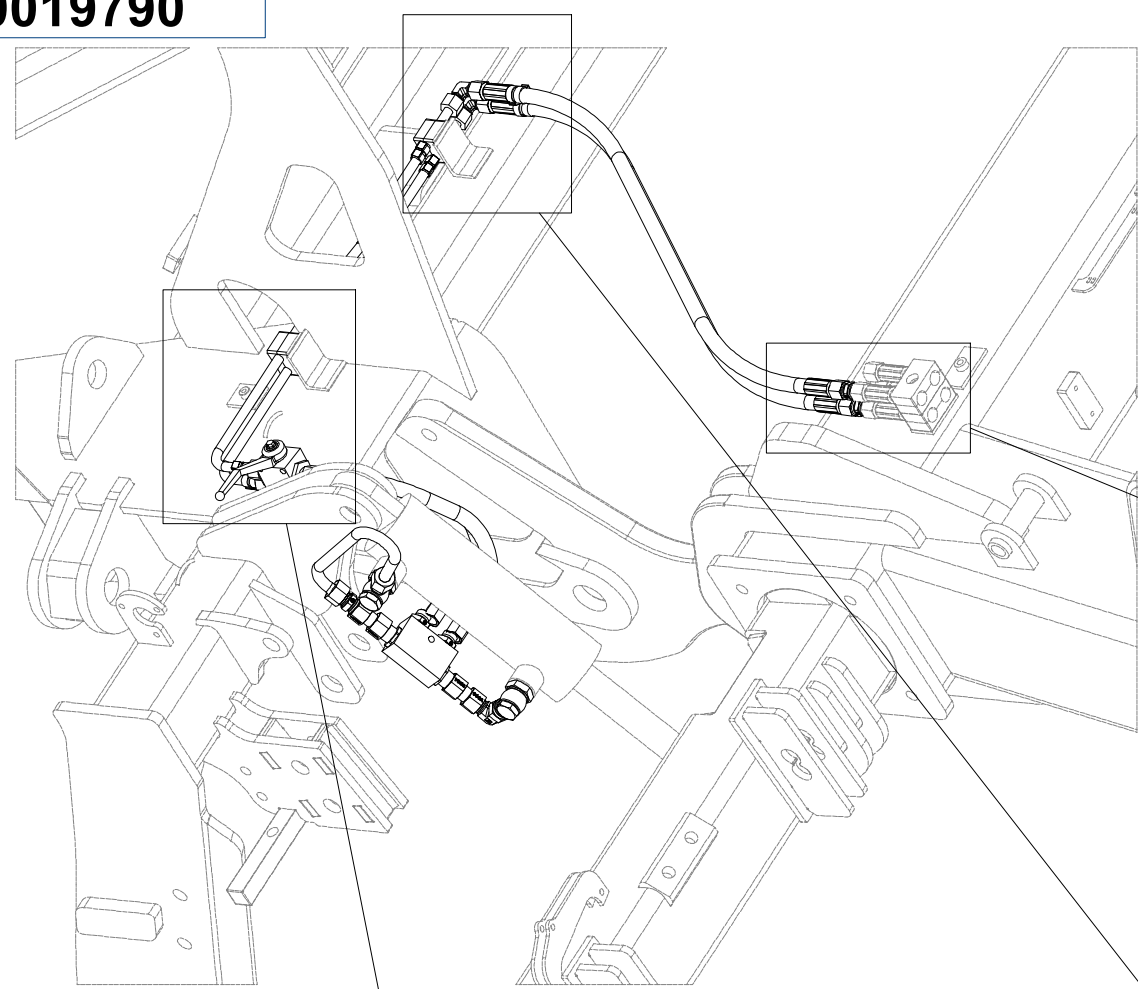

Pos.	Part Number	Pcs.	Pos.	Part Number	Pcs.
8	m09925	2	42	m03213	28
12	m04033	2	60	m04346	16
18	m15873	1	81	m11289	4
19	m07363	1	82	m11282	4
23	m04623	1	83	m11253	4
34	m05488	16	84	m11294	10
36	m06661	10			

ⒸZ HYDRAULIKA STROJE

Ⓓ HYDRAULIK DER MASCHINE

Ⓕ HYDRAULIQUE DE LA MACHINE

ⒼB MACHINE HYDRAULICS

ⒺU ГИДРАВЛИКА МАШИНЫ

ⒽL HYDRAULIKA MASZYN



VZ00019790

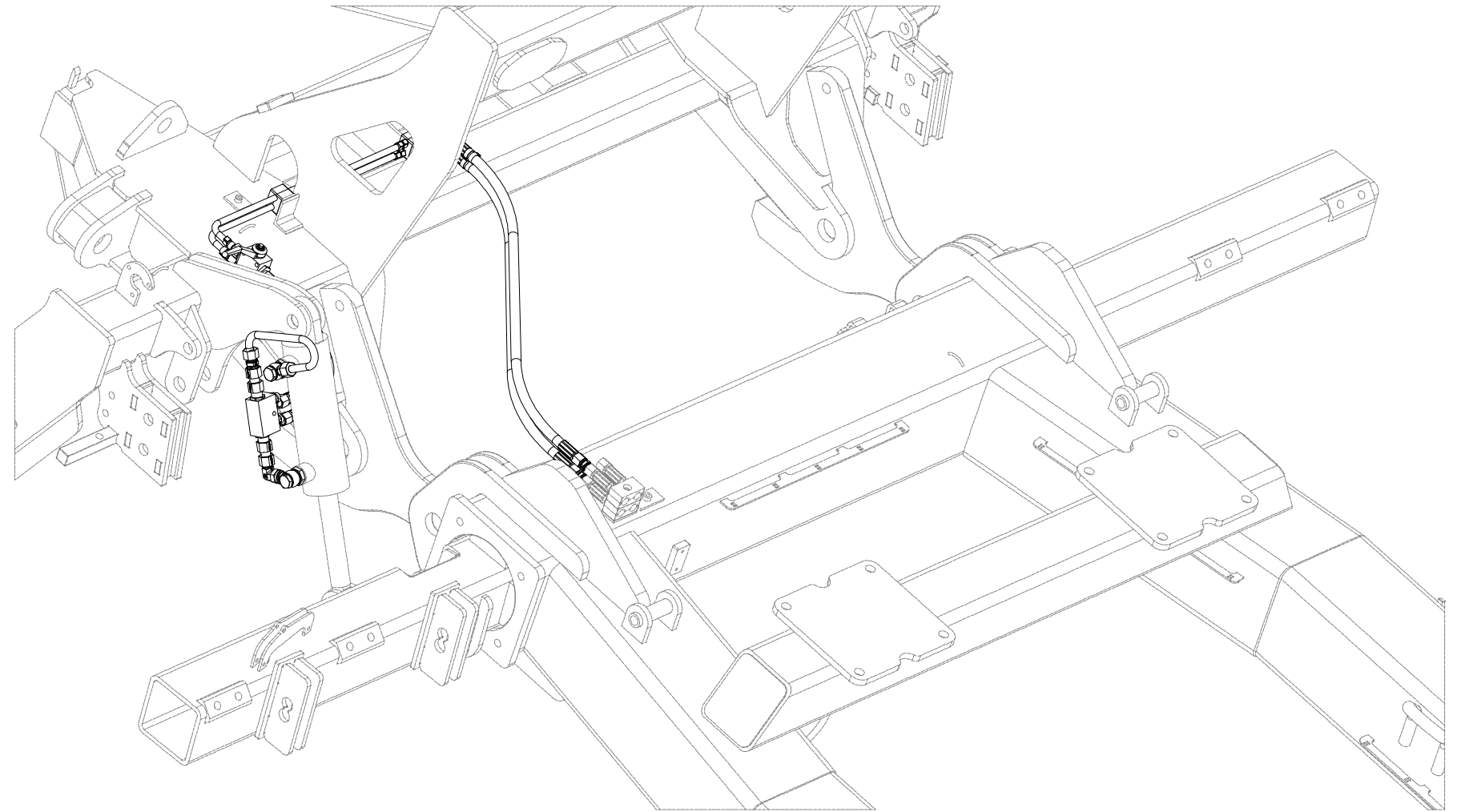
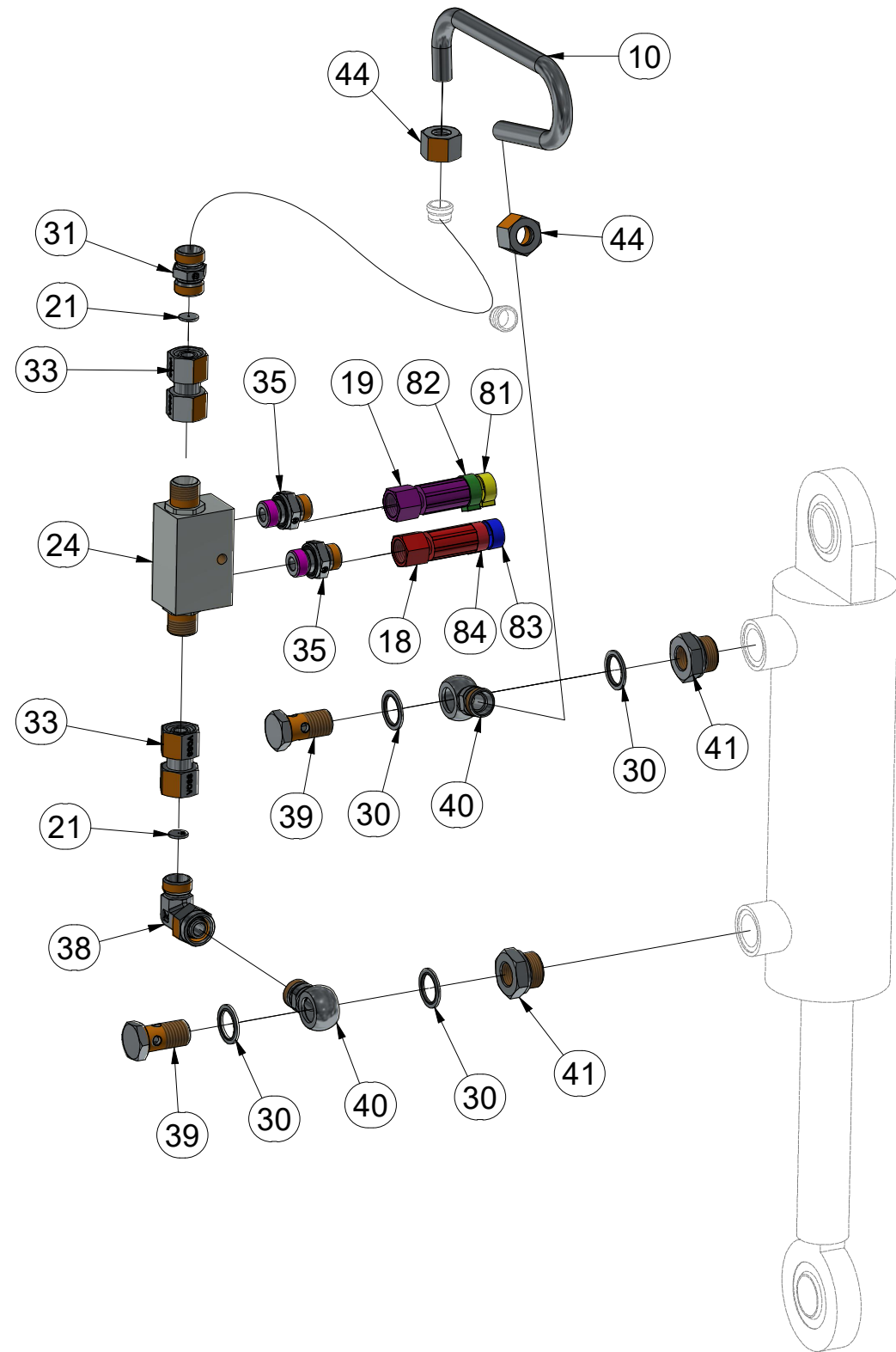

Pos.	Part Number	Pcs.	Pos.	Part Number	Pcs.
10	VZ00022659	1	39	m08460	2
18	m15873	1	40	m08461	2
19	m07363	1	41	m08462	2
21	m10774	2	44	m17321	2
24	m08083	1	81	m11289	4
30	m12442	4	82	m11282	4
31	m16910	1	83	m11253	4
33	m22306	2	84	m11294	10
35	m06528	10			
38	m07654	1			

Ⓒ HYDRAULIKA STROJE

Ⓓ HYDRAULIK DER MASCHINE

Ⓕ HYDRAULIQUE DE LA MACHINE

Ⓖ MACHINE HYDRAULICS

Ⓡ ГИДРАВЛИКА МАШИНЫ

Ⓟ HYDRAULIKA MASZYNY



VZ00019790

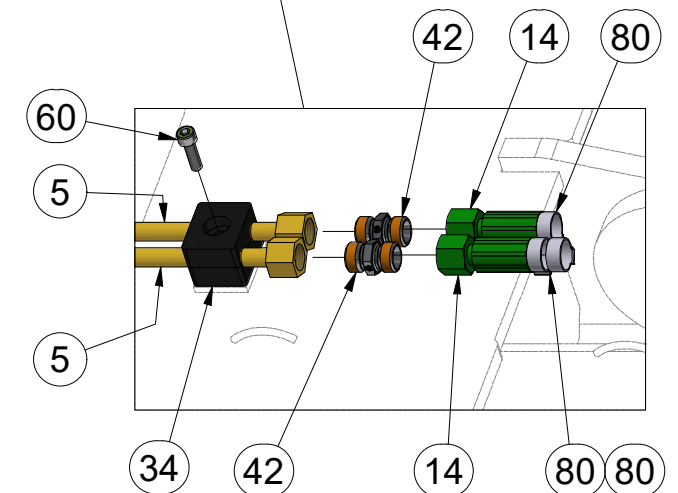
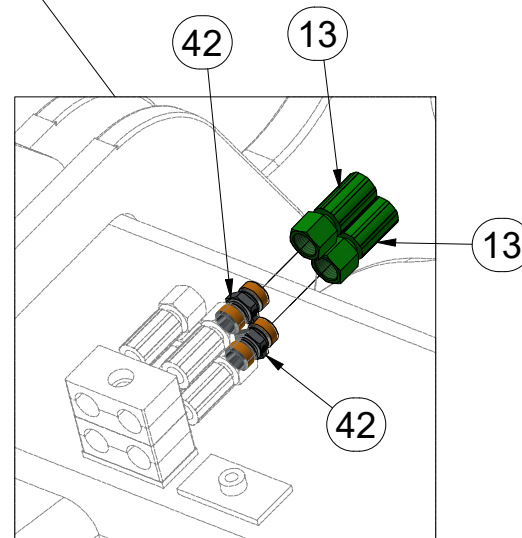
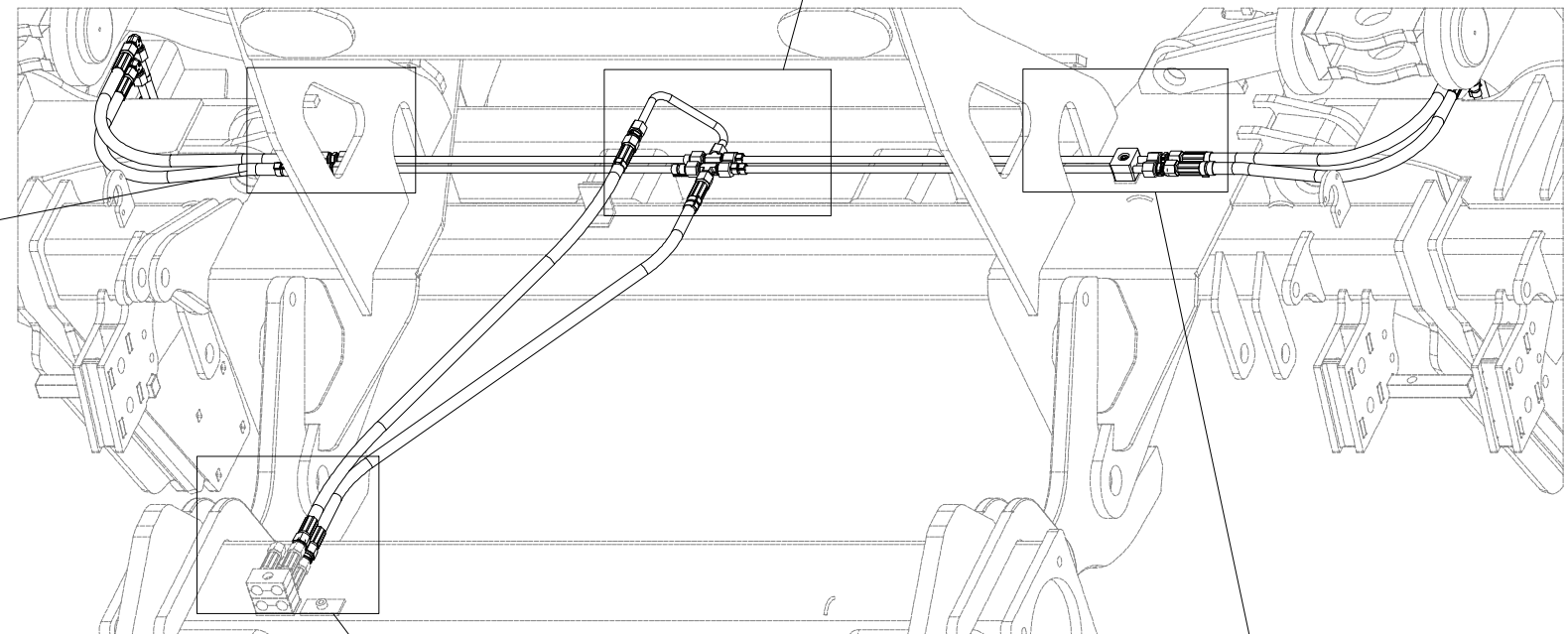
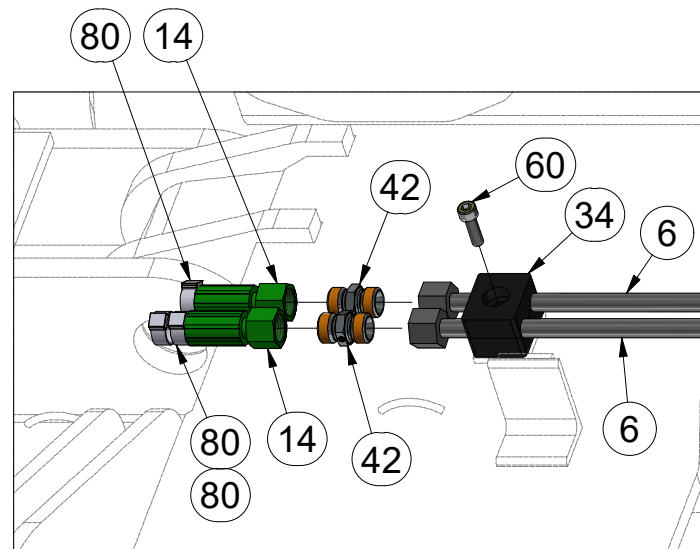
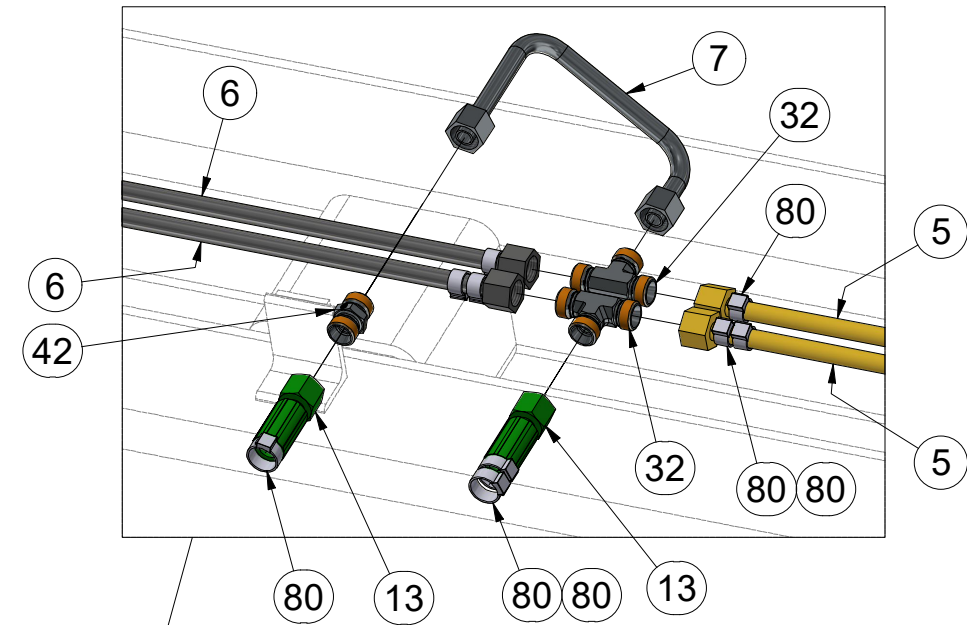
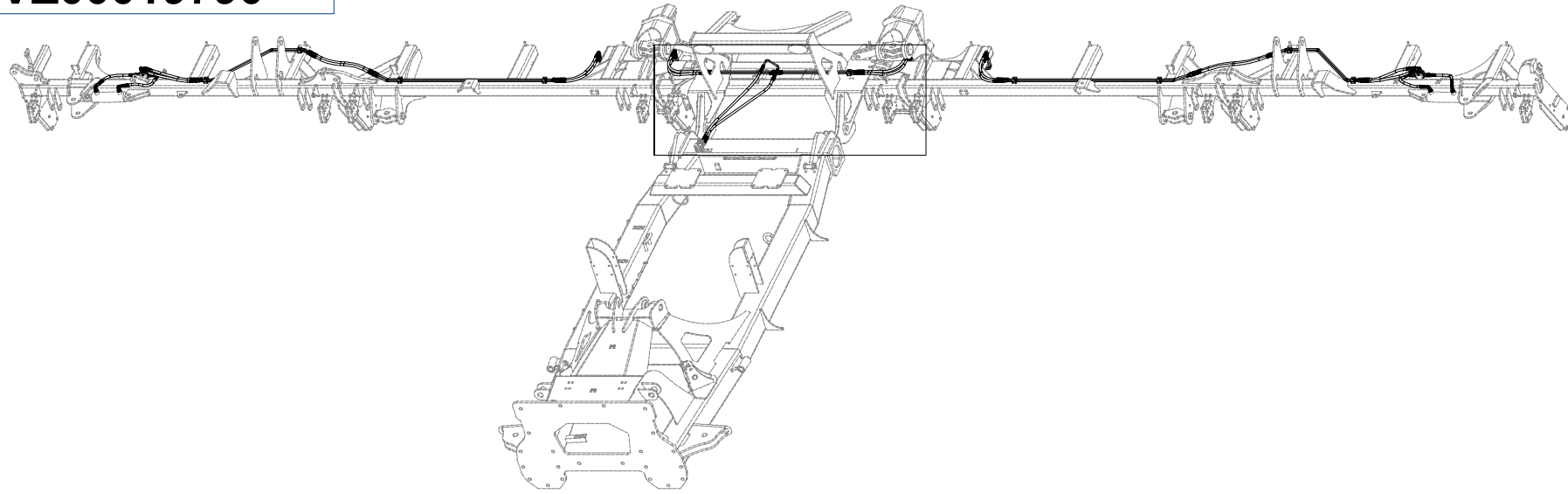

Pos.	Part Number	Pcs.	Pos.	Part Number	Pcs.
5	m03975	2	32	m03889	4
6	m09661	2	34	m05488	16
7	m13260	1	42	m03213	28
13	m07646	2	60	m04346	16
14	m09628	4	80	m11691	66

ⒸZ HYDRAULIKA STROJE

ⒸD HYDRAULIK DER MASCHINE

ⒸF HYDRAULIQUE DE LA MACHINE

ⒸGB MACHINE HYDRAULICS

ⒸRU ГИДРАВЛИКА МАШИНЫ

ⒸPL HYDRAULIKA MASZYNY



VZ00019790

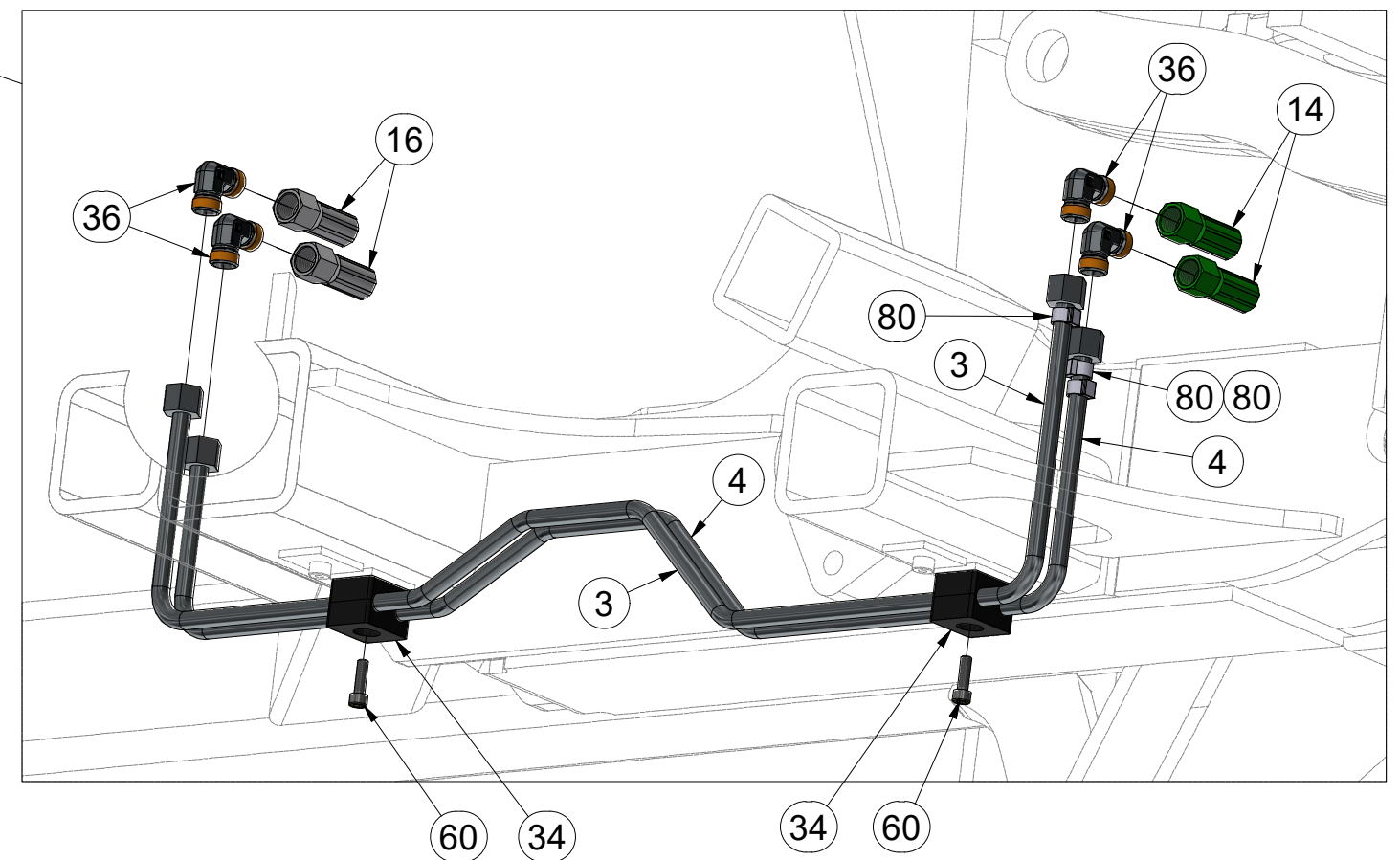
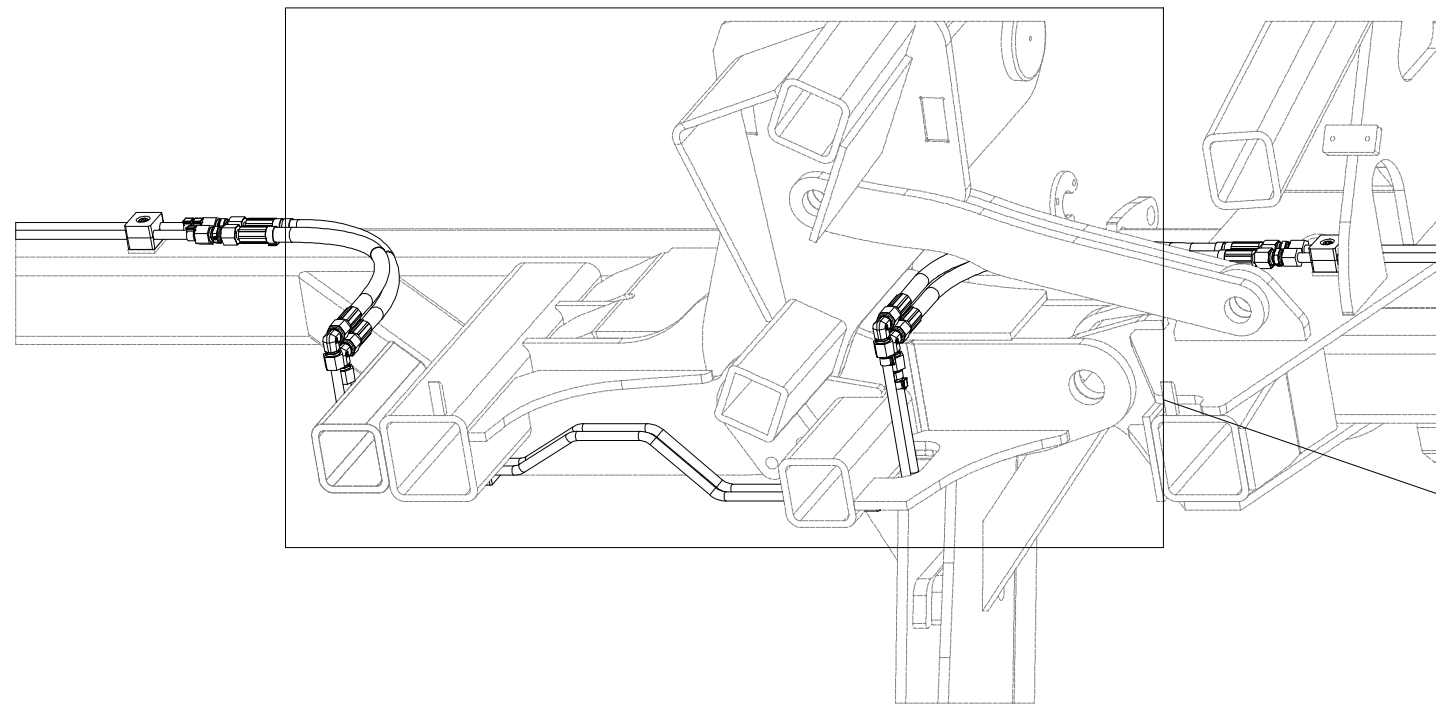
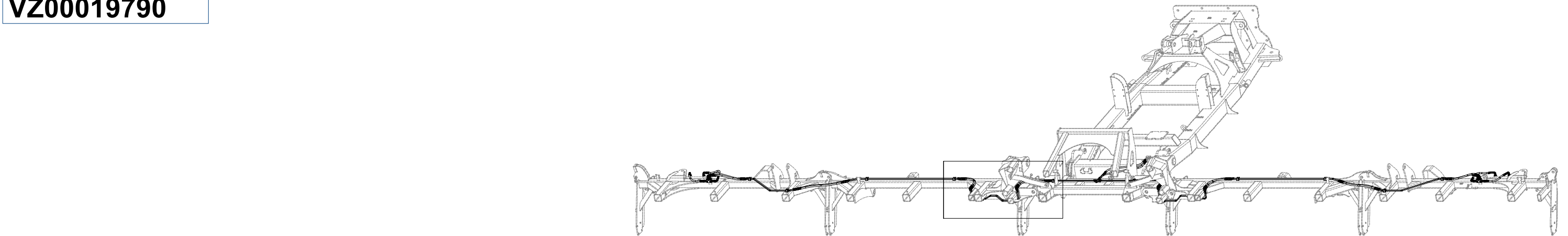

Pos.	Part Number	Pcs.	Pos.	Part Number	Pcs.
3	m10041	2	34	m05488	16
4	m10043	2	36	m06661	10
14	m09628	4	60	m04346	16
16	m04827	8	80	m11691	66

Ⓒ HYDRAULIKA STROJE

Ⓓ HYDRAULIK DER MASCHINE

Ⓕ HYDRAULIQUE DE LA MACHINE

Ⓖ MACHINE HYDRAULICS

Ⓡ ГИДРАВЛИКА МАШИНЫ

Ⓟ HYDRAULIKA MASZYN



VZ00019790

Pos.	Part Number	Pcs.	Pos.	Part Number	Pcs.
1	m10040	4	34	m05488	16
2	m10042	4	42	m03213	28
11	m03713	6	60	m04346	16
16	m04827	8	80	m11691	66

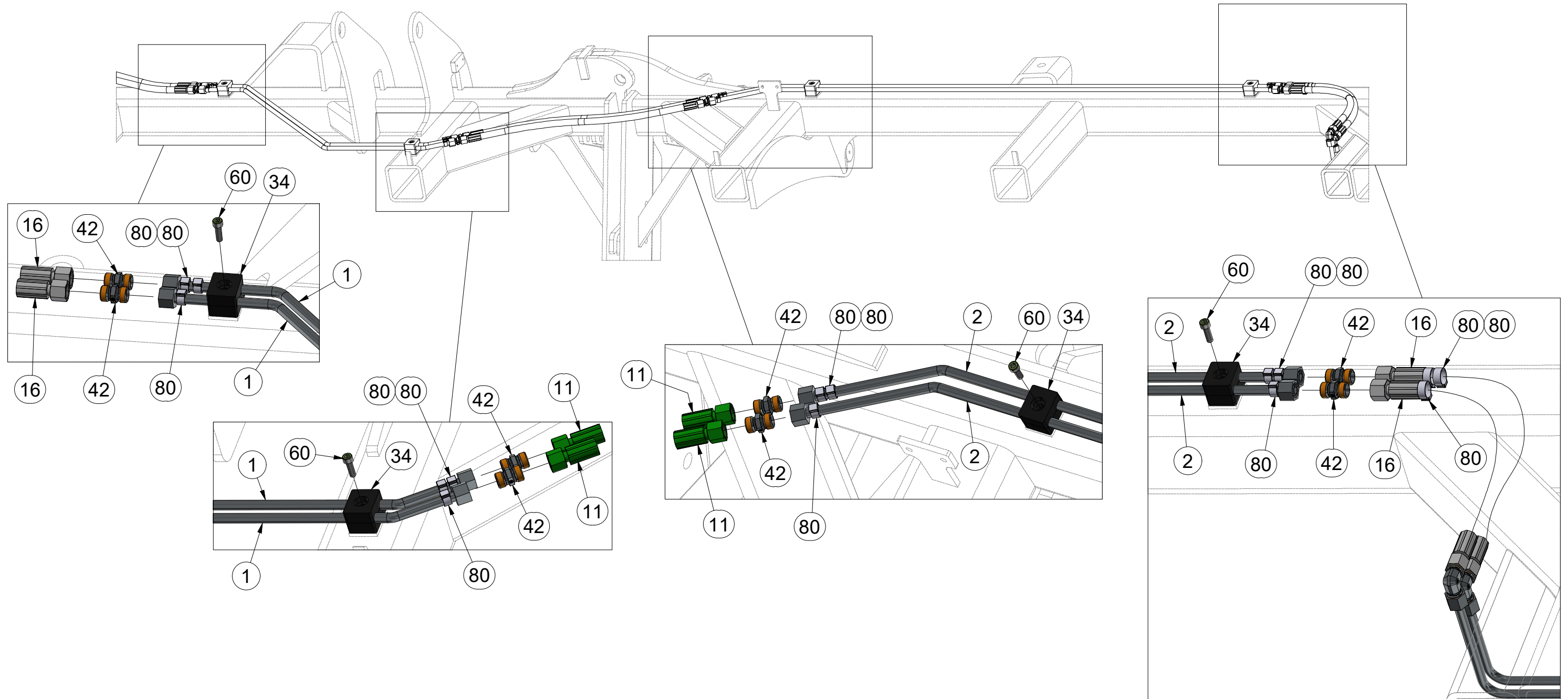
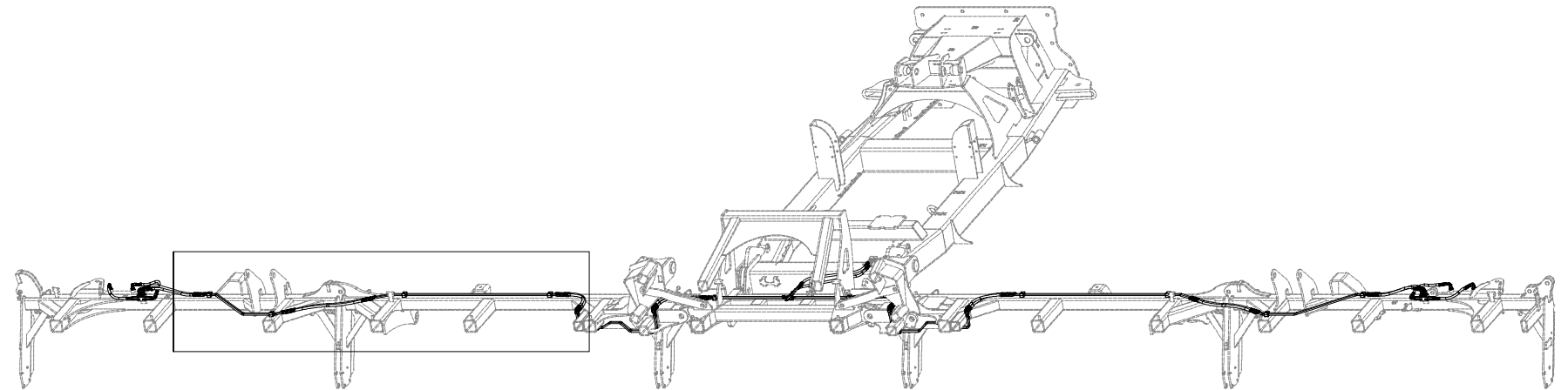

ⒸZ HYDRAULIKA STROJE

ⒸD HYDRAULIK DER MASCHINE

ⒸF HYDRAULIQUE DE LA MACHINE

ⒸB MACHINE HYDRAULICS

ⒸR ГИДРАВЛИКА МАШИНЫ

ⒸL HYDRAULIKA MASZYN



VZ00019790

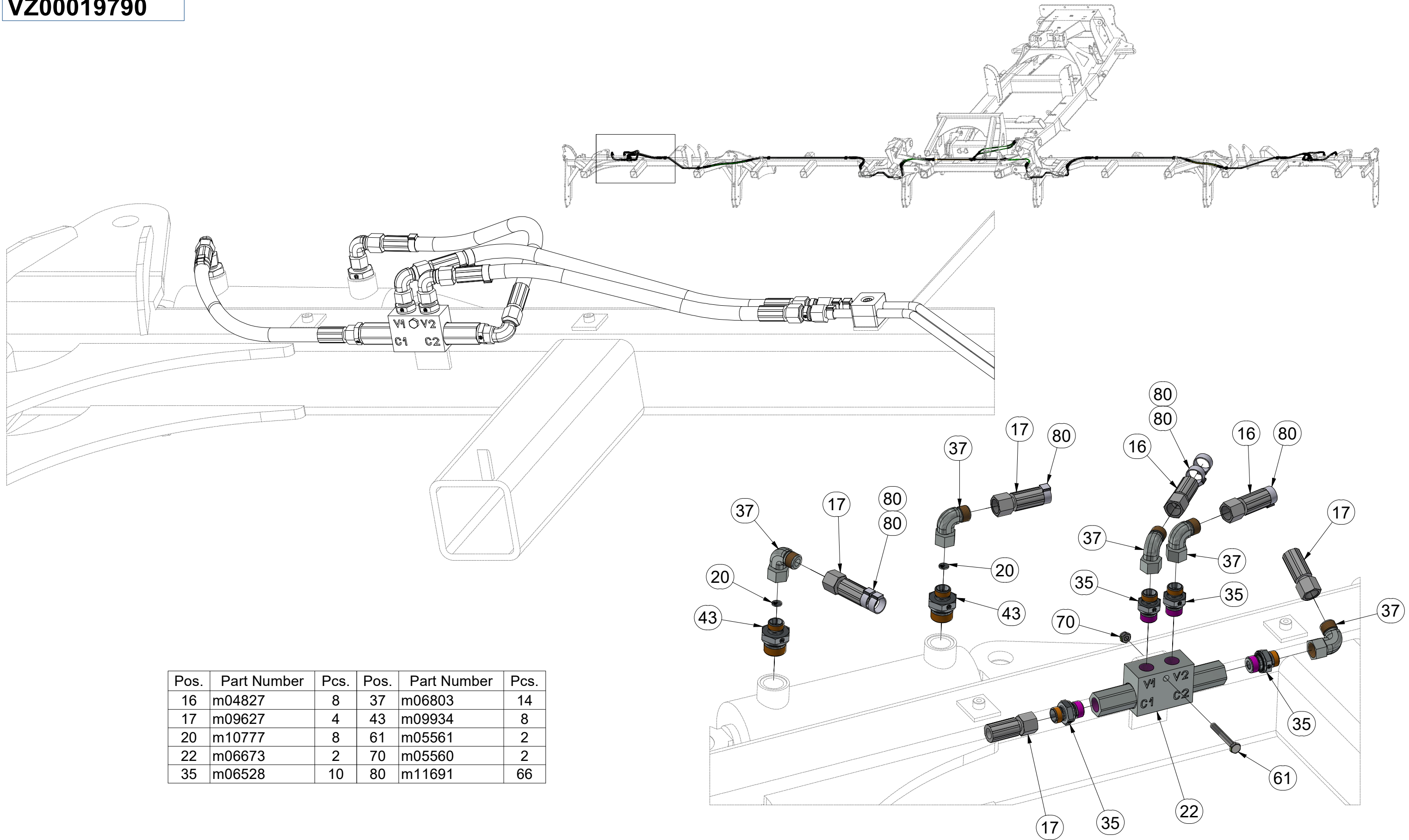

Pos.	Part Number	Pcs.	Pos.	Part Number	Pcs.
16	m04827	8	37	m06803	14
17	m09627	4	43	m09934	8
20	m10777	8	61	m05561	2
22	m06673	2	70	m05560	2
35	m06528	10	80	m11691	66

Ⓒ HYDRAULIKA STROJE

Ⓓ HYDRAULIK DER MASCHINE

Ⓕ HYDRAULIQUE DE LA MACHINE

Ⓖ MACHINE HYDRAULICS

Ⓡ ГИДРАВЛИКА МАШИНЫ

Ⓟ HYDRAULIKA MASZYN



VZ00019790

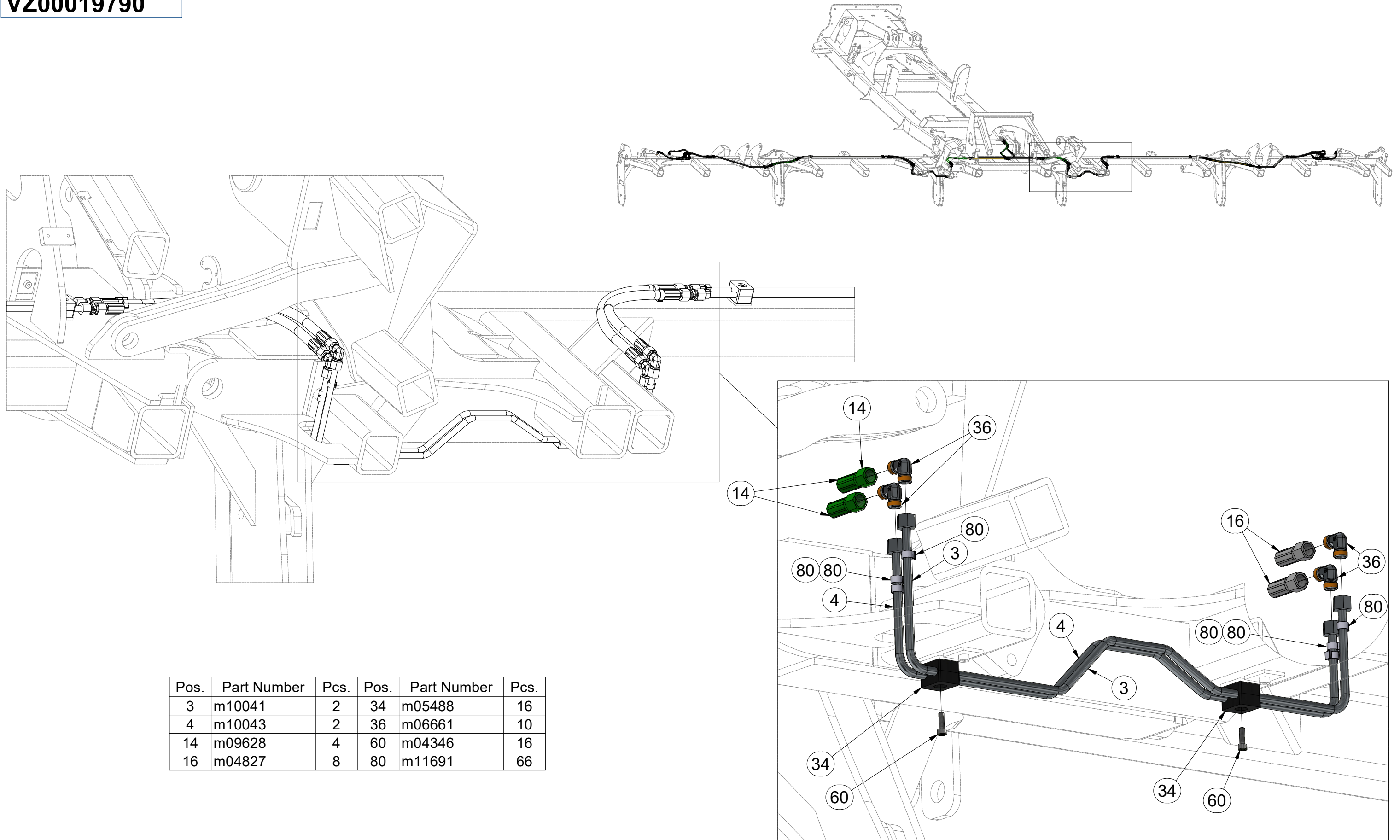

Pos.	Part Number	Pcs.	Pos.	Part Number	Pcs.
3	m10041	2	34	m05488	16
4	m10043	2	36	m06661	10
14	m09628	4	60	m04346	16
16	m04827	8	80	m11691	66

ⒸZ HYDRAULIKA STROJE

Ⓓ HYDRAULIK DER MASCHINE

Ⓕ HYDRAULIQUE DE LA MACHINE

ⒸB MACHINE HYDRAULICS

ⒸU ГИДРАВЛИКА МАШИНЫ

ⒸL HYDRAULIKA MASZYN



VZ00019790

Pos.	Part Number	Pcs.	Pos.	Part Number	Pcs.
1	m10040	4	34	m05488	16
2	m10042	4	42	m03213	28
11	m03713	6	60	m04346	16
16	m04827	8	80	m11691	66

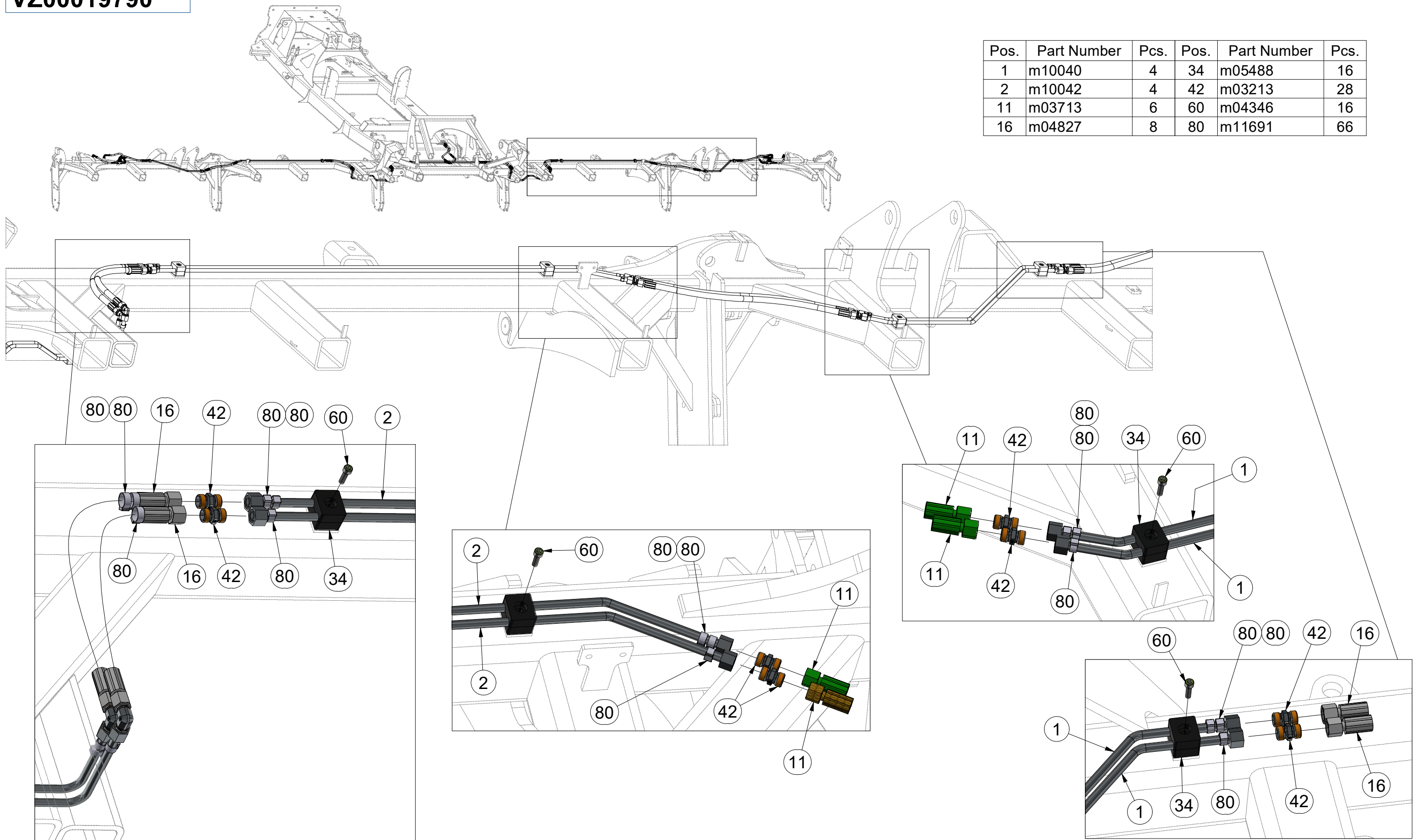

ⒸZ HYDRAULIKA STROJE

ⒸD HYDRAULIK DER MASCHINE

ⒸF HYDRAULIQUE DE LA MACHINE

ⒸGB MACHINE HYDRAULICS

ⒸRU ГИДРАВЛИКА МАШИНЫ

ⒸPL HYDRAULIKA MASZYNY



VZ00019790

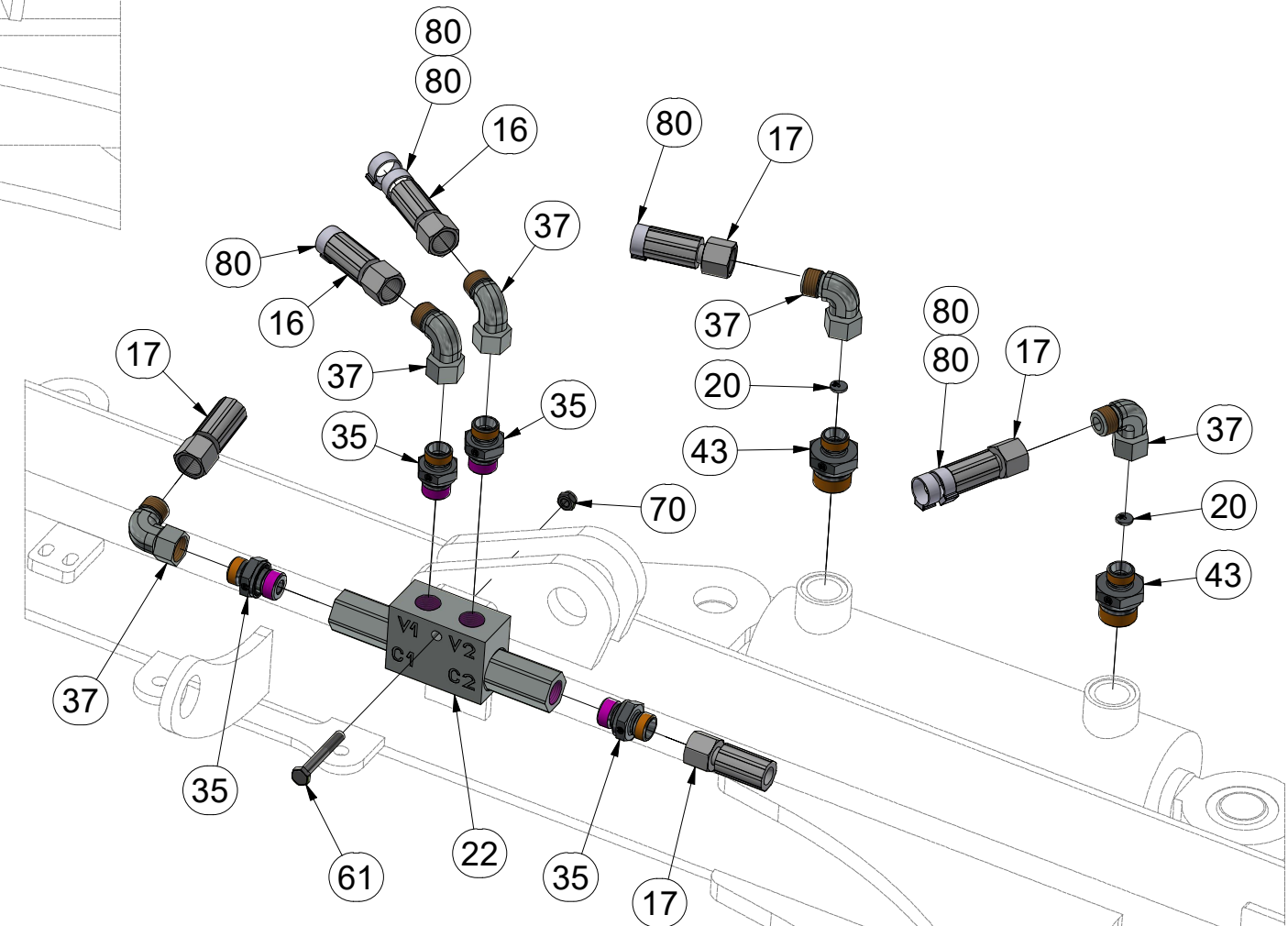
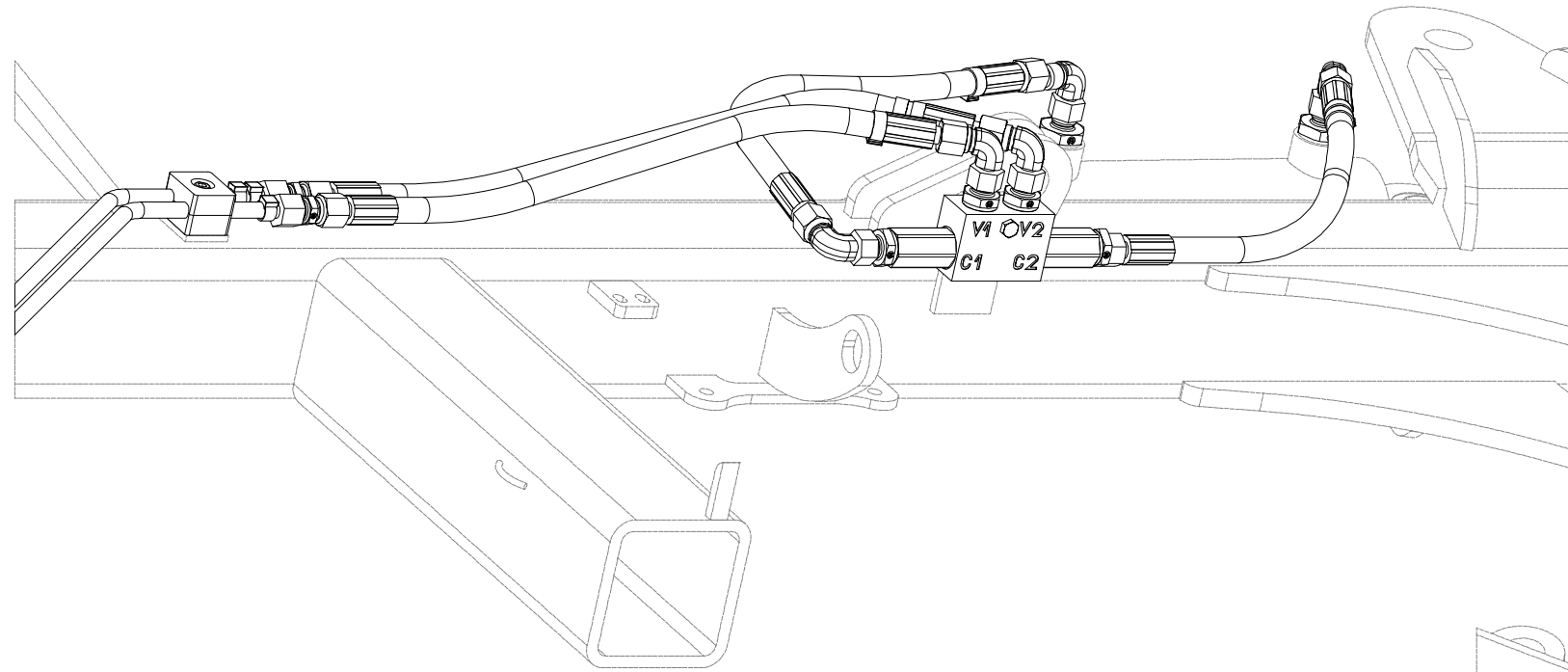
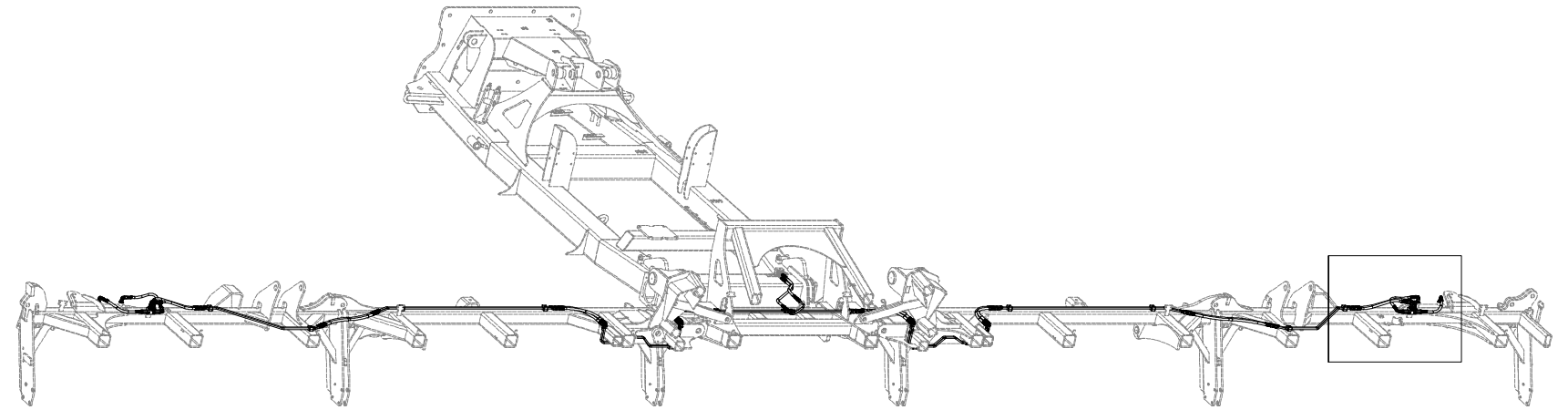

Pos.	Part Number	Pcs.	Pos.	Part Number	Pcs.
16	m04827	8	37	m06803	14
17	m09627	4	43	m09934	8
20	m10777	8	61	m05561	2
22	m06673	2	70	m05560	2
35	m06528	10	80	m11691	66

Ⓒ POLOTOVAR STROJE

Ⓓ MASCHINEN-HALBFABRIKAT

Ⓕ MACHINE - SEMI-PRODUIT

Ⓖ SEMIFINISHED MACHINE

Ⓡ ПОЛУФАБРИКАТ МАШИНЫ

Ⓟ PÓŁFABRYKAT MASZYN



3012047

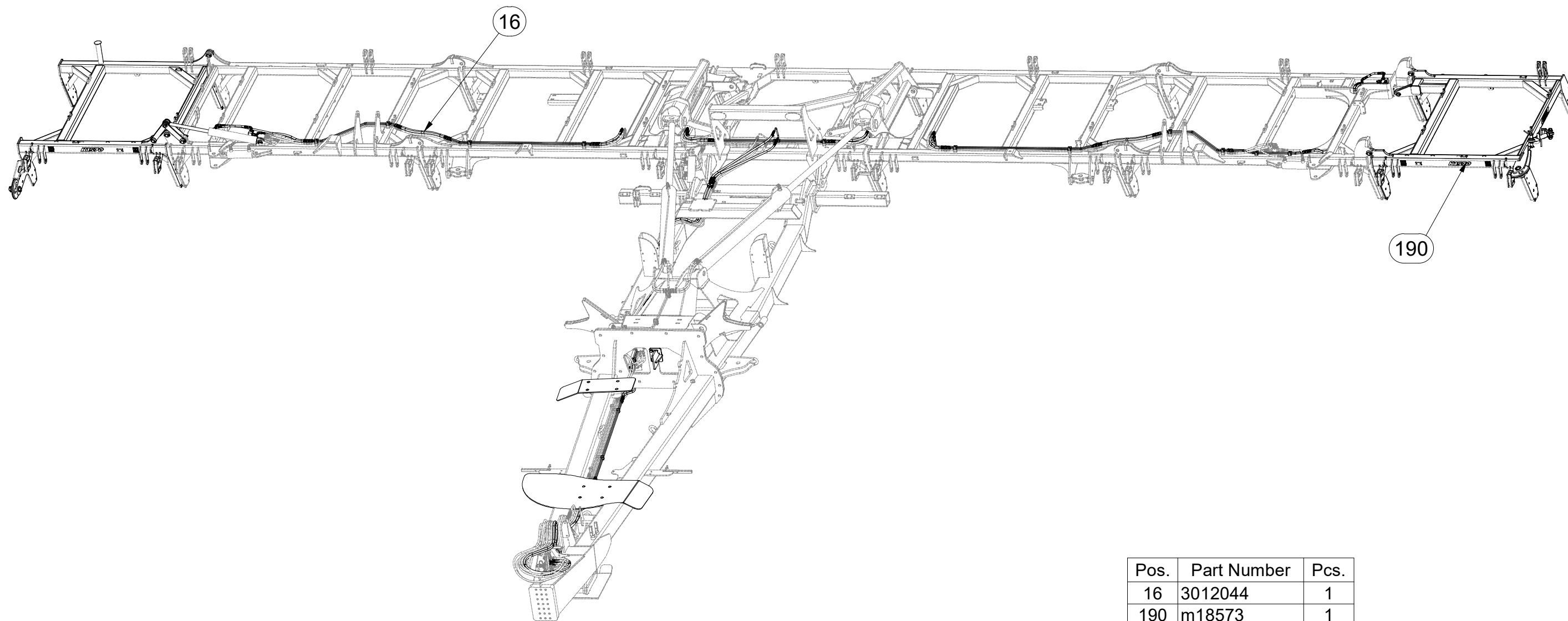

Pos.	Part Number	Pcs.
16	3012044	1
190	m18573	1

Ⓒ POLOTOVAR STROJE

Ⓓ MASCHINEN-HALBFABRIKAT

Ⓕ MACHINE - SEMI-PRODUIT

Ⓖ SEMIFINISHED MACHINE

Ⓡ ПОЛУФАБРИКАТ МАШИНЫ

Ⓟ PÓŁFABRYKAT MASZYN



3012047

Pos.	Part Number	Pcs.
13	VZ00017273	1
14	4007158	1
15	VZ00020341	1
97	m02491	8
98	m10112	2
113	m04301	8
114	m03683	2
140	m01219	2
141	m17741	8

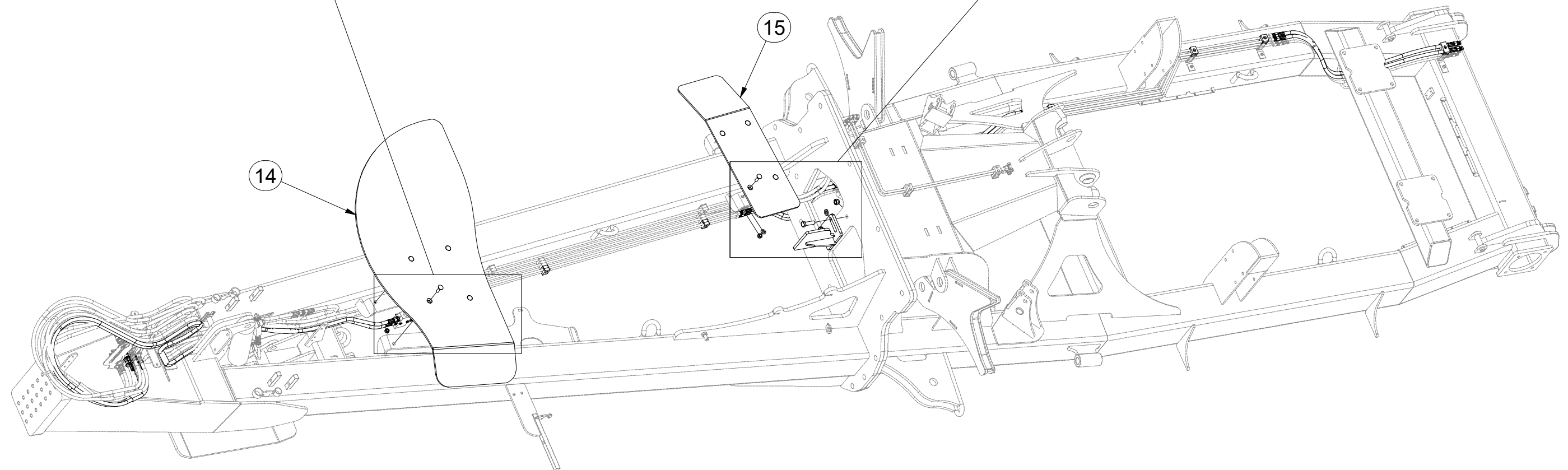
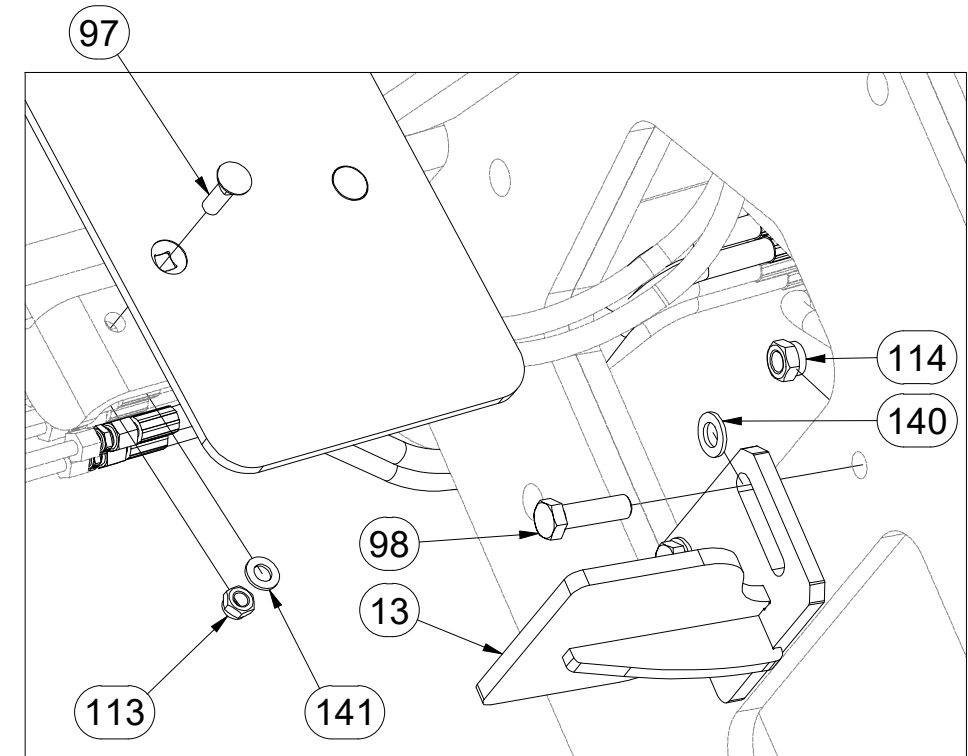
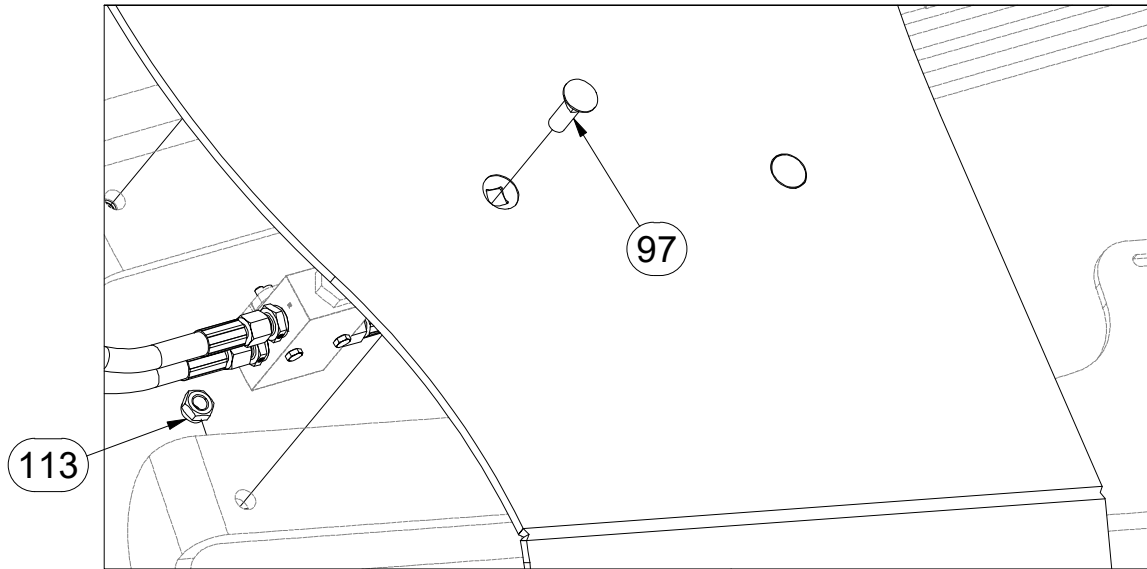

Ⓒ POLOTOVAR STROJE

Ⓓ MASCHINEN-HALBFABRIKAT

Ⓕ MACHINE - SEMI-PRODUIT

Ⓖ SEMIFINISHED MACHINE

Ⓡ ПОЛУФАБРИКАТ МАШИНЫ

Ⓟ PÓLFABRYKAT MASZYN



3012047

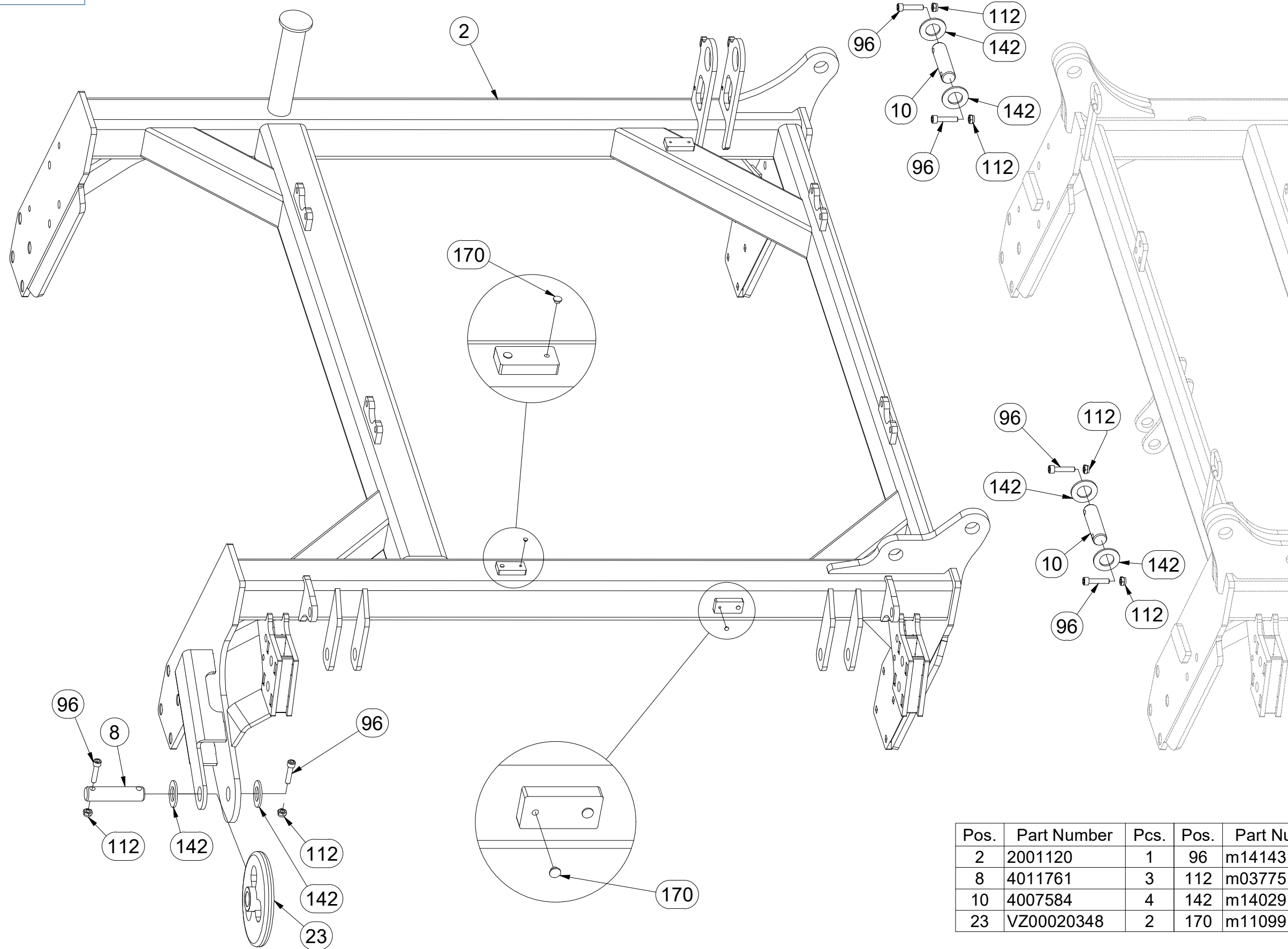

Pos.	Part Number	Pcs.	Pos.	Part Number	Pcs.
2	2001120	1	96	m14143	16
8	4011761	3	112	m03775	16
10	4007584	4	142	m14029	16
23	VZ00020348	2	170	m11099	8

Ⓒ POLOTOVAR STROJE

Ⓓ MASCHINEN-HALBFABRIKAT

Ⓕ MACHINE - SEMI-PRODUIT

Ⓖ SEMIFINISHED MACHINE

Ⓡ ПОЛУФАБРИКАТ МАШИНЫ

Ⓟ PÓLFABRYKAT MASZYN



3012047

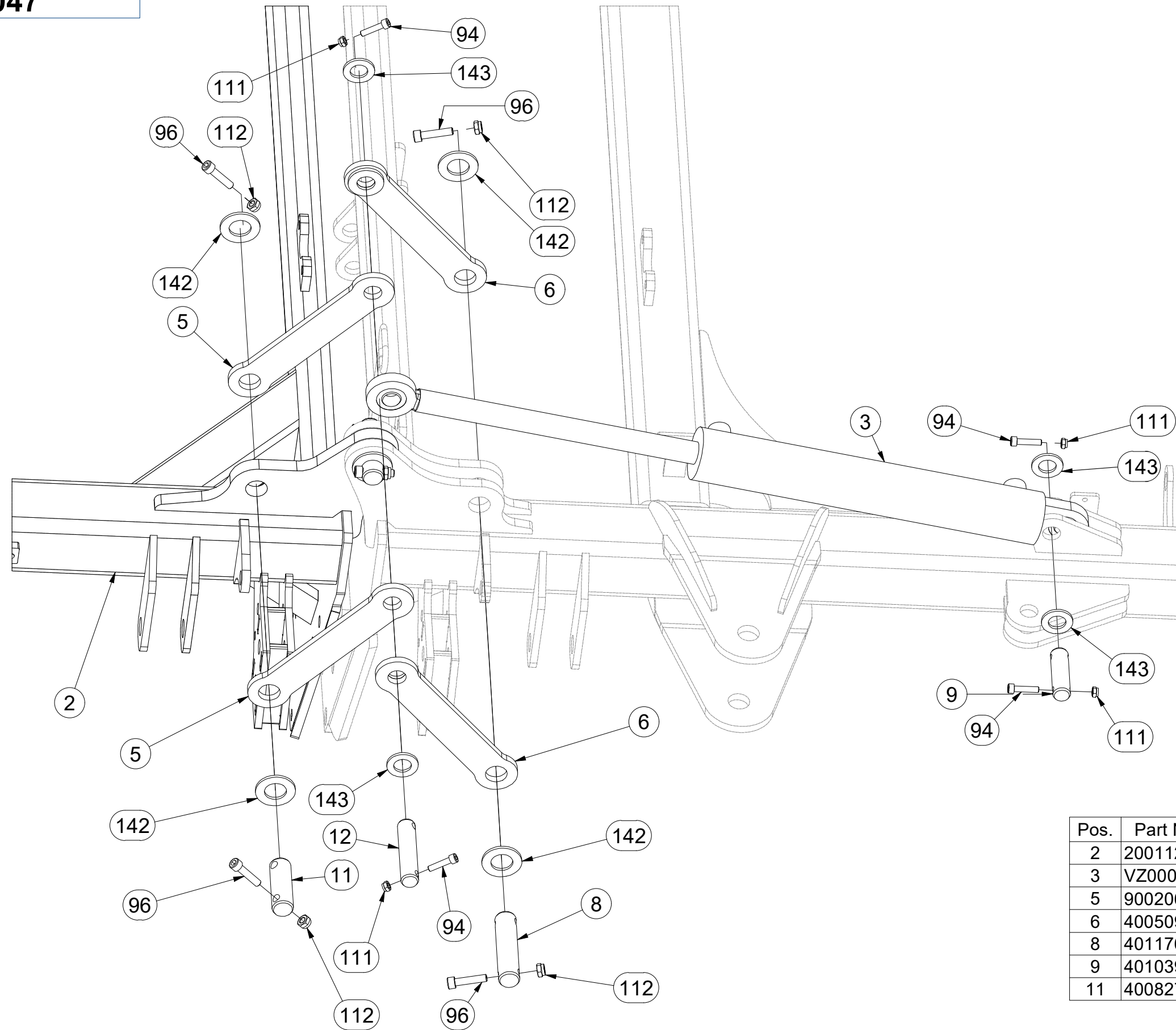

Pos.	Part Number	Pcs.	Pos.	Part Number	Pcs.
2	2001120	1	12	4015755	1
3	VZ00020299	1	94	m09464	10
5	9002067	2	96	m14143	16
6	4005097	2	111	m04503	10
8	4011761	3	112	m03775	16
9	4010390	3	142	m14029	16
11	4008278	1	143	m14028	10

Ⓒ POLOTOVAR STROJE

Ⓓ MASCHINEN-HALBFABRIKAT

Ⓕ MACHINE - SEMI-PRODUIT

Ⓖ SEMIFINISHED MACHINE

Ⓡ ПОЛУФАБРИКАТ МАШИНЫ

Ⓢ PÓLFABRYKAT MASZYN



3012047

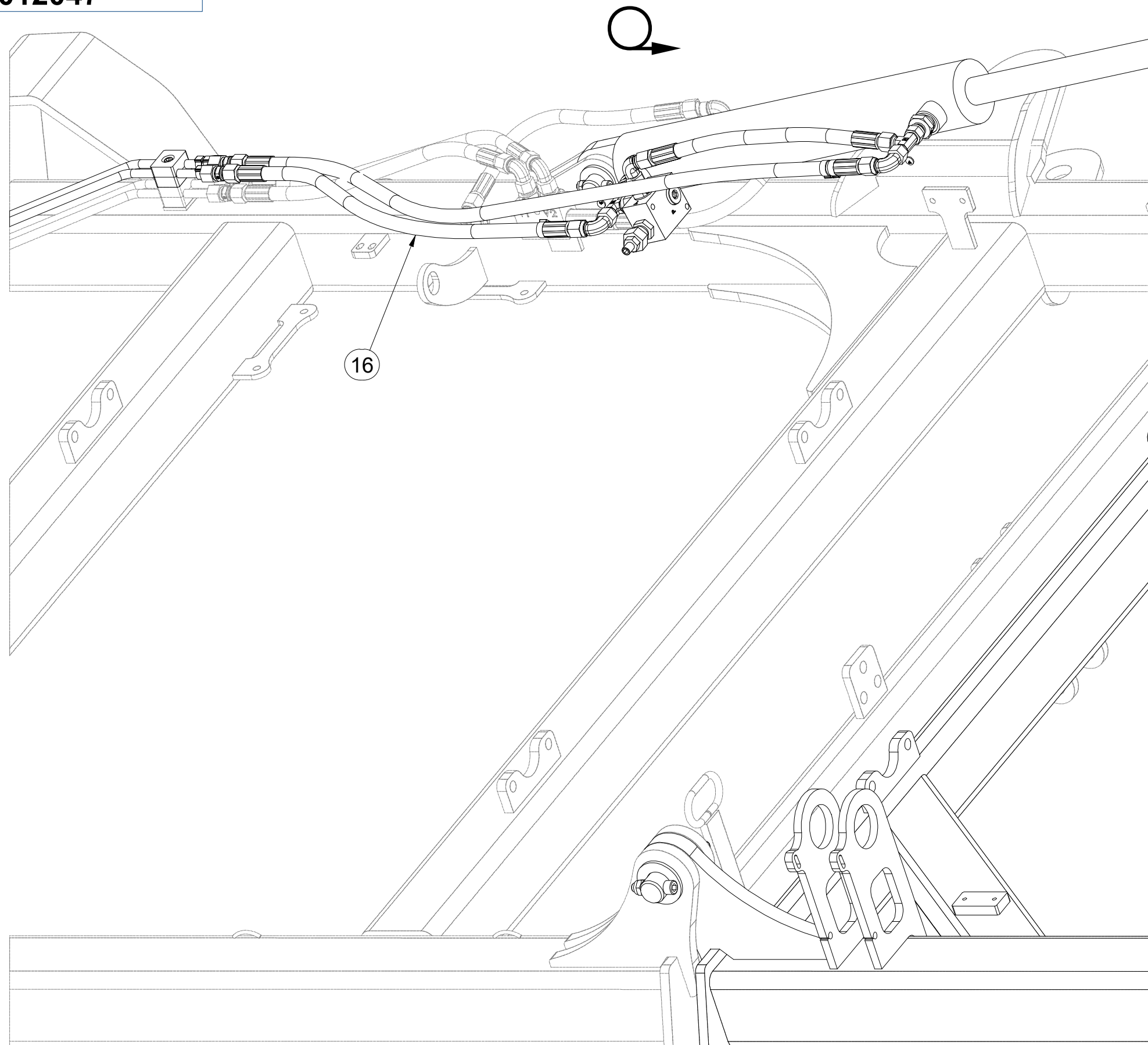

Pos.	Part Number	Pcs.
16	3012044	1

Ⓒ POLOTOVAR STROJE

Ⓓ MASCHINEN-HALBFABRIKAT

Ⓕ MACHINE - SEMI-PRODUIT

Ⓖ SEMIFINISHED MACHINE

Ⓡ ПОЛУФАБРИКАТ МАШИНЫ

Ⓟ PÓŁFABRYKAT MASZYNY



3012047

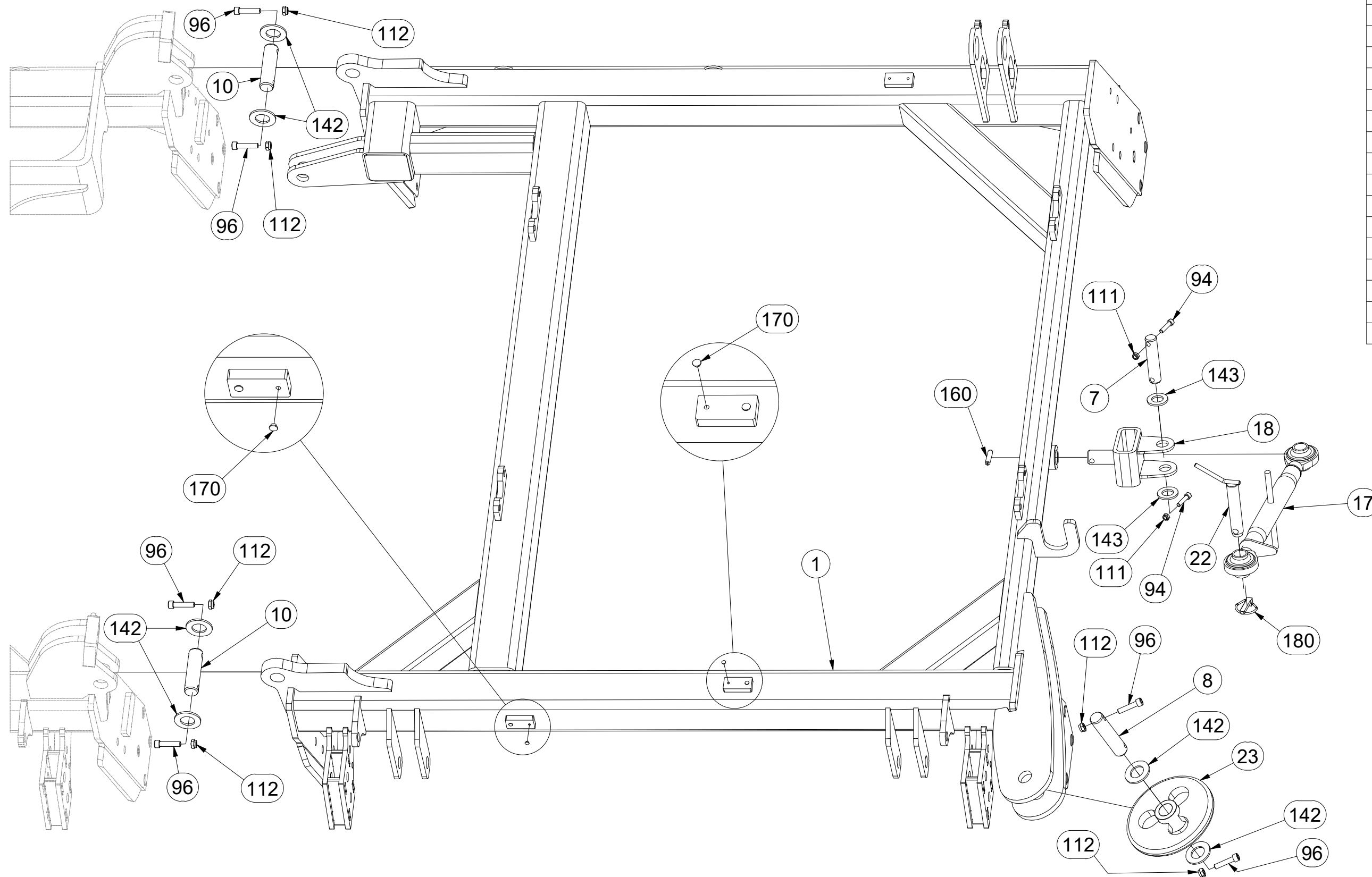

Pos.	Part Number	Pcs.
1	2001119	1
7	4015756	1
8	4011761	3
10	4007584	4
17	m08879	1
18	VZ00013049	1
22	4000156	1
23	VZ00020348	2
94	m09464	10
96	m14143	16
111	m04503	10
112	m03775	16
142	m14029	16
143	m14028	10
160	m11550	1
170	m11099	8
180	m02505	1

Ⓒ POLOTOVAR STROJE

Ⓓ MASCHINEN-HALBFABRIKAT

Ⓕ MACHINE - SEMI-PRODUIT

Ⓖ SEMIFINISHED MACHINE

Ⓡ ПОЛУФАБРИКАТ МАШИНЫ

Ⓟ PÓLFABRYKAT MASZYN



3012047

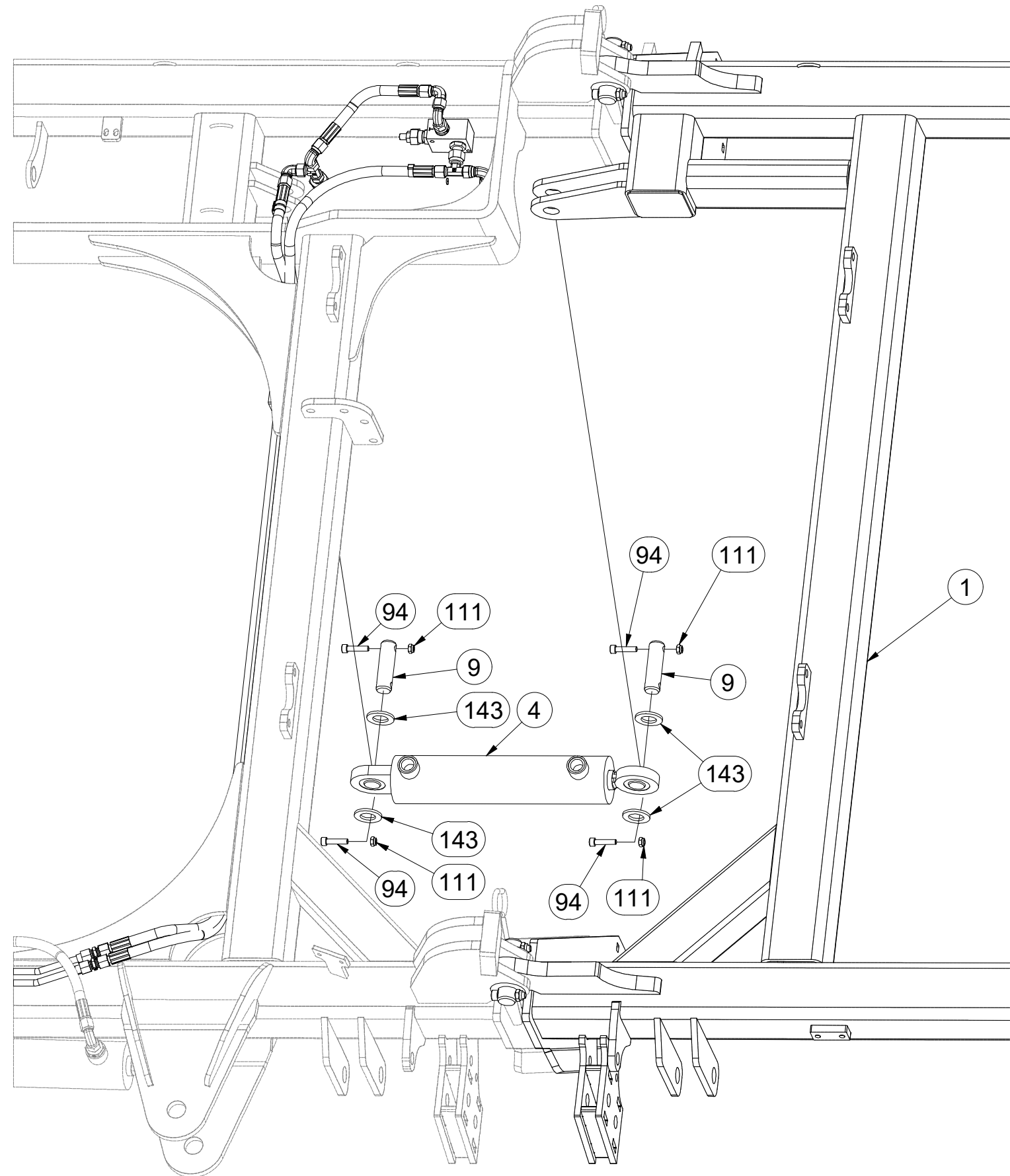

Pos.	Part Number	Pcs.
1	2001119	1
4	VZ00020300	1
9	4010390	3
94	m09464	10
111	m04503	10
143	m14028	10

Ⓒ SAMOLEPKY STROJE

Ⓓ AUFKLEBER MASCHINEN

Ⓕ VOITURE MACHINES

Ⓖ STICKERS MACHINES

Ⓔ СТИКЕРЫ МАШИНЫ

Ⓟ NAKLEJKI MASZYNY



m18573

Pos.	Part Number	Pcs.
1	m09896	4
3	m13116	2
4	m11297	8

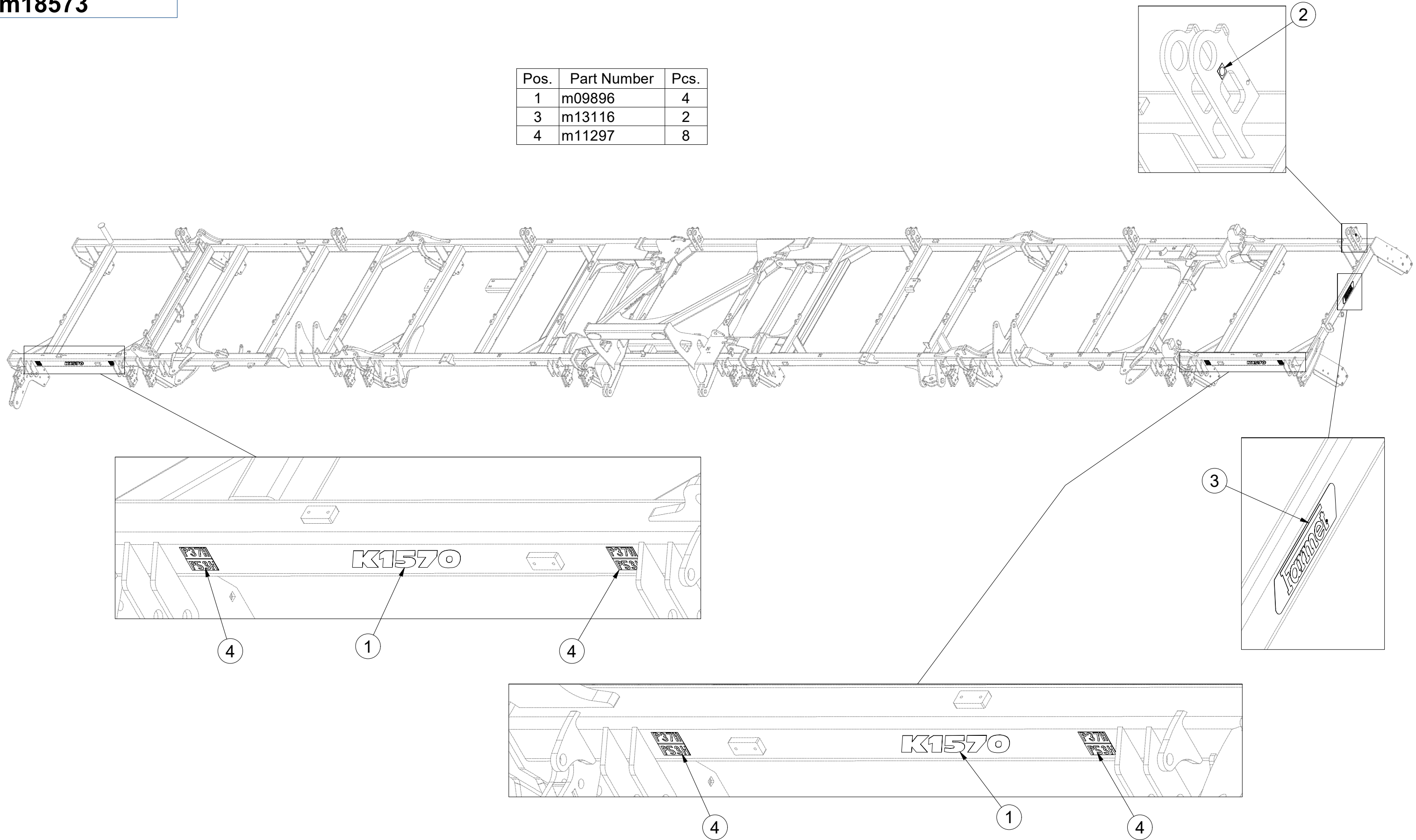

☉ SAMOLEPKY STROJE

☉ AUFKLEBER MASCHINEN

☉ VOITURE MACHINES

☉ STICKERS MACHINES

☉ СТИКЕРЫ МАШИНЫ

☉ NAKLEJKI MASZYNY



m18573

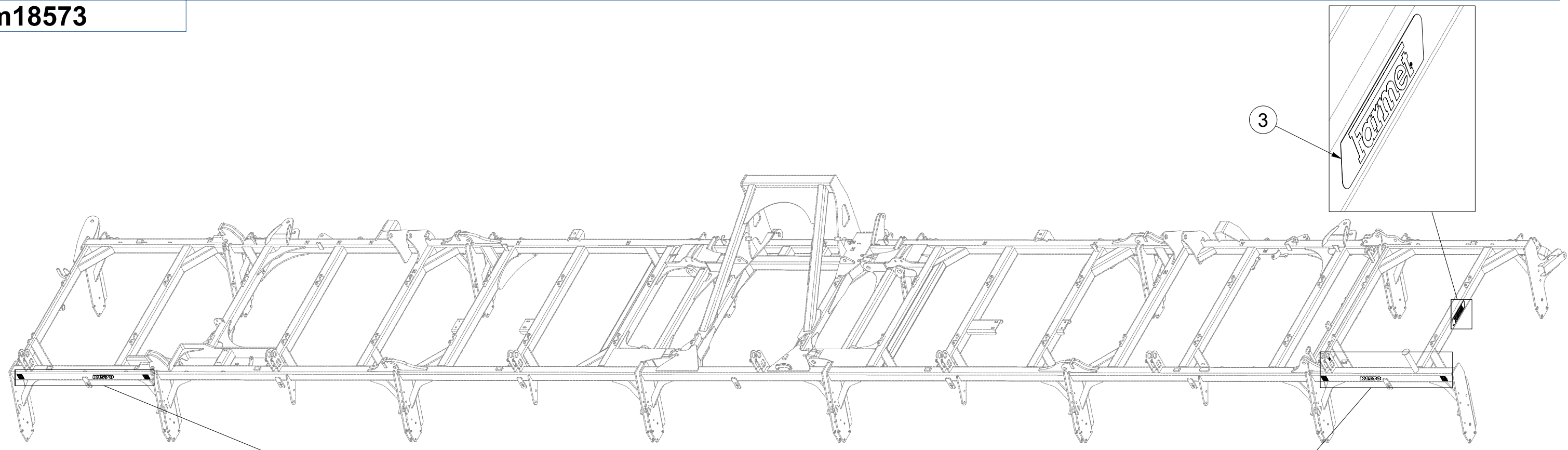

3

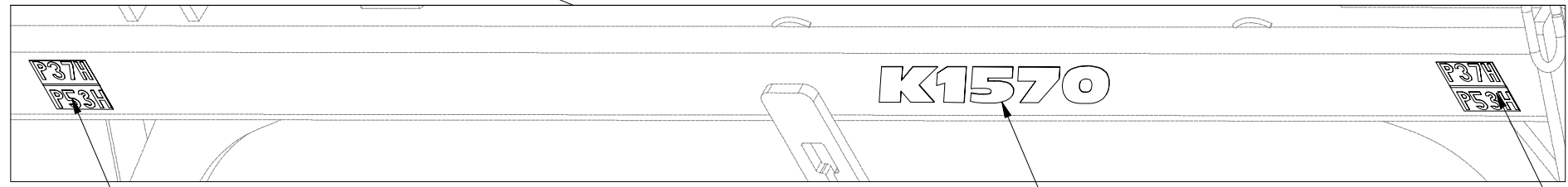
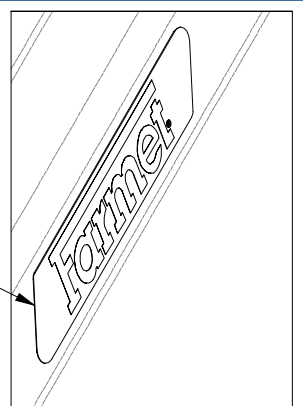

4

1

2

4

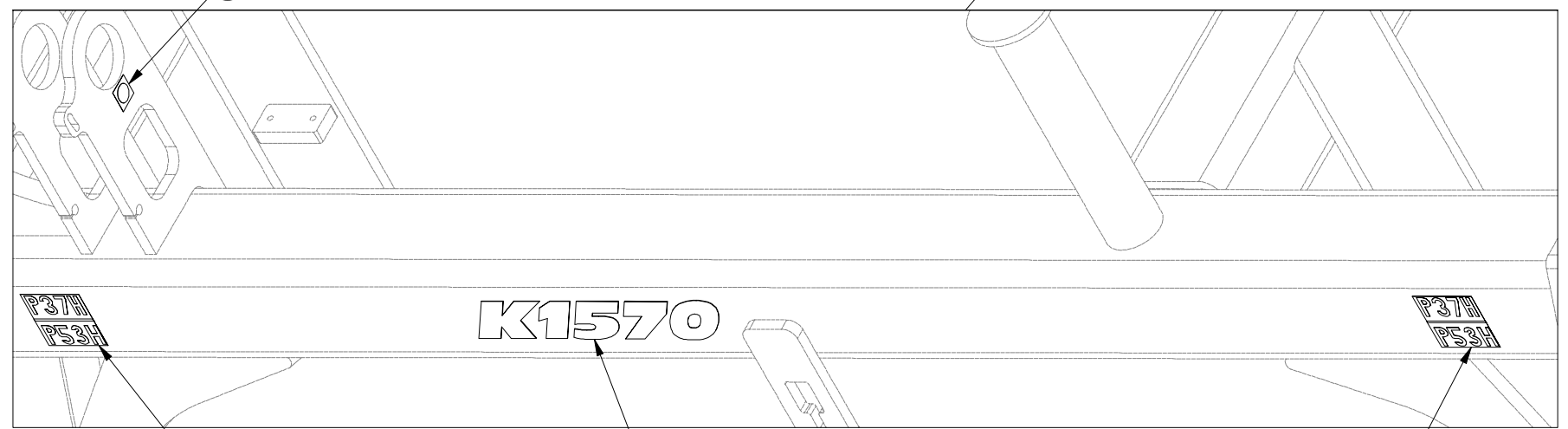

4

1

4

Pos.	Part Number	Pcs.
1	m09896	4
2	m03320	2
3	m13116	2
4	m11297	8

ⒸZ HYDRAULIKA STROJE

Ⓓ HYDRAULIK DER MASCHINE

Ⓕ HYDRAULIQUE DE LA MACHINE

ⒼB MACHINE HYDRAULICS

Ⓔ RU ГИДРАВЛИКА МАШИНЫ

Ⓗ PL HYDRAULIKA MASZYN



3012044

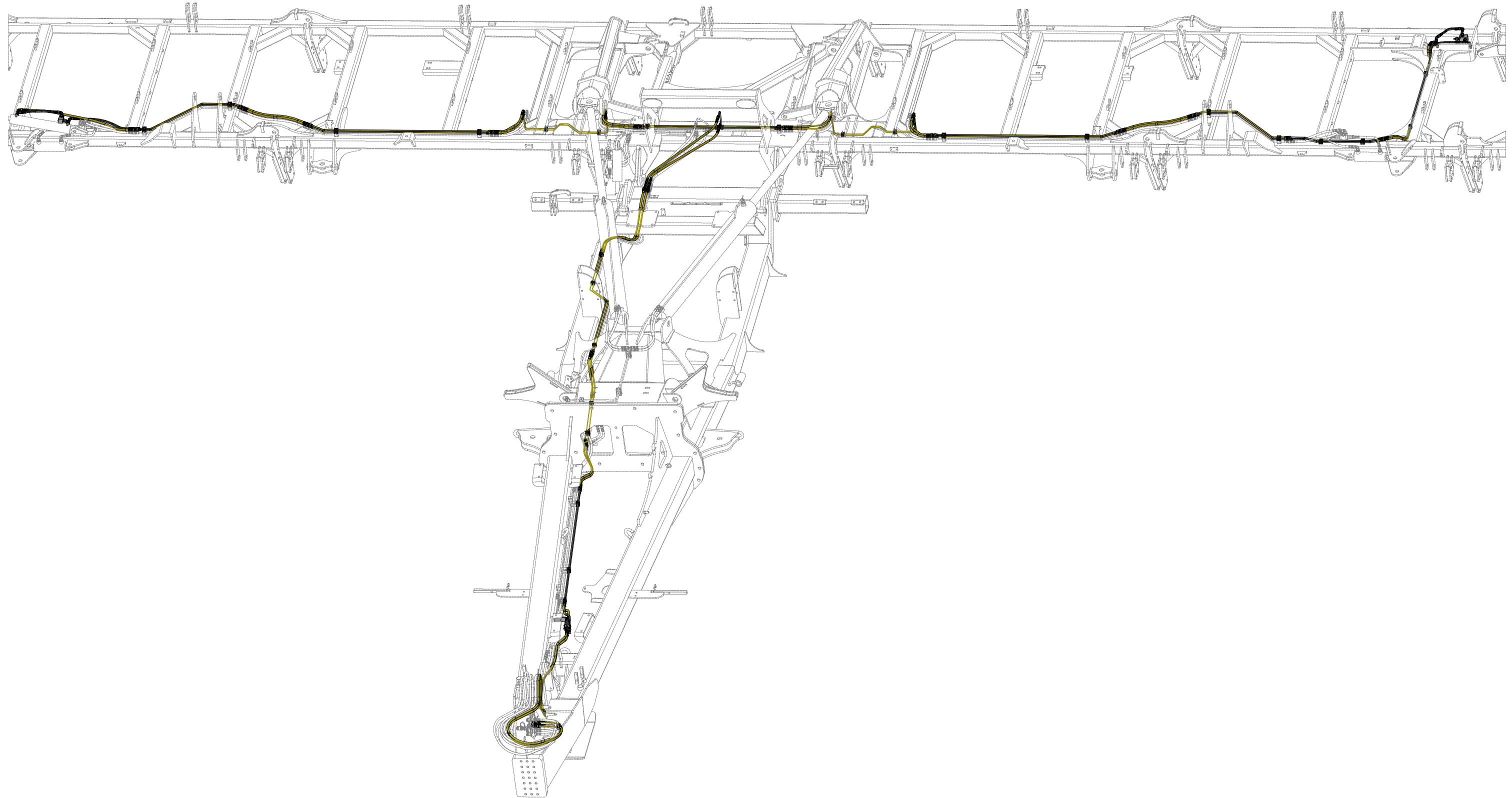

ⒸZ HYDRAULIKA STROJE

Ⓓ HYDRAULIK DER MASCHINE

Ⓕ HYDRAULIQUE DE LA MACHINE

ⒼB MACHINE HYDRAULICS

ⓇU ГИДРАВЛИКА МАШИНЫ

ⓅL HYDRAULIKA MASZYN



3012044

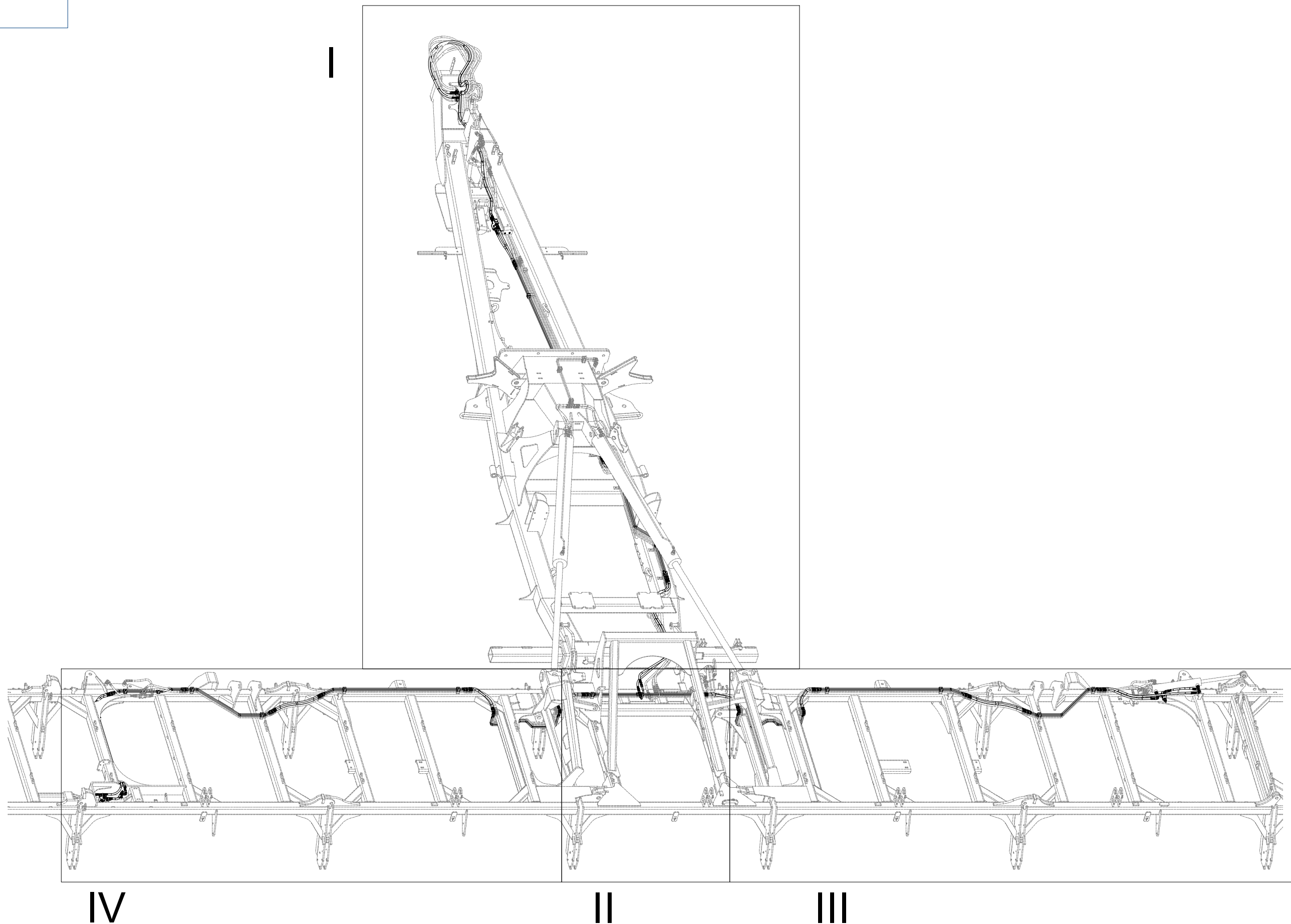

ⒸZ HYDRAULIKA STROJE

Ⓓ HYDRAULIK DER MASCHINE

Ⓕ HYDRAULIQUE DE LA MACHINE

ⒼB MACHINE HYDRAULICS

Ⓔ RU ГИДРАВЛИКА МАШИНЫ

Ⓗ PL HYDRAULIKA MASZYN



3012044

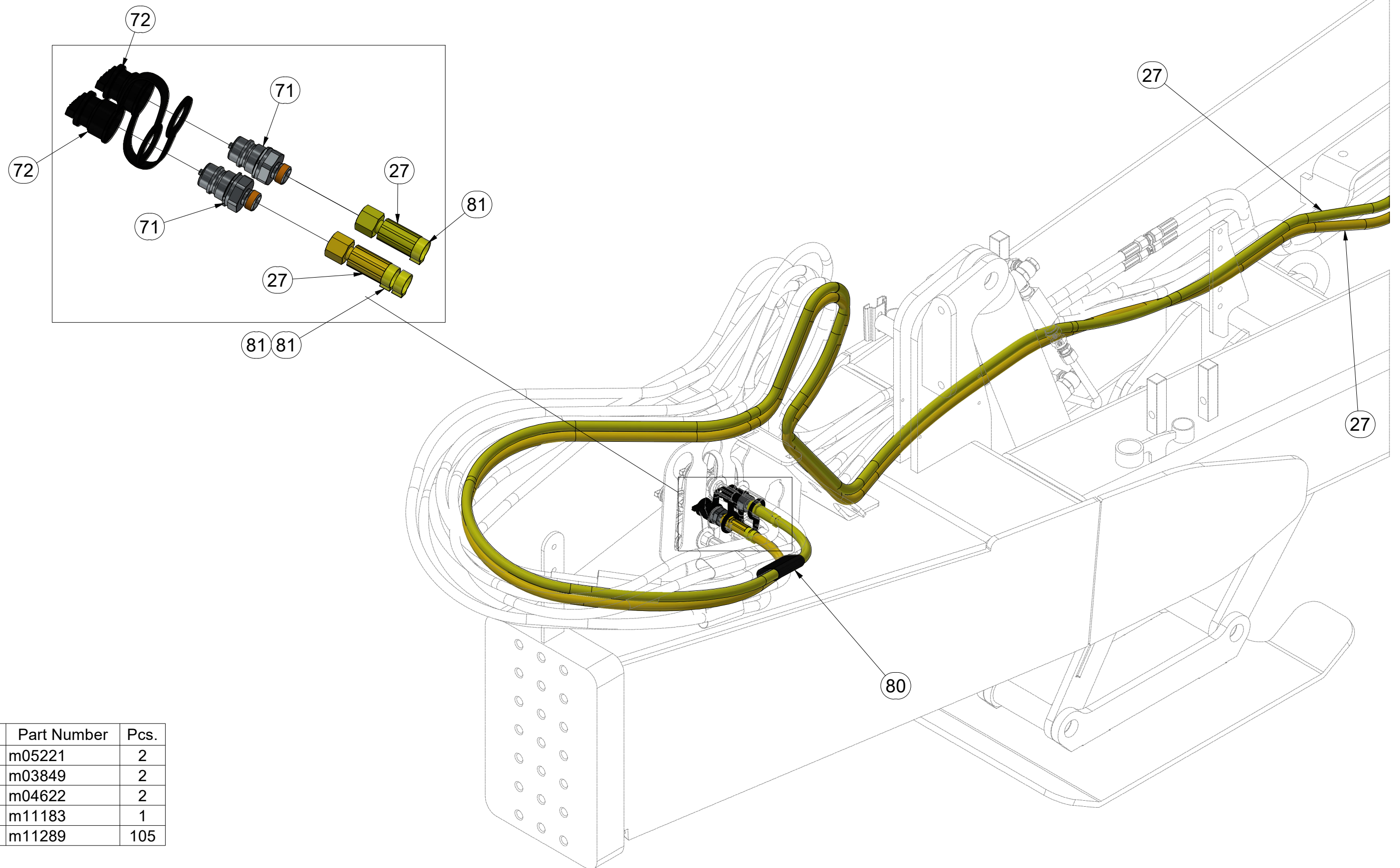

Pos.	Part Number	Pcs.
27	m05221	2
71	m03849	2
72	m04622	2
80	m11183	1
81	m11289	105

3012044

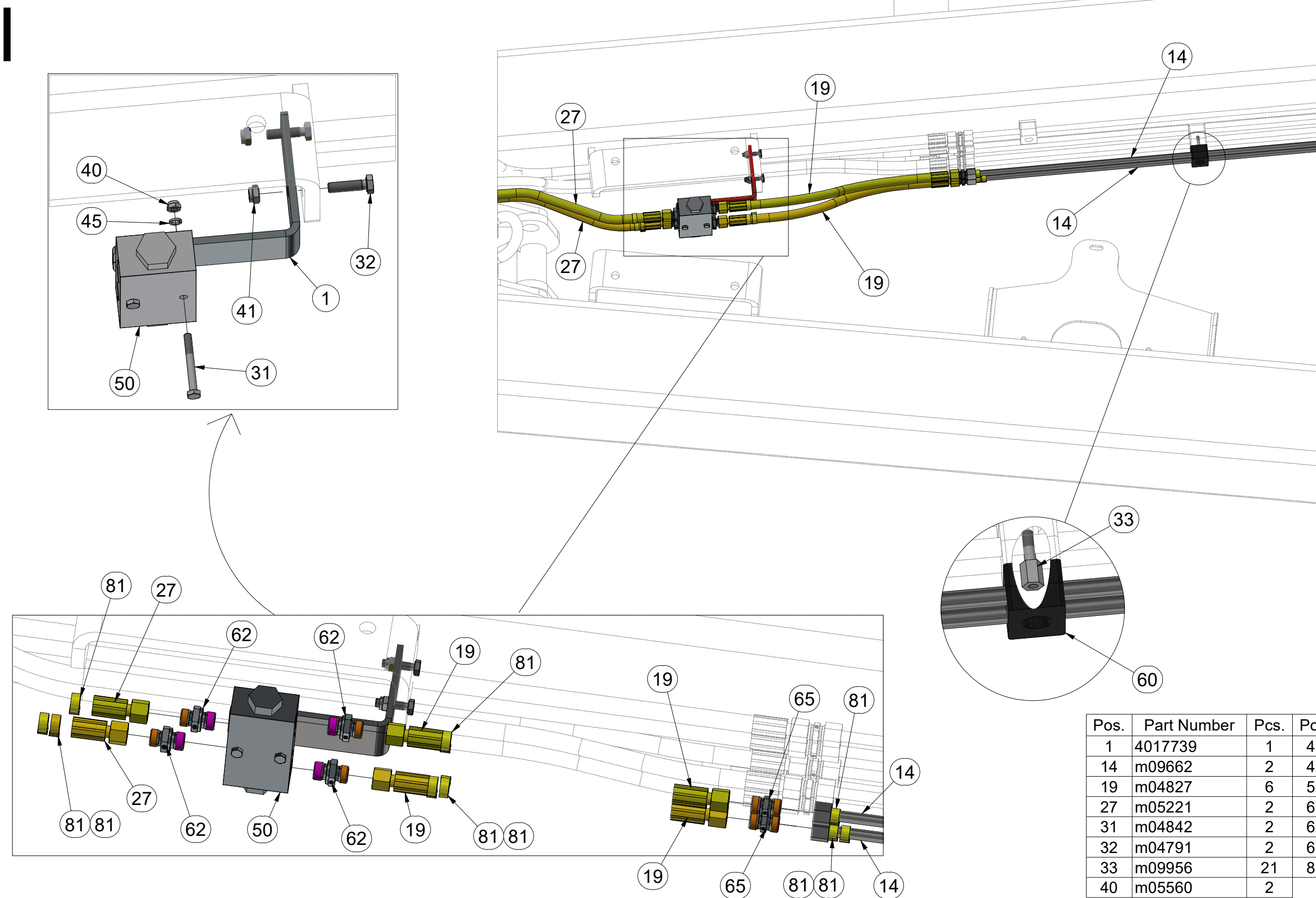

Pos.	Part Number	Pcs.	Pos.	Part Number	Pcs.
1	4017739	1	41	m04503	2
14	m09662	2	45	m01200	2
19	m04827	6	50	m09911	1
27	m05221	2	60	m05488	25
31	m04842	2	62	m06528	6
32	m04791	2	65	m03213	41
33	m09956	21	81	m11289	105
40	m05560	2			

Ⓒ HYDRAULIKA STROJE

Ⓓ HYDRAULIK DER MASCHINE

Ⓕ HYDRAULIQUE DE LA MACHINE

Ⓖ MACHINE HYDRAULICS

Ⓡ ГИДРАВЛИКА МАШИНЫ

Ⓢ HYDRAULIKA MASZYNY



3012044

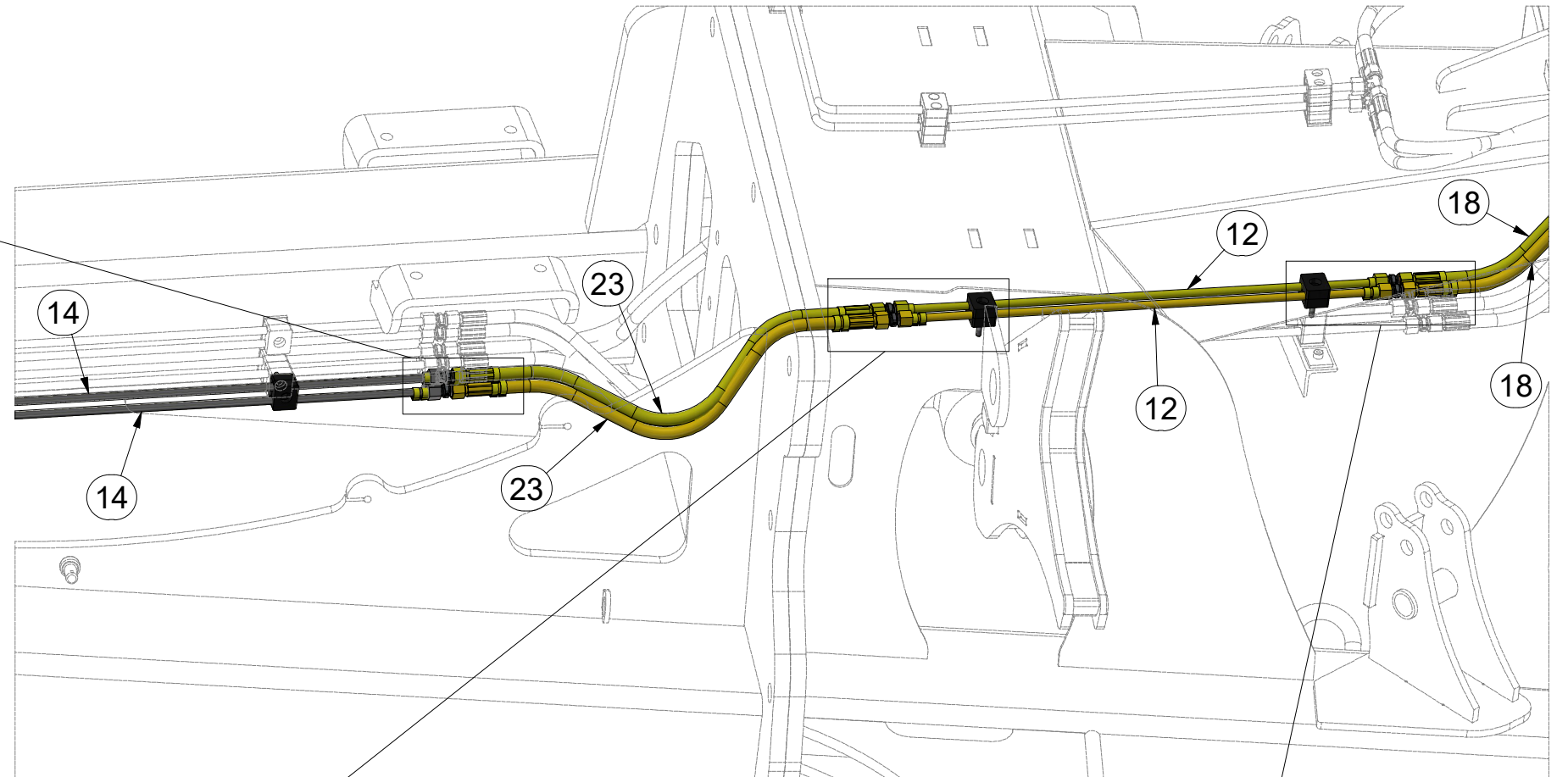
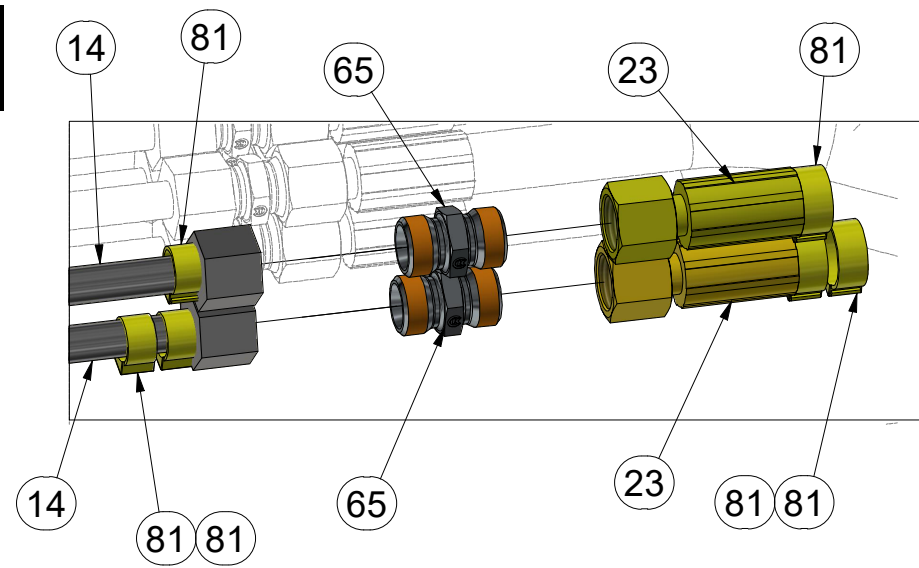

Pos.	Part Number	Pcs.
12	m03975	4
14	m09662	2
18	m11126	2
23	m09432	2
33	m09956	21
60	m05488	25
65	m03213	41
81	m11289	105

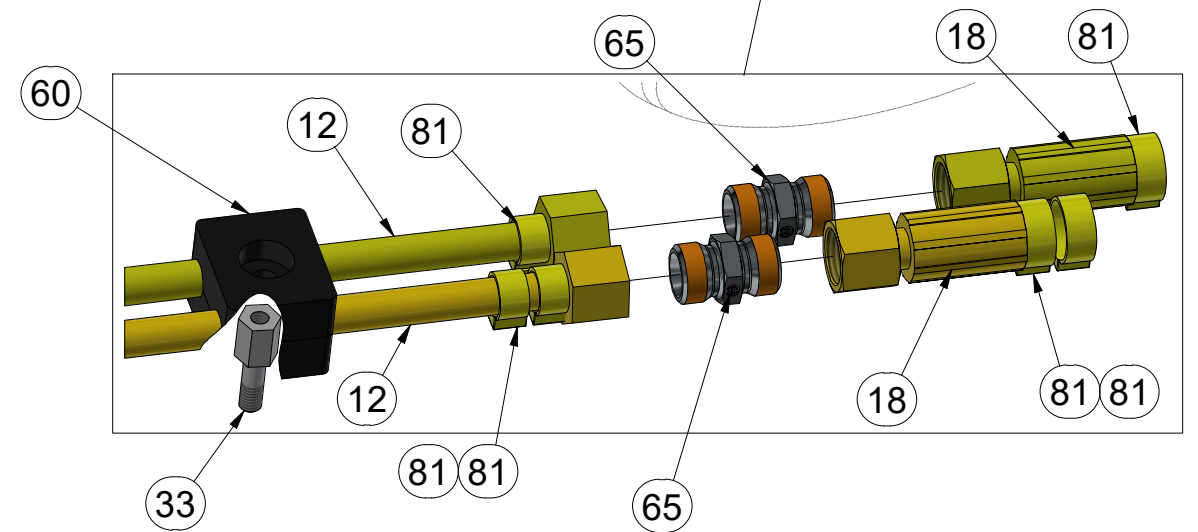
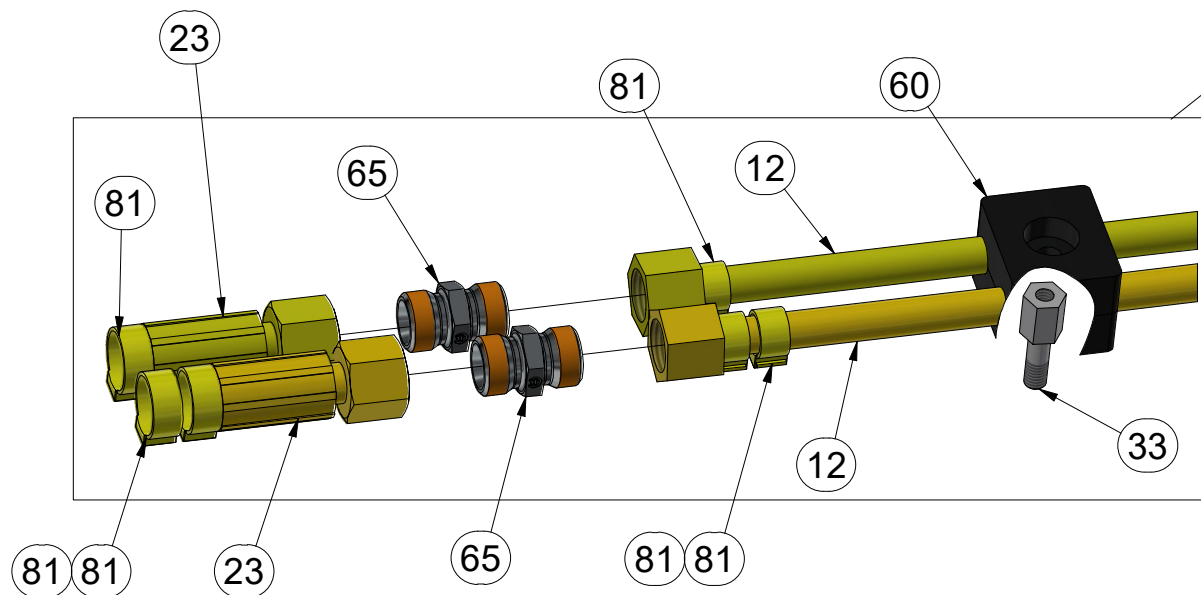

ⒸZ HYDRAULIKA STROJE

Ⓓ HYDRAULIK DER MASCHINE

Ⓕ HYDRAULIQUE DE LA MACHINE

ⒸB MACHINE HYDRAULICS

ⒸR ГИДРАВЛИКА МАШИНЫ

ⒸL HYDRAULIKA MASZYNY



3012044

Pos.	Part Number	Pcs.	Pos.	Part Number	Pcs.
5	m18009	2	34	m04627	1
18	m11126	2	60	m05488	25
24	m06532	2	61	m04171	1
26	m17222	2	65	m03213	41
33	m09956	21	81	m11289	105

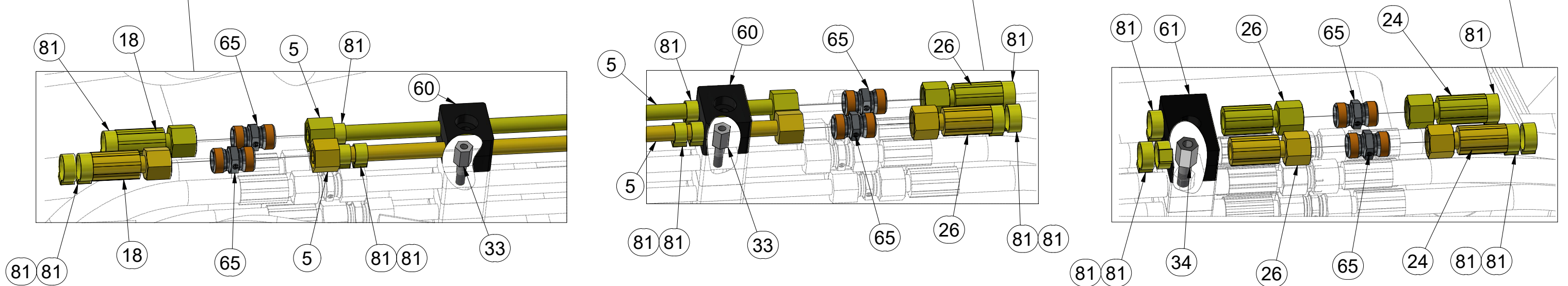
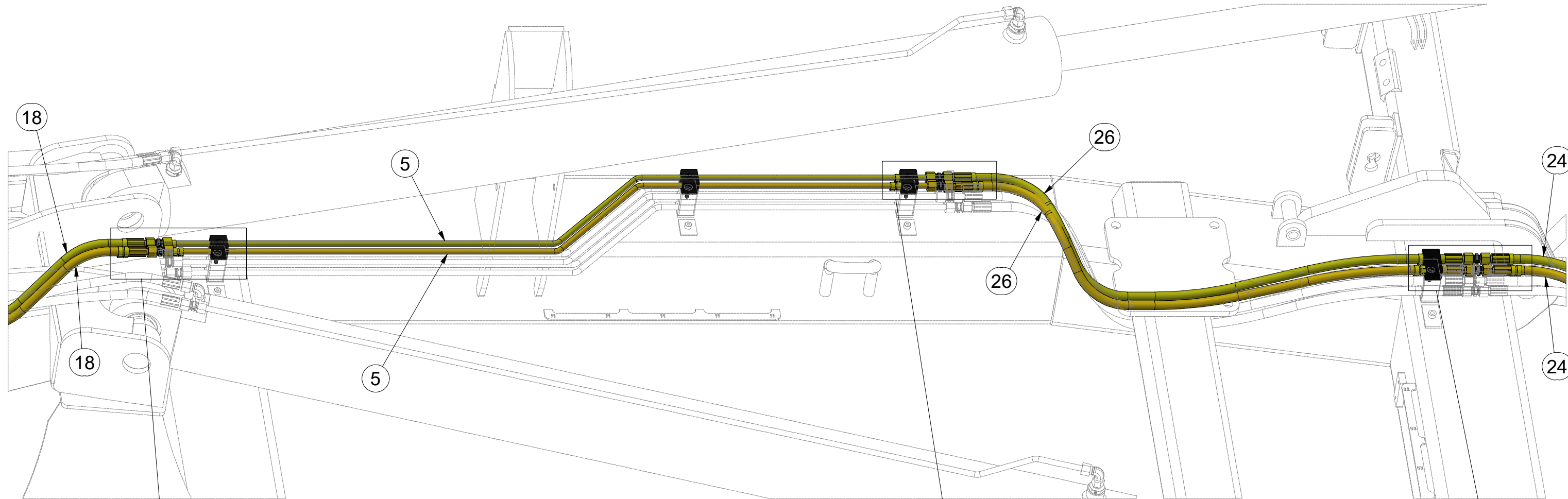

Ⓒ HYDRAULIKA STROJE

Ⓓ HYDRAULIK DER MASCHINE

Ⓕ HYDRAULIQUE DE LA MACHINE

Ⓖ MACHINE HYDRAULICS

Ⓡ ГИДРАВЛИКА МАШИНЫ

Ⓟ HYDRAULIKA MASZYN



3012044

II

Pos.	Part Number	Pcs.
9	m13260	1
11	m09661	2
12	m03975	4
20	m09628	5
24	m06532	2
33	m09956	21
60	m05488	25
65	m03213	41
67	m03889	2
81	m11289	105

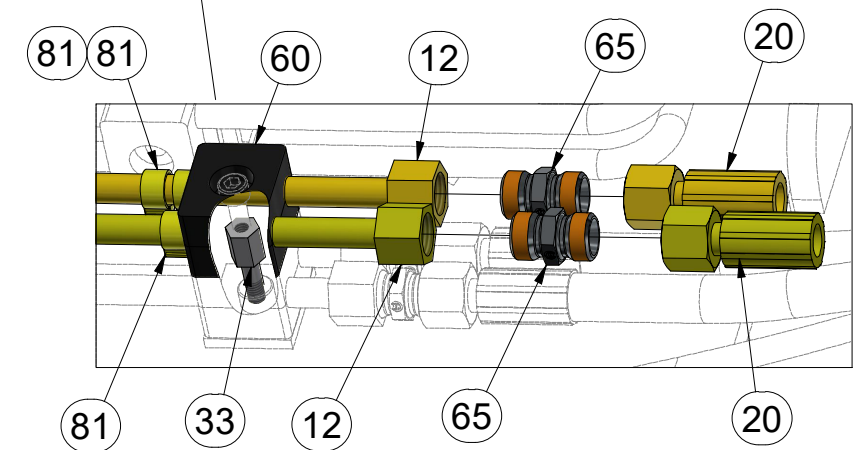
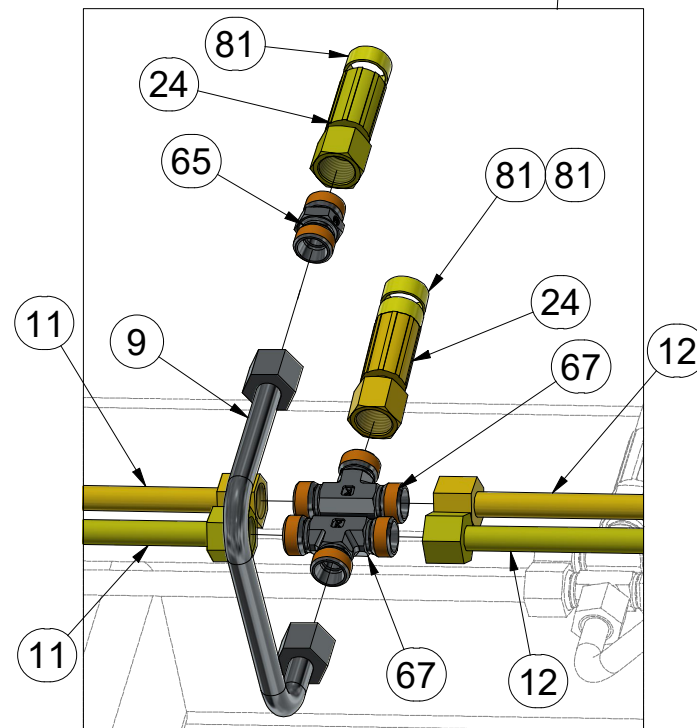
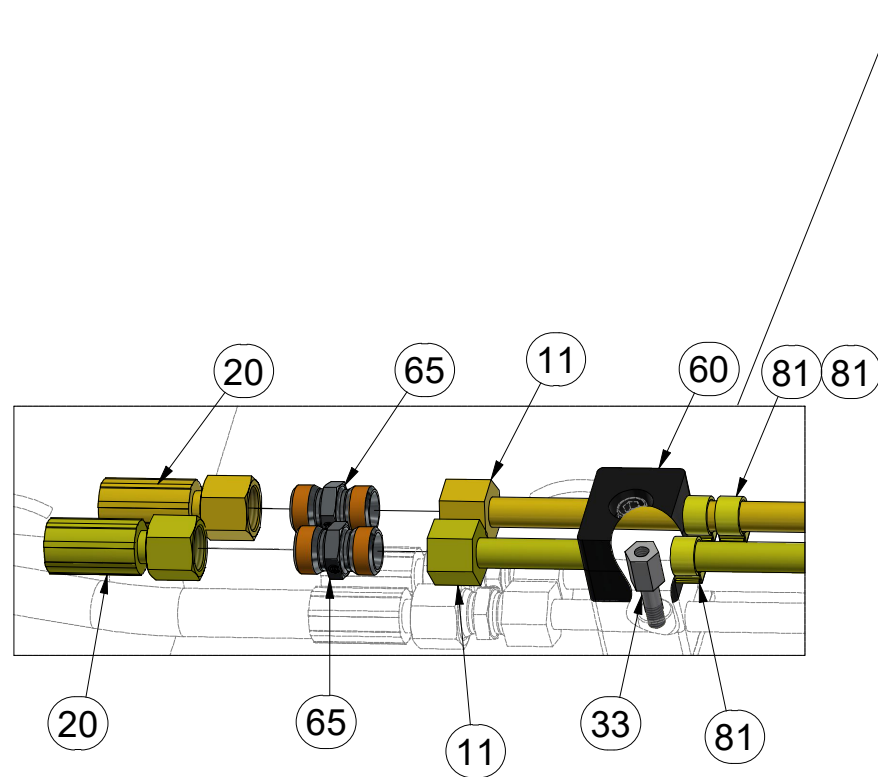
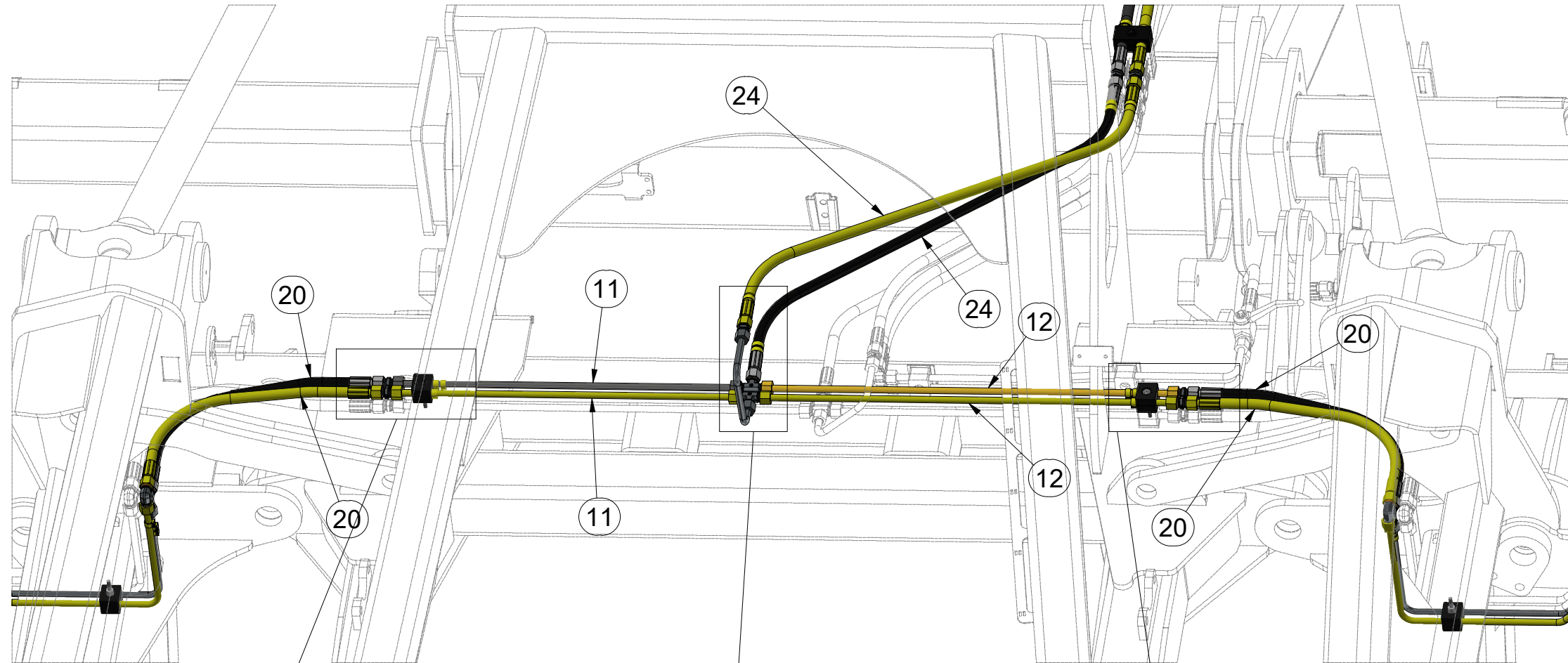

3012044



Pos.	Part Number	Pcs.
4	m10042	4
6	m10040	4
7	m10084	2
8	m10085	2
19	m04827	6
20	m09628	5
22	m03713	4
33	m09956	21
60	m05488	25
65	m03213	41
69	m06661	8
81	m11289	105

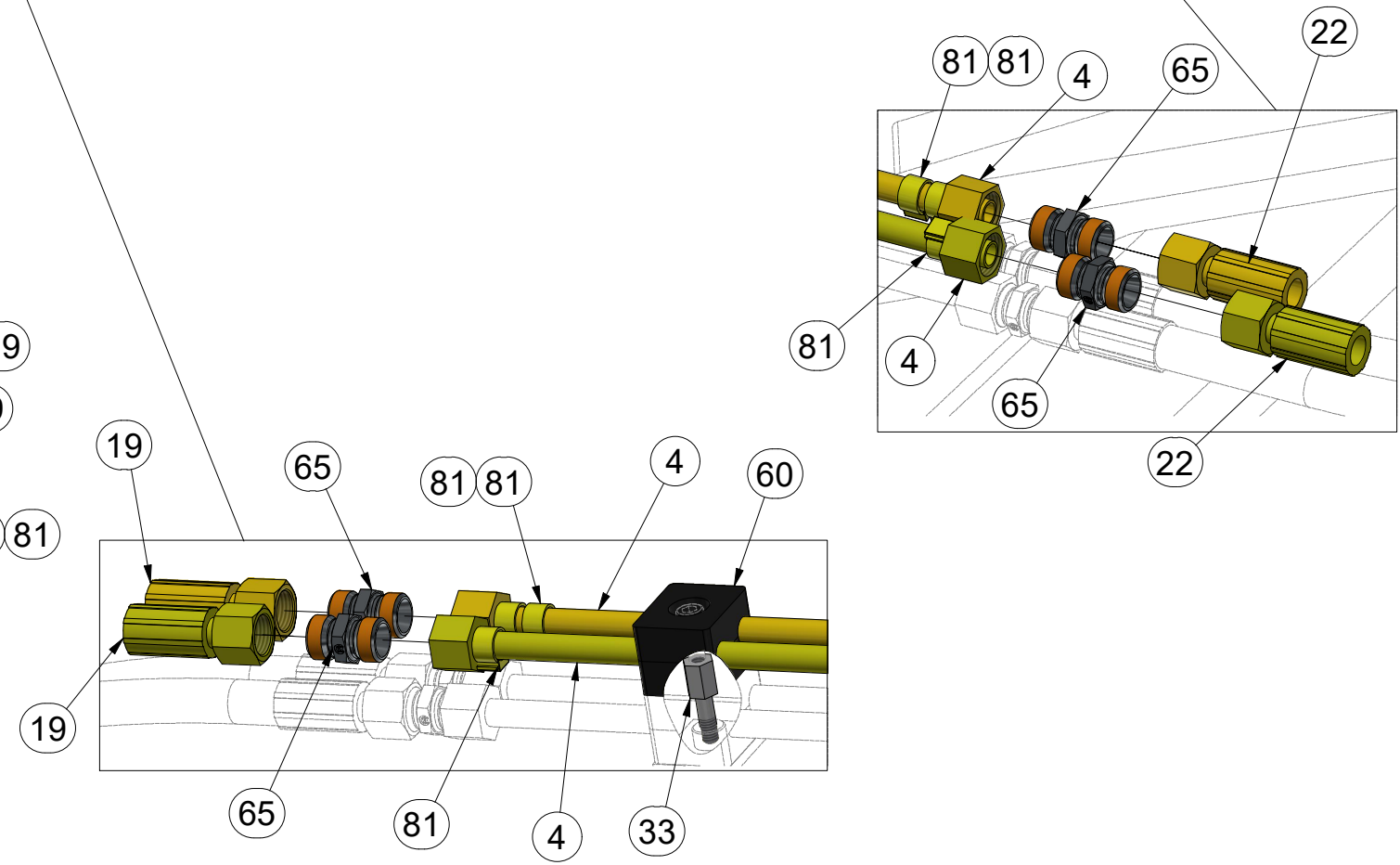
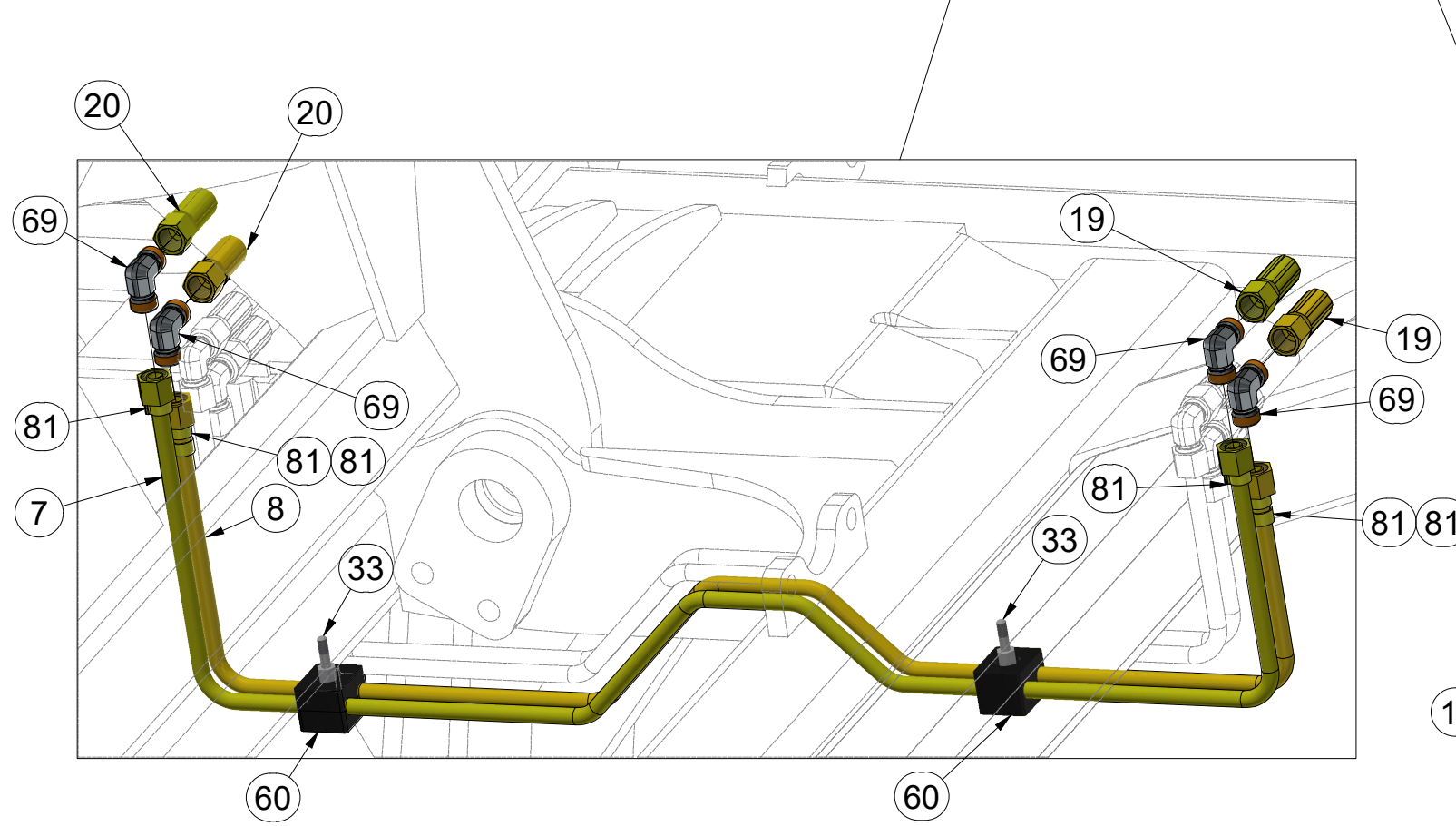
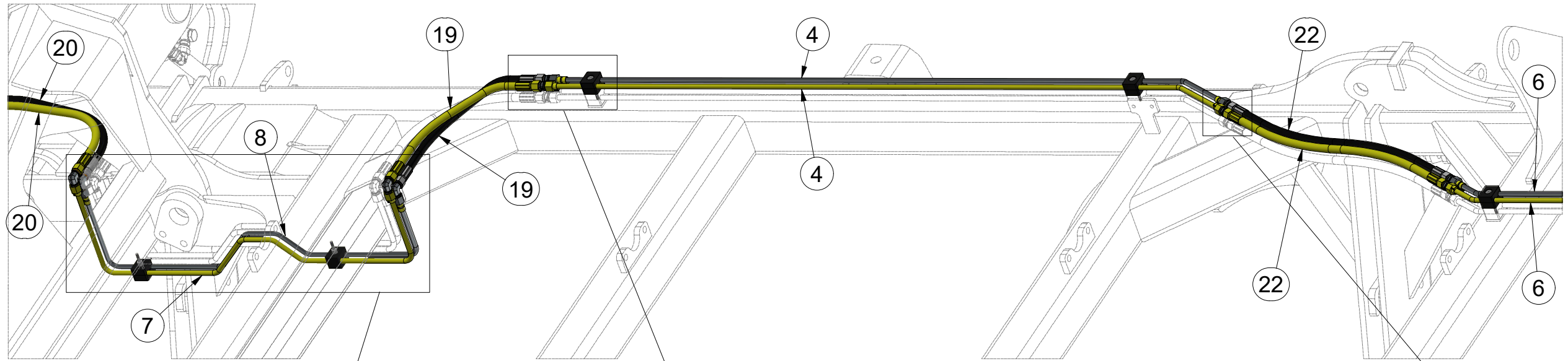

ⒸZ HYDRAULIKA STROJE

Ⓓ HYDRAULIK DER MASCHINE

Ⓕ HYDRAULIQUE DE LA MACHINE

ⒼB MACHINE HYDRAULICS

ⒺU ГИДРАВЛИКА МАШИНЫ

ⒽL HYDRAULIKA MASZYNY



3012044

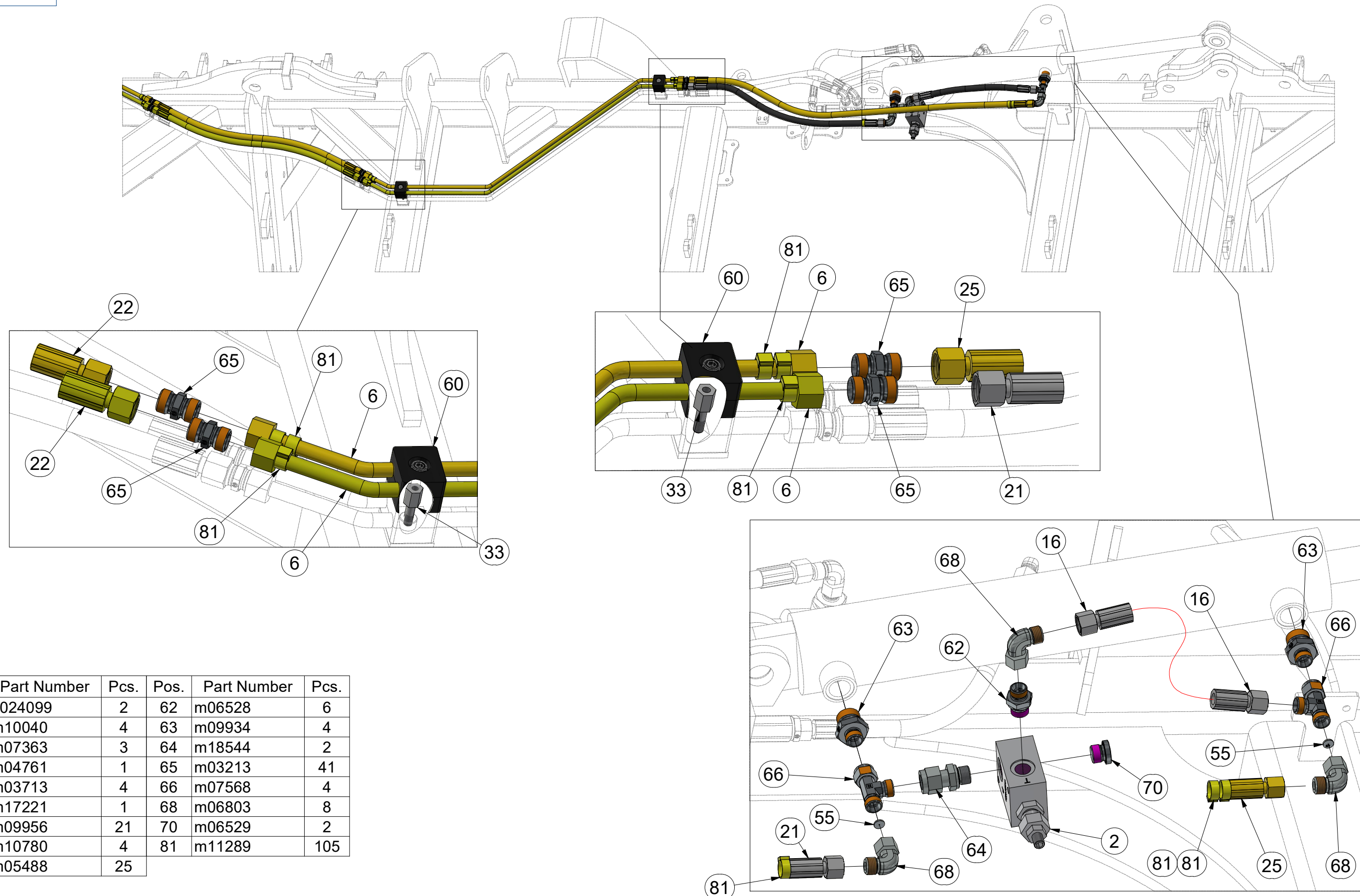
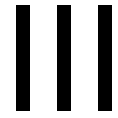

Pos.	Part Number	Pcs.	Pos.	Part Number	Pcs.
2	4024099	2	62	m06528	6
6	m10040	4	63	m09934	4
16	m07363	3	64	m18544	2
21	m04761	1	65	m03213	41
22	m03713	4	66	m07568	4
25	m17221	1	68	m06803	8
33	m09956	21	70	m06529	2
55	m10780	4	81	m11289	105
60	m05488	25			

ⒸZ HYDRAULIKA STROJE

Ⓓ HYDRAULIK DER MASCHINE

Ⓕ HYDRAULIQUE DE LA MACHINE

ⒼB MACHINE HYDRAULICS

Ⓔ RU ГИДРАВЛИКА МАШИНЫ

ⒼL HYDRAULIKA MASZYNY



3012044

IV

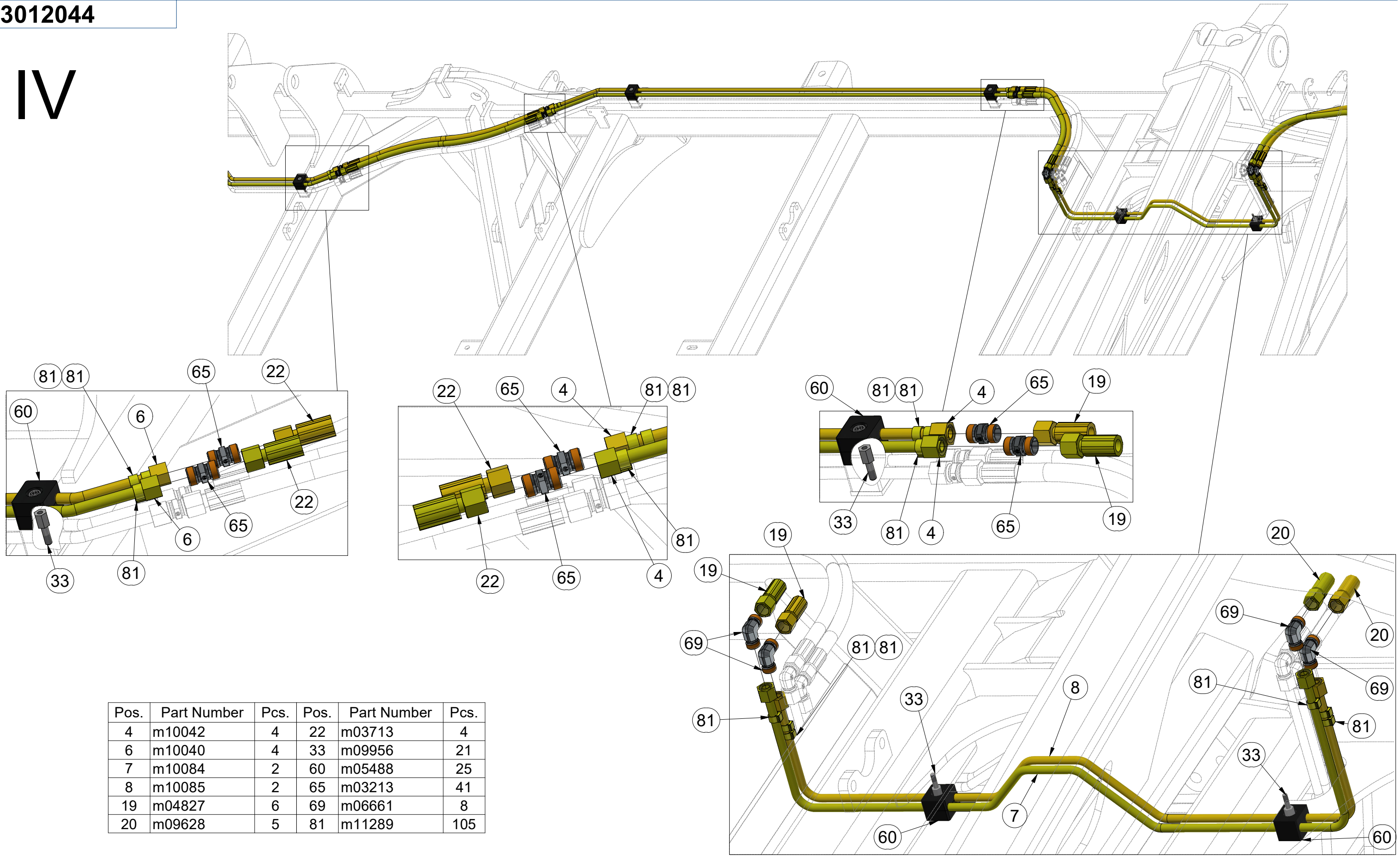

Pos.	Part Number	Pcs.	Pos.	Part Number	Pcs.
4	m10042	4	22	m03713	4
6	m10040	4	33	m09956	21
7	m10084	2	60	m05488	25
8	m10085	2	65	m03213	41
19	m04827	6	69	m06661	8
20	m09628	5	81	m11289	105

ⒸZ HYDRAULIKA STROJE

Ⓓ HYDRAULIK DER MASCHINE

Ⓕ HYDRAULIQUE DE LA MACHINE

ⒼB MACHINE HYDRAULICS

Ⓔ RU ГИДРАВЛИКА МАШИНЫ

Ⓗ PL HYDRAULIKA MASZYN



3012044

IV

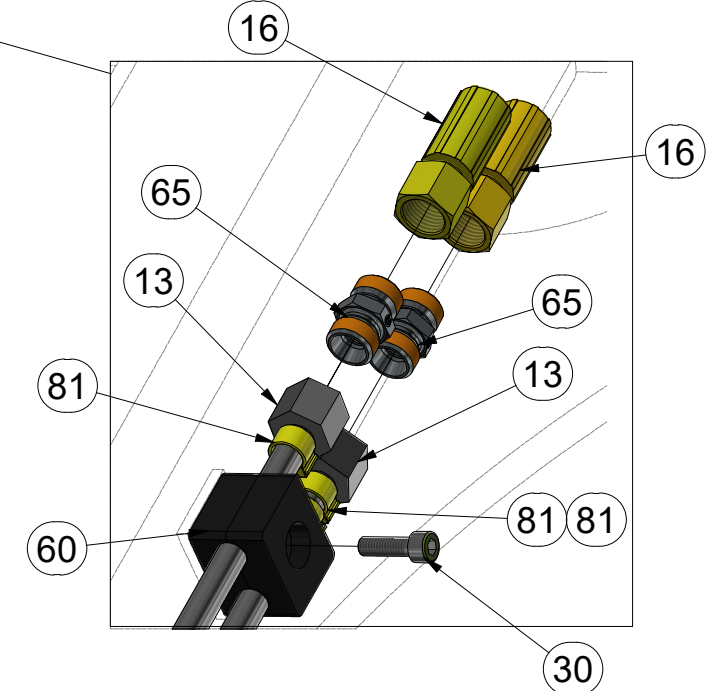
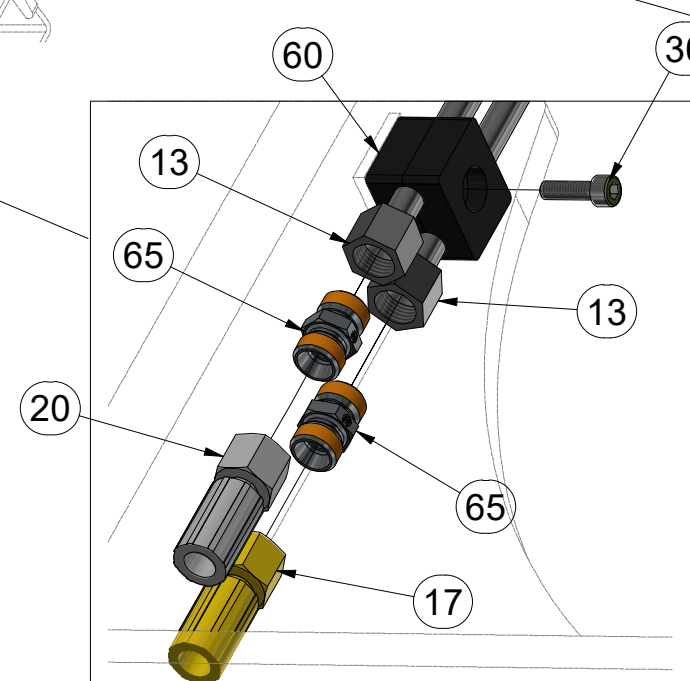
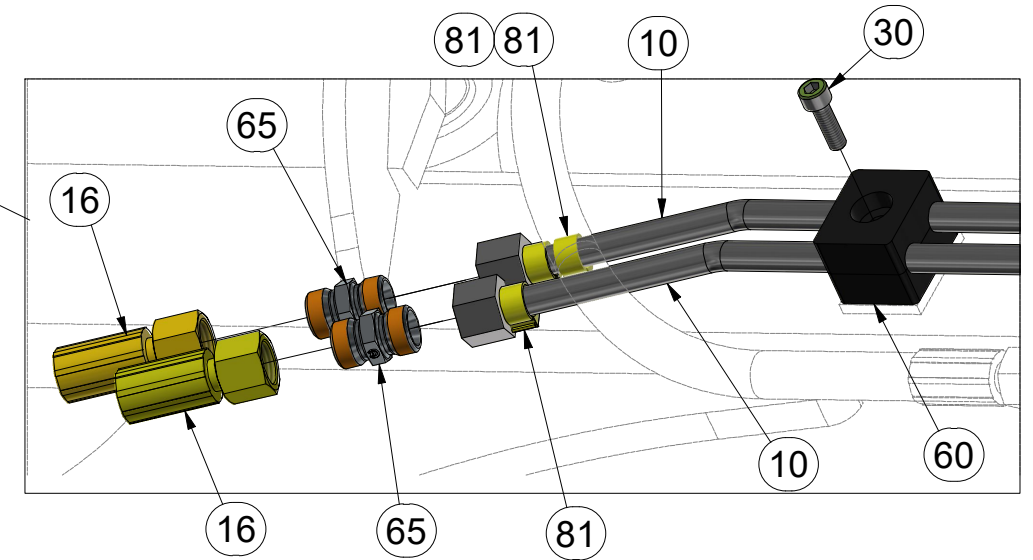
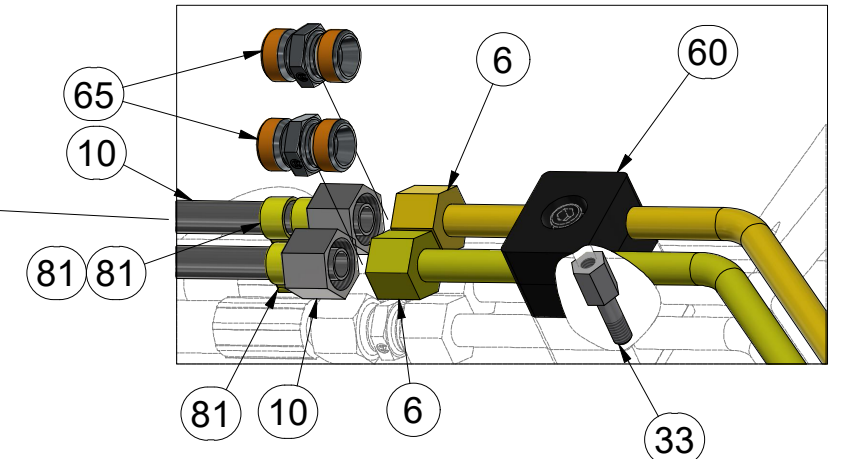
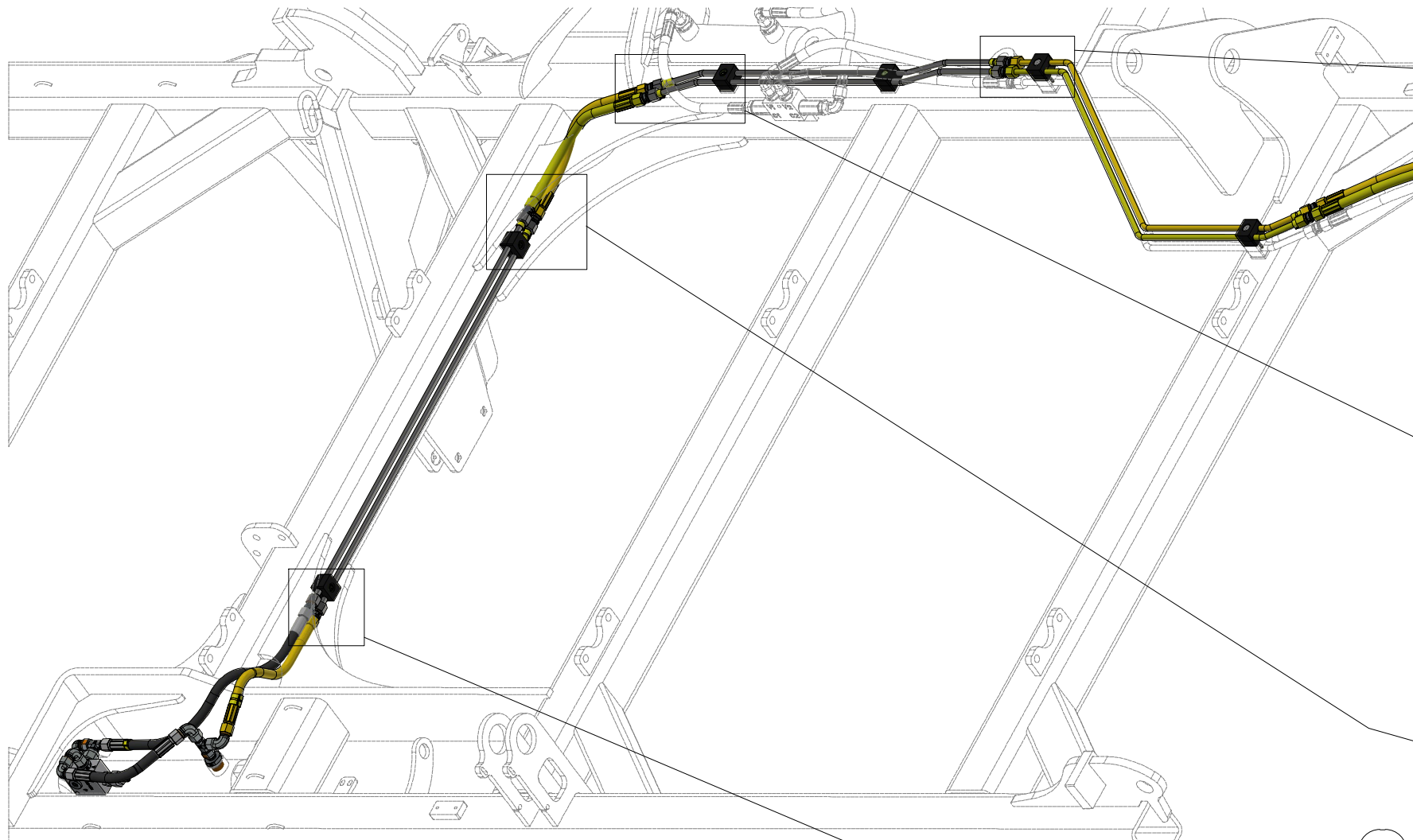

Pos.	Part Number	Pcs.	Pos.	Part Number	Pcs.
6	m10040	4	30	m04346	4
10	m10086	2	33	m09956	21
13	m10087	2	60	m05488	25
16	m07363	3	65	m03213	41
17	m09627	1	81	m11289	105
20	m09628	5			

ⒸZ HYDRAULIKA STROJE

ⒸD HYDRAULIK DER MASCHINE

ⒸF HYDRAULIQUE DE LA MACHINE

ⒸGB MACHINE HYDRAULICS

ⒸRU ГИДРАВЛИКА МАШИНЫ

ⒸPL HYDRAULIKA MASZYN



3012044

V

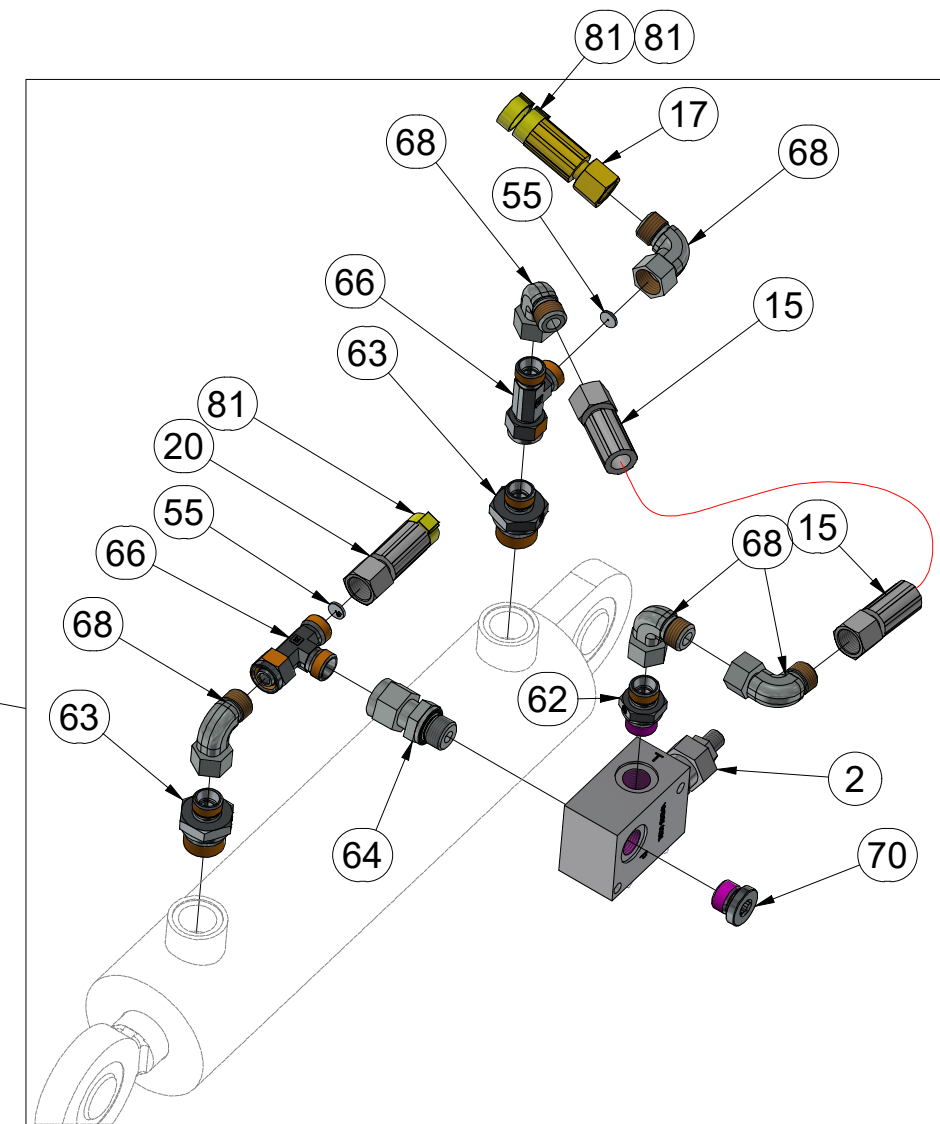
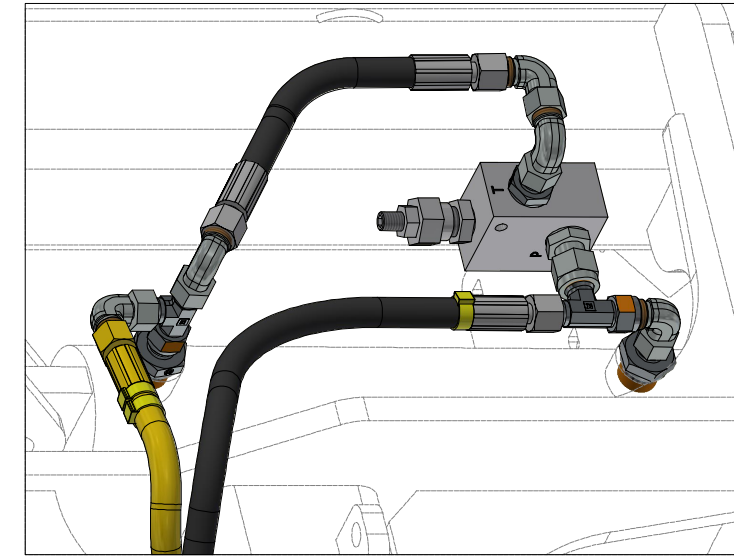
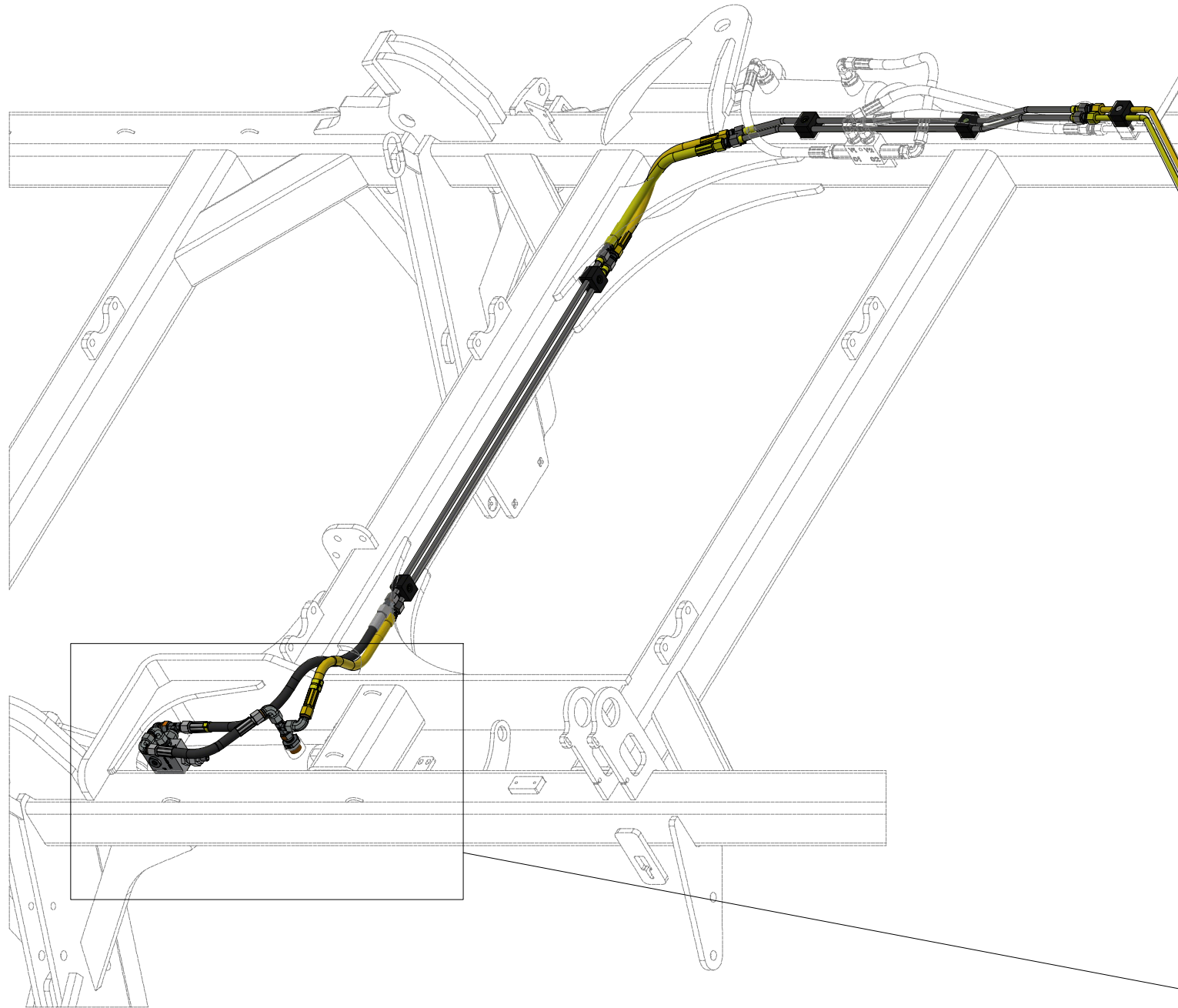

Pos.	Part Number	Pcs.	Pos.	Part Number	Pcs.
2	4024099	2	63	m09934	4
15	m18195	1	64	m18544	2
17	m09627	1	66	m07568	4
20	m09628	5	68	m06803	8
55	m10780	4	70	m06529	2
62	m06528	6	81	m11289	105

Ⓒ PODVOZEK

Ⓓ CHASSIS

Ⓕ CHÂSSIS

3011403

Ⓖ FAHRGESTELL

Ⓔ ШАССИ

Ⓗ PODWOZIE

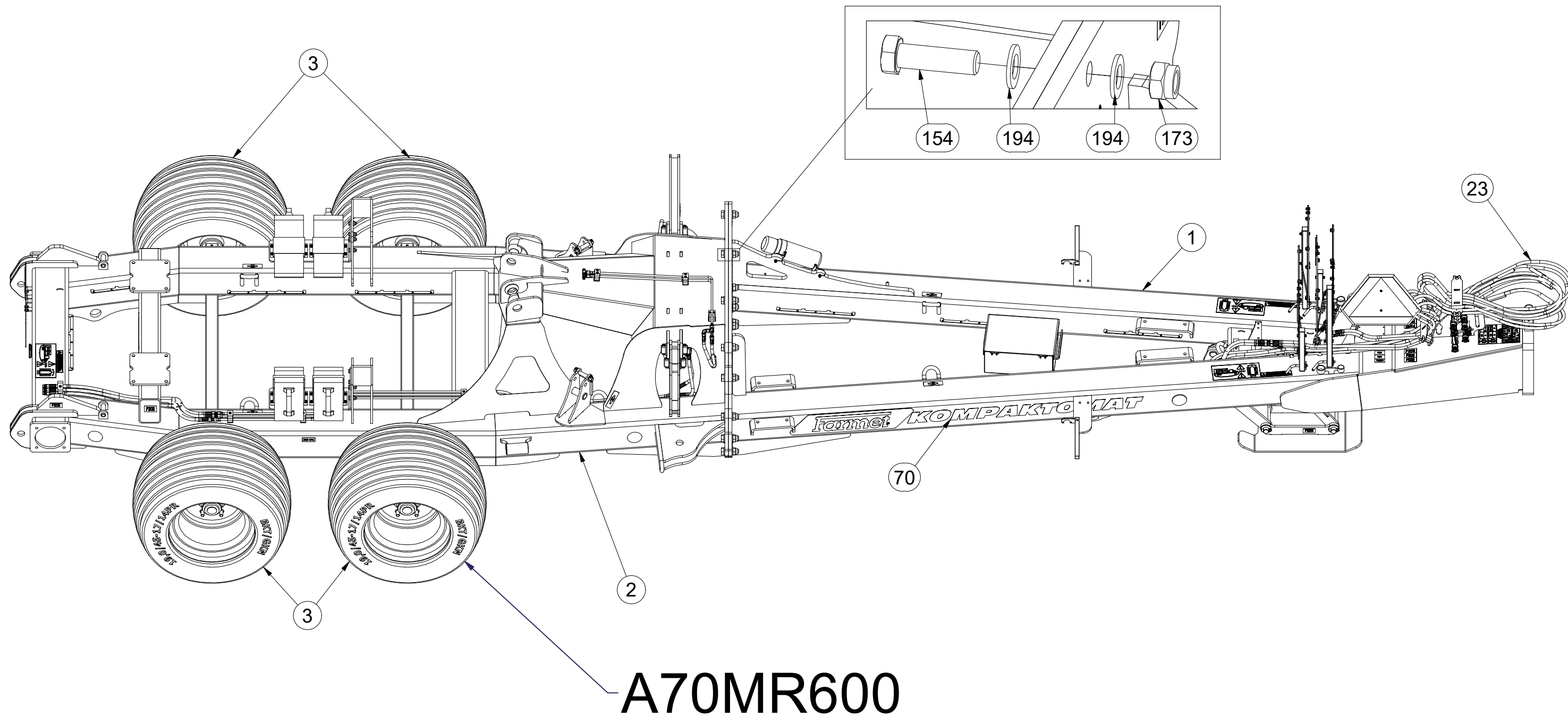

Pos.	Part Number	Pcs.	Pos.	Part Number	Pcs.
1	2000677	1	154	m03401	22
2	2001122	1	173	m07147	22
3	m19870	4	194	m03718	44
23	VZ00018880	1	250	m22954	8.000 l
70	m22824	1			

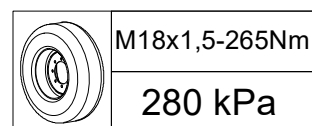

Ⓒ PODVOZEK

Ⓓ CHASSIS

Ⓕ CHÂSSIS

3011403

Ⓖ FAHRGESTELL

Ⓡ ШАССИ

Ⓢ PODWOZIE

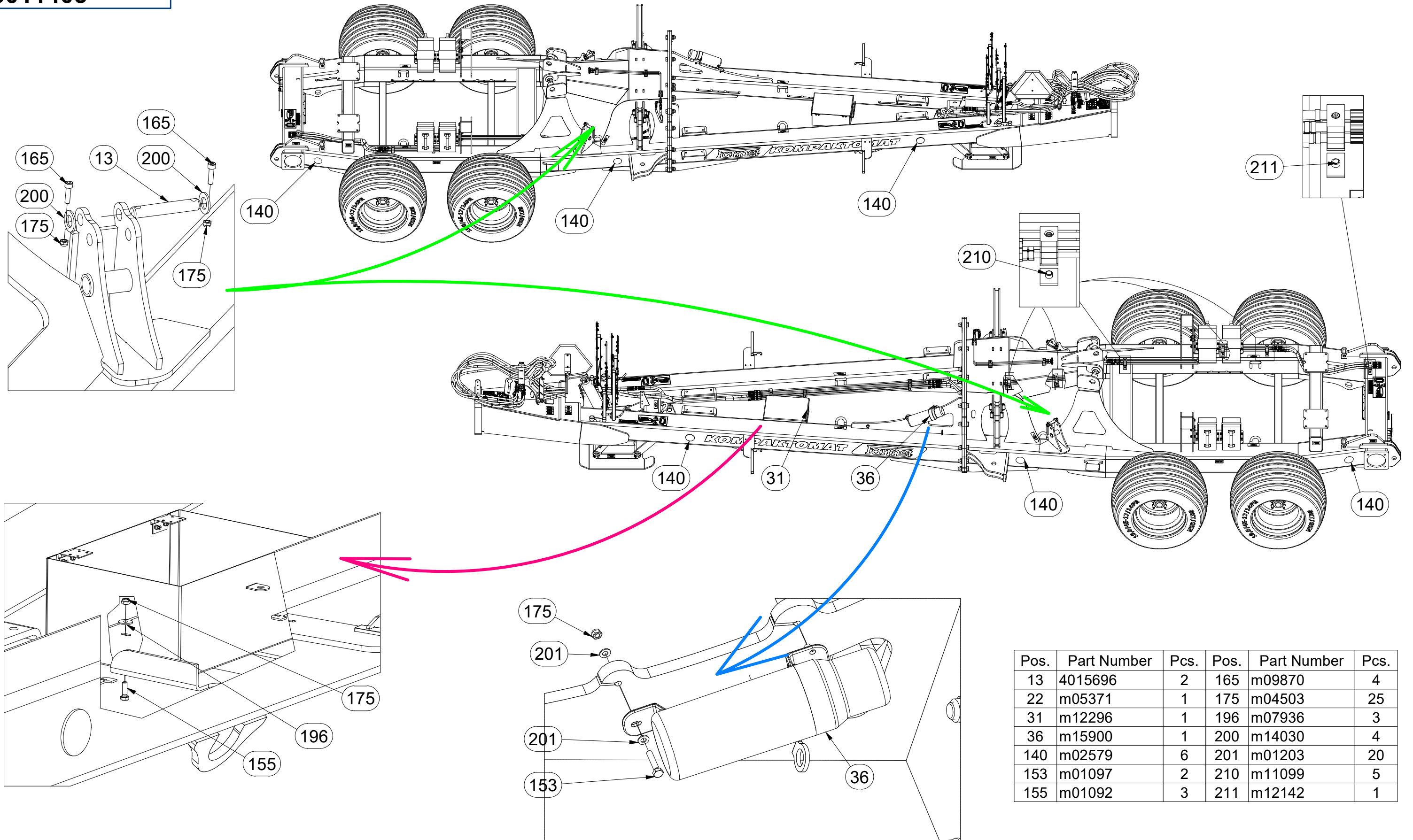

Pos.	Part Number	Pcs.	Pos.	Part Number	Pcs.
13	4015696	2	165	m09870	4
22	m05371	1	175	m04503	25
31	m12296	1	196	m07936	3
36	m15900	1	200	m14030	4
140	m02579	6	201	m01203	20
153	m01097	2	210	m11099	5
155	m01092	3	211	m12142	1

Ⓒ PODVOZEK

Ⓓ CHASSIS

Ⓕ CHÂSSIS

3011403

Ⓖ FAHRGESTELL

Ⓔ ШАССИ

Ⓗ PODWOZIE

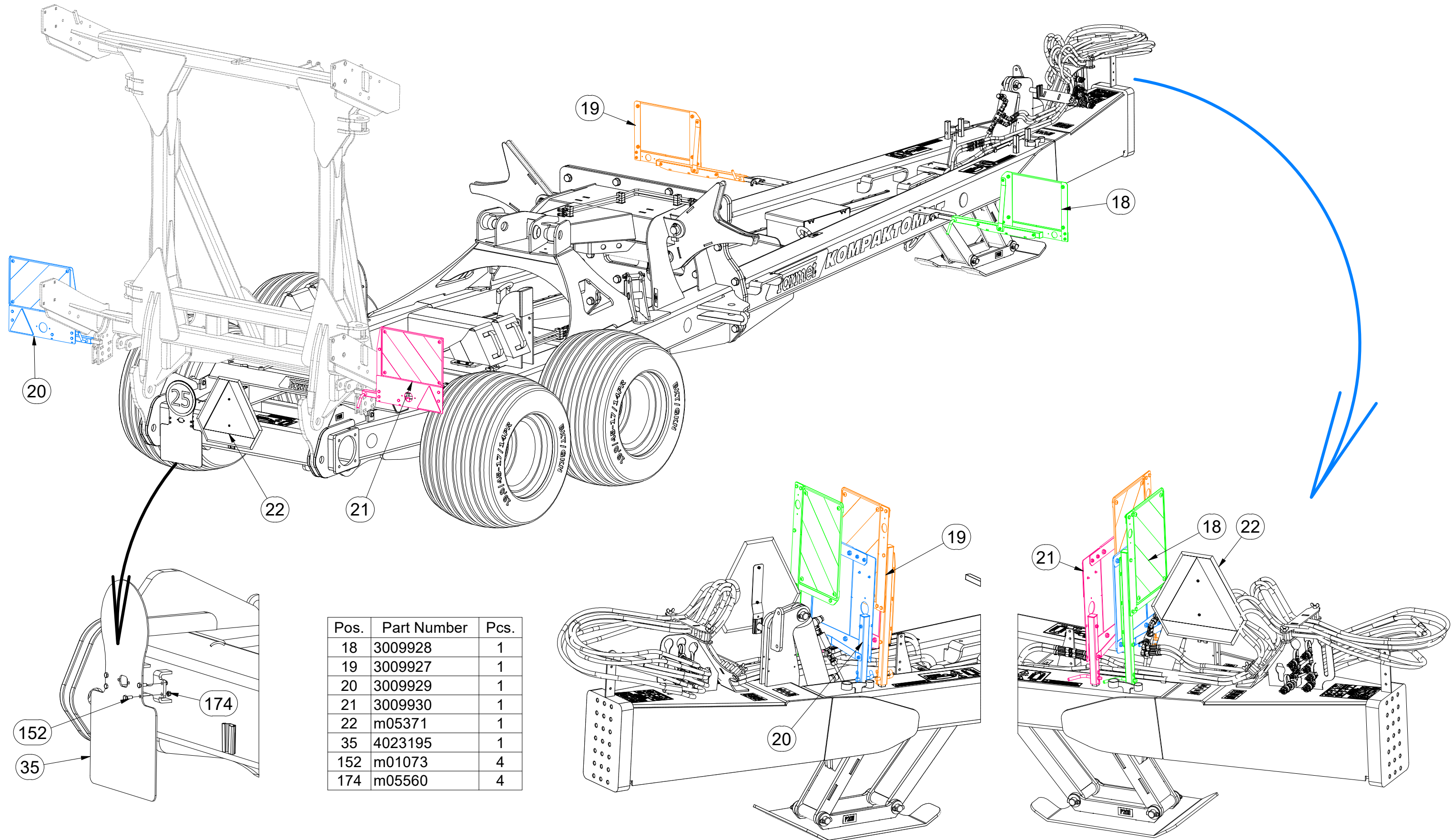

Ⓒ PODVOZEK

Ⓓ CHASSIS

Ⓕ CHÂSSIS

3011403

Ⓖ FAHRGESTELL

Ⓡ ШАССИ

Ⓟ PODWOZIE

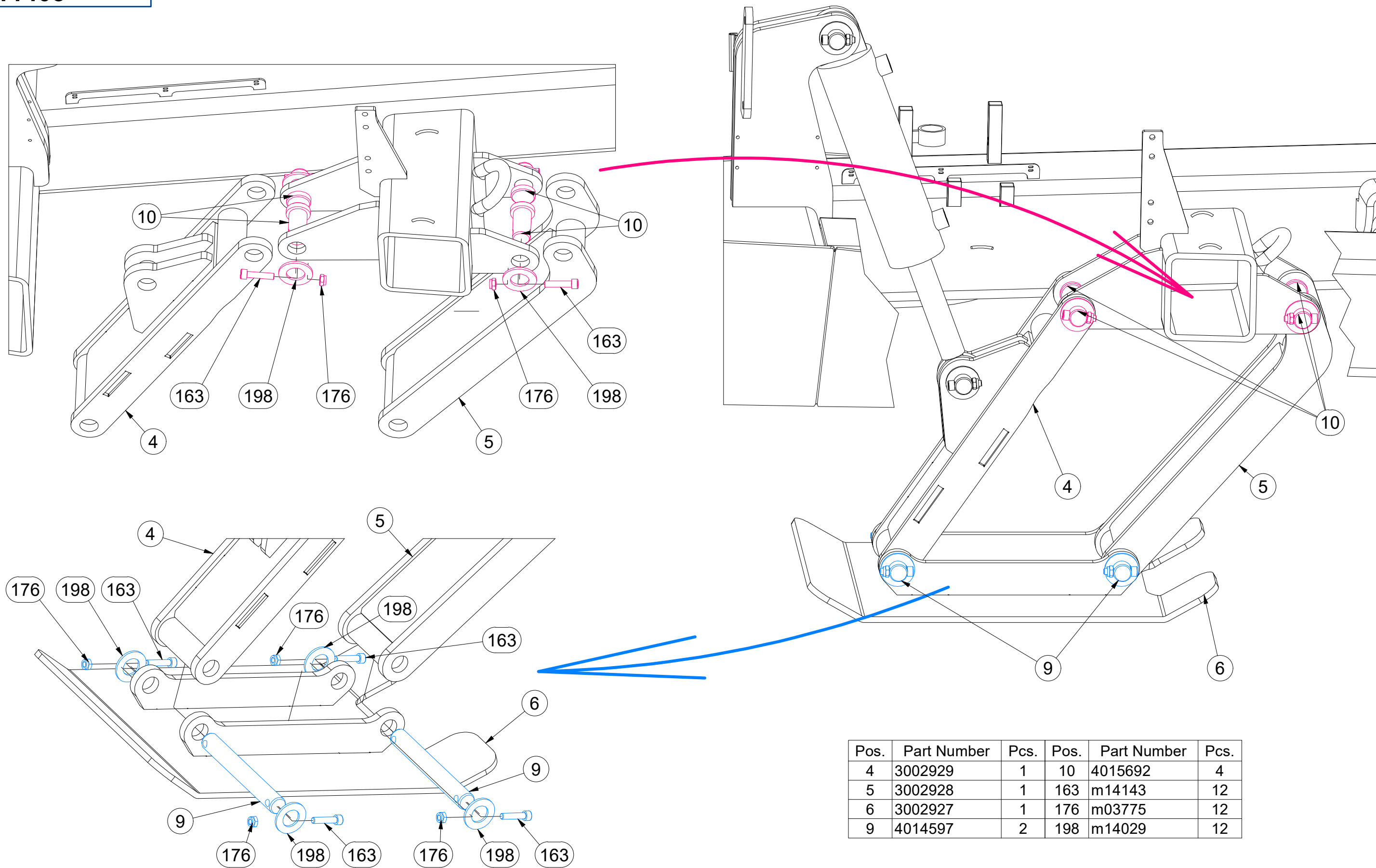

Ⓒ PODVOZEK

Ⓓ CHASSIS

Ⓕ CHÂSSIS

3011403

Ⓖ FAHRGESTELL

Ⓡ ШАССИ

Ⓢ PODWOZIE



Pos.	Part Number	Pcs.
14	4007584	2
54	VZ00011387	1
163	m14143	12
176	m03775	12
198	m14029	12

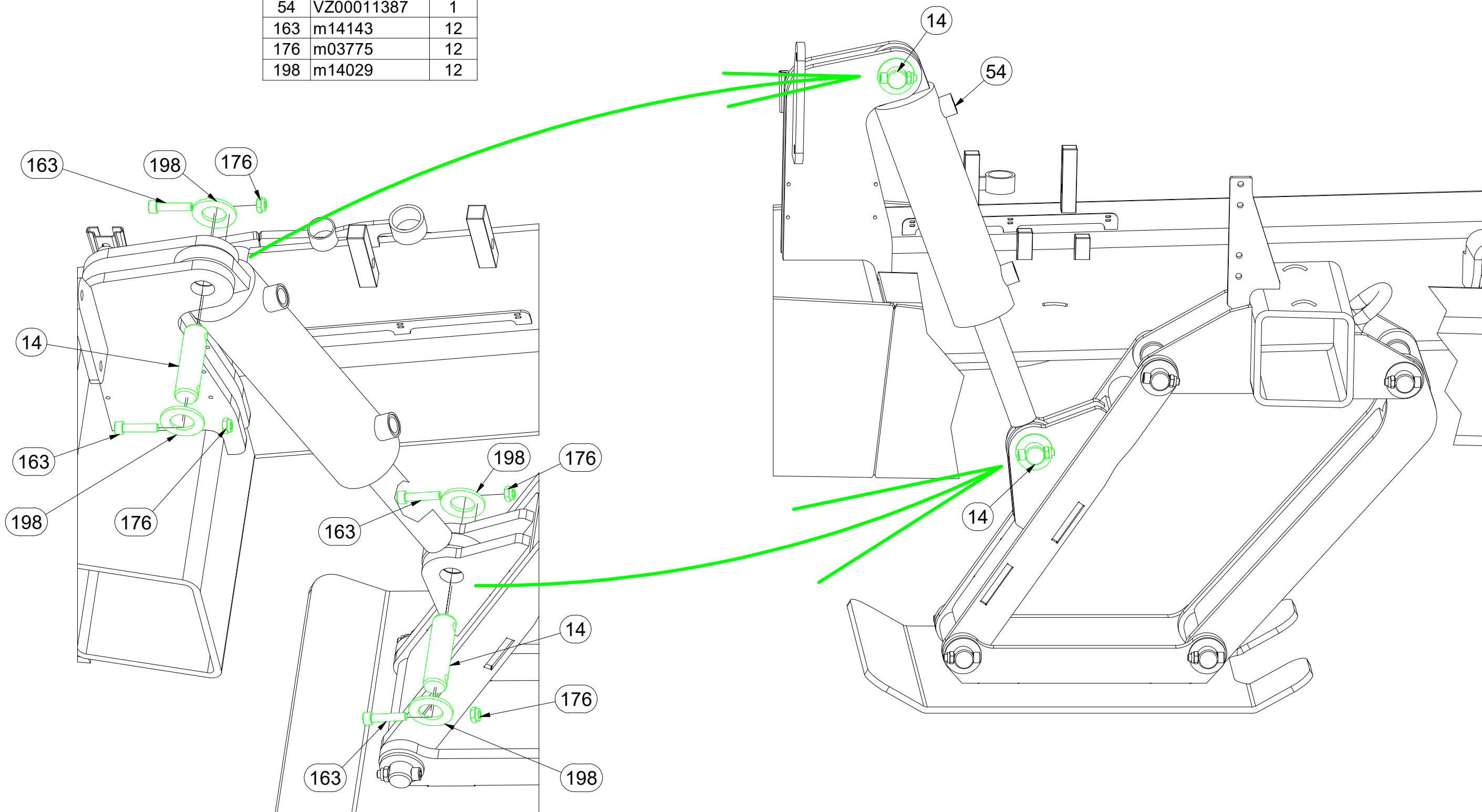

Ⓒ PODVOZEK

Ⓓ CHASSIS

Ⓕ CHÂSSIS

Ⓒ FAHRGESTELL

Ⓓ ШАССИ

Ⓕ PODWOZIE



3011403

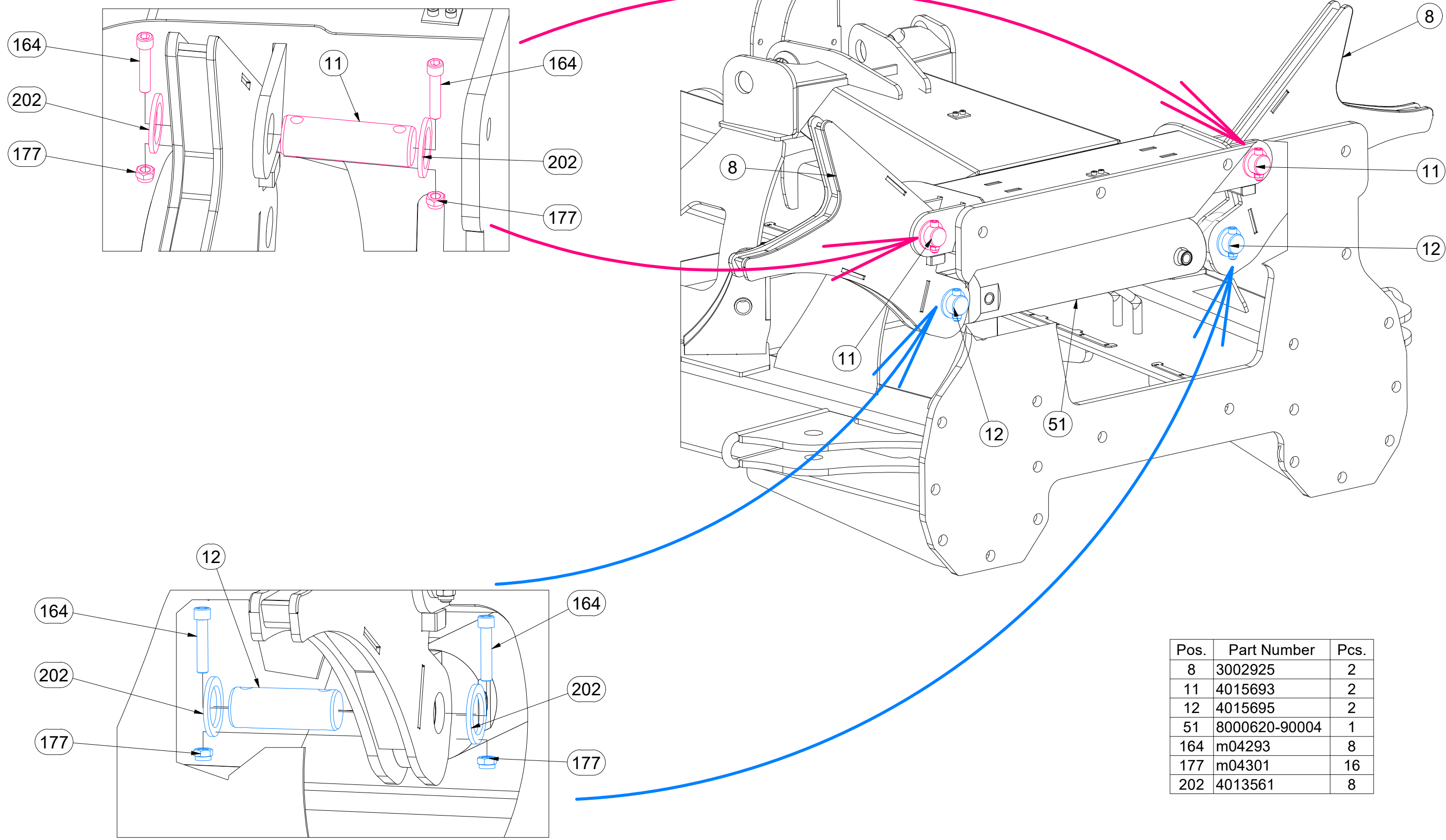

Pos.	Part Number	Pcs.
8	3002925	2
11	4015693	2
12	4015695	2
51	8000620-90004	1
164	m04293	8
177	m04301	16
202	4013561	8

Ⓒ PODVOZEK

Ⓓ CHASSIS

Ⓕ CHÂSSIS

3011403

Ⓖ FAHRGESTELL

Ⓡ ШАССИ

Ⓢ PODWOZIE

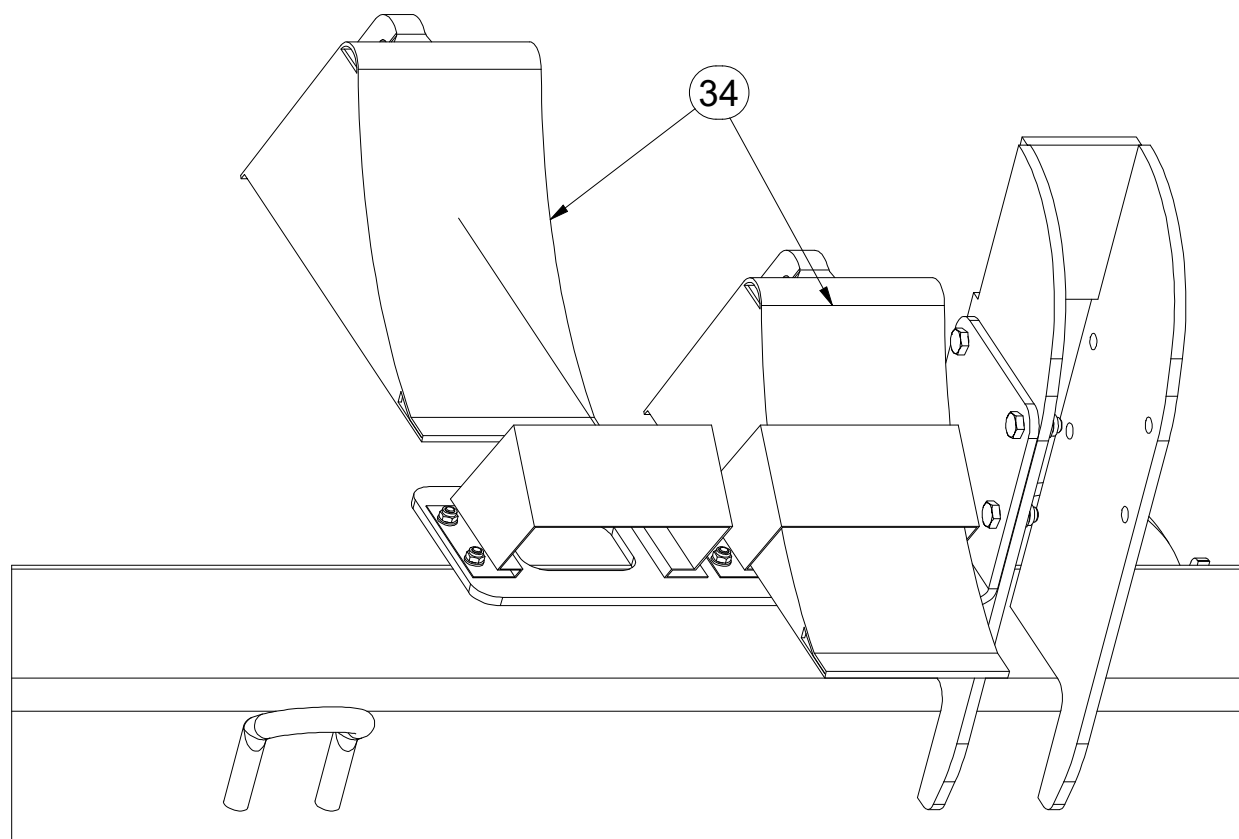
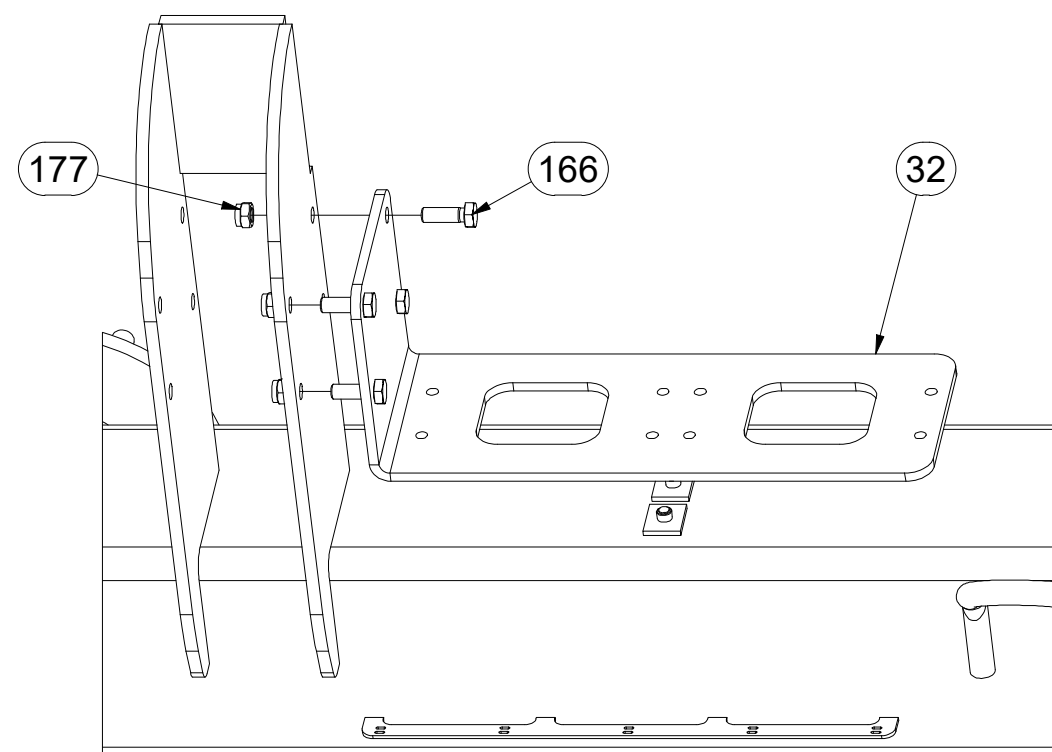
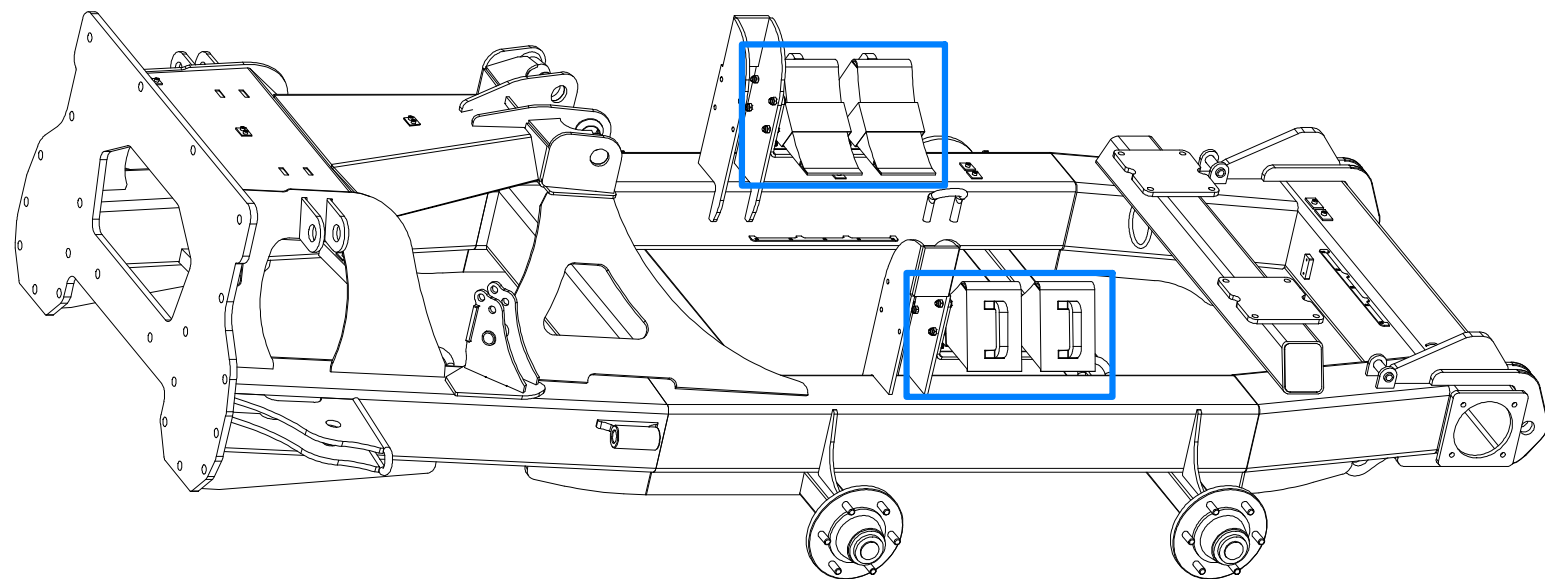

Pos.	Part Number	Pcs.
32	4016351	2
33	m12572	4
34	m16186	4
160	m01089	16
166	m04343	8
175	m04503	25
177	m04301	16
201	m01203	20

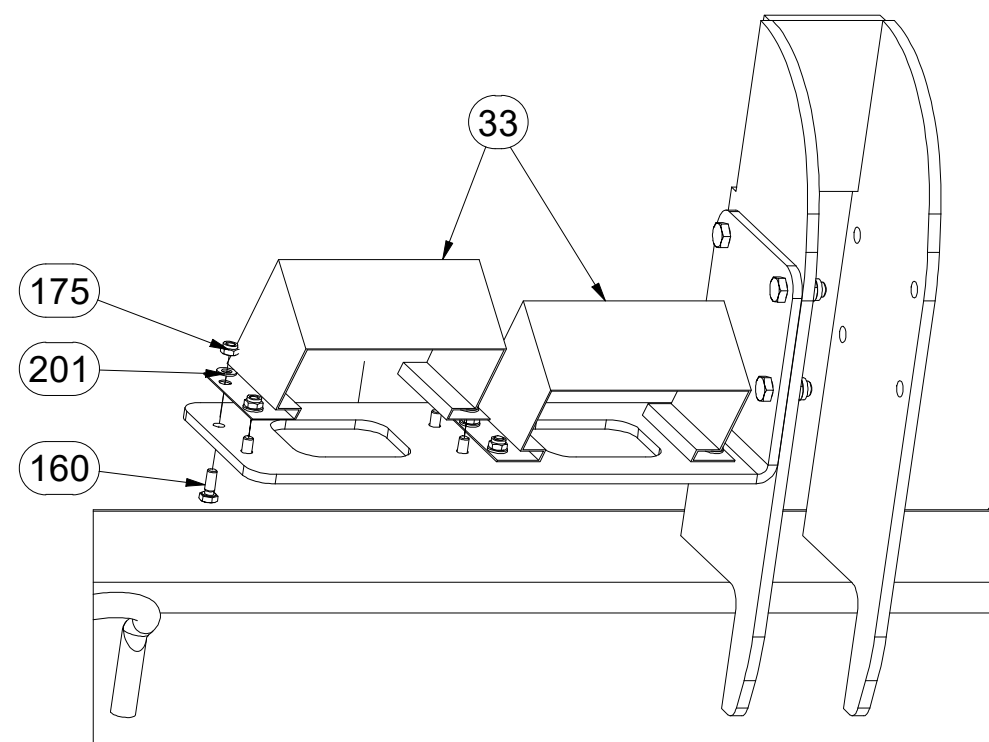

☉ SAMOLEPKY STROJE

☉ AUFKLEBER MASCHINEN

☉ VOITURE MACHINES

☉ STICKERS MACHINES

☉ СТИКЕРЫ МАШИНЫ

☉ NAKLEJKI MASZYNY



m16907

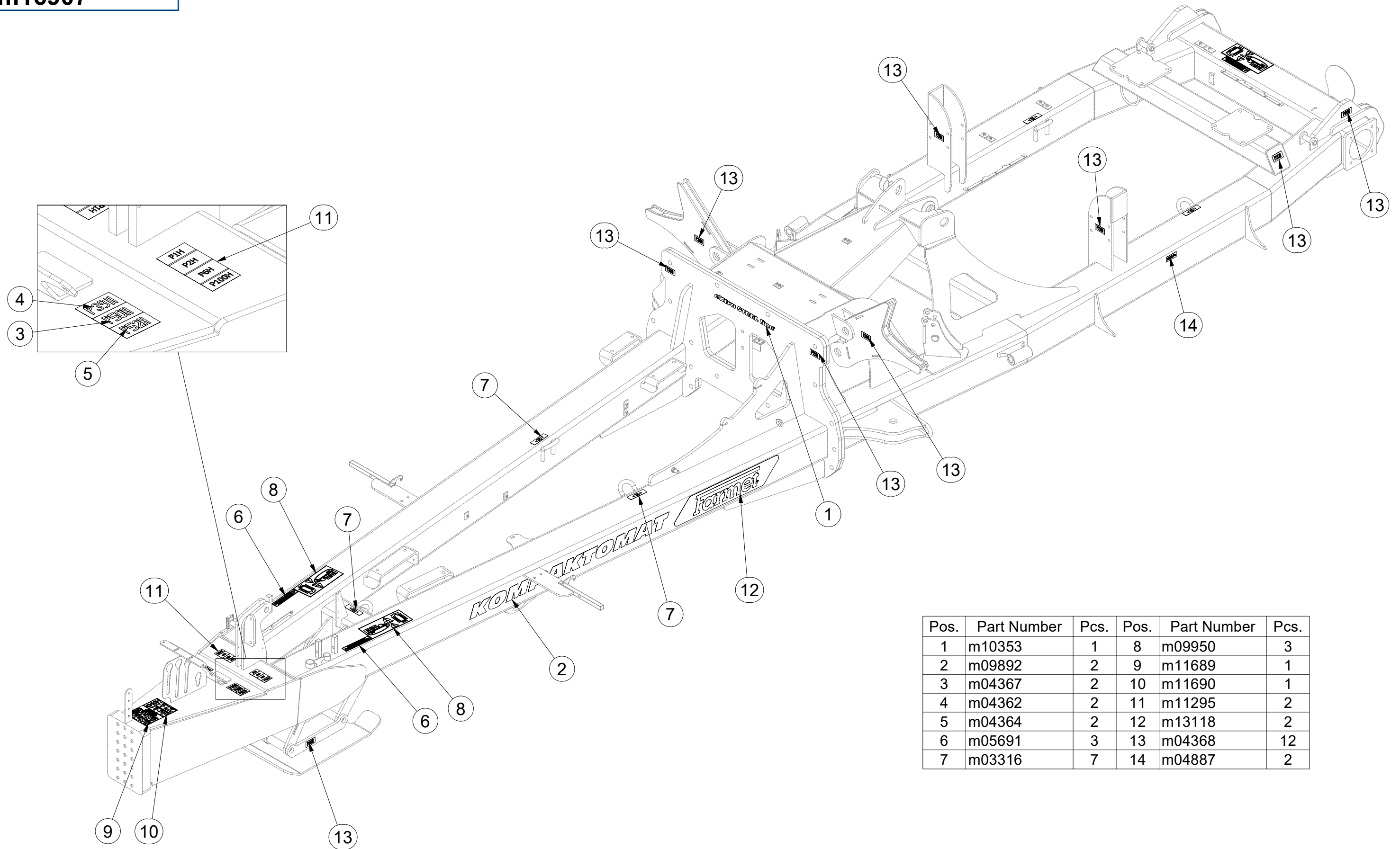

Pos.	Part Number	Pcs.	Pos.	Part Number	Pcs.
1	m10353	1	8	m09950	3
2	m09892	2	9	m11689	1
3	m04367	2	10	m11690	1
4	m04362	2	11	m11295	2
5	m04364	2	12	m13118	2
6	m05691	3	13	m04368	12
7	m03316	7	14	m04887	2

☉ SAMOLEPKY STROJE

☉ AUFKLEBER MASCHINEN

☉ VOITURE MACHINES

☉ STICKERS MACHINES

☉ СТИКЕРЫ МАШИНЫ

☉ NAKLEJKI MASZYNY



m16907

Pos.	Part Number	Pcs.	Pos.	Part Number	Pcs.
2	m09892	2	11	m11295	2
3	m04367	2	12	m13118	2
4	m04362	2	13	m04368	12
5	m04364	2	14	m04887	2
6	m05691	3	15	m13117	1
7	m03316	7	16	m03820	1
8	m09950	3			

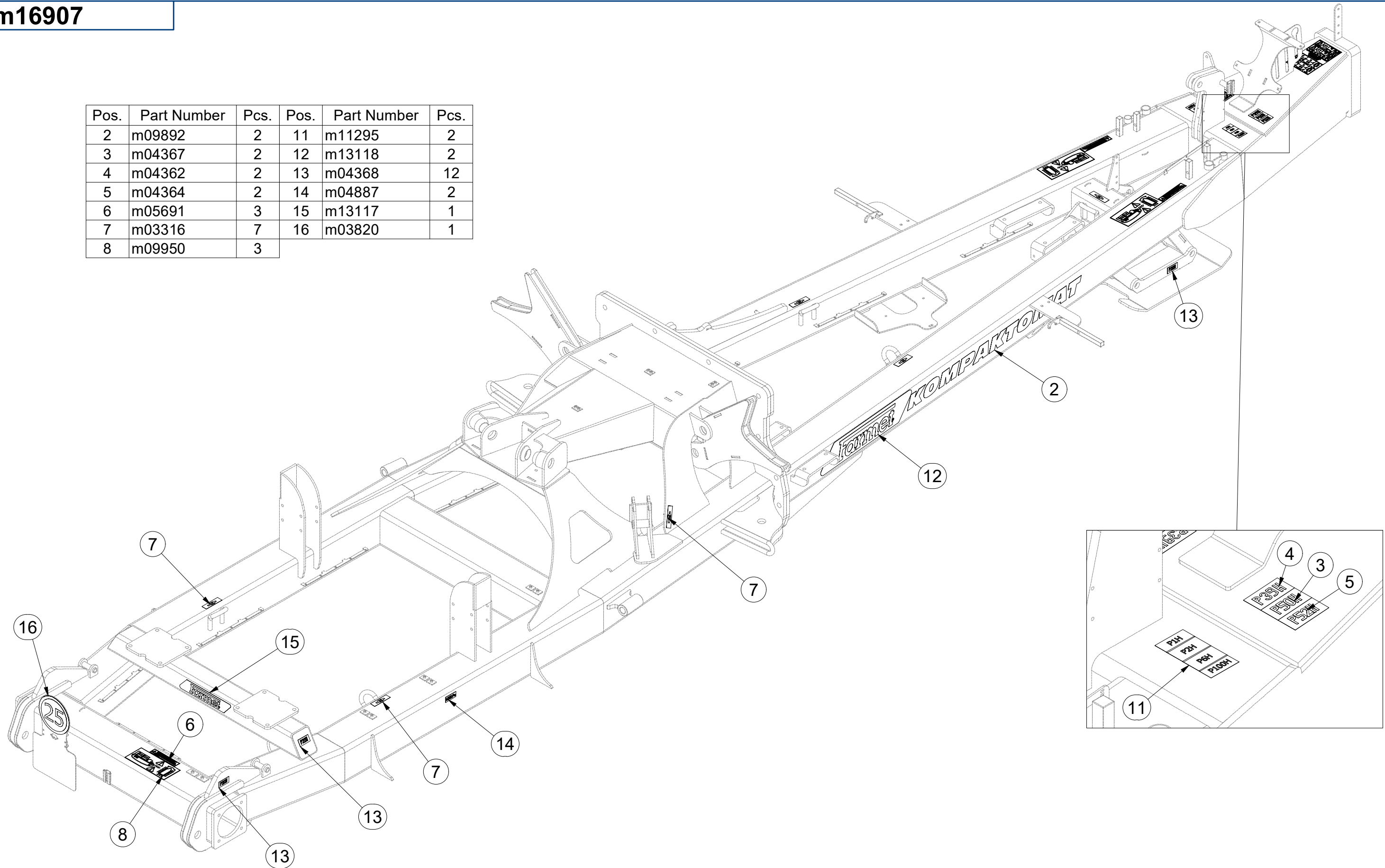

ⒸZ NÁPRAVA

ⒹACHSE

ⒻESSIEU

ⒸGB AXLE

ⒸRU OCB

ⒸPL OS



A70MR06

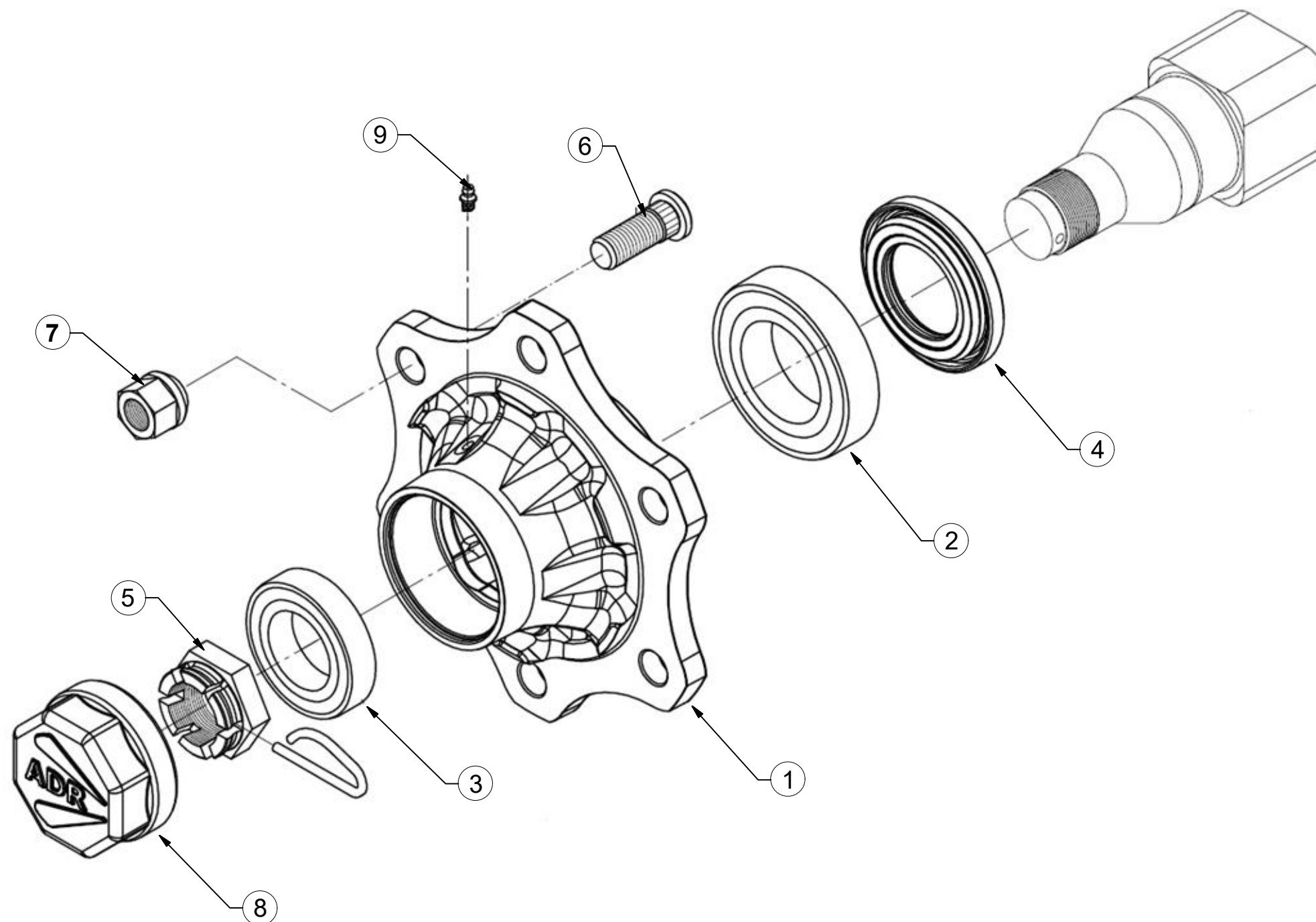

Pos	Part Number	Pcs.
1	m19667	2
2	m08194	2
3	m07152	2
4	m14924	2
5	m08169	2
6	m08148	12
7	m08163	12
8	m19668	2
9	m05698	2

ⒸZ HYDRAULIKA STROJE

Ⓓ HYDRAULIK DER MASCHINE

Ⓕ HYDRAULIQUE DE LA MACHINE

ⒼB MACHINE HYDRAULICS

Ⓔ RU ГИДРАВЛИКА МАШИНЫ

Ⓐ PL HYDRAULIKA MASZYNY



VZ00018880

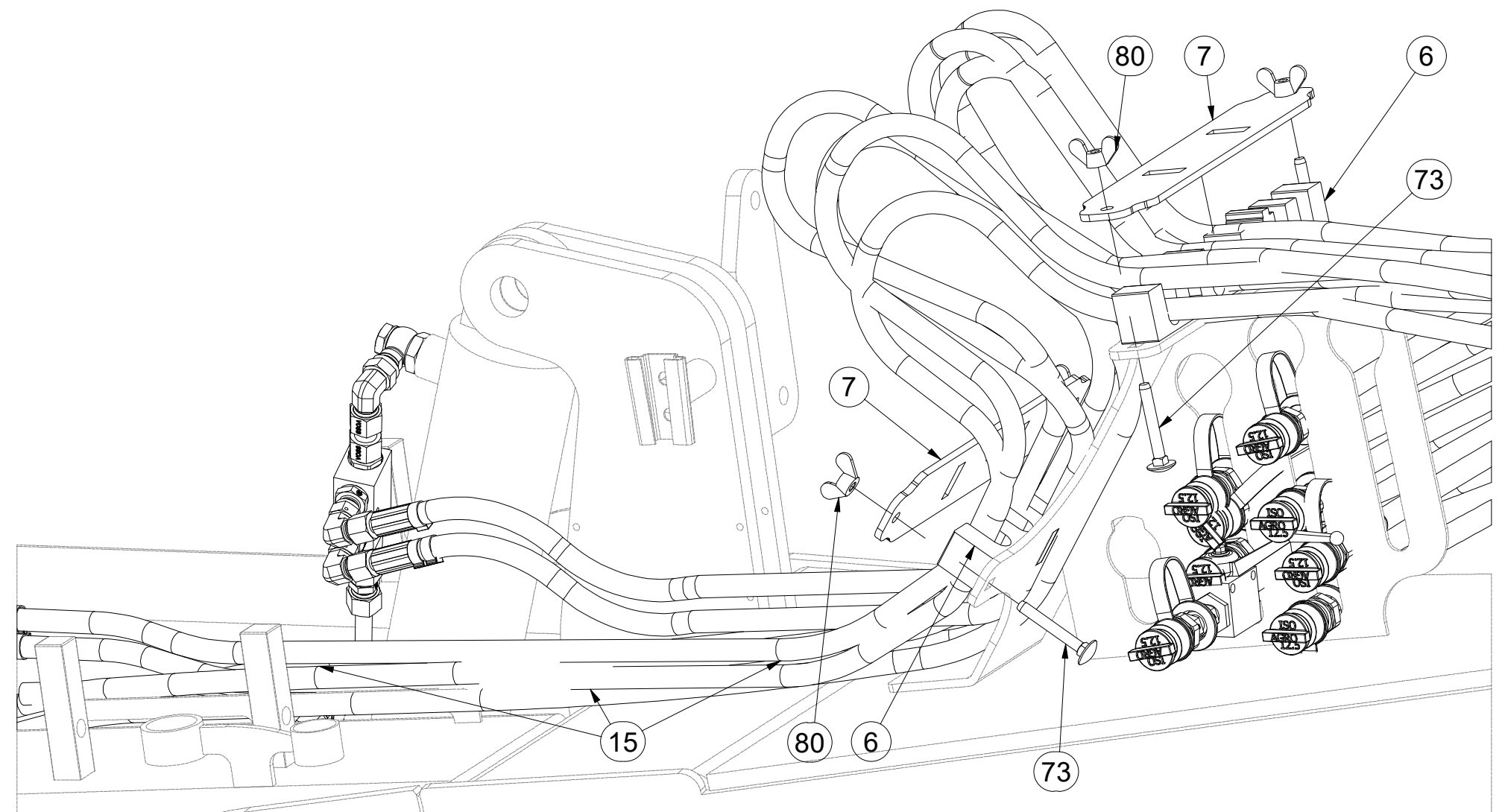
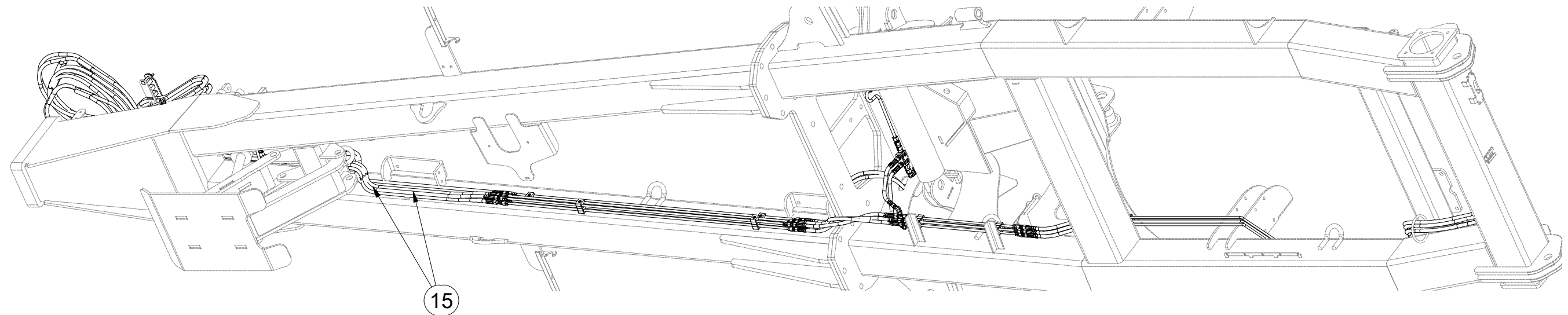

Pos.	Part Number	Pcs.
6	m22643	2
7	4011961	2
15	m05566	31
73	m09247	4
80	m01316	4

Ⓒ HYDRAULIKA STROJE

Ⓓ HYDRAULIK DER MASCHINE

Ⓕ HYDRAULIQUE DE LA MACHINE

Ⓖ MACHINE HYDRAULICS

Ⓡ ГИДРАВЛИКА МАШИНЫ

Ⓟ HYDRAULIKA MASZYN



VZ00018880

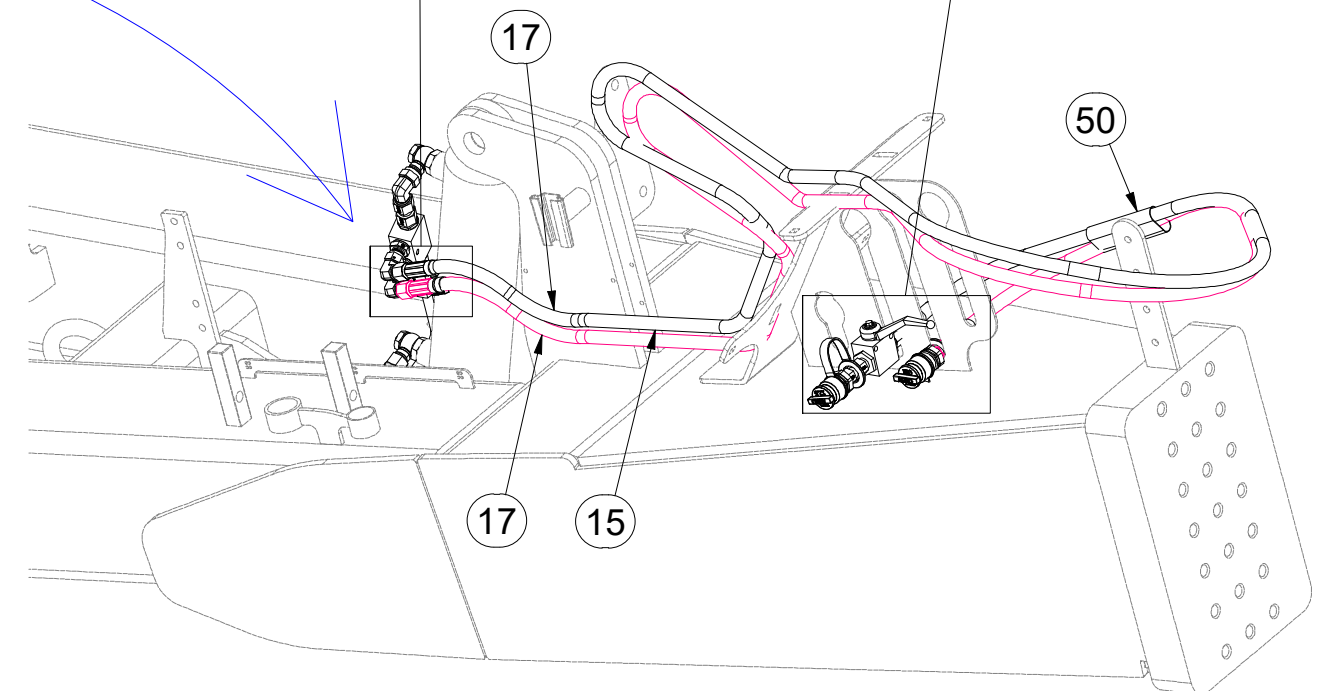
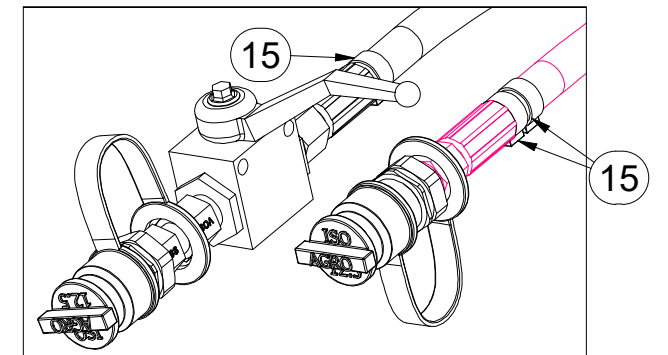
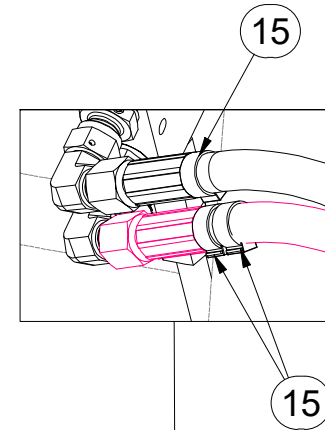
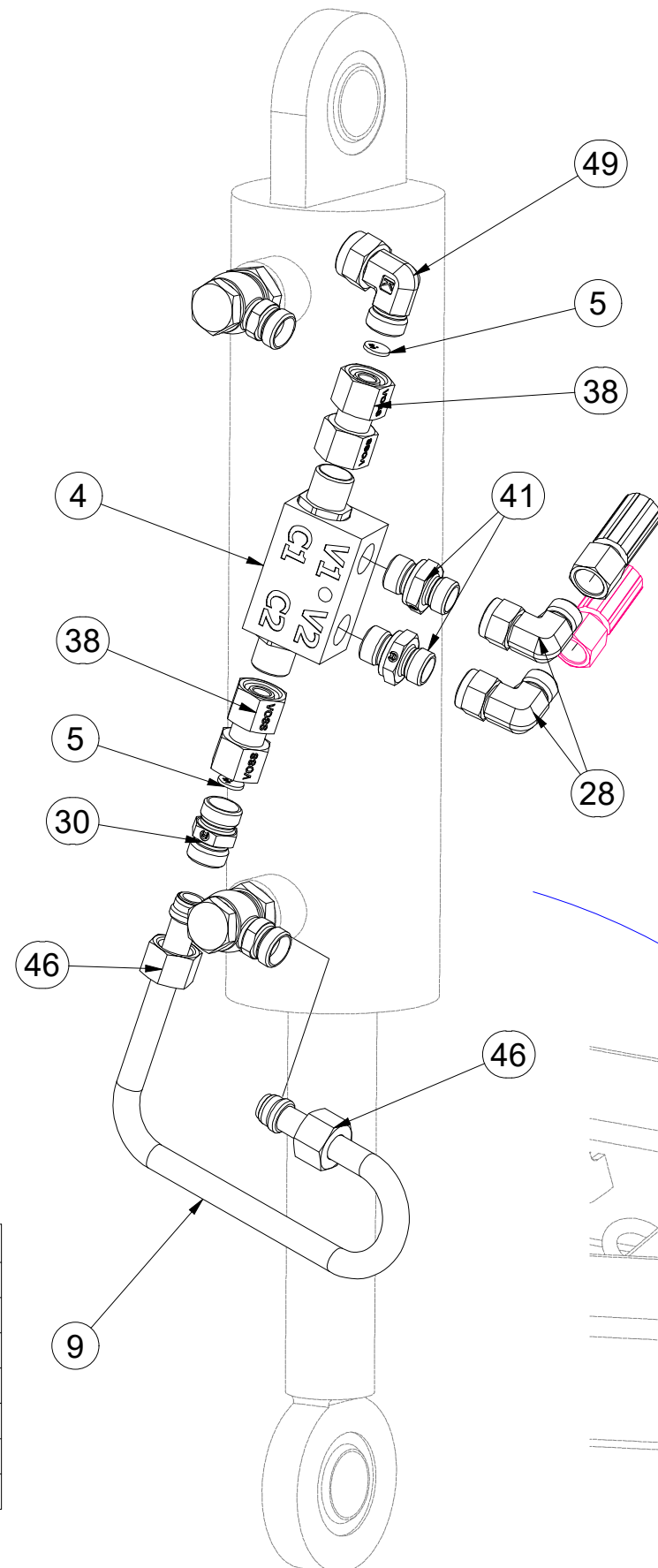
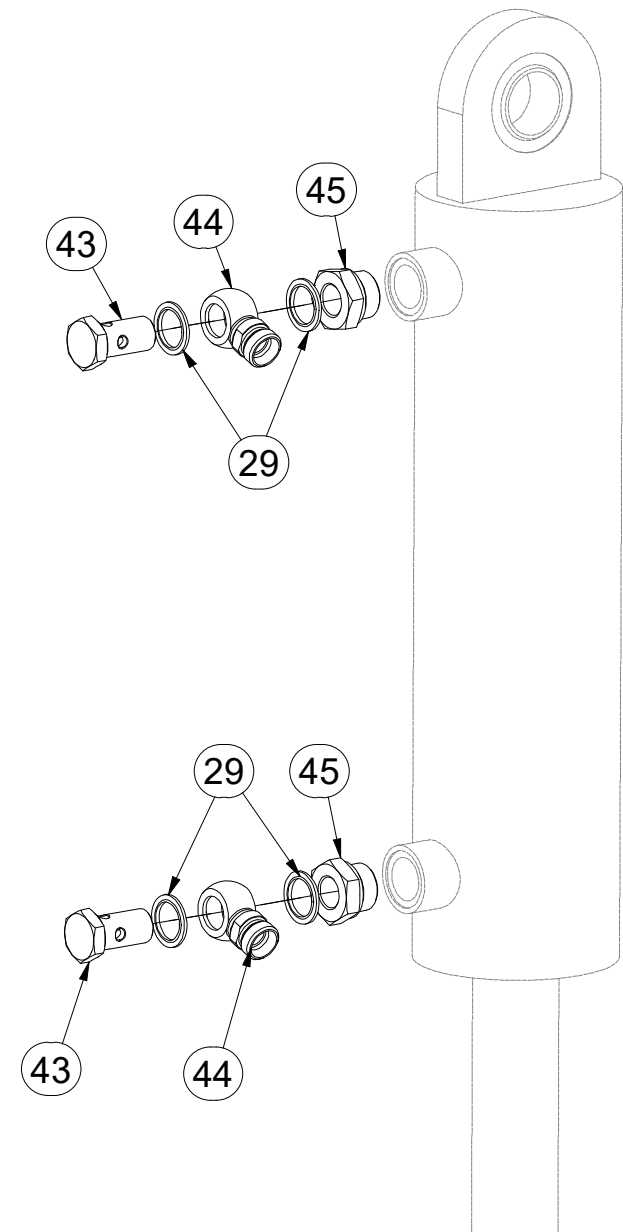

Pos.	Part Number	Pcs.	Pos.	Part Number	Pcs.
4	m08083	2	41	m06528	4
5	m10774	4	43	m08460	4
9	VZ00022631	1	44	m08461	4
15	m05566	31	45	m08462	4
17	m05286	2	46	m17321	4
28	m06803	5	49	m07654	3
29	m12442	8	50	m11183	4
30	m16910	2			

ⒸZ HYDRAULIKA STROJE

Ⓓ HYDRAULIK DER MASCHINE

Ⓕ HYDRAULIQUE DE LA MACHINE

ⒼB MACHINE HYDRAULICS

ⒺRU ГИДРАВЛИКА МАШИНЫ

ⒽPL HYDRAULIKA MASZYNY



VZ00018880

Pos.	Part Number	Pcs.	Pos.	Part Number	Pcs.
2	m09662	6	20	m08000	2
11	m11294	40	31	m03213	32
12	m11282	16	32	m03849	8
13	m11289	16	36	m04622	8
14	m11253	16	40	m05488	16
15	m05566	31	50	m11183	4
19	m07504	2	70	m04346	9

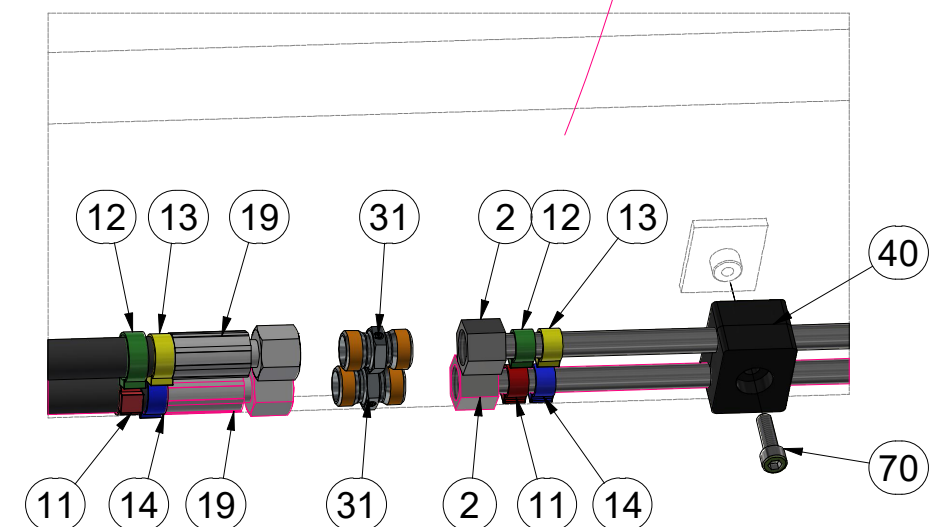
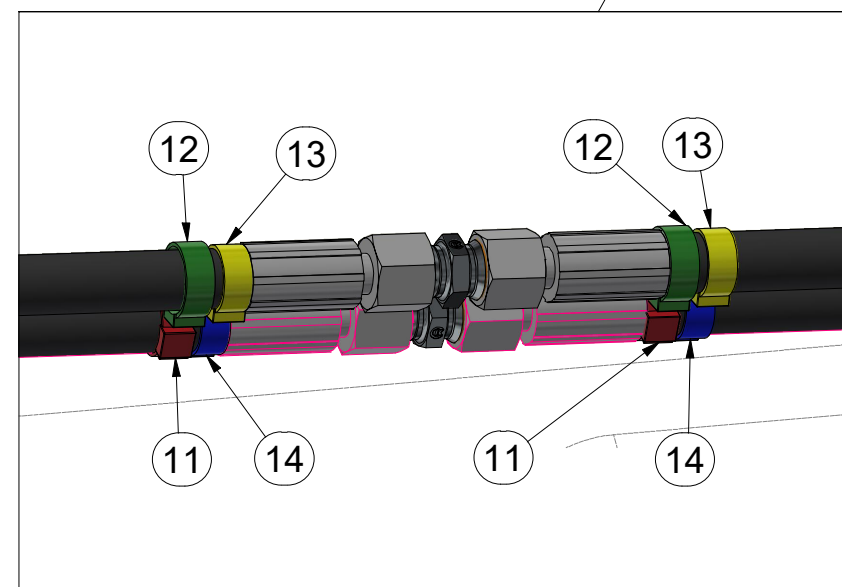
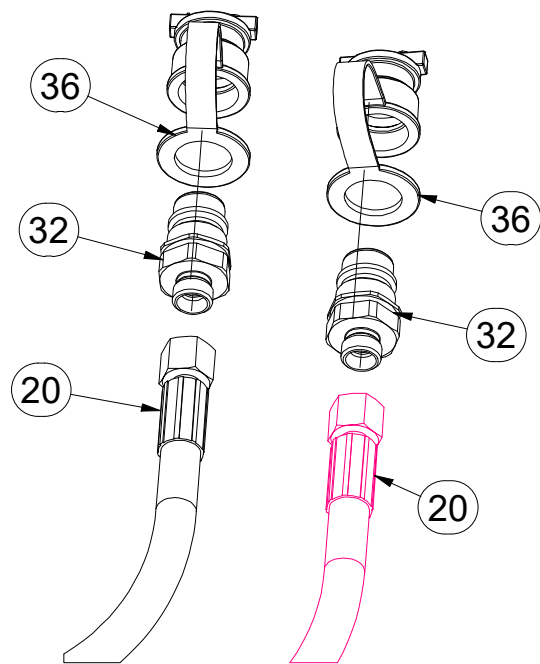
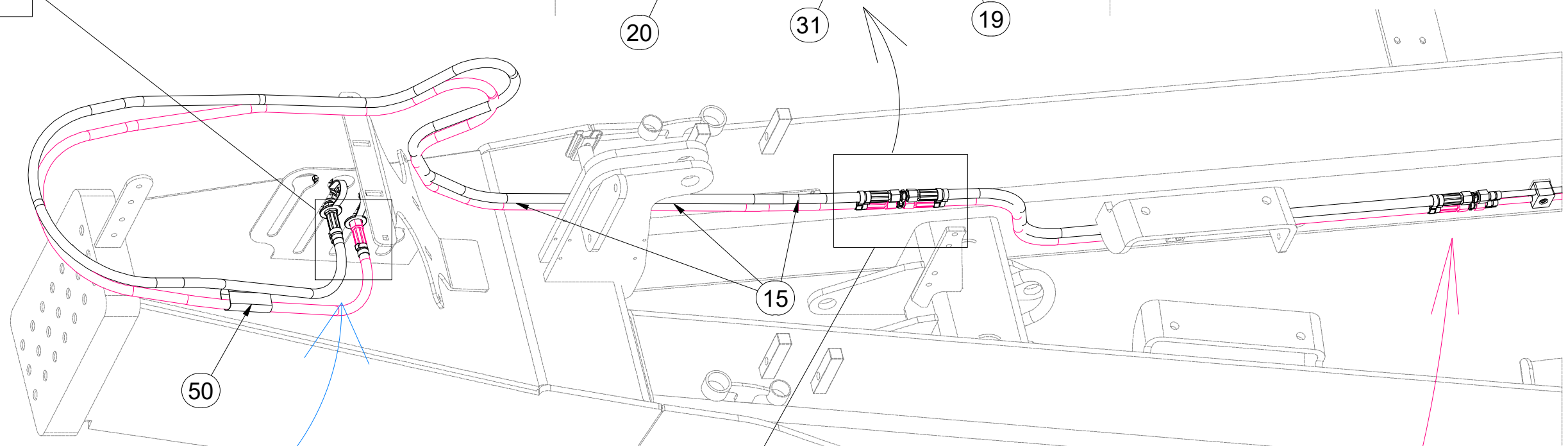
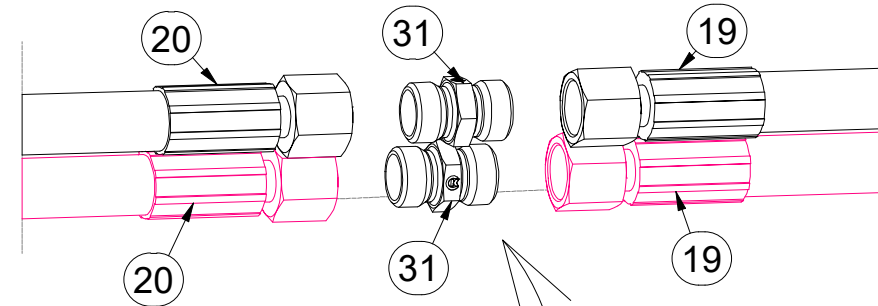
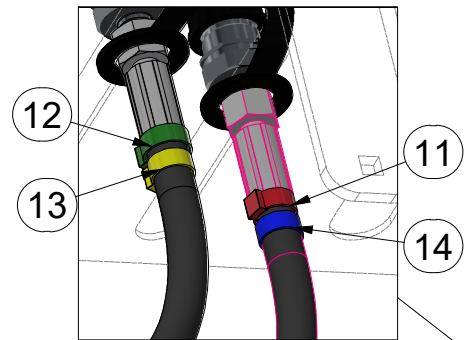

ⒸZ HYDRAULIKA STROJE

Ⓓ HYDRAULIK DER MASCHINE

Ⓕ HYDRAULIQUE DE LA MACHINE

ⒸB MACHINE HYDRAULICS

ⒸR ГИДРАВЛИКА МАШИНЫ

ⒸL HYDRAULIKA MASZYNY



VZ00018880

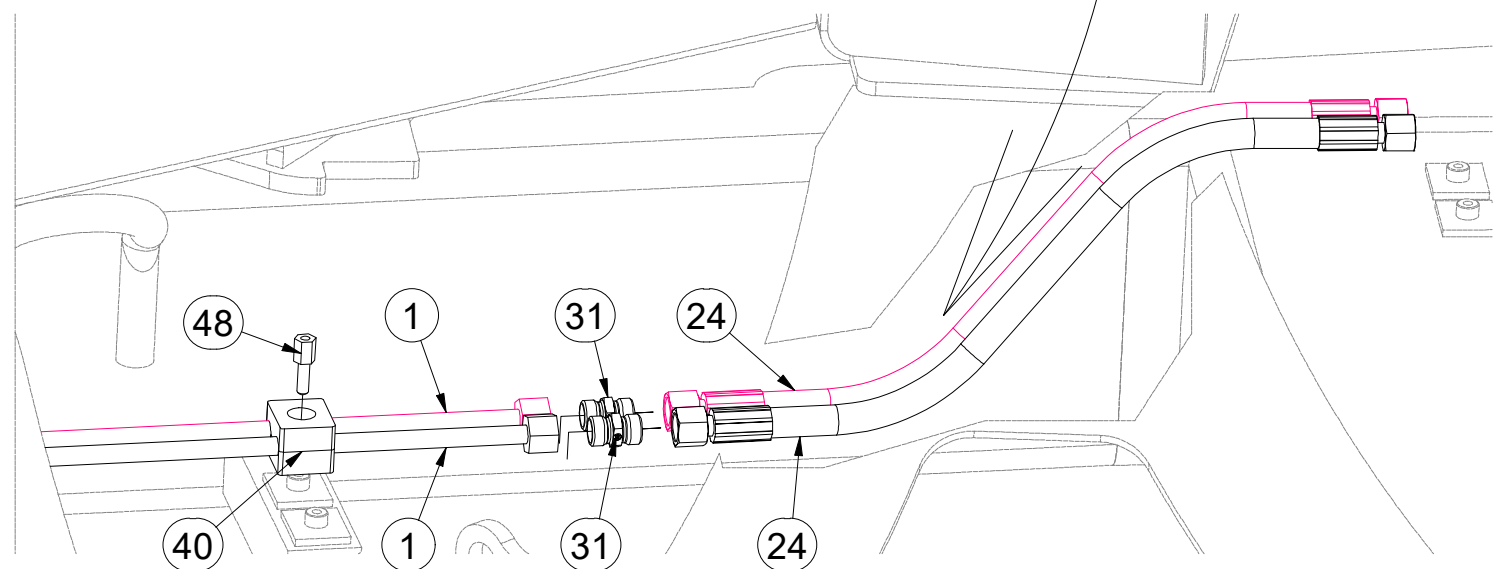
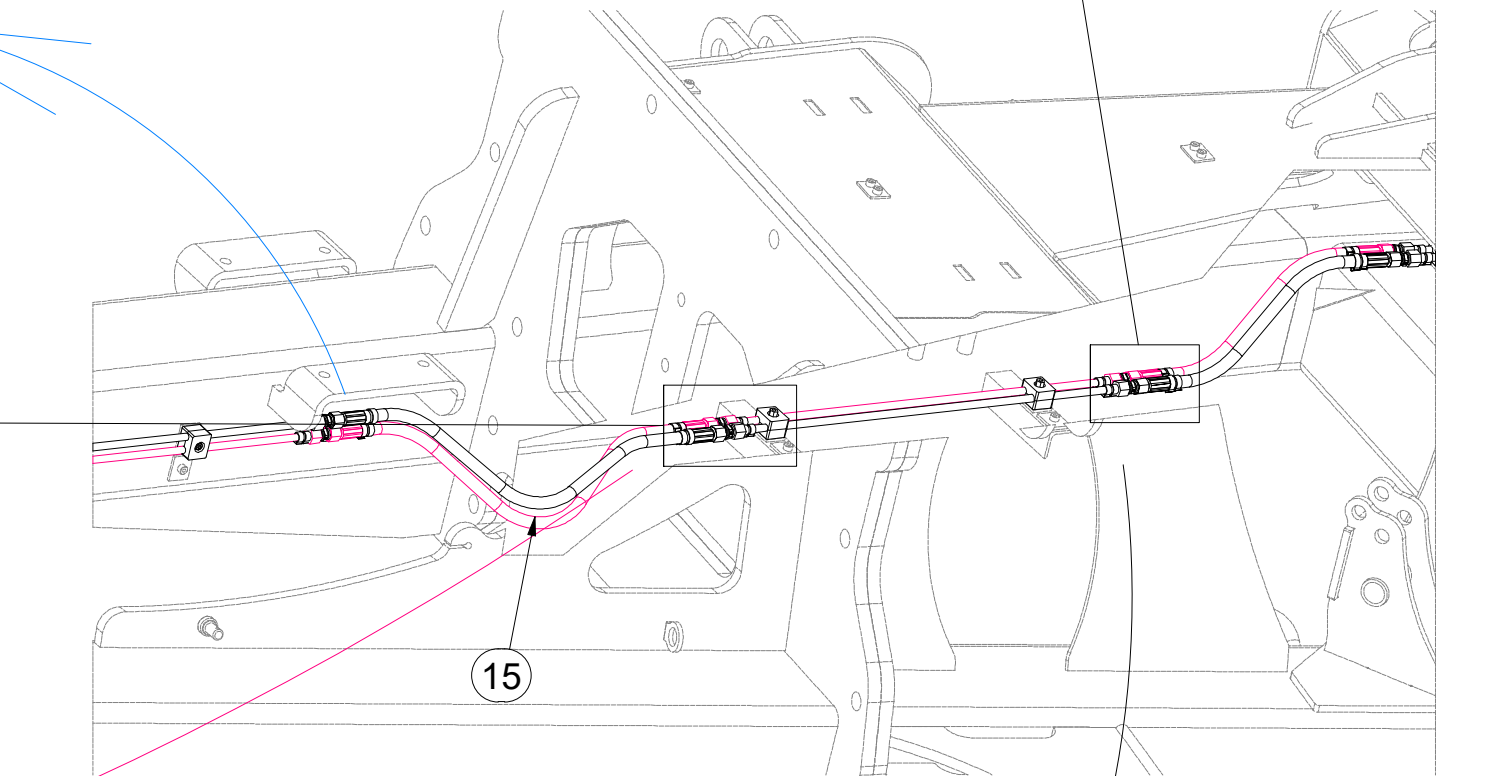
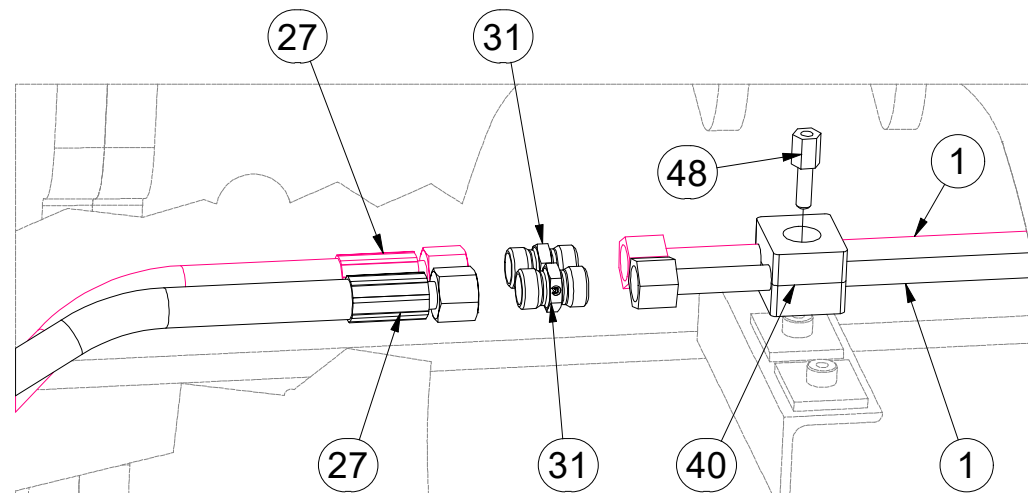
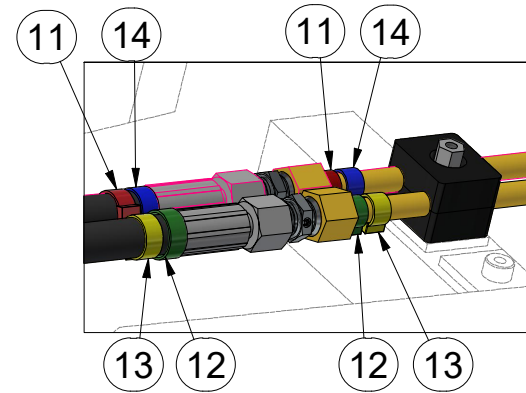
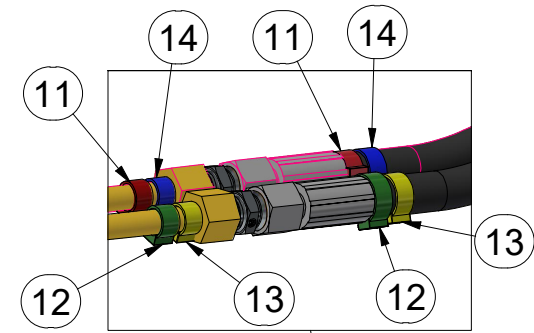
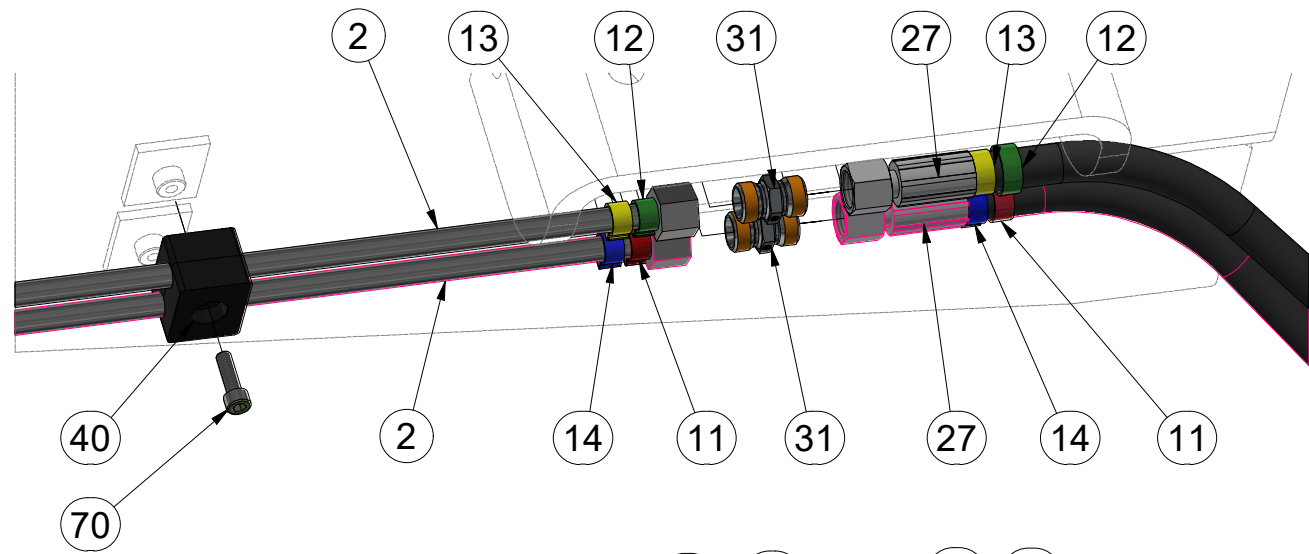

Pos.	Part Number	Pcs.	Pos.	Part Number	Pcs.
1	m03975	4	15	m05566	31
2	m09662	6	24	m11126	4
11	m11294	40	27	m09432	2
12	m11282	16	31	m03213	32
13	m11289	16	40	m05488	16
14	m11253	16	48	m09956	7
			70	m04346	9

Ⓒ HYDRAULIKA STROJE

Ⓓ HYDRAULIK DER MASCHINE

Ⓕ HYDRAULIQUE DE LA MACHINE

Ⓖ MACHINE HYDRAULICS

Ⓡ ГИДРАВЛИКА МАШИНЫ

Ⓟ HYDRAULIKA MASZYNY



VZ00018880

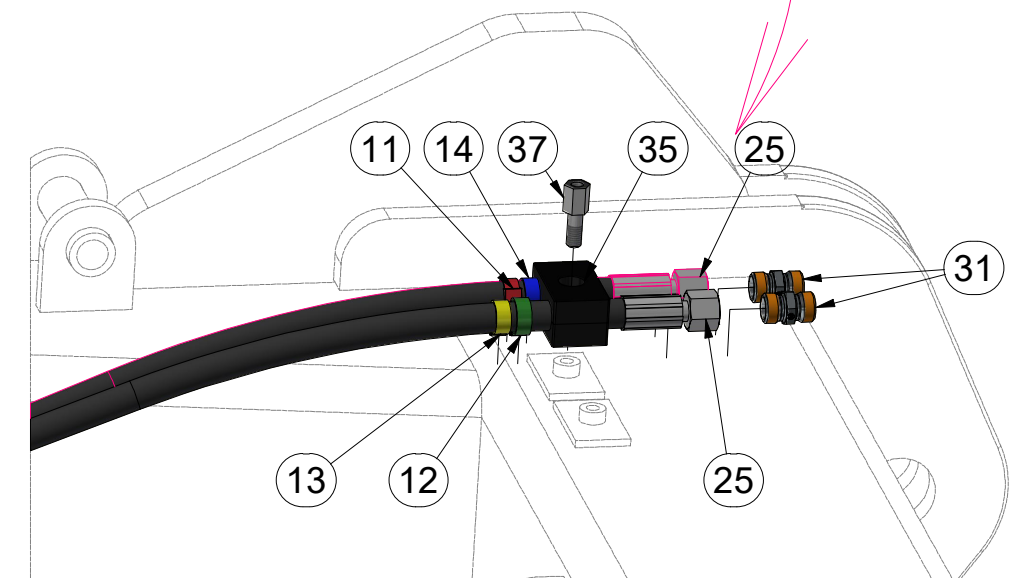
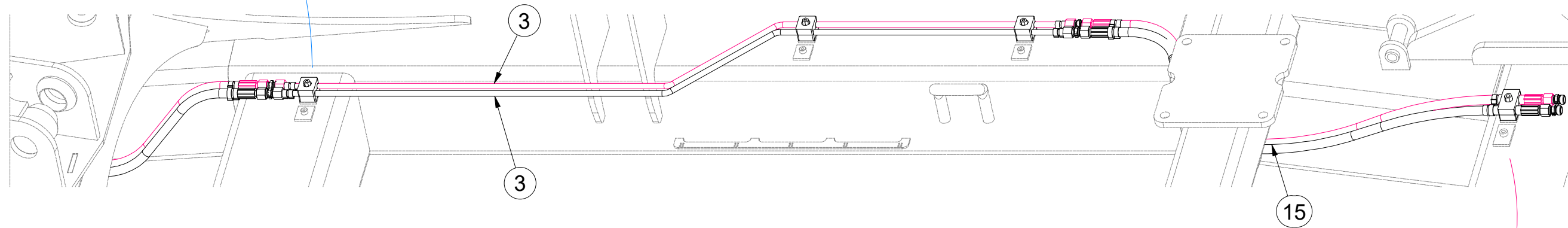
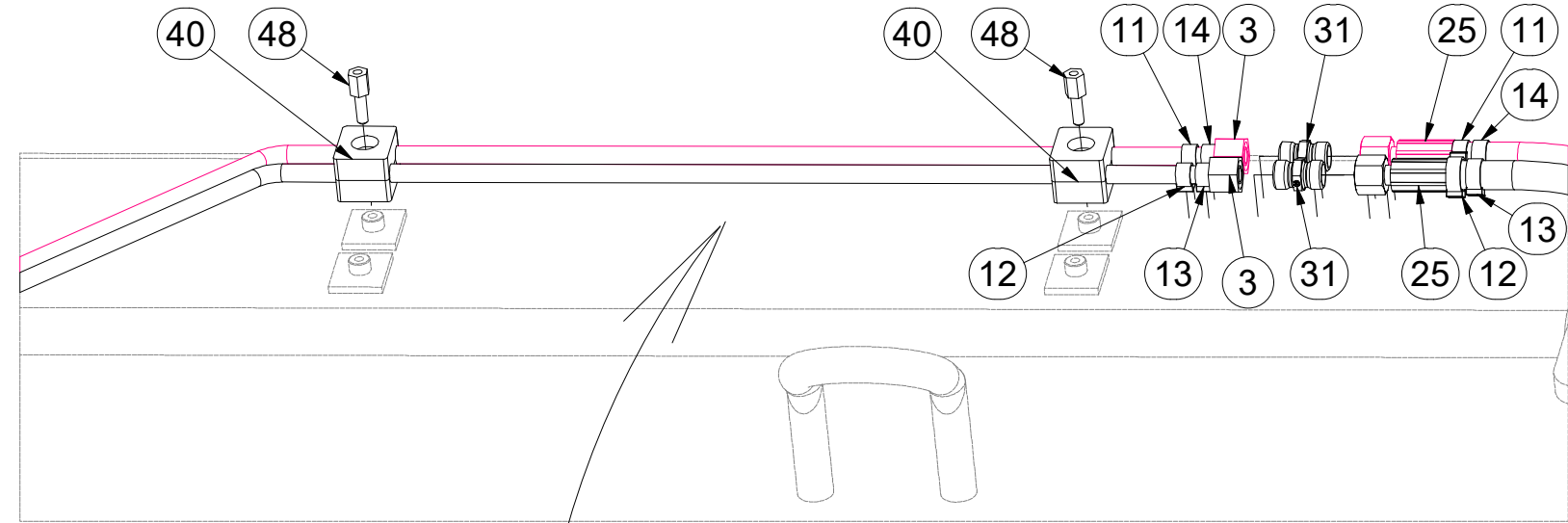
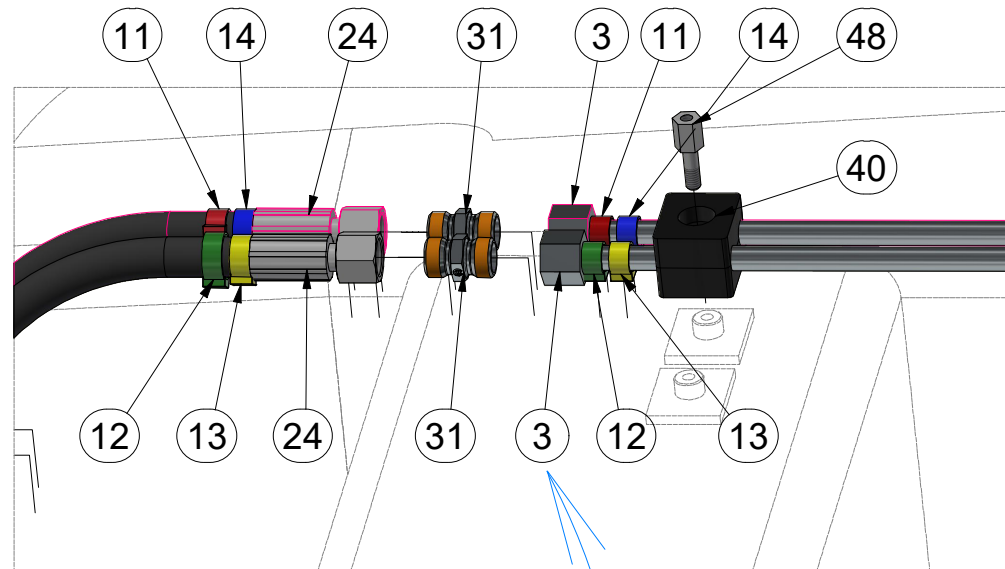

Pos.	Part Number	Pcs.	Pos.	Part Number	Pcs.
3	m18009	4	25	m17222	4
11	m11294	40	31	m03213	32
12	m11282	16	35	m04171	2
13	m11289	16	37	m04627	1
14	m11253	16	40	m05488	16
15	m05566	31	48	m09956	7
24	m11126	4			

ⒸZ HYDRAULIKA STROJE

Ⓓ HYDRAULIK DER MASCHINE

Ⓕ HYDRAULIQUE DE LA MACHINE

ⒼB MACHINE HYDRAULICS

Ⓔ RU ГИДРАВЛИКА МАШИНЫ

Ⓗ PL HYDRAULIKA MASZYNY



VZ00018880

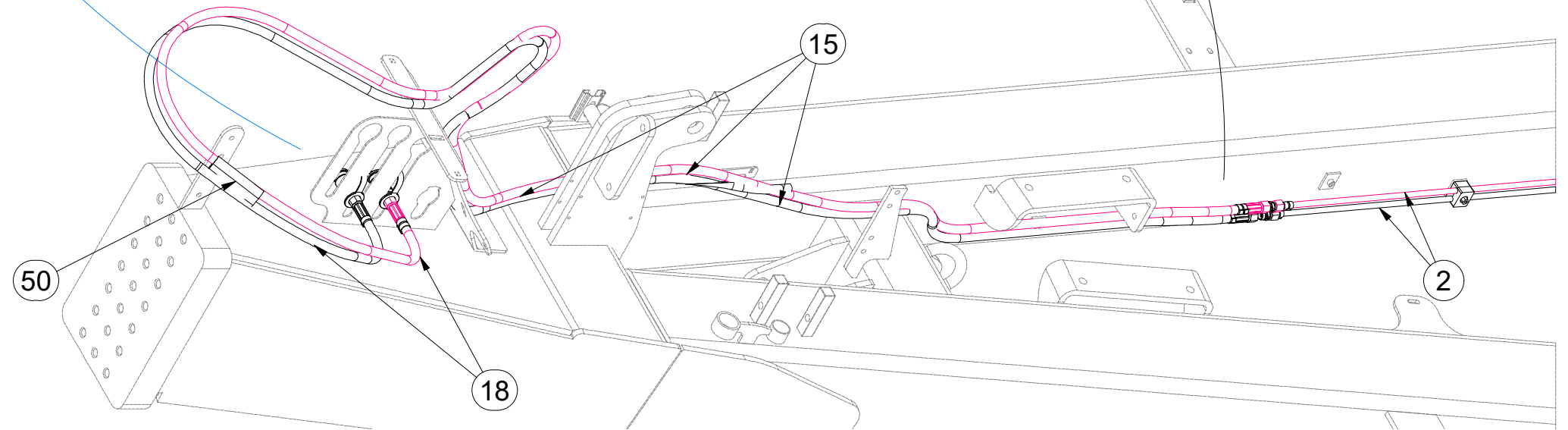
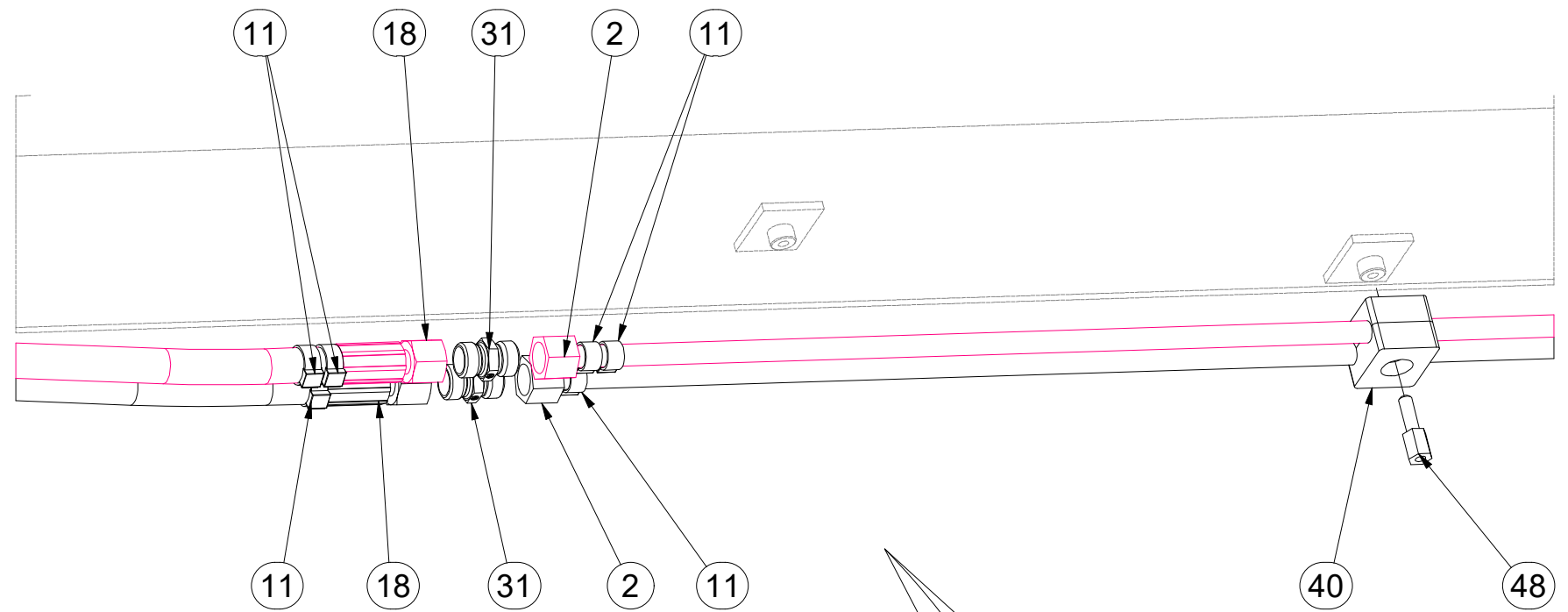
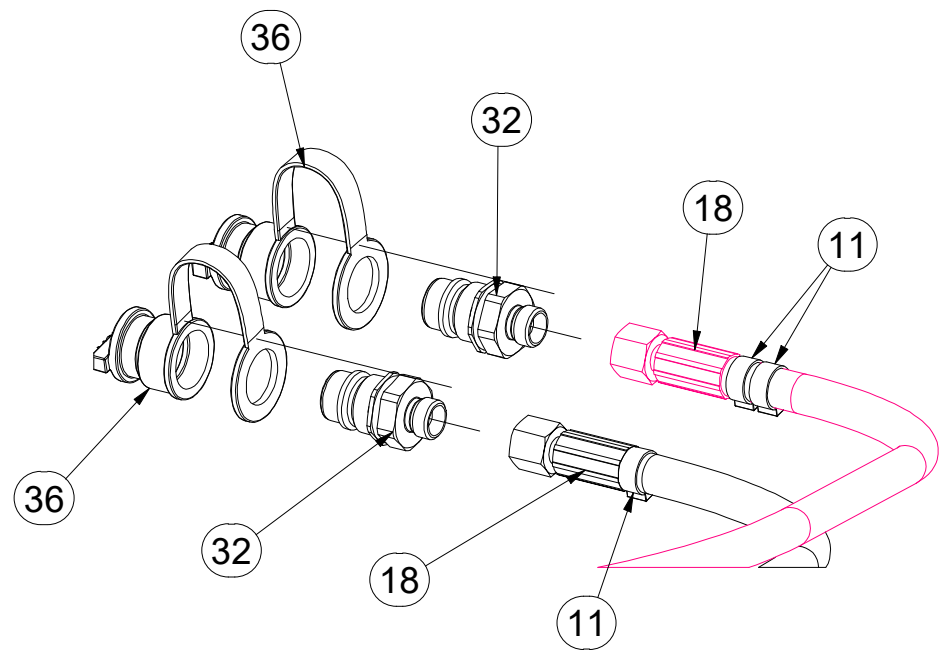

Pos.	Part Number	Pcs.
2	m09662	6
11	m11294	40
15	m05566	31
18	m05216	4
31	m03213	32
32	m03849	8
36	m04622	8
40	m05488	16
48	m09956	7
50	m11183	4

Ⓒ HYDRAULIKA STROJE

Ⓓ HYDRAULIK DER MASCHINE

Ⓕ HYDRAULIQUE DE LA MACHINE

Ⓖ MACHINE HYDRAULICS

Ⓡ ГИДРАВЛИКА МАШИНЫ

Ⓟ HYDRAULIKA MASZYN



VZ00018880

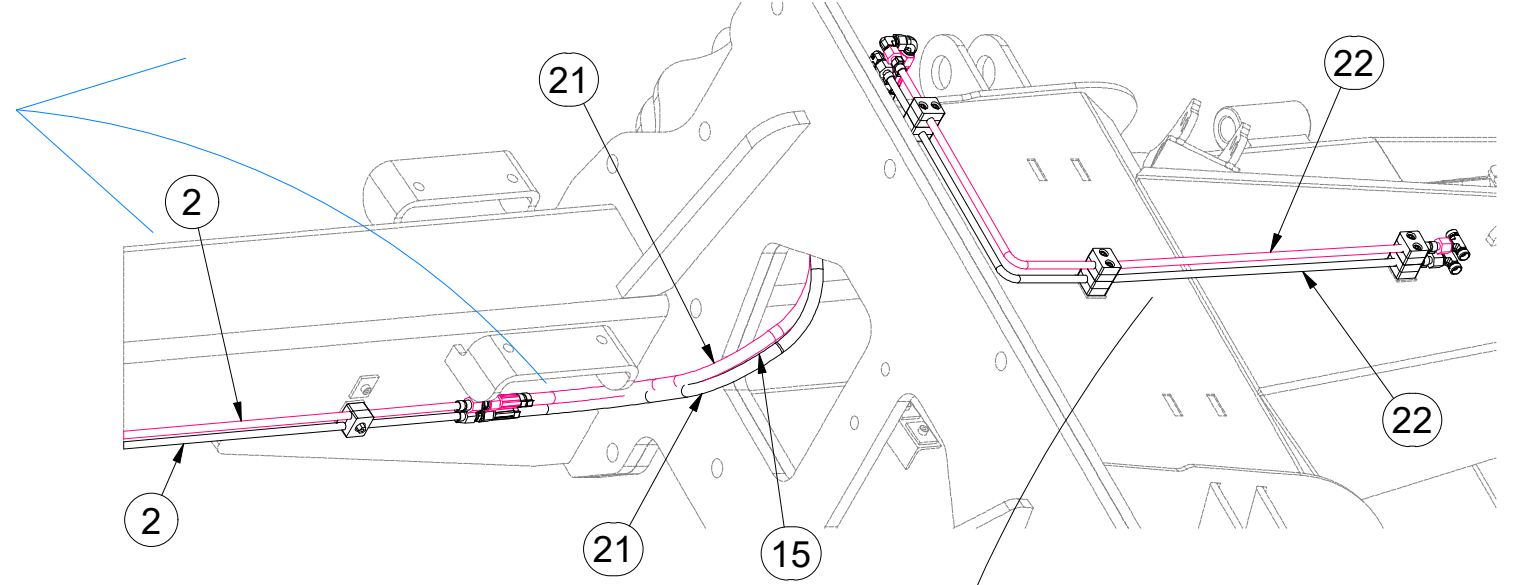
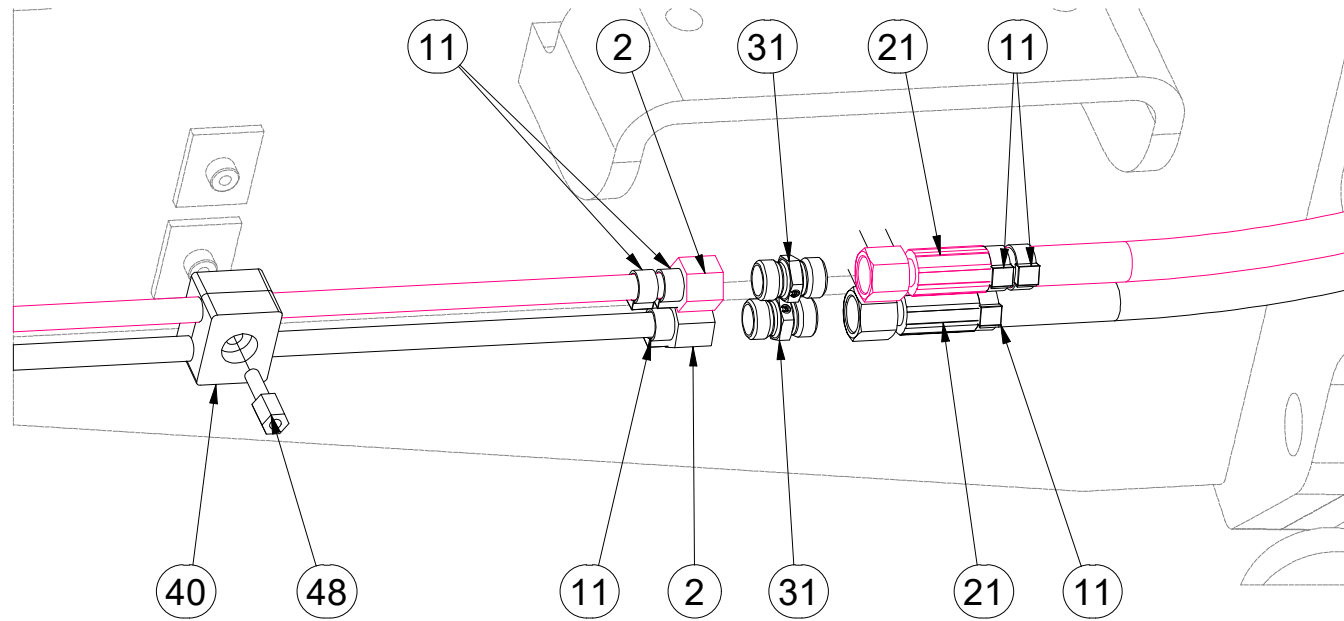

Pos.	Part Number	Pcs.	Pos.	Part Number	Pcs.
2	m09662	6	33	m03889	4
11	m11294	40	34	m04009	6
15	m05566	31	40	m05488	16
21	m06532	2	42	m06661	2
22	m09660	2	48	m09956	7
28	m06803	5	71	m09935	6
31	m03213	32			

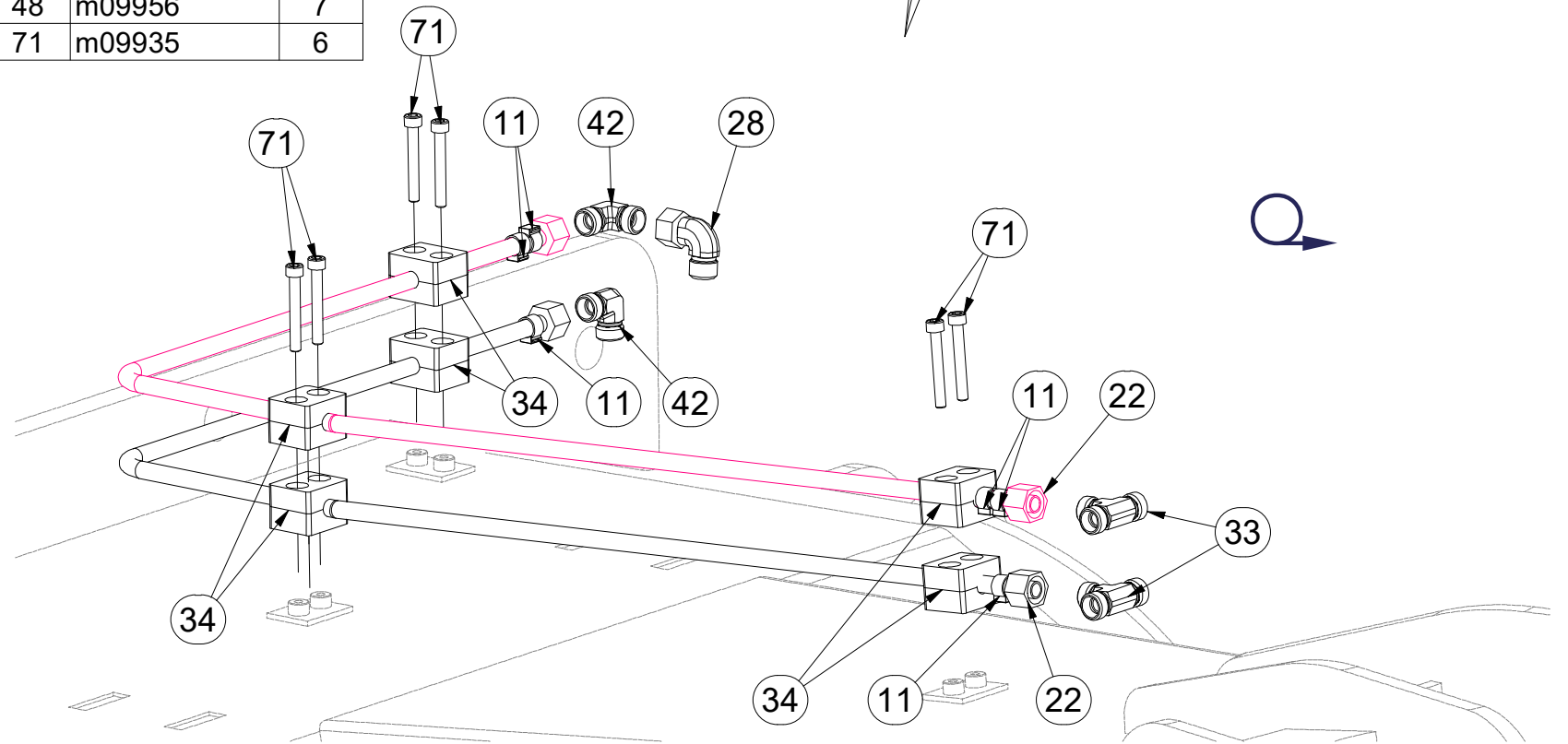
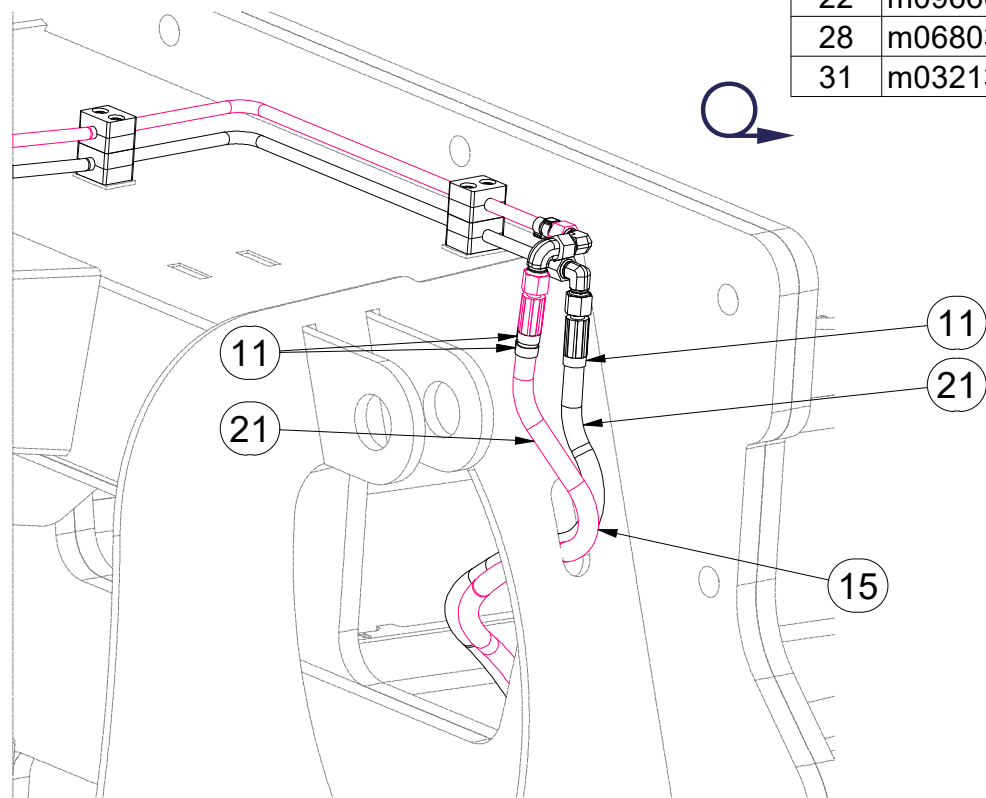

ⒸZ HYDRAULIKA STROJE

Ⓓ HYDRAULIK DER MASCHINE

Ⓕ HYDRAULIQUE DE LA MACHINE

ⒸB MACHINE HYDRAULICS

ⒸR ГИДРАВЛИКА МАШИНЫ

ⒸL HYDRAULIKA MASZYNY



VZ00018880

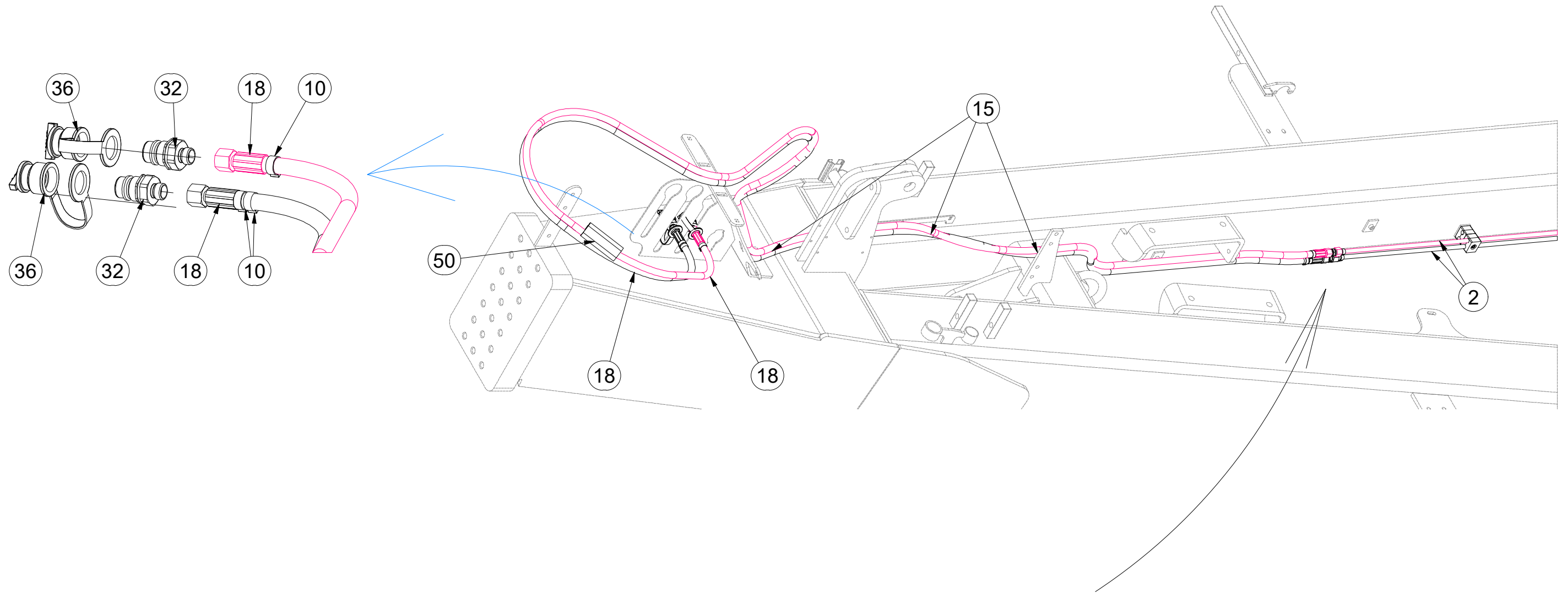

Pos.	Part Number	Pcs.
2	m09662	6
10	m11691	45
15	m05566	31
18	m05216	4
31	m03213	32
32	m03849	8
36	m04622	8
40	m05488	16
50	m11183	4
70	m04346	9

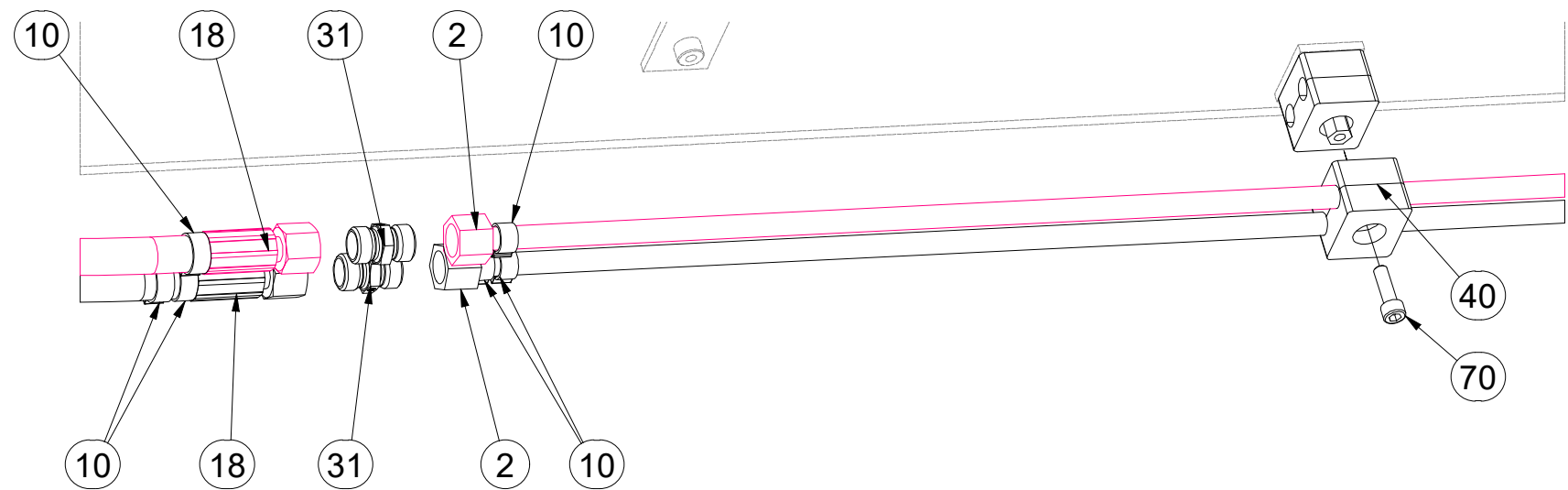

Ⓒ HYDRAULIKA STROJE

Ⓓ HYDRAULIK DER MASCHINE

Ⓕ HYDRAULIQUE DE LA MACHINE

Ⓖ MACHINE HYDRAULICS

Ⓡ ГИДРАВЛИКА МАШИНЫ

Ⓟ HYDRAULIKA MASZYNY



VZ00018880

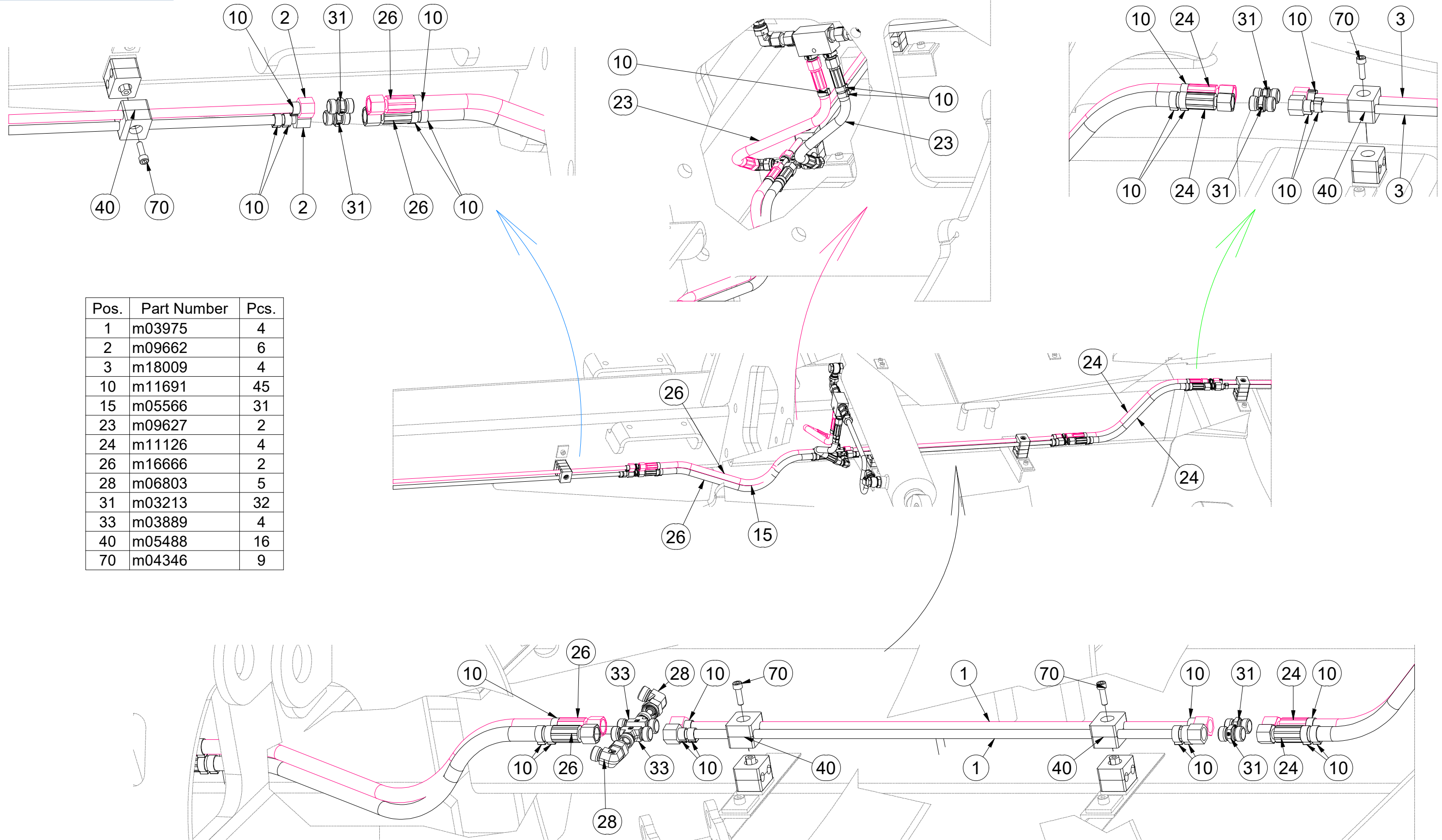

Pos.	Part Number	Pcs.
1	m03975	4
2	m09662	6
3	m18009	4
10	m11691	45
15	m05566	31
23	m09627	2
24	m11126	4
26	m16666	2
28	m06803	5
31	m03213	32
33	m03889	4
40	m05488	16
70	m04346	9

ⒸZ HYDRAULIKA STROJE

Ⓓ HYDRAULIK DER MASCHINE

Ⓕ HYDRAULIQUE DE LA MACHINE

ⒼB MACHINE HYDRAULICS

Ⓔ RU ГИДРАВЛИКА МАШИНЫ

Ⓗ PL HYDRAULIKA MASZYN



VZ00018880

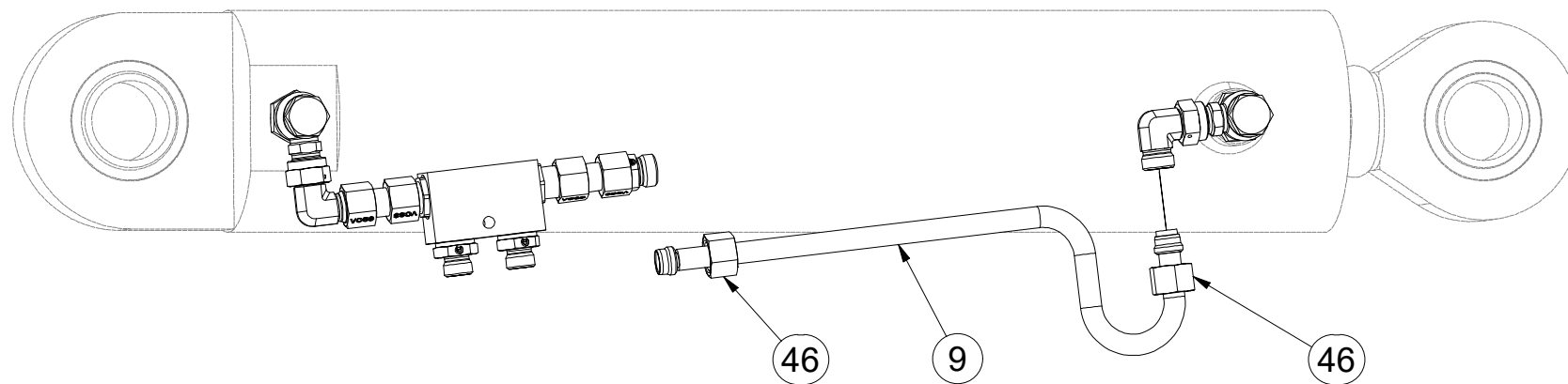
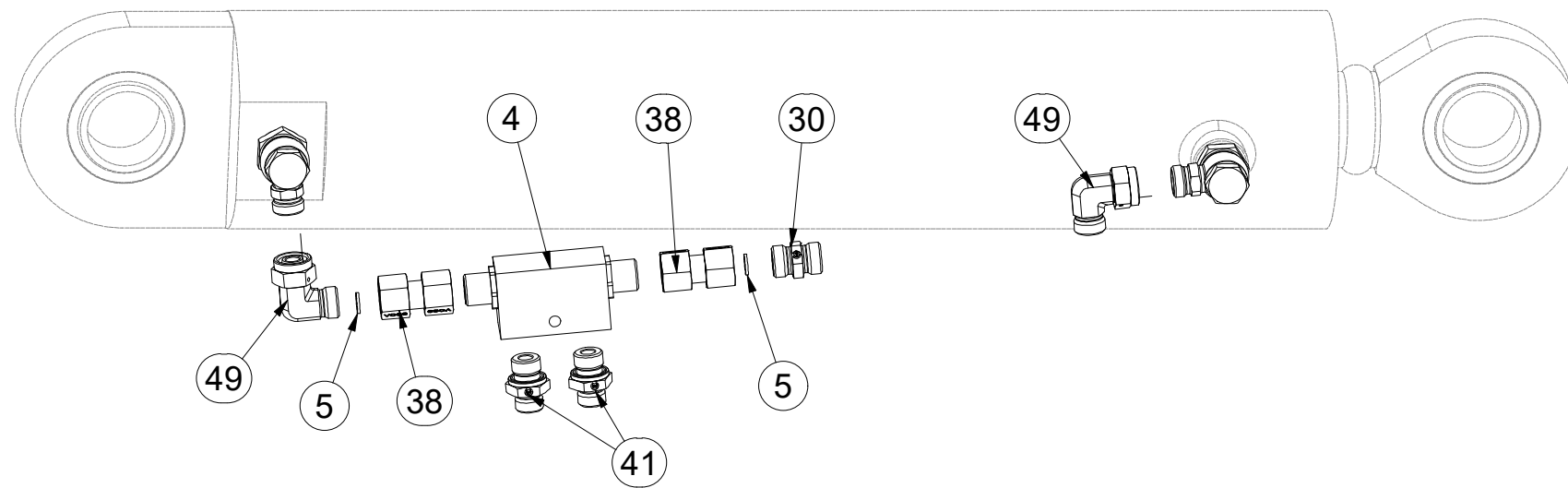
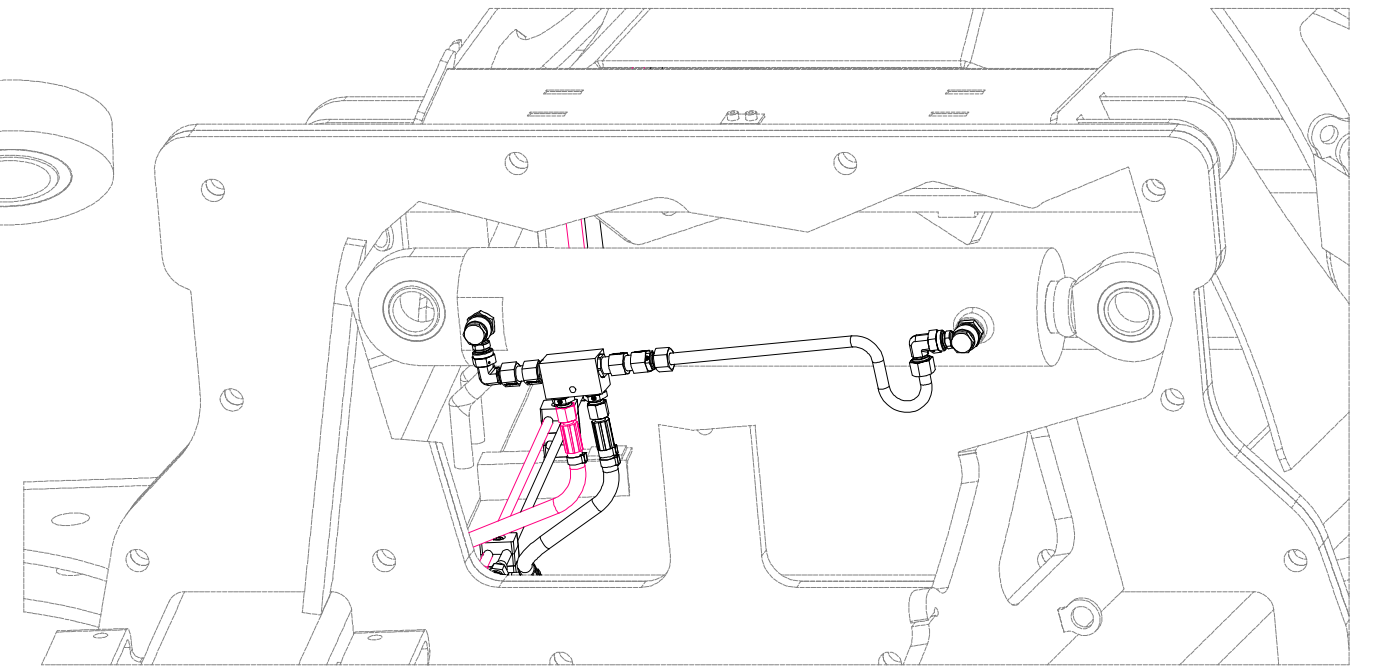
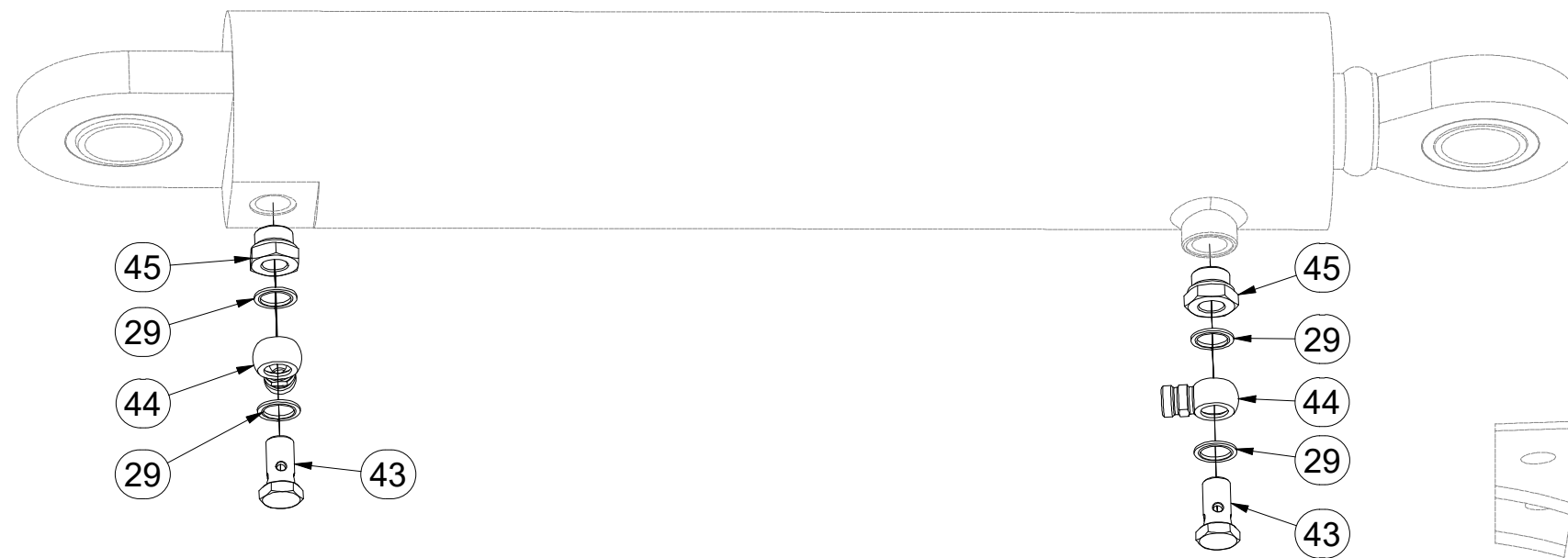

Pos.	Part Number	Pcs.
4	m08083	2
5	m10774	4
9	VZ00022631	1
29	m12442	8
30	m16910	2
38	m22306	4
41	m06528	4
43	m08460	4
44	m08461	4
45	m08462	4
46	m17321	4
49	m07654	3

ⒸZ HYDRAULIKA STROJE

Ⓓ HYDRAULIK DER MASCHINE

Ⓕ HYDRAULIQUE DE LA MACHINE

ⒼB MACHINE HYDRAULICS

Ⓔ RU ГИДРАВЛИКА МАШИНЫ

ⒼL HYDRAULIKA MASZYNY



VZ00018880

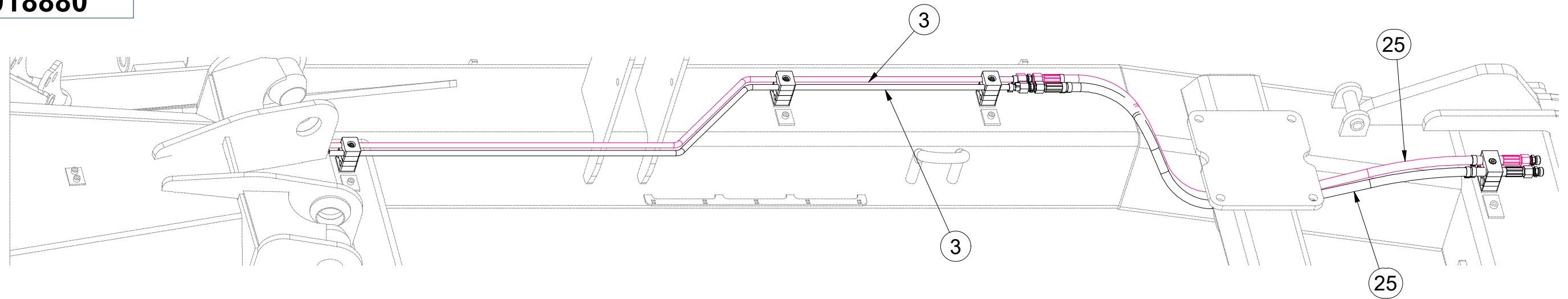

Pos.	Part Number	Pcs.
3	m18009	4
10	m11691	45
15	m05566	31
25	m17222	4
31	m03213	32
35	m04171	2
40	m05488	16
70	m04346	9
72	m05191	1

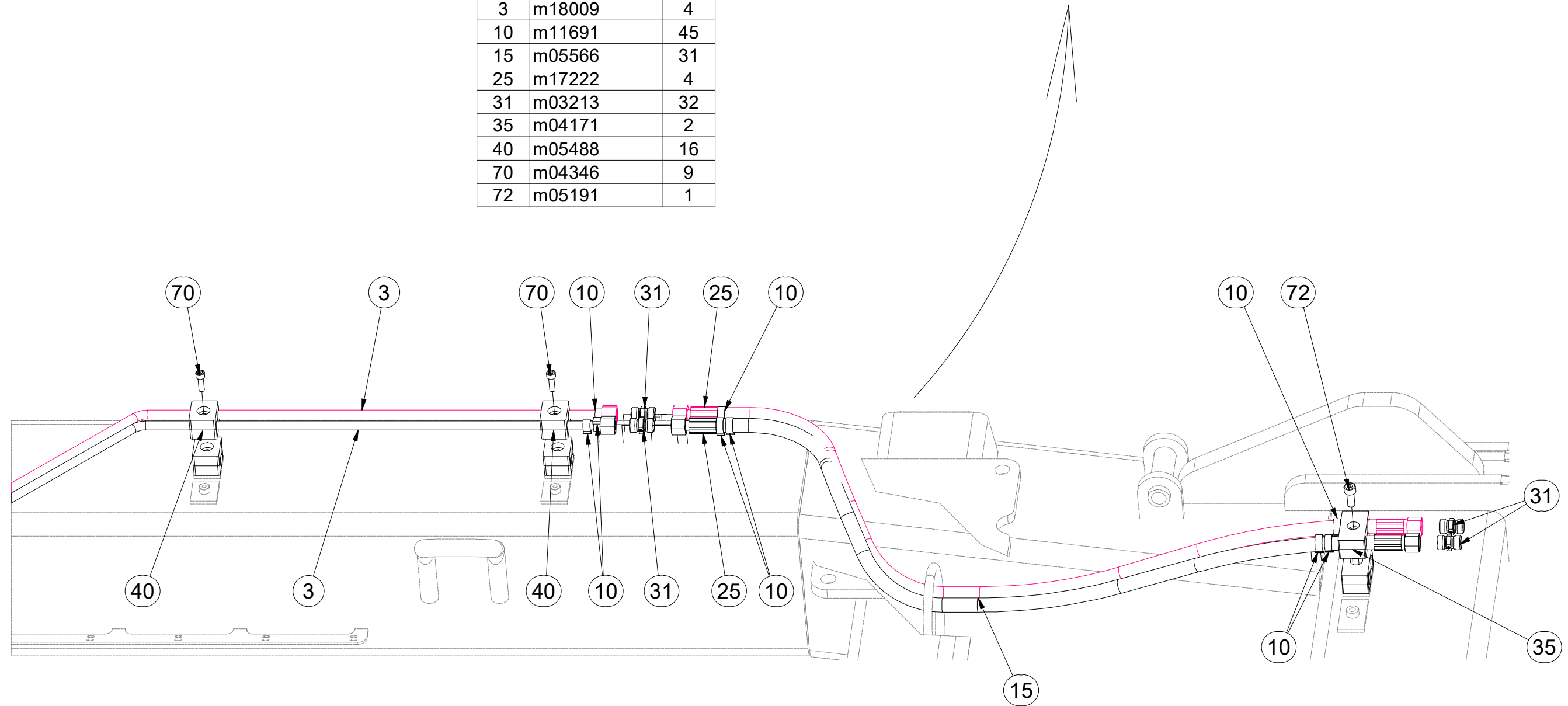

Ⓒ SADA TAŽNÉHO OKA

Ⓓ ZUGÖSESATZ

Ⓕ KIT DE L'ŒILLET DE TRACTION

Ⓖ TOWING LUG SET

Ⓡ КОМПЛЕКТ ТЯГОВОГО ДЫШЛА

Ⓟ ZESTAW UCHA HOLOWNICZEGO



4013529

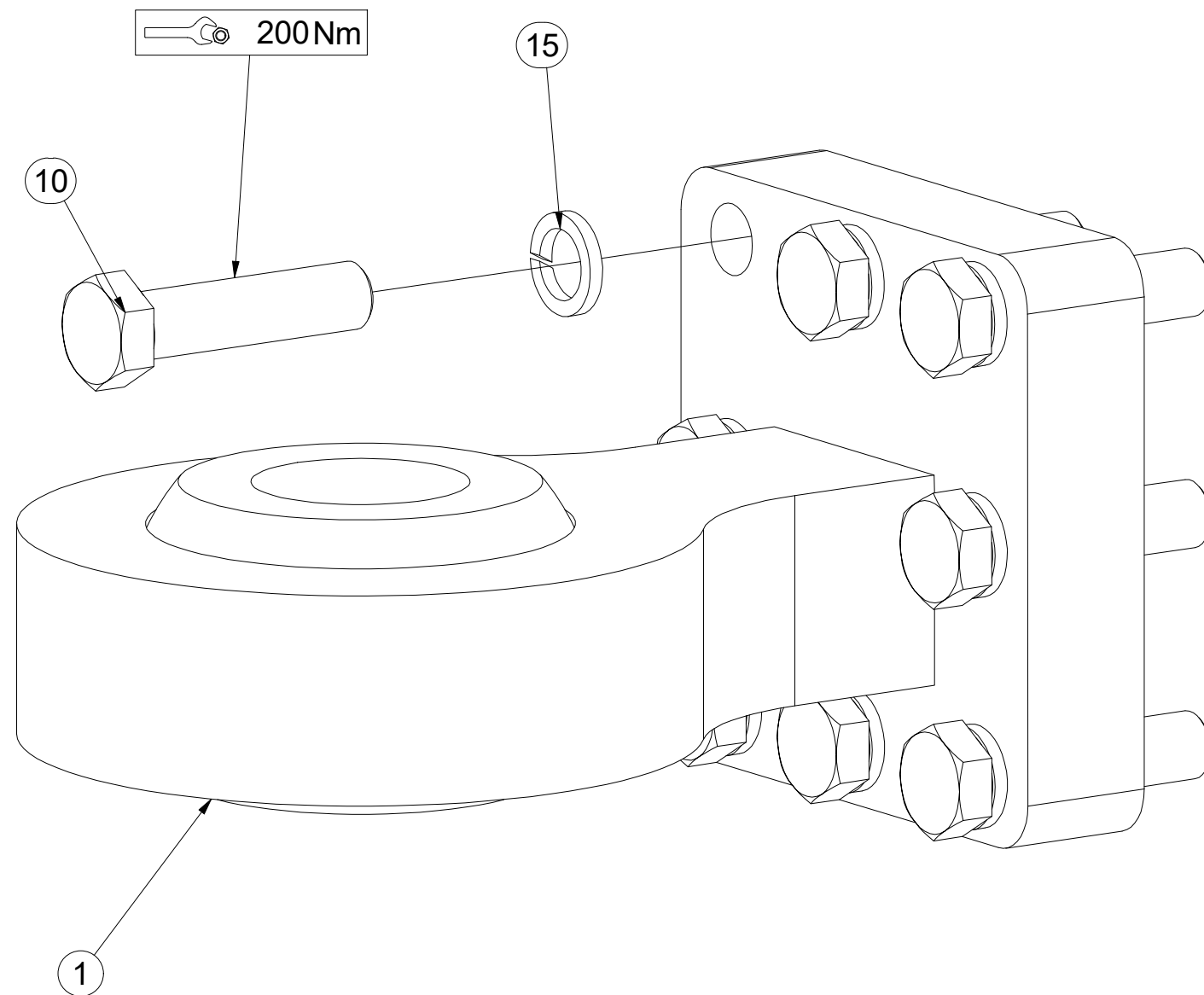

Pos.	Part Number	Pcs.
1	m13263	1
10	m21355	8
15	m02157	8

ⒸZ TERČ PŘEDNÍ LEVÝ
Ⓓ SCHILD, VORDERES, LINKES
Ⓕ CIBLE AVANT GAUCHE

ⒼB LEFT FRONT DISC
ⓇU ЩИТОК ПЕРЕДНИЙ ЛЕВЫЙ
ⓅL TARCZA PRZEDNIA LEWA

Farmet

3009927

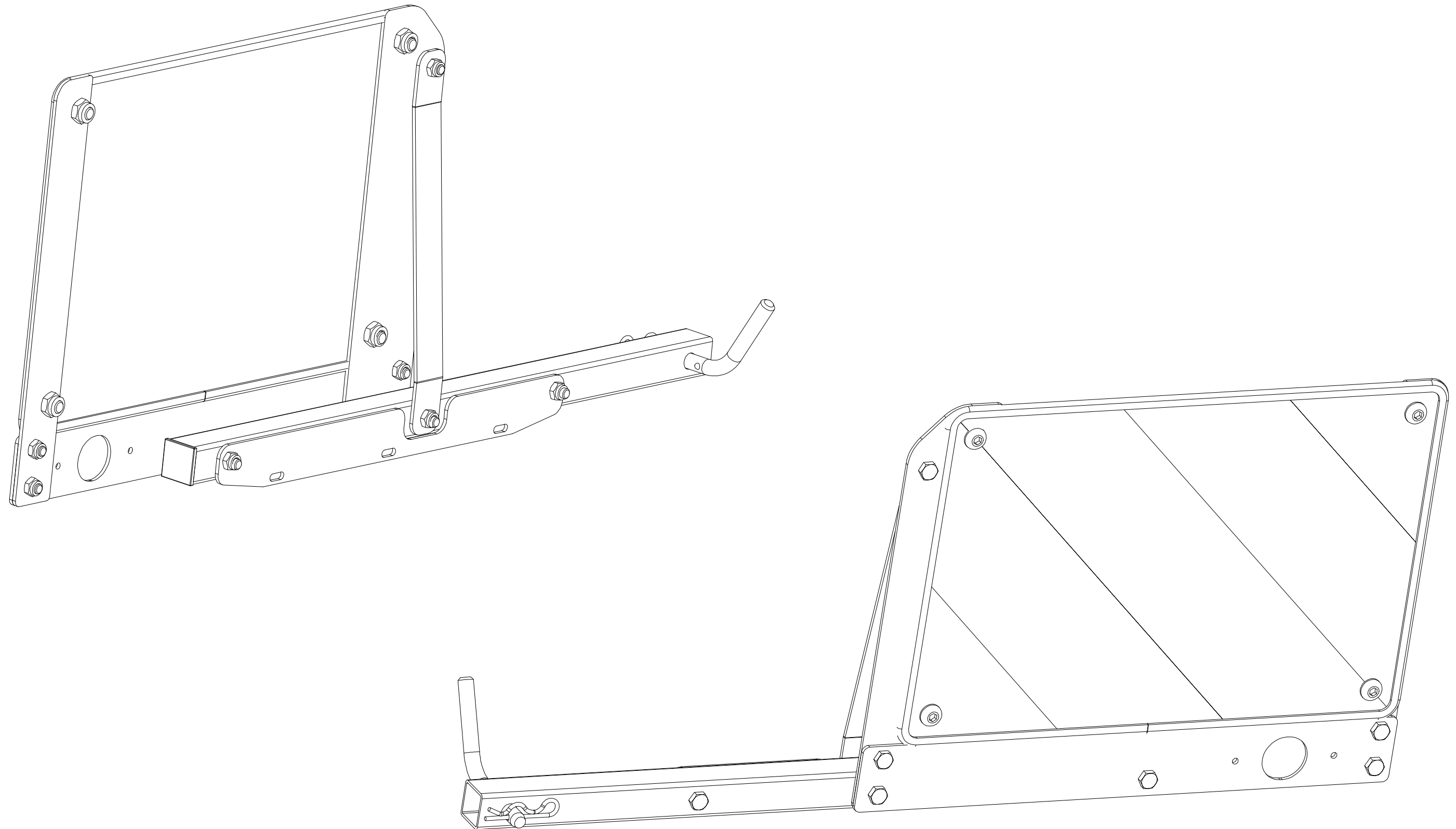

CZ TERČ PŘEDNÍ LEVÝ
 D SCHILD, VORDERES, LINKES
 F CIBLE AVANT GAUCHE

GB LEFT FRONT DISC
 RU ЩИТОК ПЕРЕДНИЙ ЛЕВЫЙ
 PL TARCZA PRZEDNIA LEWA



3009927

1.

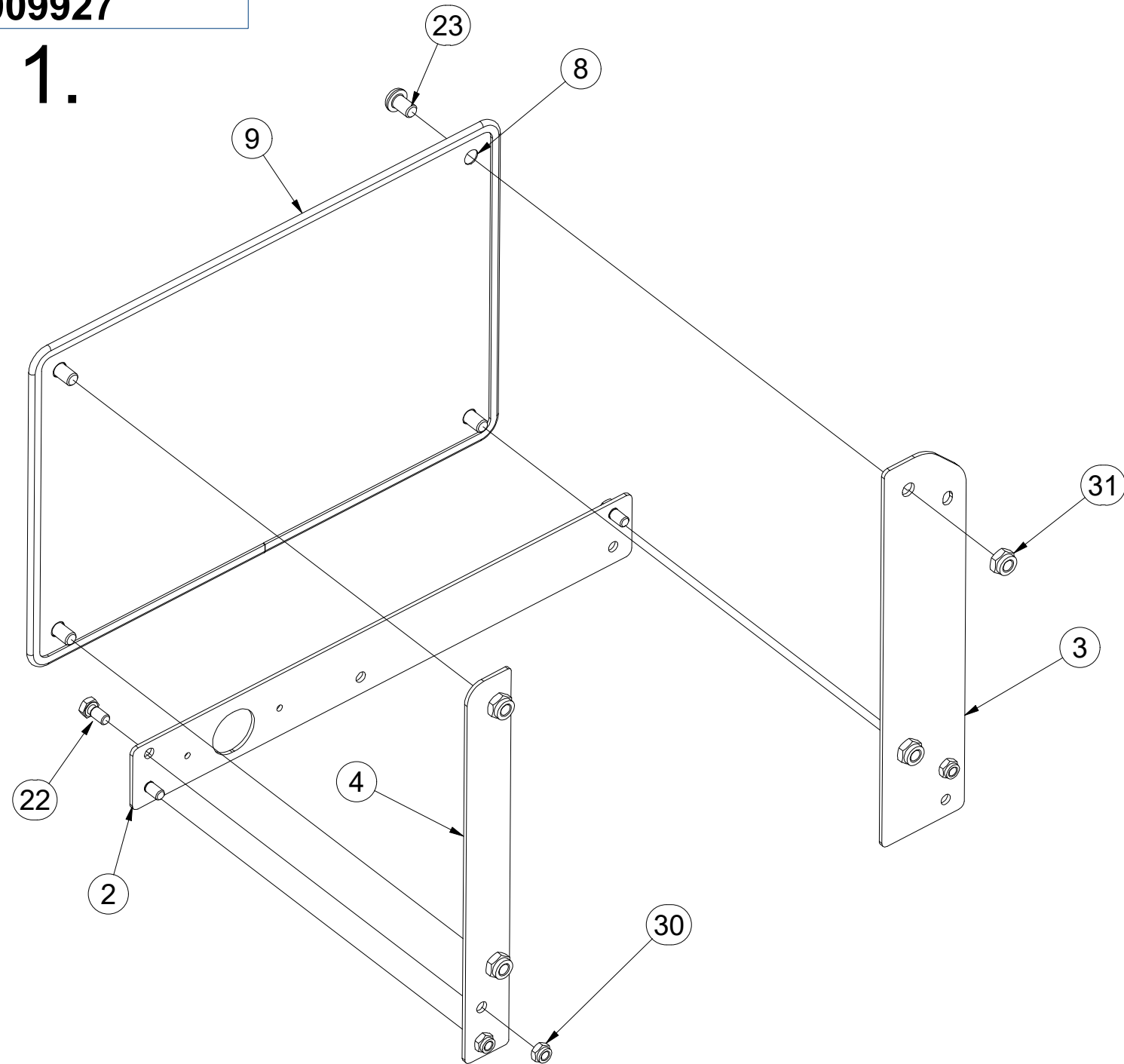

2.

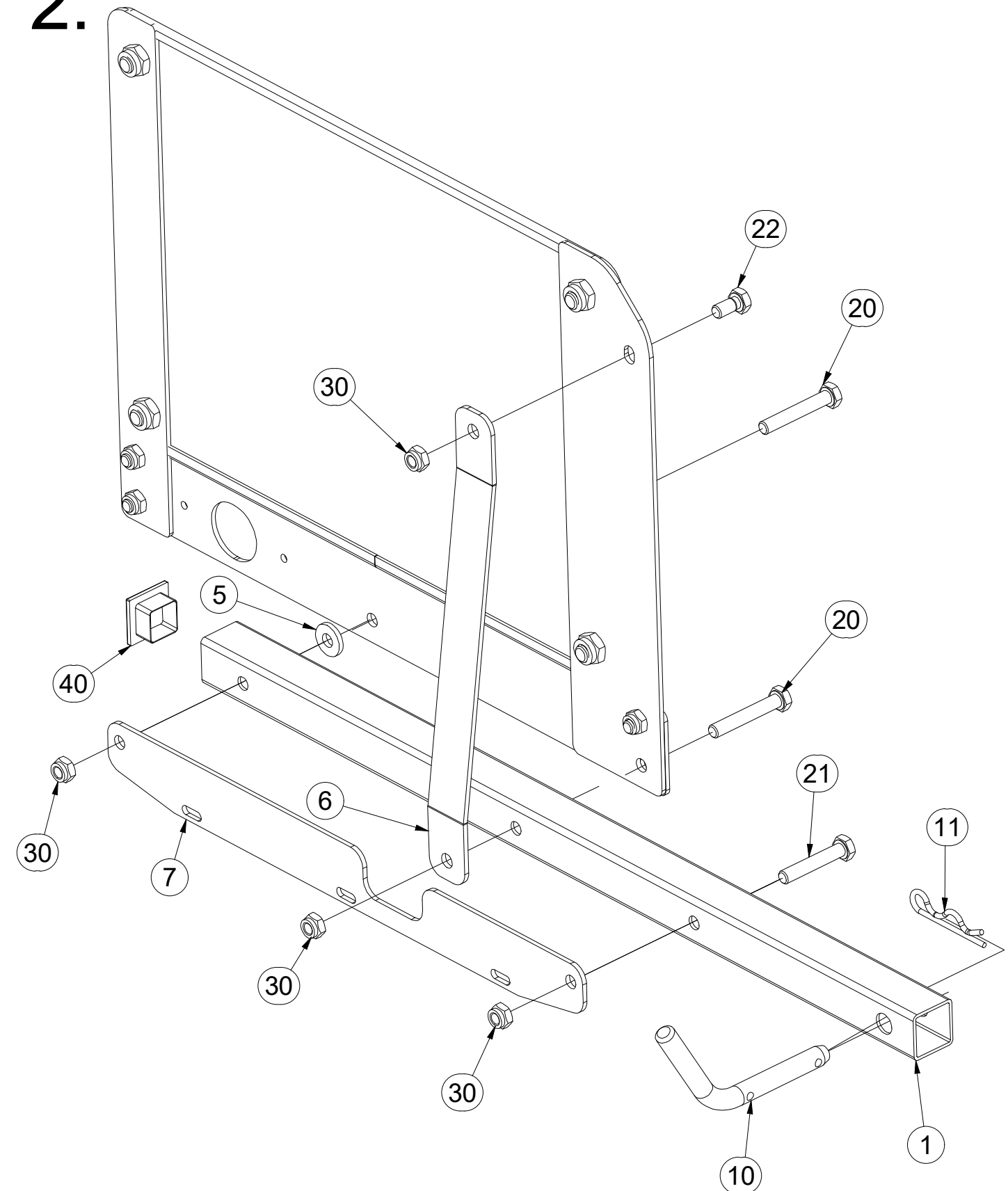

Pos.	Part Number	Pcs.	Pos.	Part Number	Pcs.	Pos.	Part Number	Pcs.
1	VZ00016987	1	7	4017871	1	21	m07789	1
2	4019768	1	8	m17940	1	22	m04553	4
3	4019769	1	9	m16628	1,4	23	m16687	4
4	4019770	1	10	m08886	1	30	m04503	7
5	4019772	1	11	m08049	1	31	m03775	4
6	4017875	1	20	m09296	2	40	m15115	1

Ⓒ CZ TERČ PŘEDNÍ PRAVÝ

Ⓓ D SCHILD, VORDERES, RECHTES

Ⓕ F CIBLE AVANT DROITE

3009928

Ⓖ GB RIGHT FRONT DISC

Ⓡ RU ЩИТОК ПЕРЕДНИЙ ПРАВЫЙ

Ⓟ PL TARCZA PRZEDNIA PRAWA

Farmet

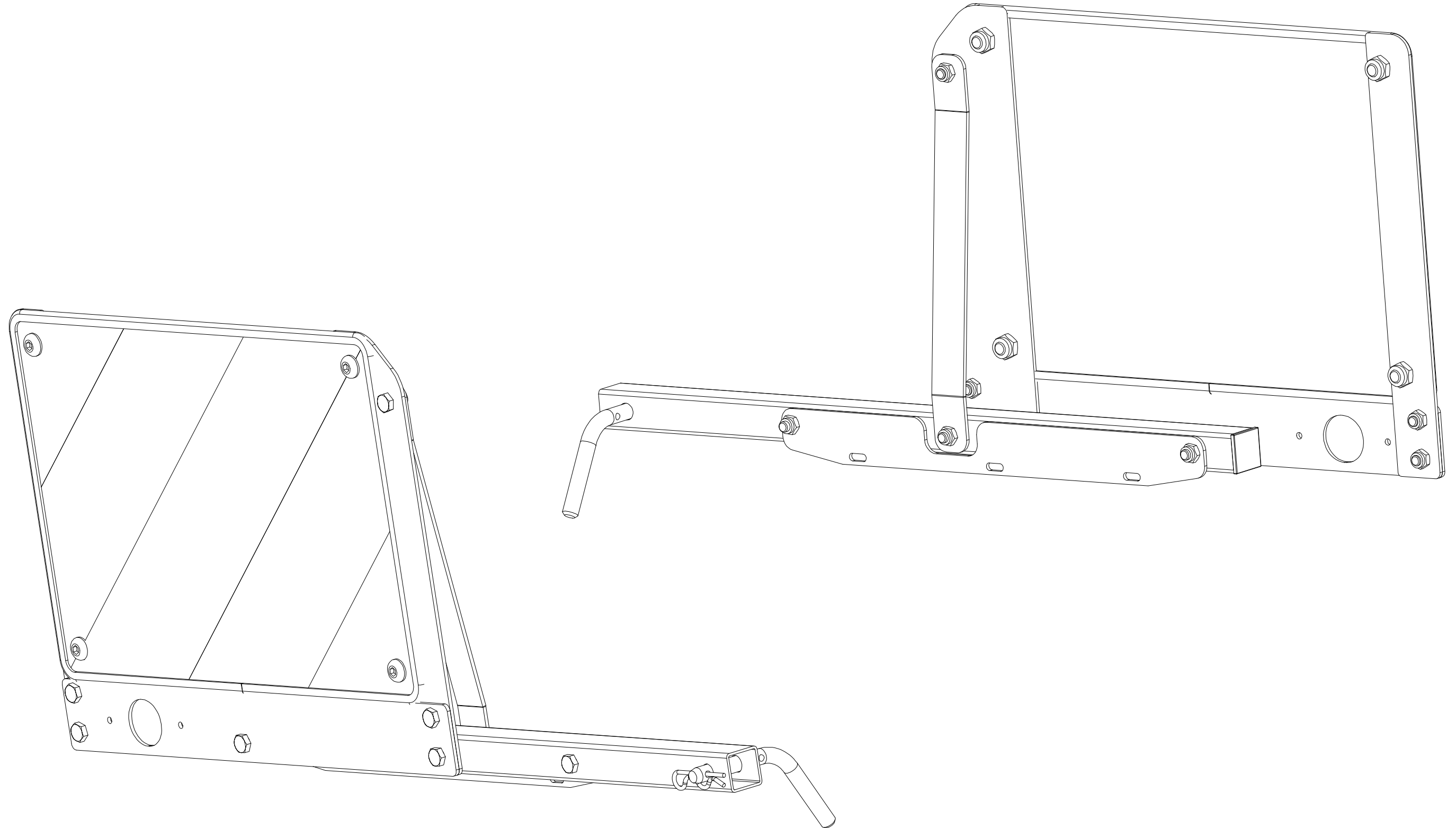

CZ TERČ PŘEDNÍ PRAVÝ
 D SCHILD, VORDERES, RECHTES
 F CIBLE AVANT DROITE

GB RIGHT FRONT DISC
 RU ЩИТОК ПЕРЕДНИЙ ПРАВЫЙ
 PL TARCZA PRZEDNIA PRAWA



3009928

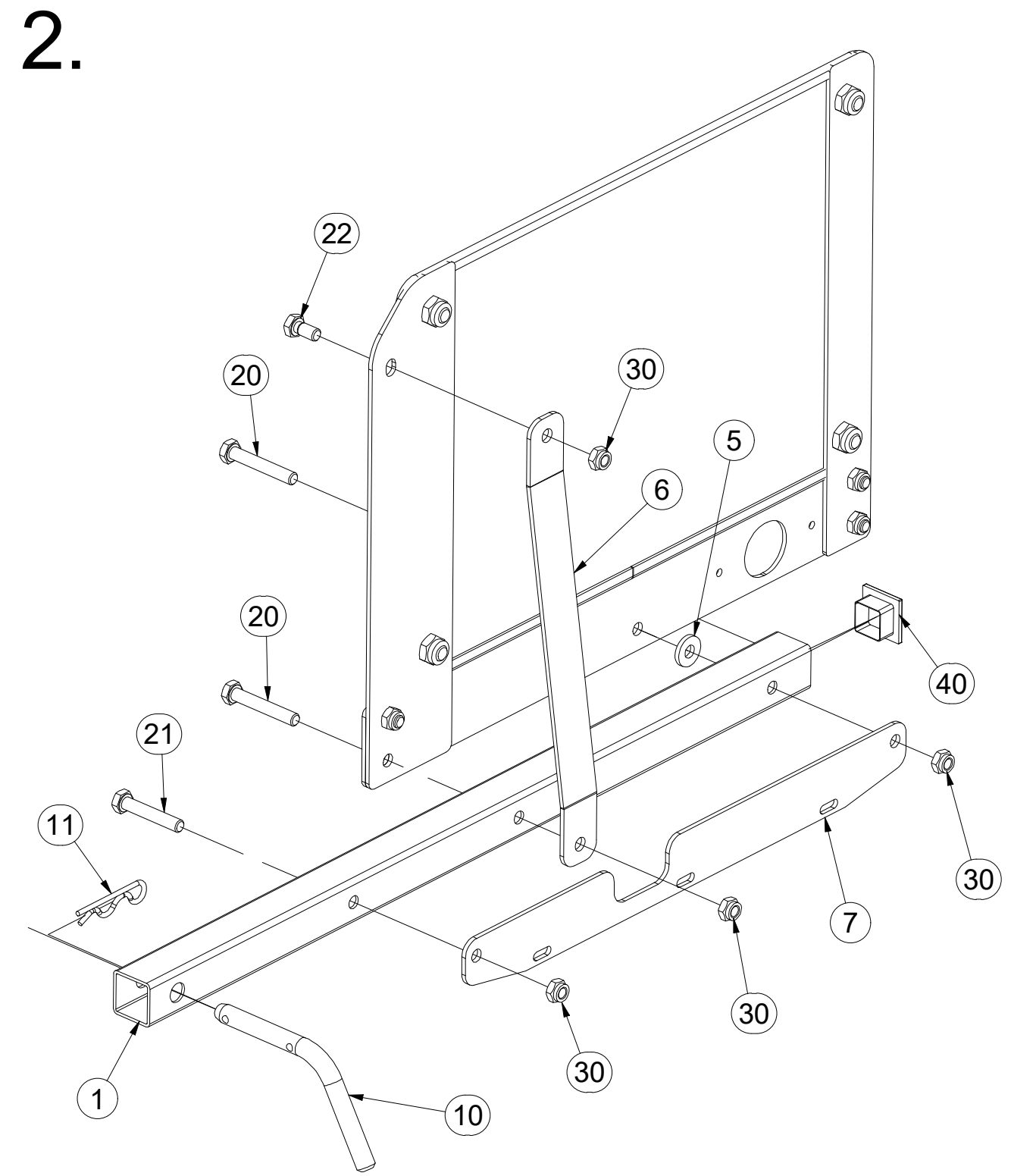
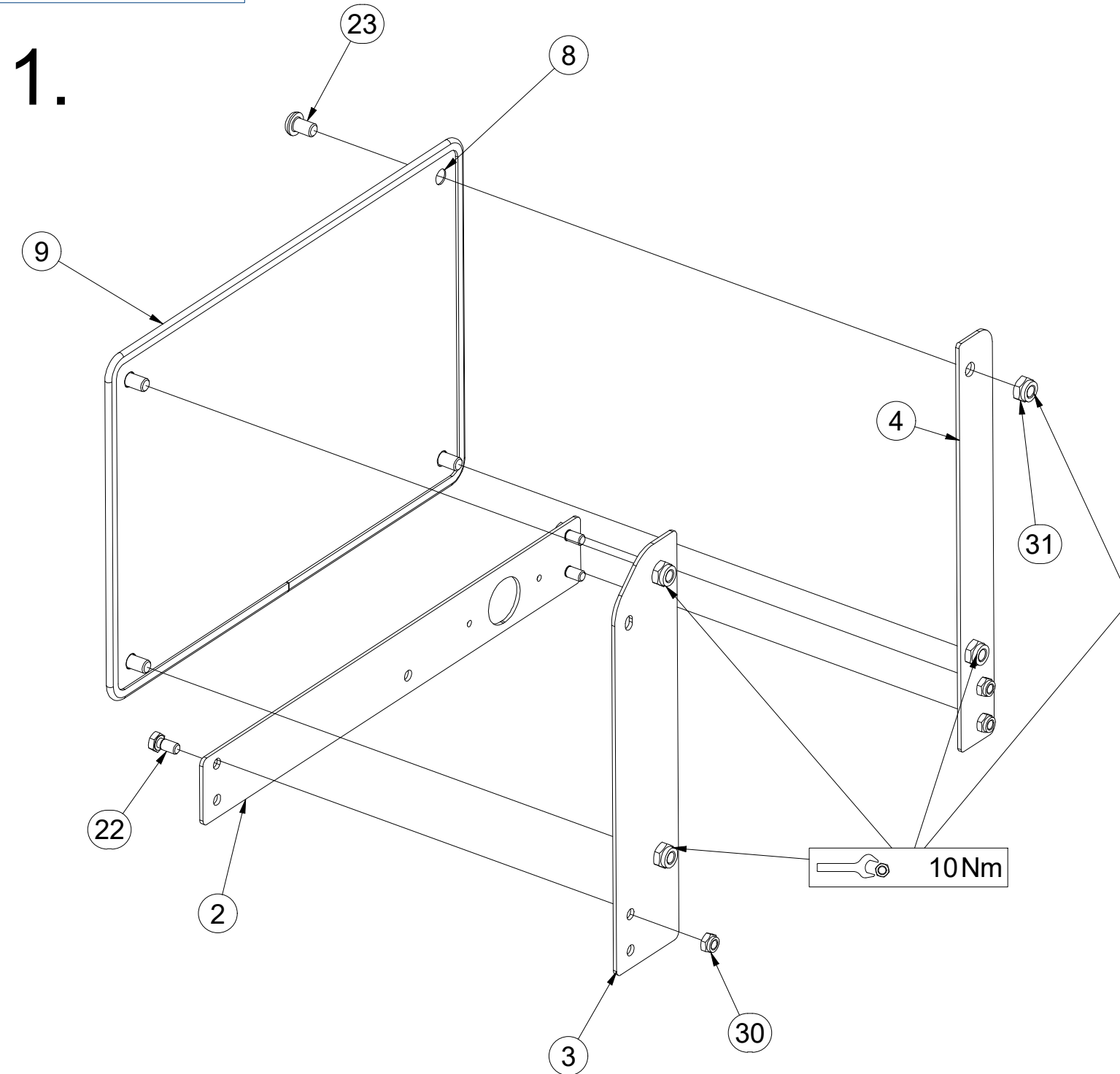

Pos.	Part Number	Pcs.	Pos.	Part Number	Pcs.	Pos.	Part Number	Pcs.
1	VZ00016987	1	7	4017871	1	21	m07789	1
2	4019768	1	8	m17941	1	22	m04553	4
3	4019769	1	9	m16628	1,4	23	m16687	4
4	4019770	1	10	m08886	1	30	m04503	7
5	4019772	1	11	m08049	1	31	m03775	4
6	4017875	1	20	m09296	2	40	m15115	1

ⒸZ TERČ ZADNÍ LEVÝ

Ⓓ SCHILD, HINTERES, LINKES

Ⓕ CIBLE ARRIÈRE GAUCHE

3009929

ⒼB LEFT REAR DISC

Ⓔ ЩИТОК ЗАДНИЙ ЛЕВЫЙ

ⒽL TARCZA TYLNA LEWA

Farmet

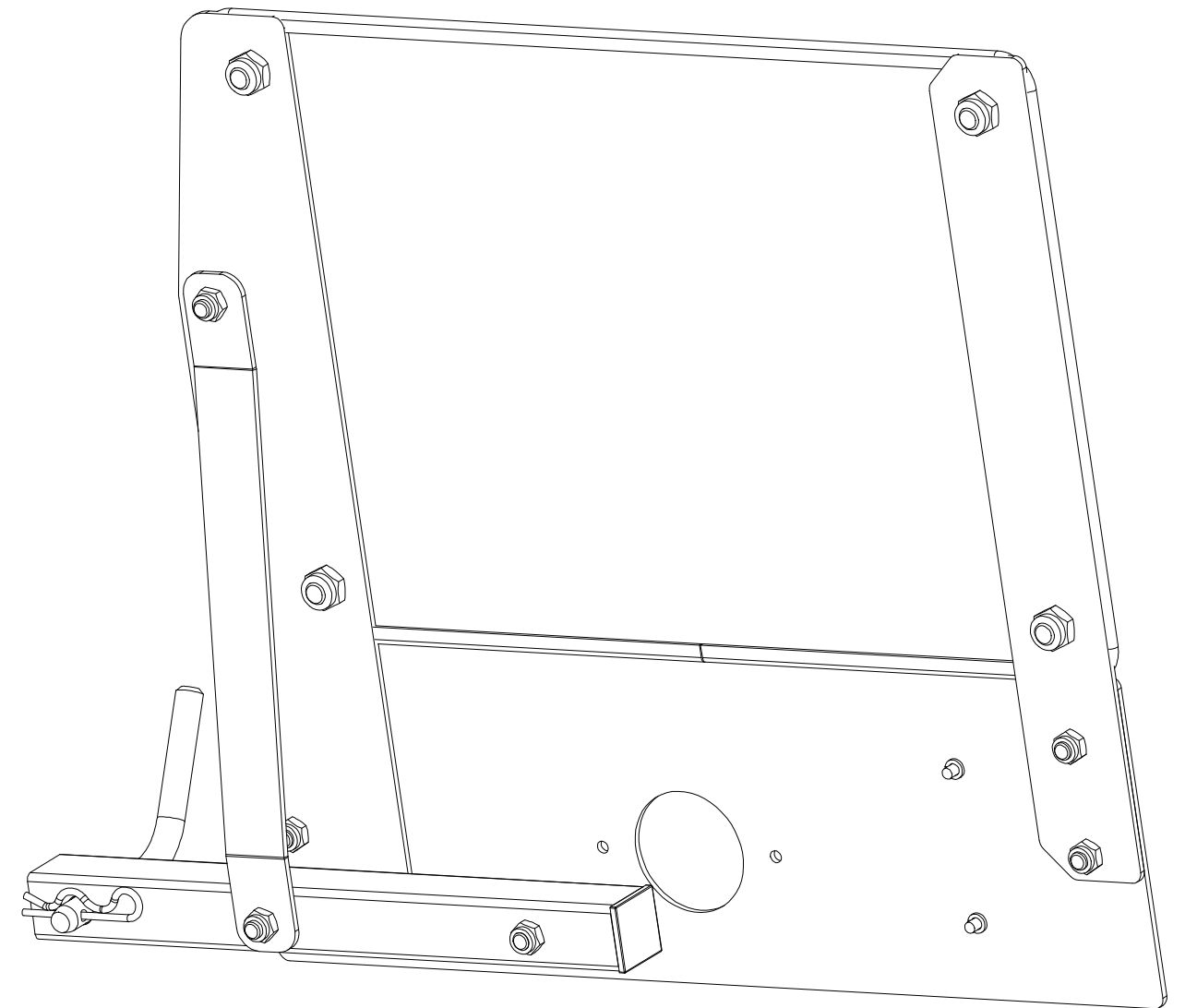
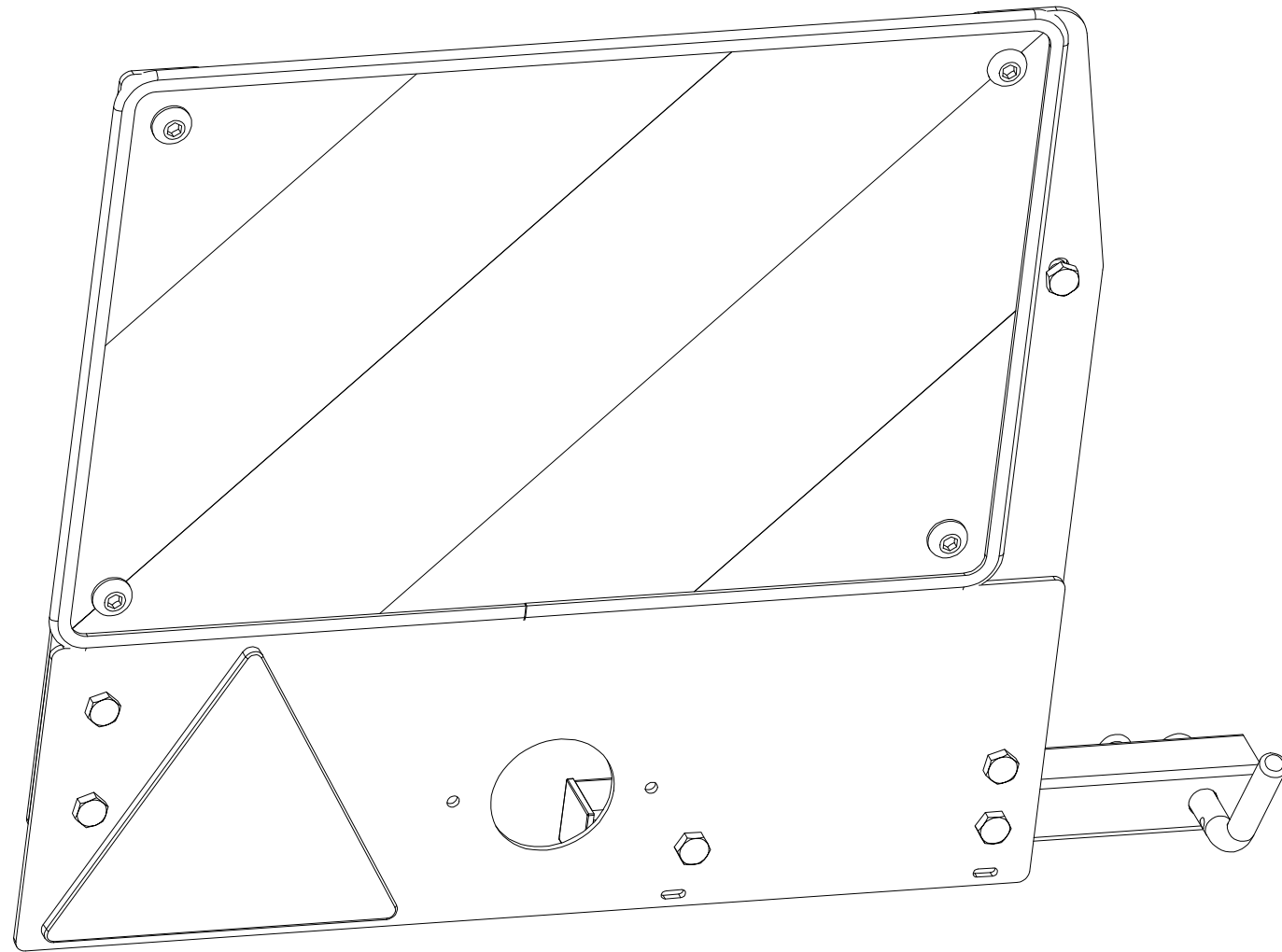

ⒸZ TERČ ZADNÍ LEVÝ

Ⓓ SCHILD, HINTERES, LINKES

Ⓕ CIBLE ARRIÈRE GAUCHE

ⒸB LEFT REAR DISC

ⒶЩИТОК ЗАДНИЙ ЛЕВЫЙ

Ⓐ TARCZA TYLNA LEWA



3009929

1.

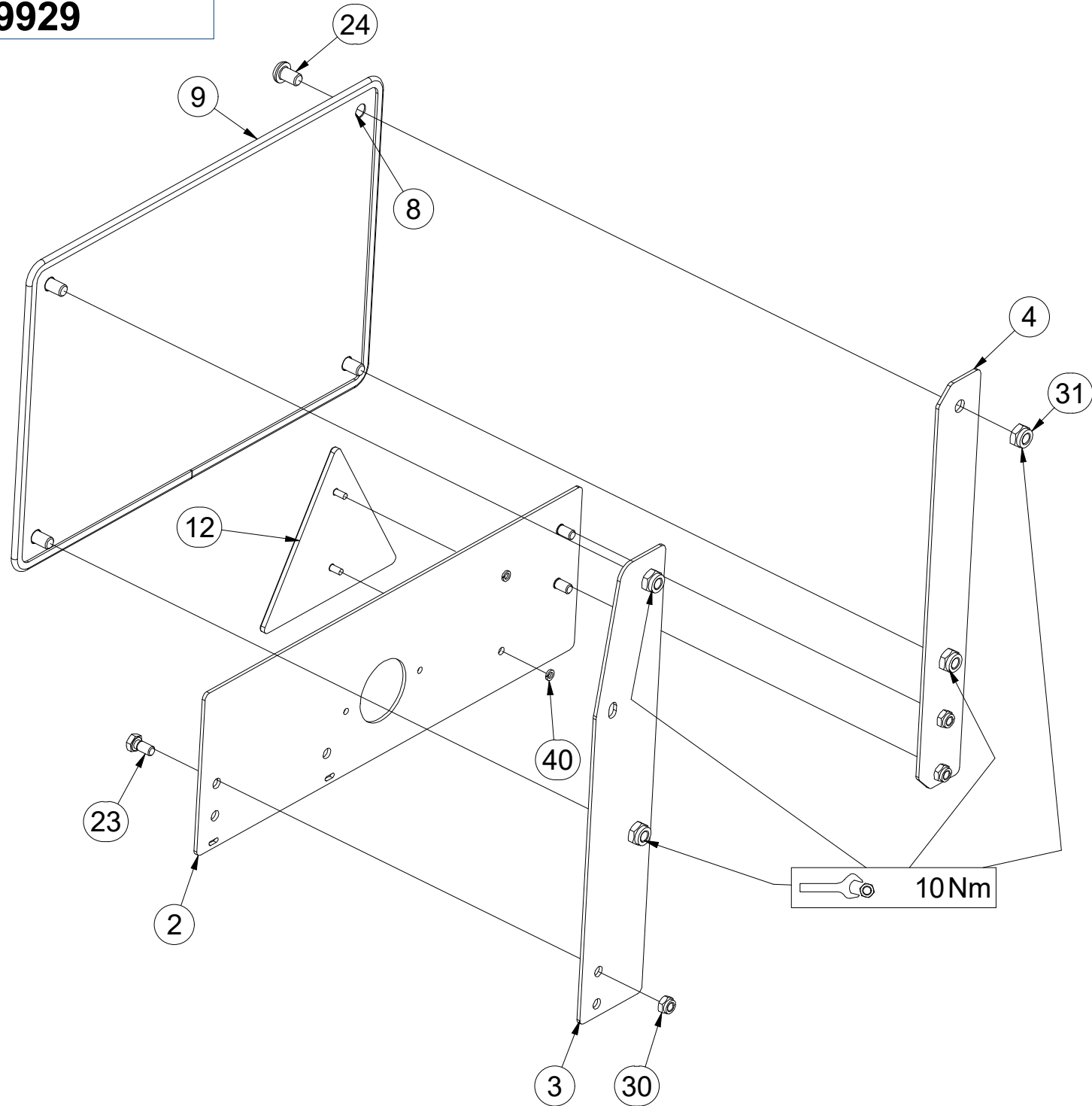

2.

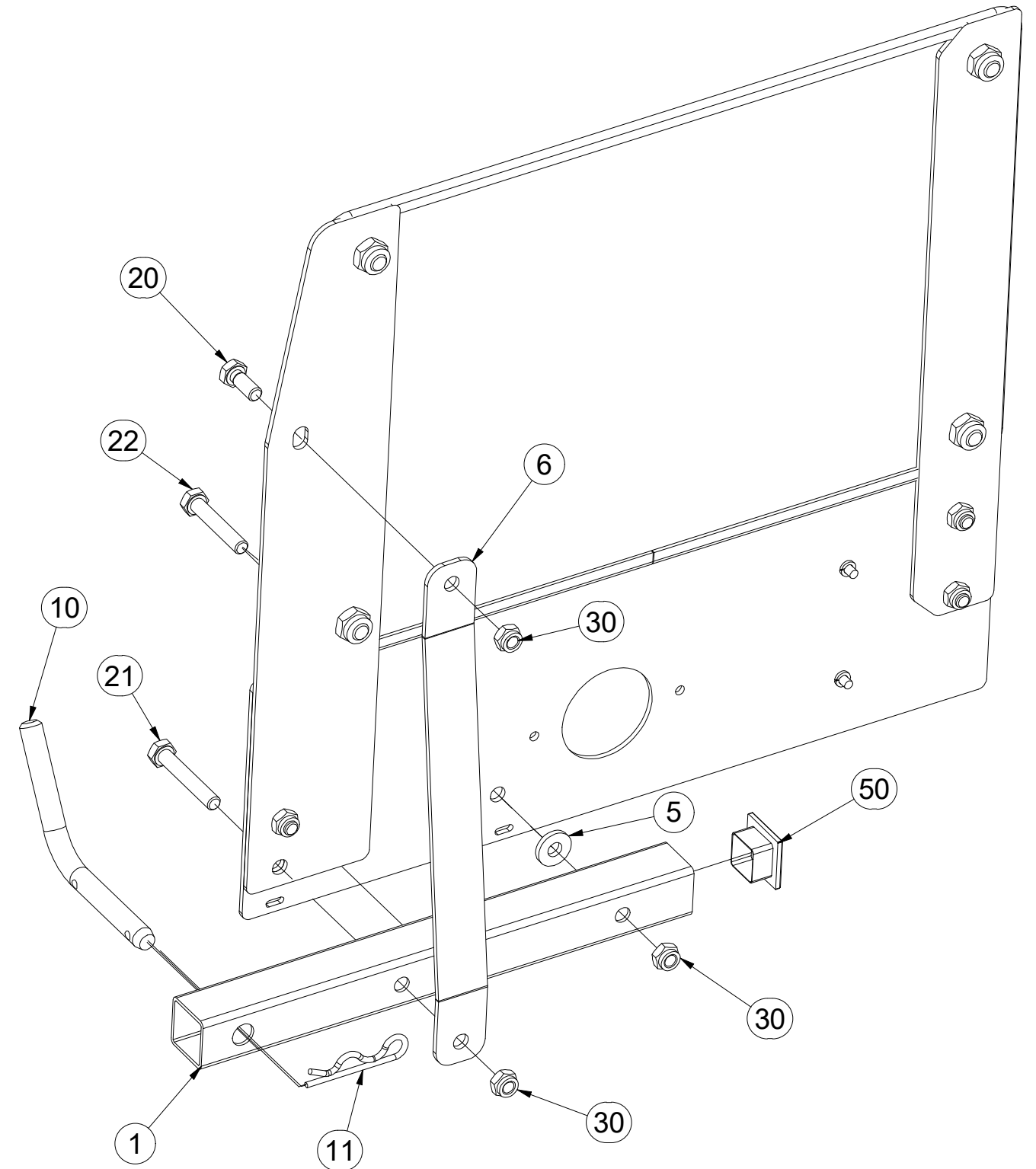

Pos.	Part Number	Pcs.	Pos.	Part Number	Pcs.	Pos.	Part Number	Pcs.
1	VZ00016995	1	9	m16628	1,4	23	m04553	3
2	4019792	1	10	m08886	1	24	m16687	4
3	4019793	1	11	m08049	1	30	m04503	6
4	4019794	1	12	m02497	1	31	m03775	4
5	4019772	1	20	m01089	1	40	m01197	2
6	4017875	1	21	m09296	1	50	m15115	1
8	m17941	1	22	m07789	1			

ⒸZ TERČ ZADNÍ PRAVÝ

Ⓓ SCHILD, HINTERES, RECHTES

Ⓕ CIBLE ARRIÈRE DROITE

3009930

ⒼB RIGHT REAR DISC

Ⓔ ЩИТОК ЗАДНИЙ ПРАВЫЙ

ⒽL TARCZA TYLNA PRAWA

Farmet

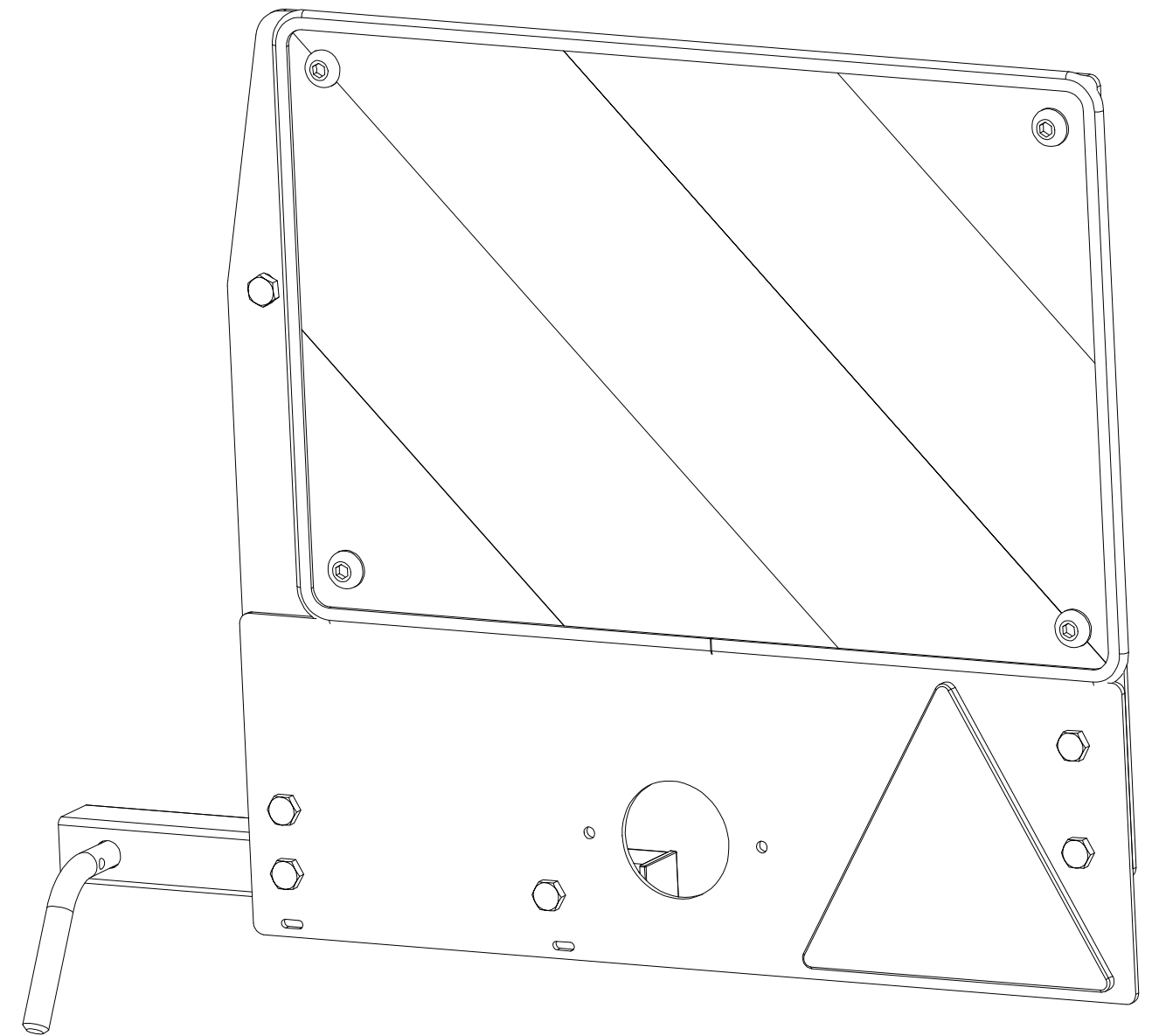
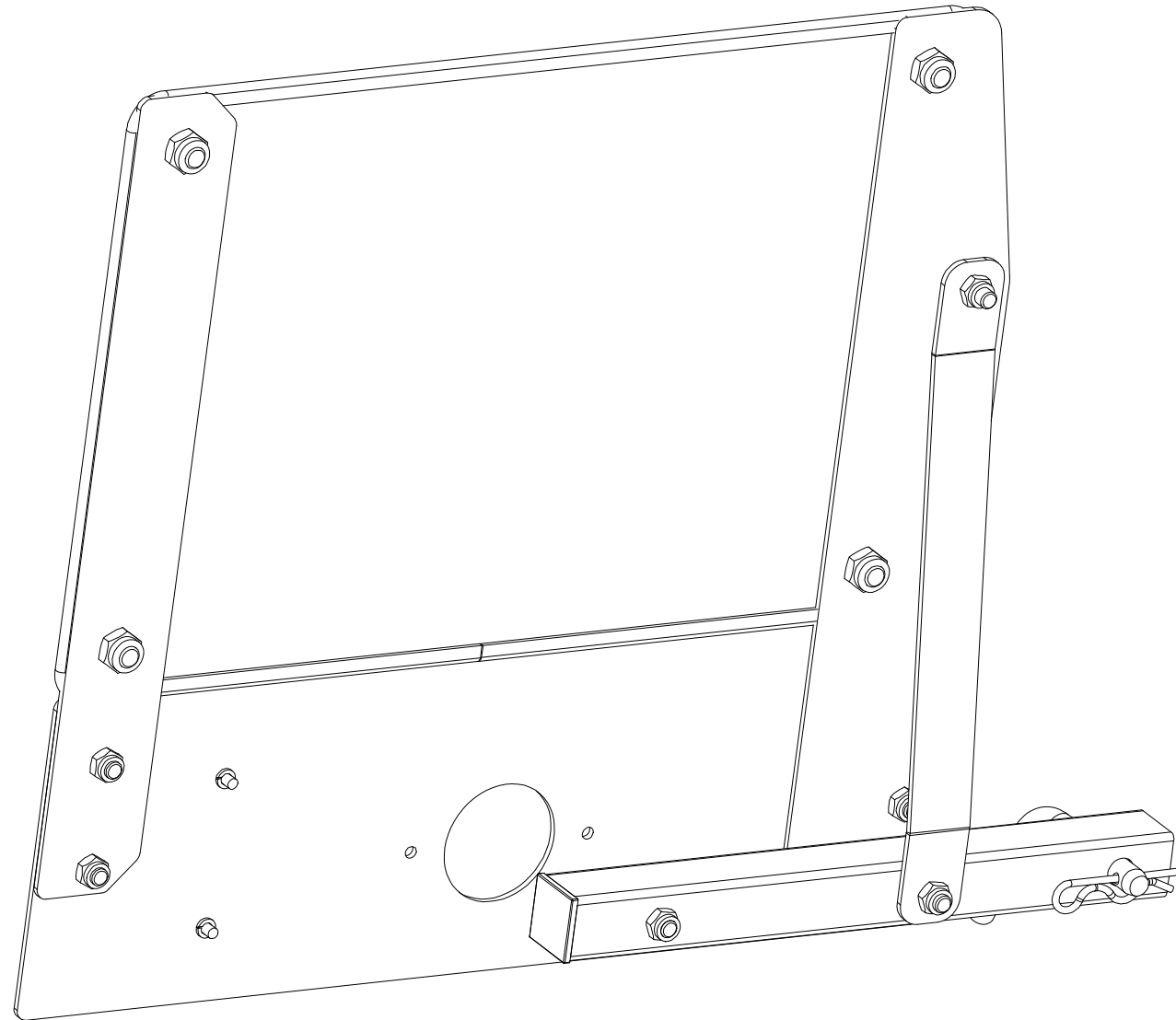

ⒸZ TERČ ZADNÍ PRAVÝ

Ⓓ SCHILD, HINTERES, RECHTES

Ⓕ CIBLE ARRIÈRE DROITE

ⒸB RIGHT REAR DISC

ⒸU ЩИТОК ЗАДНИЙ ПРАВЫЙ

ⒸL TARCZA TYLNA PRAWA



3009930

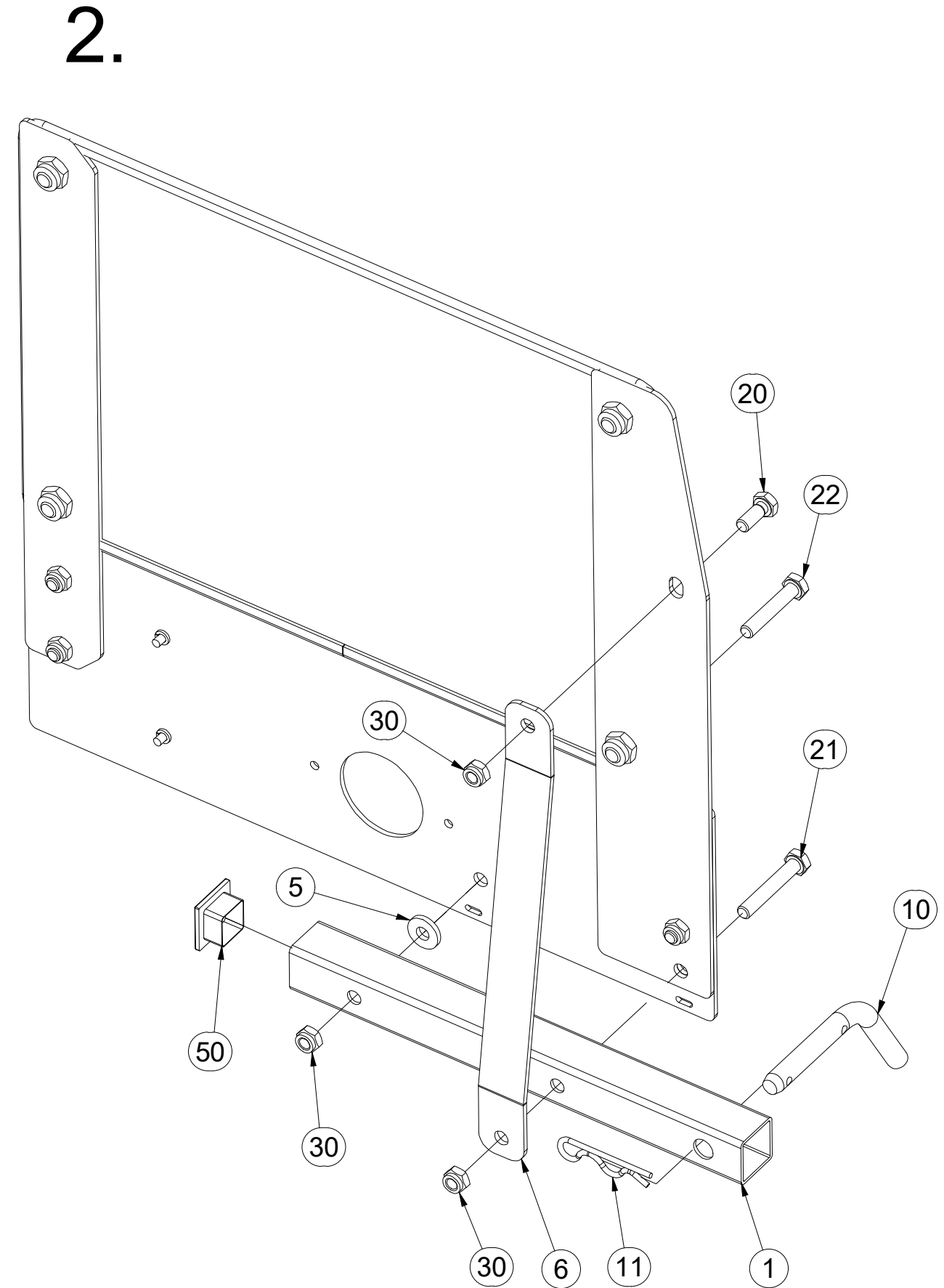
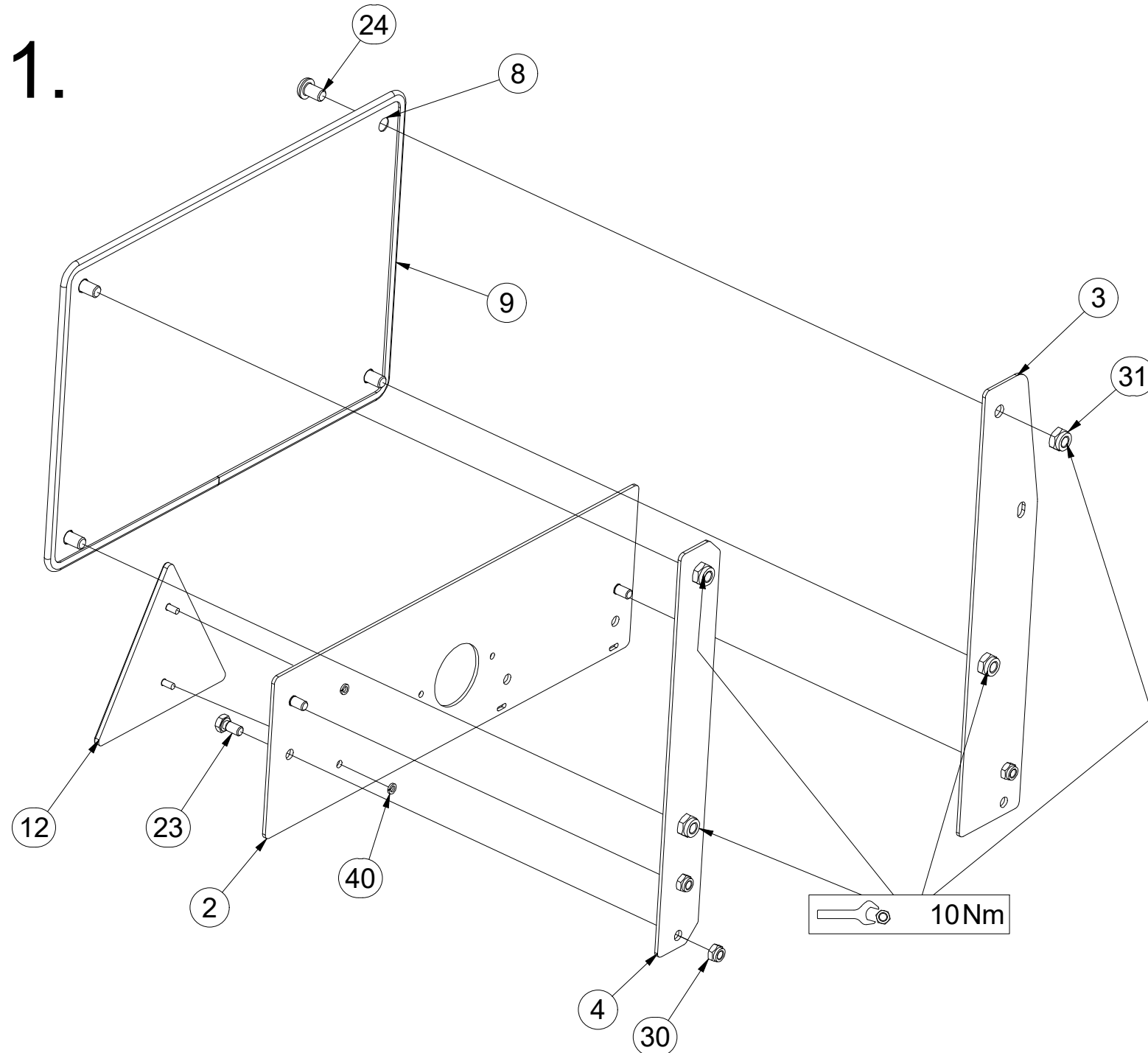

Pos.	Part Number	Pcs.	Pos.	Part Number	Pcs.	Pos.	Part Number	Pcs.
1	VZ00016995	1	9	m16628	1,4	23	m04553	3
2	4019792	1	10	m08886	1	24	m16687	4
3	4019793	1	11	m08049	1	30	m04503	6
4	4019794	1	12	m02497	1	31	m03775	4
5	4019772	1	20	m01089	1	40	m01197	2
6	4017875	1	21	m09296	1	50	m15115	1
8	m17940	1	22	m07789	1			

Ⓒ SADA KYPŘIČŮ STOP

Ⓓ SPURENLOCKERERSATZ

Ⓕ KIT DE CULTIVATEURS DE TRACES

3007522

Ⓖ SET OF TRACK CULTIVATORS

Ⓡ КОМПЛЕКТ РЫХЛИТЕЛЕЙ КОЛЕИ

Ⓟ ZESTAW SPULCHNIACZY ŚLADÓW

Farmet



Ⓒ SADA KYPŘIČŮ STOP

Ⓓ SPURENLOCKERERSATZ

Ⓕ KIT DE CULTIVATEURS DE TRACES

3007522

Ⓖ SET OF TRACK CULTIVATORS

Ⓡ КОМПЛЕКТ РЫХЛИТЕЛЕЙ КОЛЕИ

Ⓟ ZESTAW SPULCHNIACZY ŚLADÓW

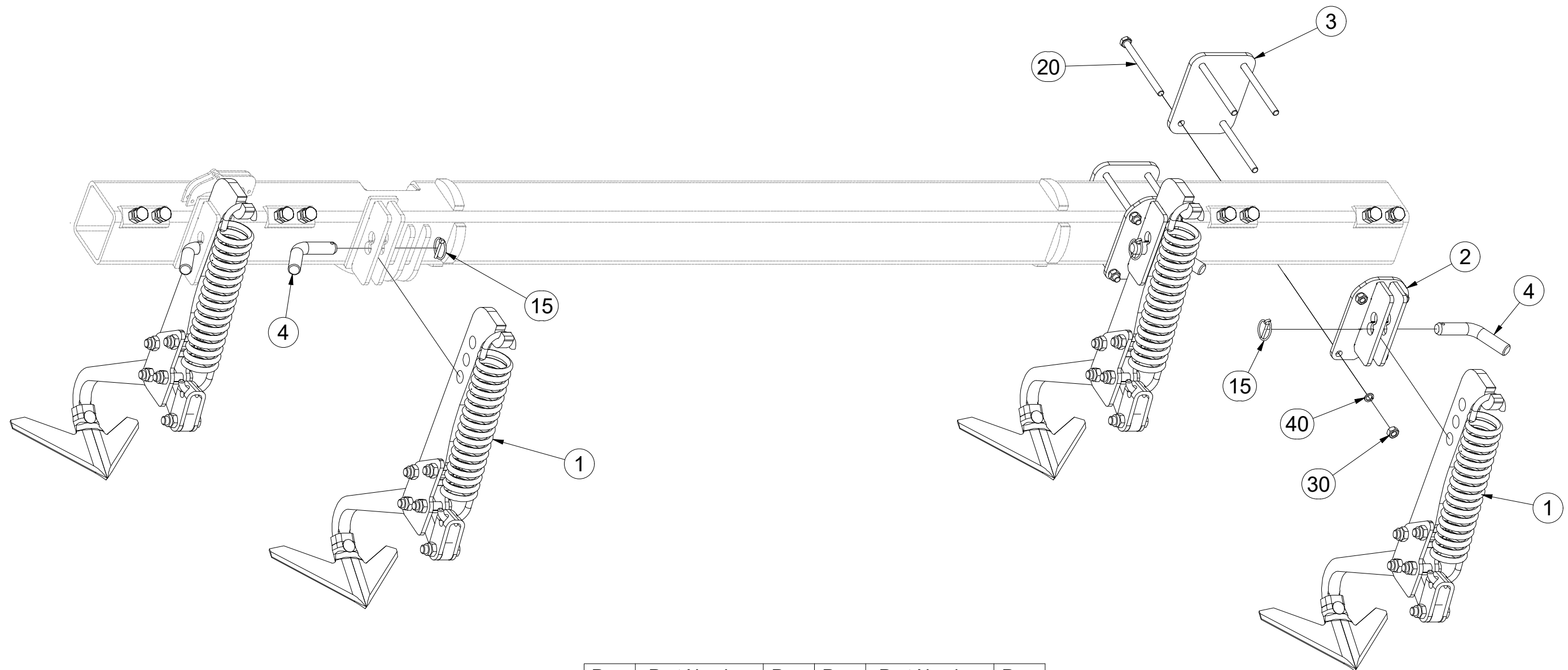

Pos.	Part Number	Pcs.	Pos.	Part Number	Pcs.
1	4026046	8	15	m10454	8
2	4005617	2	20	m12396	8
3	4009610	2	30	m01305	24
4	m08885	8	40	m03988	24

Ⓒ SADA KYPŘIČŮ STOP

Ⓓ SPURENLOCKERERSATZ

Ⓕ KIT DE CULTIVATEURS DE TRACES

3007522

Ⓖ SET OF TRACK CULTIVATORS

Ⓡ КОМПЛЕКТ РЫХЛИТЕЛЕЙ КОЛЕИ

Ⓟ ZESTAW SPULCHNIACZY ŚLADÓW

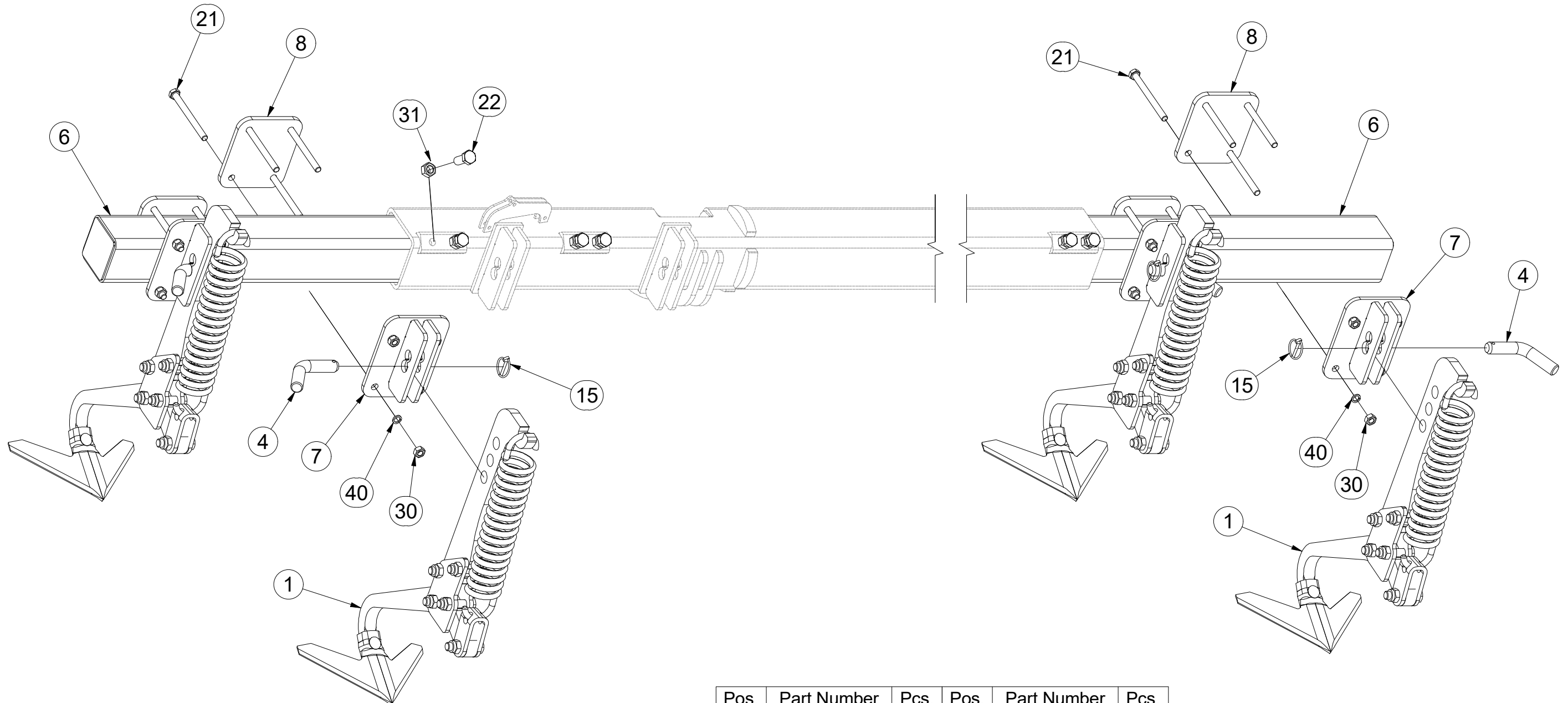

Pos.	Part Number	Pcs.	Pos.	Part Number	Pcs.
1	4026046	8	21	m05946	16
4	m08885	8	22	m01129	8
6	4004957	2	30	m01305	24
7	4005798	4	31	m01306	8
8	4009468	4	40	m03988	24
15	m10454	8			

Ⓒ KYPŘIČ STOP

Ⓓ SPURENLOCKERER

Ⓕ CULTIVATEUR DES TRACES

Ⓖ TRACK CULTIVATOR

Ⓡ РЫХЛИТЕЛЬ КОЛЕИ

Ⓟ SPULCHNIARKA STÓP



4026046

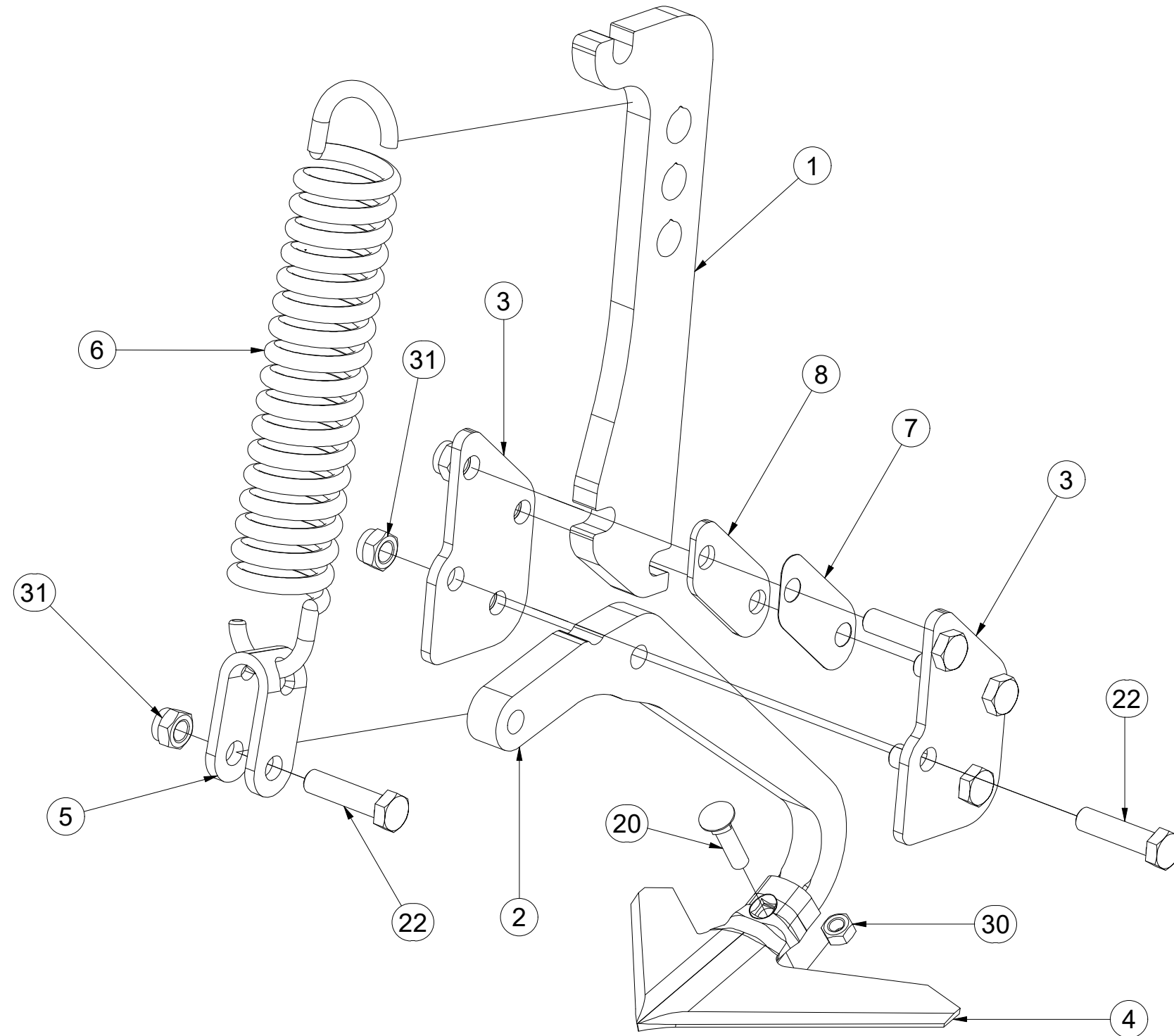
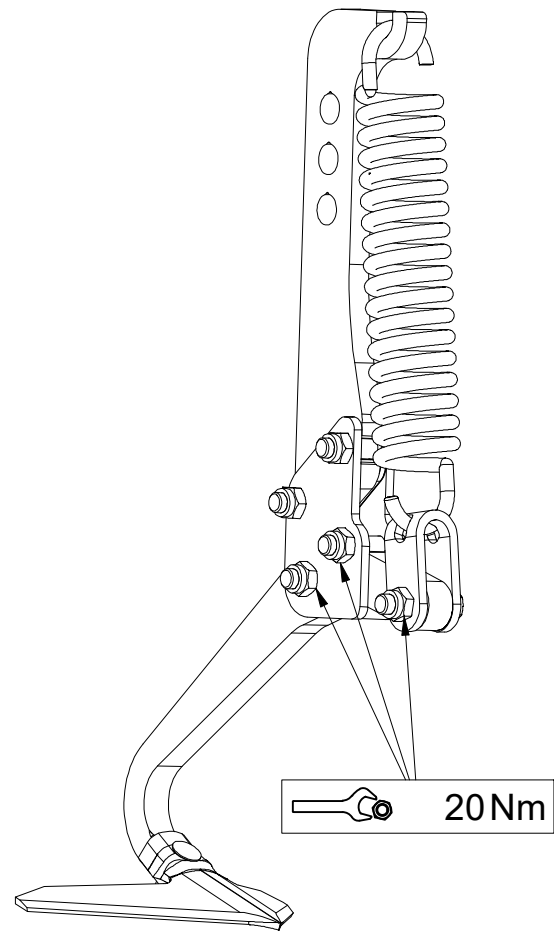

Pos.	Part Number	Pcs.
1	4005799	1
2	4026209	1
3	4005582	2
4	3000236-KOO	1
5	4005445	1
6	m02597	1
7	4005591	1
8	4026202	1
20	m10440	1
22	m06587	5
30	m10439	1
31	m03683	5

ⒸZ SADA PŘEDNÍCH SMYKŮ

Ⓓ SATZ VORDERE ACKERSCHLEPPEN

Ⓕ KIT DE NIVELEURS AVANT

3006970

ⒼB SET OF FRONT LEVELLING BARS

ⒺU КОМПЛЕКТ ПЕРЕДНИХ БОРОН

ⒽL ZESTAW PRZEDNICH WŁÓK

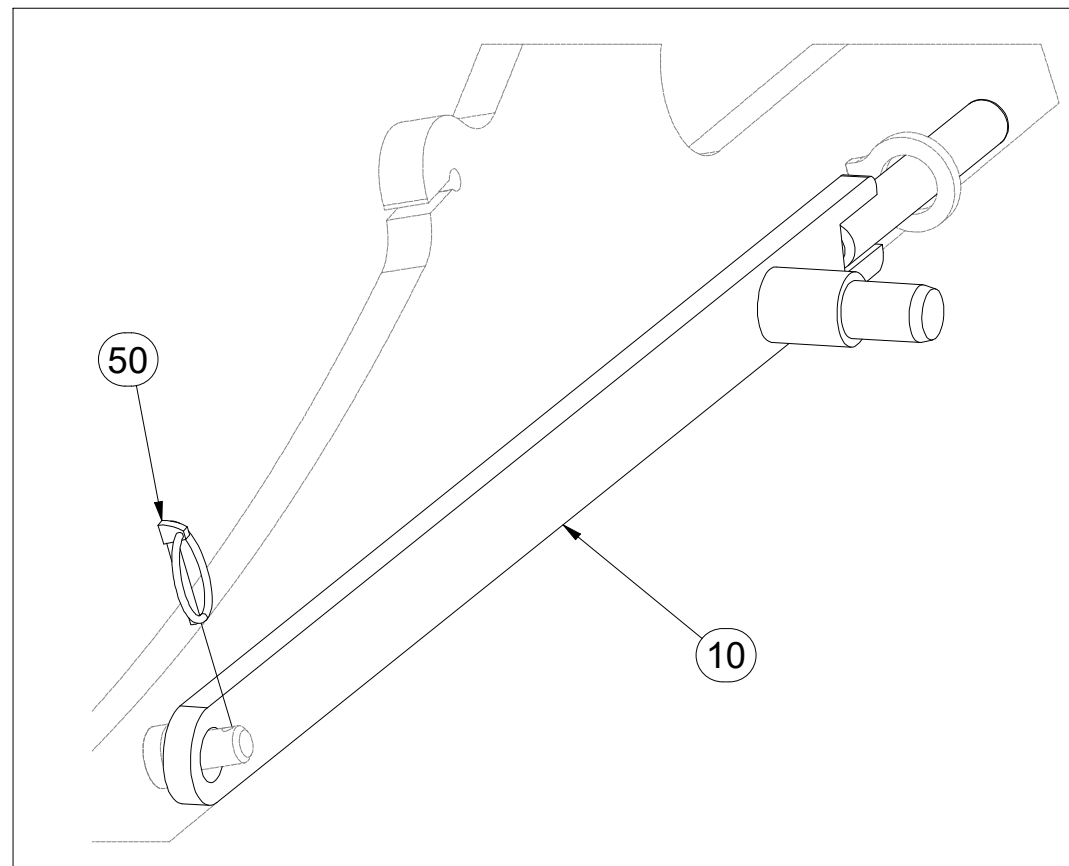
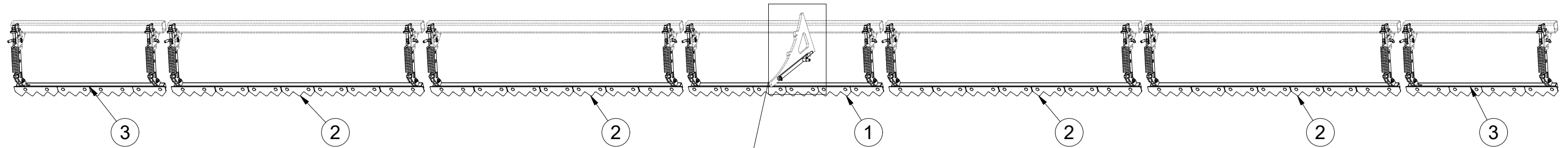

Pos.	Part Number	Pcs.
1	VZ00003364	1
2	VZ00018667	4
3	VZ00011190	2
10	4006829	1
50	m10454	15

Ⓒ SADA PŘEDNÍCH SMYKŮ

Ⓓ SATZ VORDERE ACKERSCHLEPPEN

Ⓕ KIT DE NIVELEURS AVANT

Ⓖ SET OF FRONT LEVELLING BARS

Ⓡ КОМПЛЕКТ ПЕРЕДНИХ БОРОН

Ⓟ ZESTAW PRZEDNICH WŁÓK



3006970

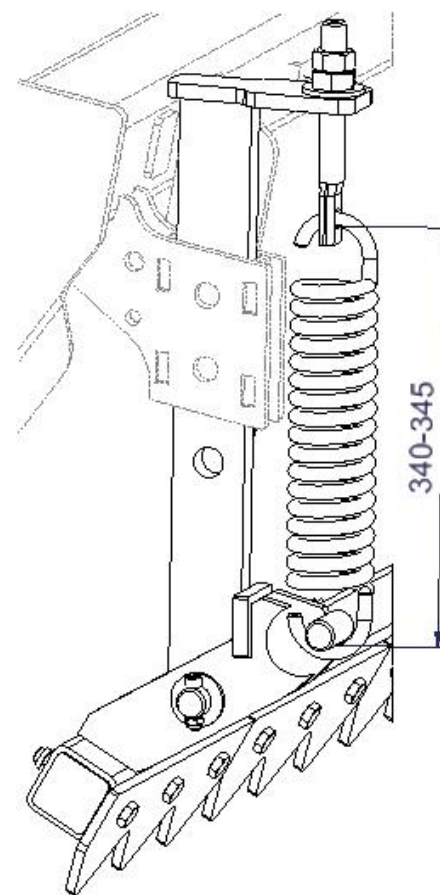
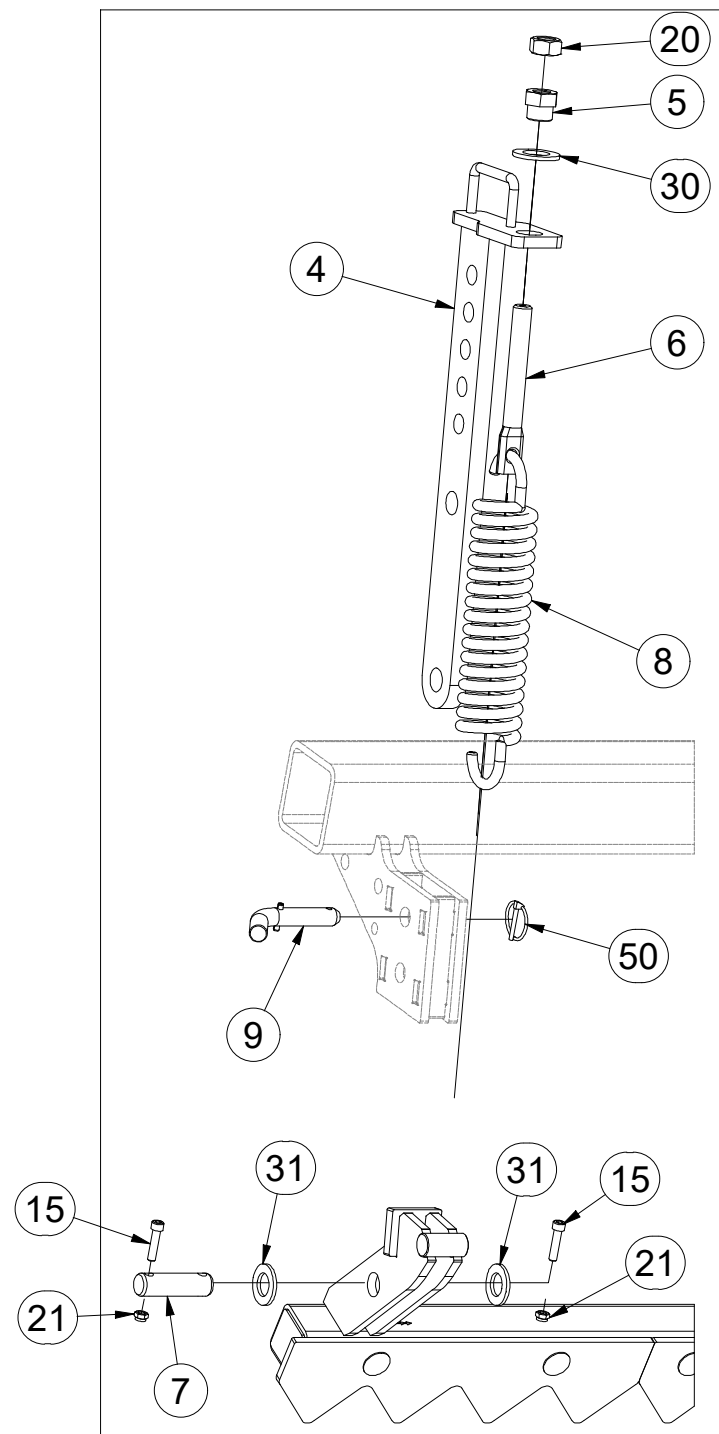
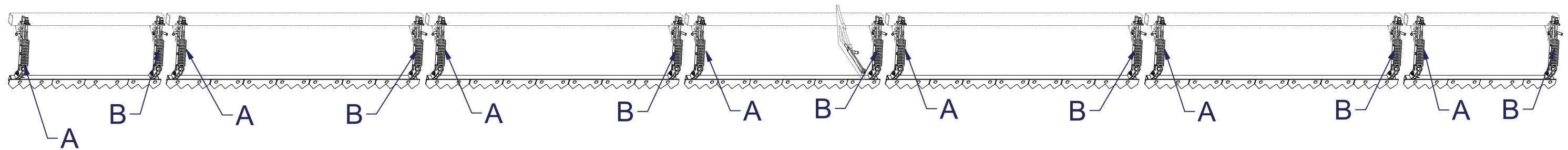

Pos.	Part Number	Pcs.
4	3008686	14
5	4000189	14
6	4003401	14
7	4010390	14
8	m02597	14
9	4012011	14
15	m09464	28
20	m01307	14
21	m04503	28
30	m01225	14
31	m14028	28
50	m10454	15

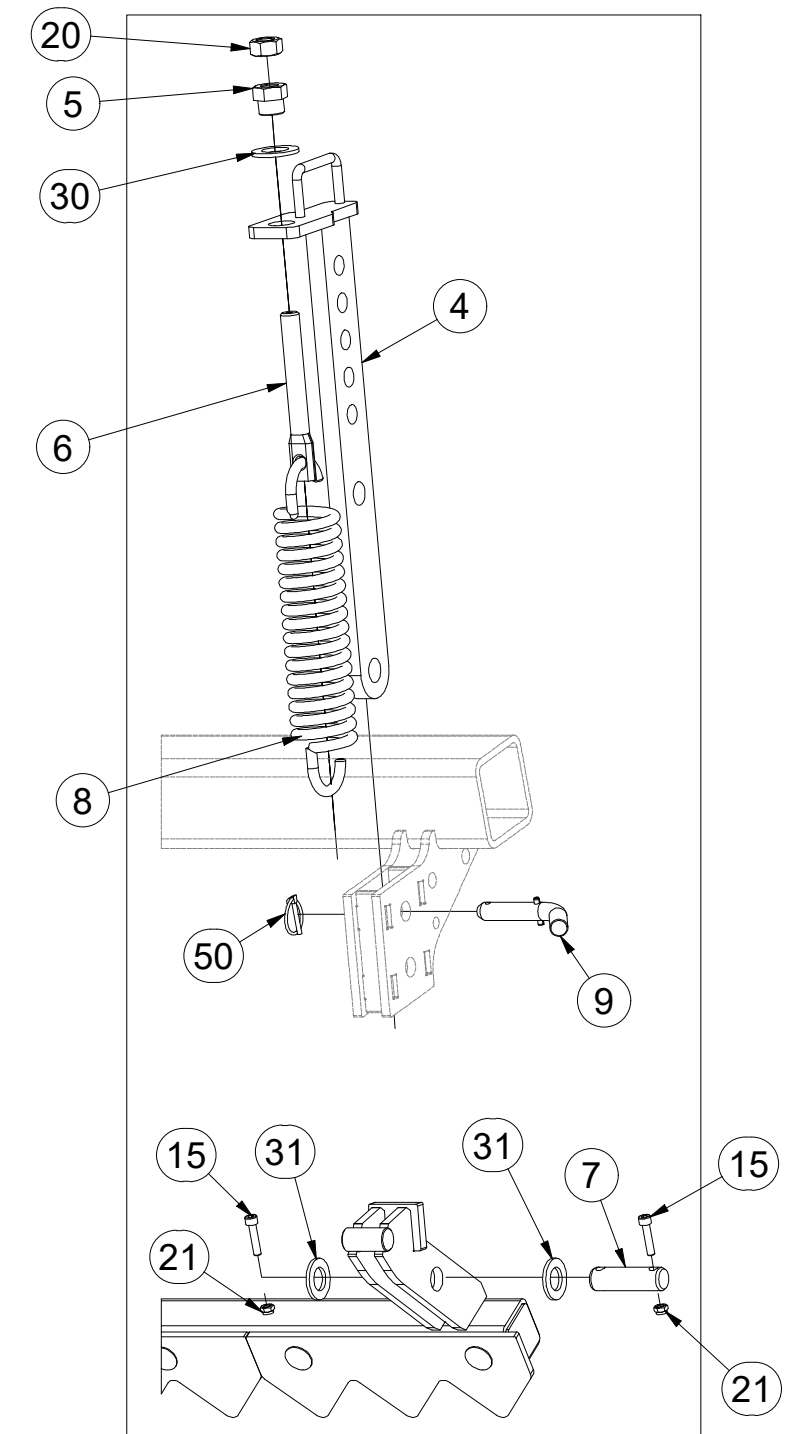

Ⓒ PŘEDNÍ SMYK

Ⓓ VORDERE ACKERSCHLEIFE

Ⓕ NIVELEUR AVANT

Ⓒ FRONT DRAG

Ⓓ ПЕРЕДНЯЯ БОРОНА

Ⓕ PRZEDNIA WŁÓKA

Farmet

VZ00011190

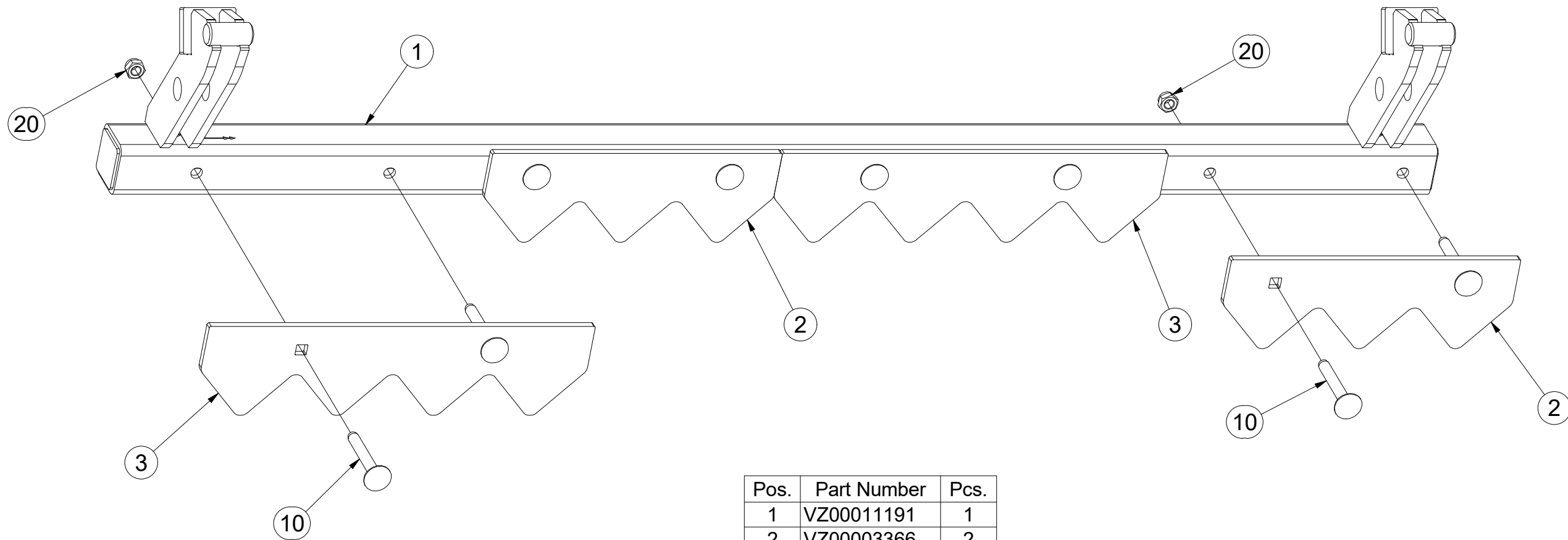
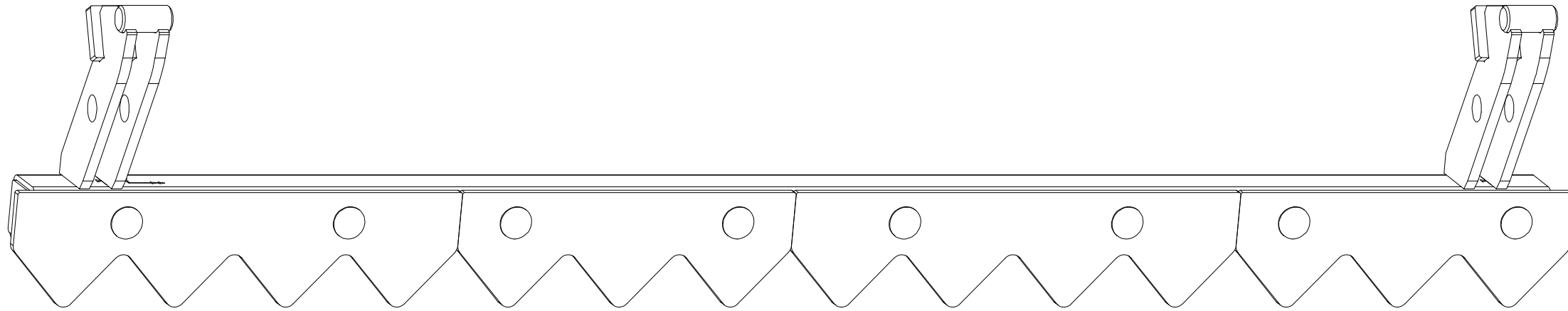

Pos.	Part Number	Pcs.
1	VZ00011191	1
2	VZ00003366	2
3	VZ00011193	2
10	m08339	8
20	m04301	8

Ⓒ PŘEDNÍ SMYK

Ⓓ VORDERE ACKERSCHLEIFE

Ⓕ NIVELEUR AVANT

Ⓖ FRONT DRAG

Ⓡ ПЕРЕДНЯЯ БОРОНА

Ⓟ PRZEDNIA WŁÓKA

Farmet

VZ00003364

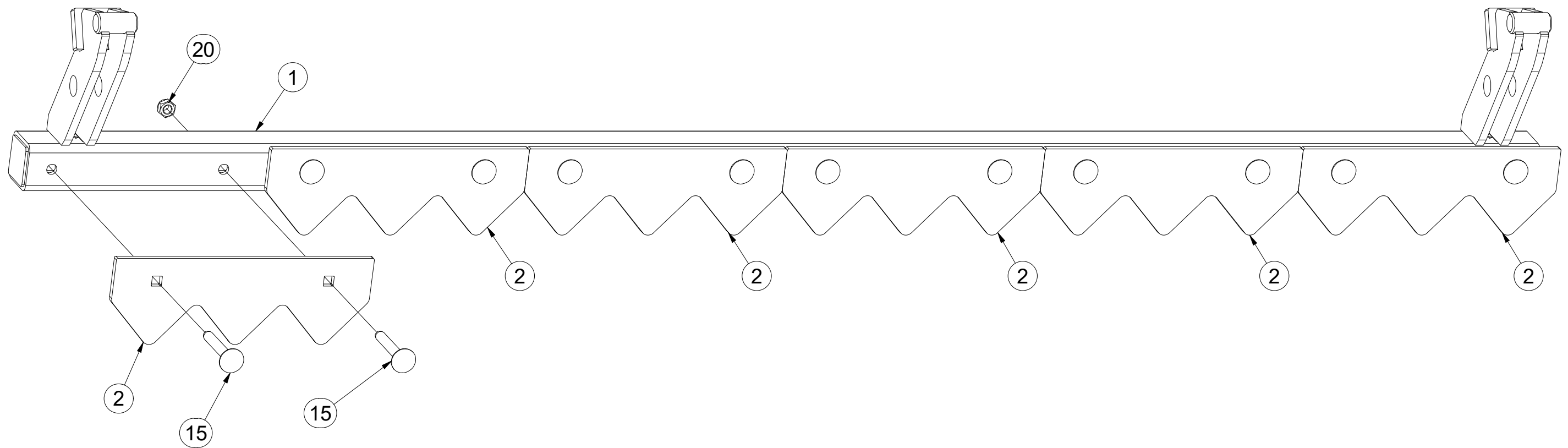
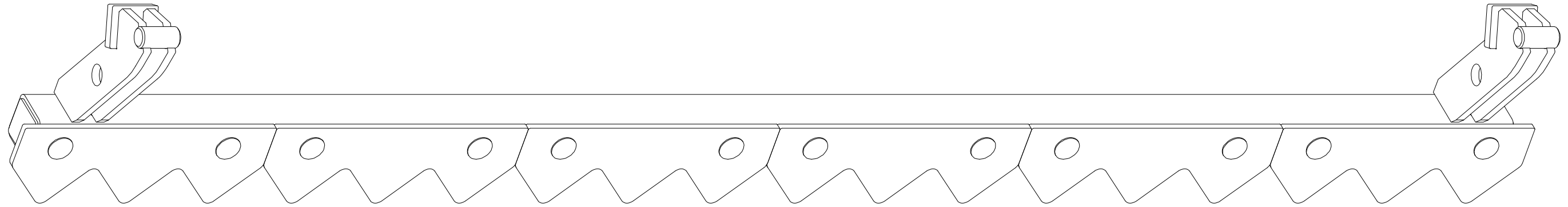

Pos.	Part Number	Pcs.
1	VZ00003365	1
2	VZ00003366	6
15	m08339	12
20	m04301	12

Ⓒ PŘEDNÍ SMYK

Ⓓ VORDERE ACKERSCHLEIFE

Ⓕ NIVELEUR AVANT

Ⓖ FRONT DRAG

Ⓡ ПЕРЕДНЯЯ БОРОНА

Ⓟ PRZEDNIA WŁÓKA



VZ00018667

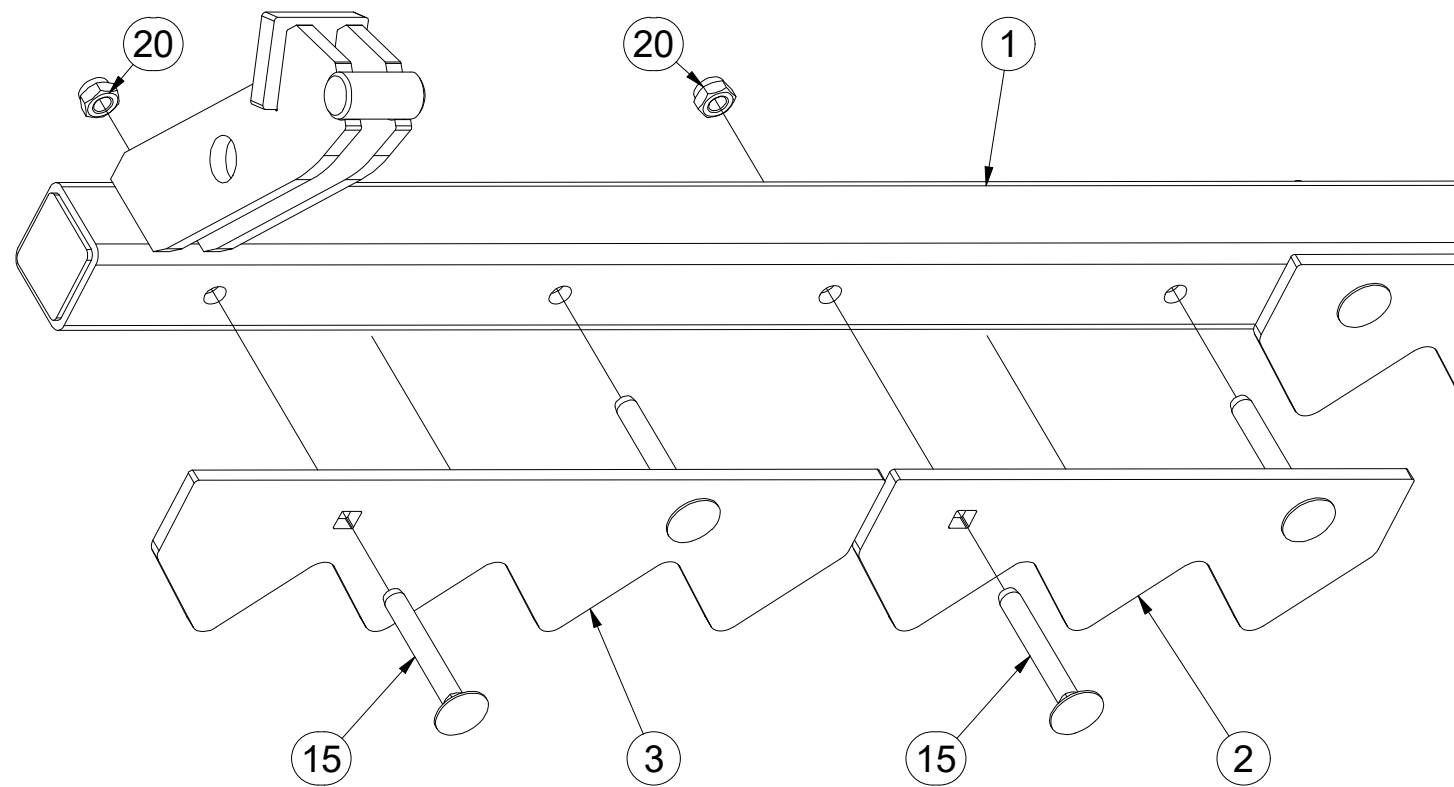
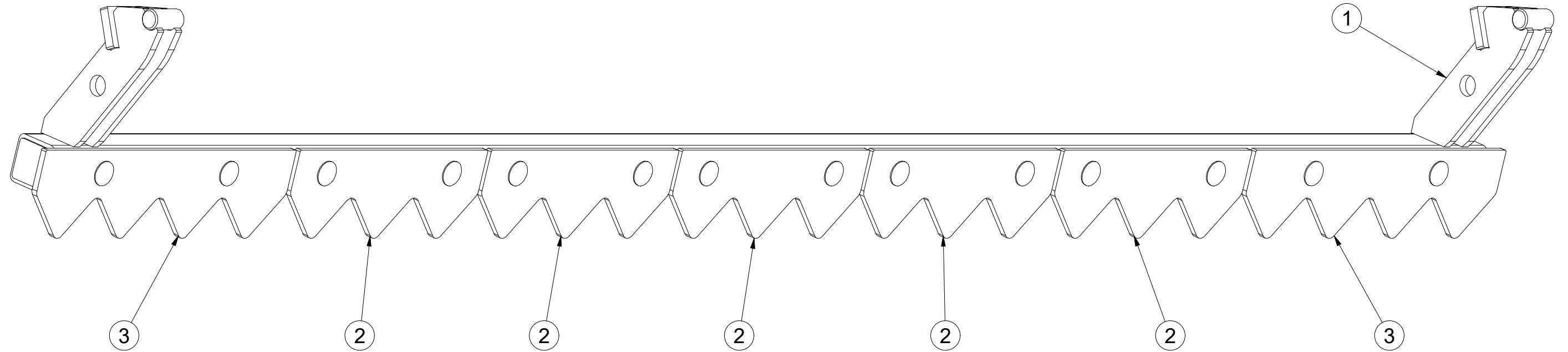

Pos.	Part Number	Pcs.
1	VZ00018669	1
2	VZ00003366	5
3	VZ00011193	2
15	m08339	14
20	m04301	14

ⒸZ SADA PŘEDNÍCH VÁLCŮ

Ⓓ SATZ VORDERE WALZEN

Ⓕ KIT DE ROULEAUX AVANT

ⒸB SET OF FRONT ROLLERS

ⒸU КОМПЛЕКТ ПЕРЕДНИХ КАТКОВ

ⒸL ZESTAW PRZEDNICH WAŁÓW



3011907

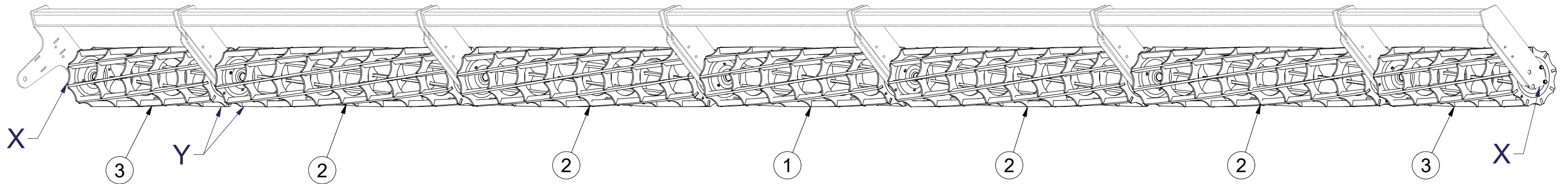

Pos.	Part Number	Pcs.
1	2000679	1
2	2001149	4
3	2001150	2
20	m03519	52
21	m04412	4
25	m01305	56
30	m03988	56
31	m17741	4

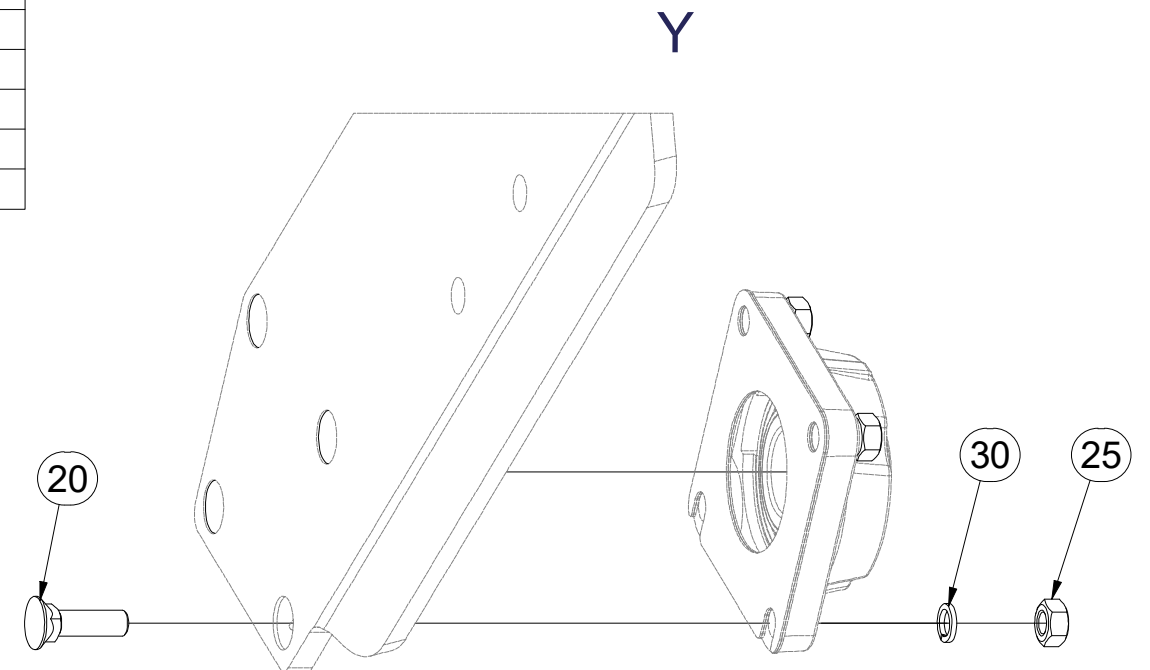
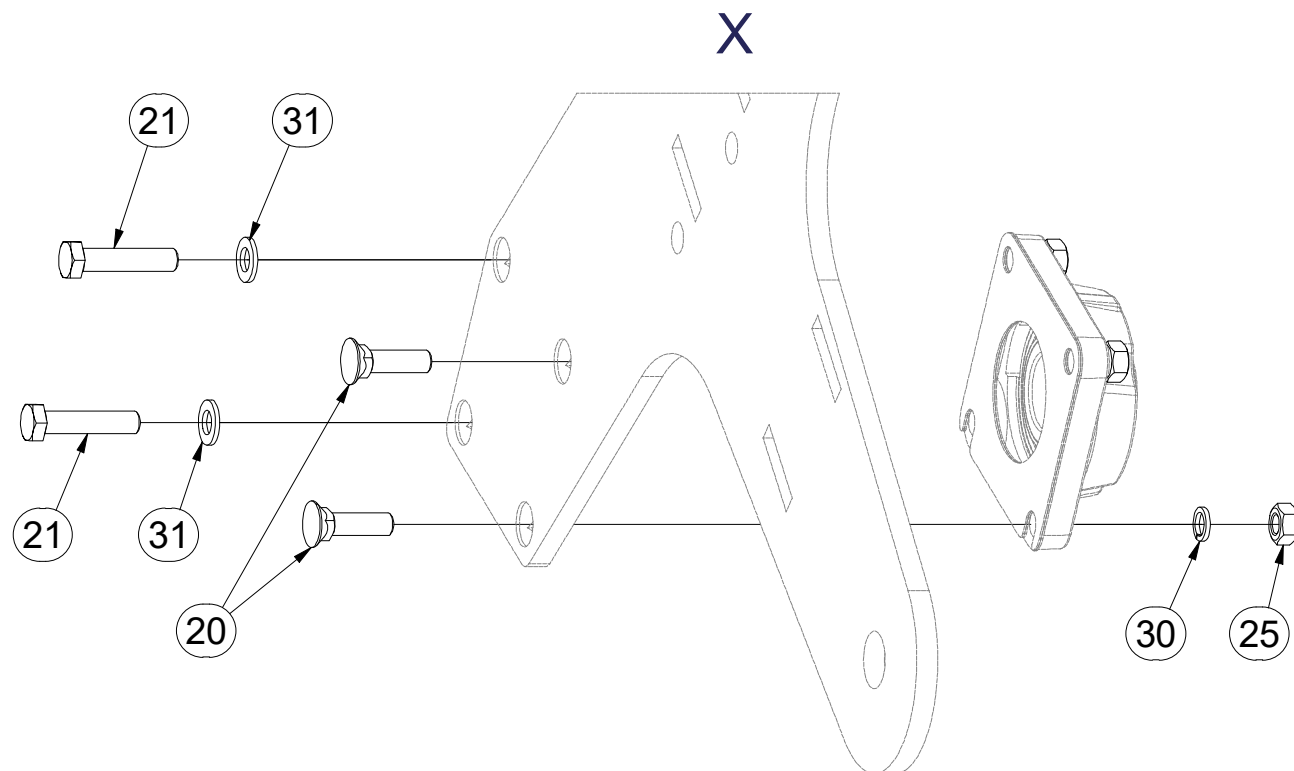

- Ⓒ SADA LOŽISEK
- Ⓓ SATZ LAGER
- Ⓕ KIT DE ROULEMENTS

- Ⓖ SET OF BEARINGS
- Ⓡ КОМПЛЕКТ ПОДШИПНИКОВ
- Ⓟ ZESTAW ŁOŻYSK



VZ00012695

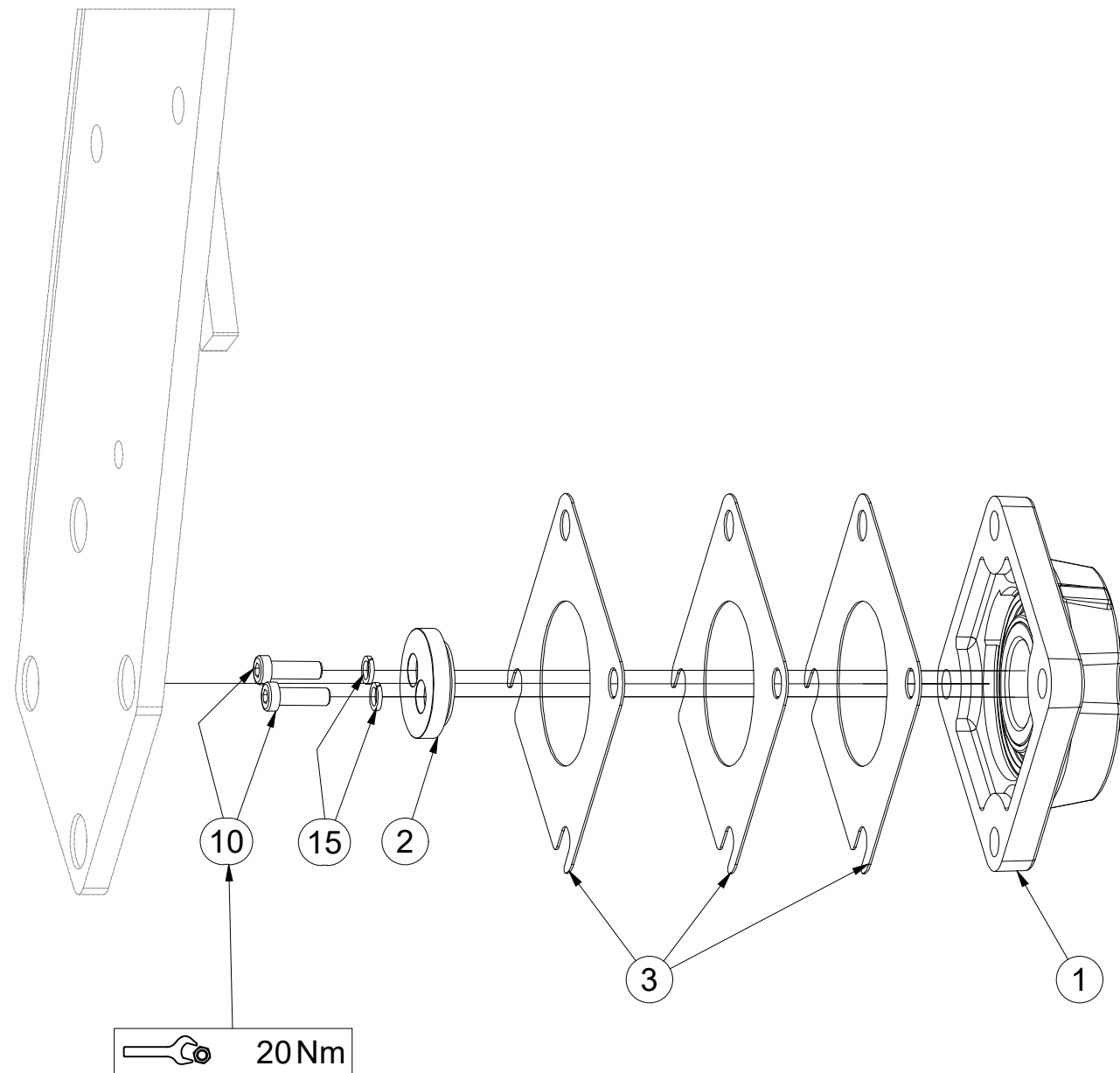
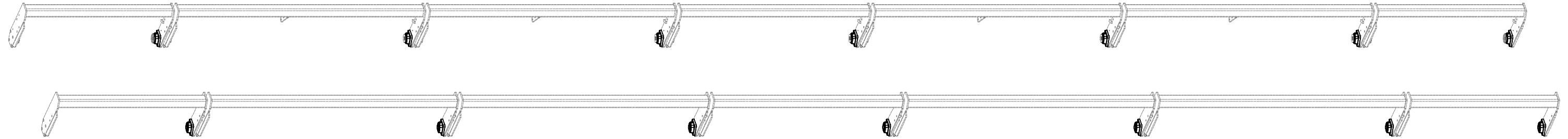

Pos.	Part Number	Pcs.
1	m18650	28
2	4024753	28
3	4016809	84
10	m23338	56
15	m01202	56

Ⓒ SADA OVLÁDÁNÍ RADLIC

Ⓓ STEUERSATZ PFLUGSCHAREN

Ⓕ KIT DE COMMANDE DES SOCS

Ⓖ SET OF PLOUGHSHARE CONTROL

Ⓡ КОМПЛЕКТ УПРАВЛЕНИЯ ЛАП

Ⓢ ZESTAW STEROWANIA RADLICAMI



3011972

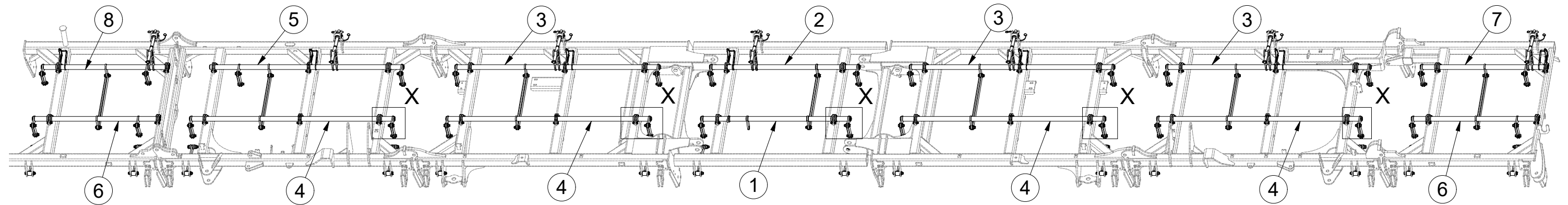

X

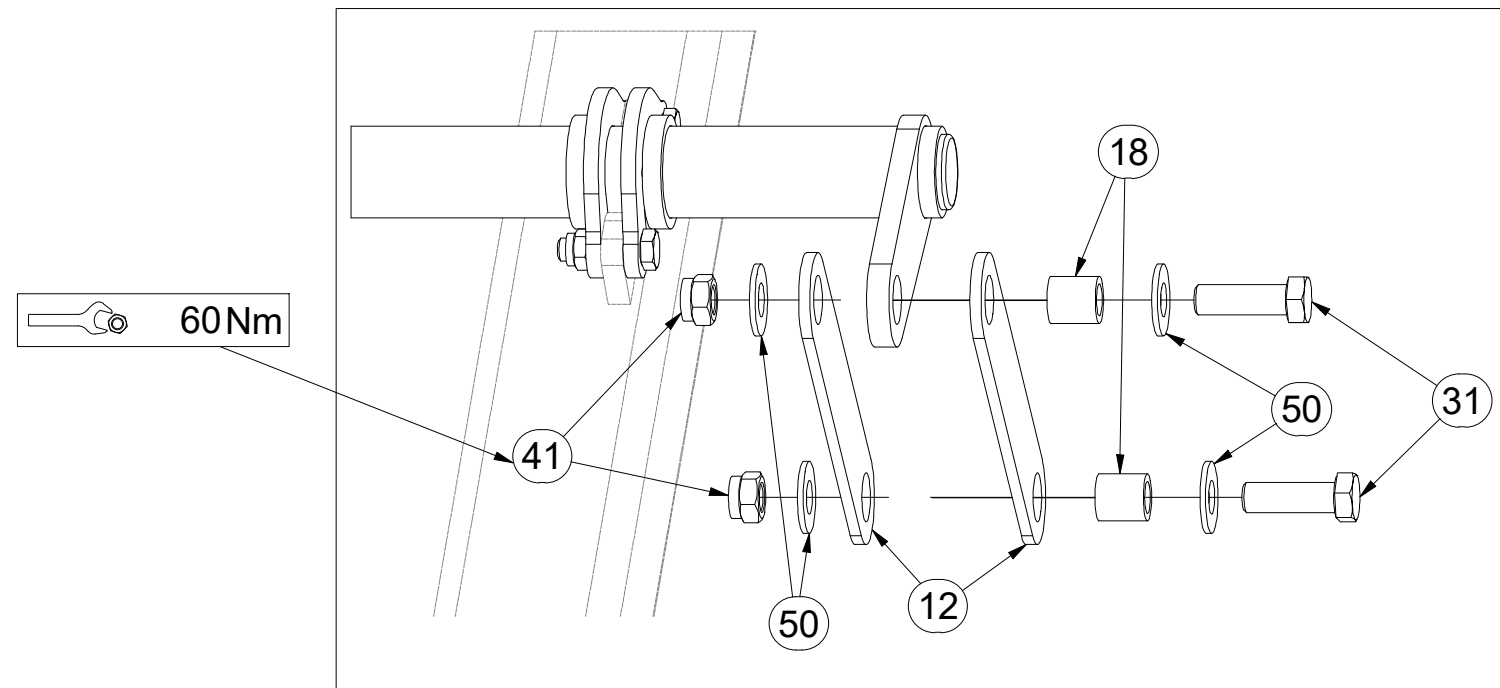

Pos.	Part Number	Pcs.
1	VZ00007199	1
2	3002831	1
3	3002984	3
4	3002985	4
5	3003100	1
6	3002977	2
7	3002981	1
8	3002976	1
12	4005333	56
18	4002265	70
31	m04355	70
41	m03683	98
50	m05651	196
100	m01999	0,250 kg

- Ⓒ SADA OVLÁDÁNÍ RADLIC
- Ⓓ STEUERSATZ PFLUGSCHAREN
- Ⓕ KIT DE COMMANDE DES SOCS

- Ⓖ SET OF PLOUGHSHARE CONTROL
- Ⓡ КОМПЛЕКТ УПРАВЛЕНИЯ ЛАП
- Ⓟ ZESTAW STEROWANIA RADLICAMI



3011972

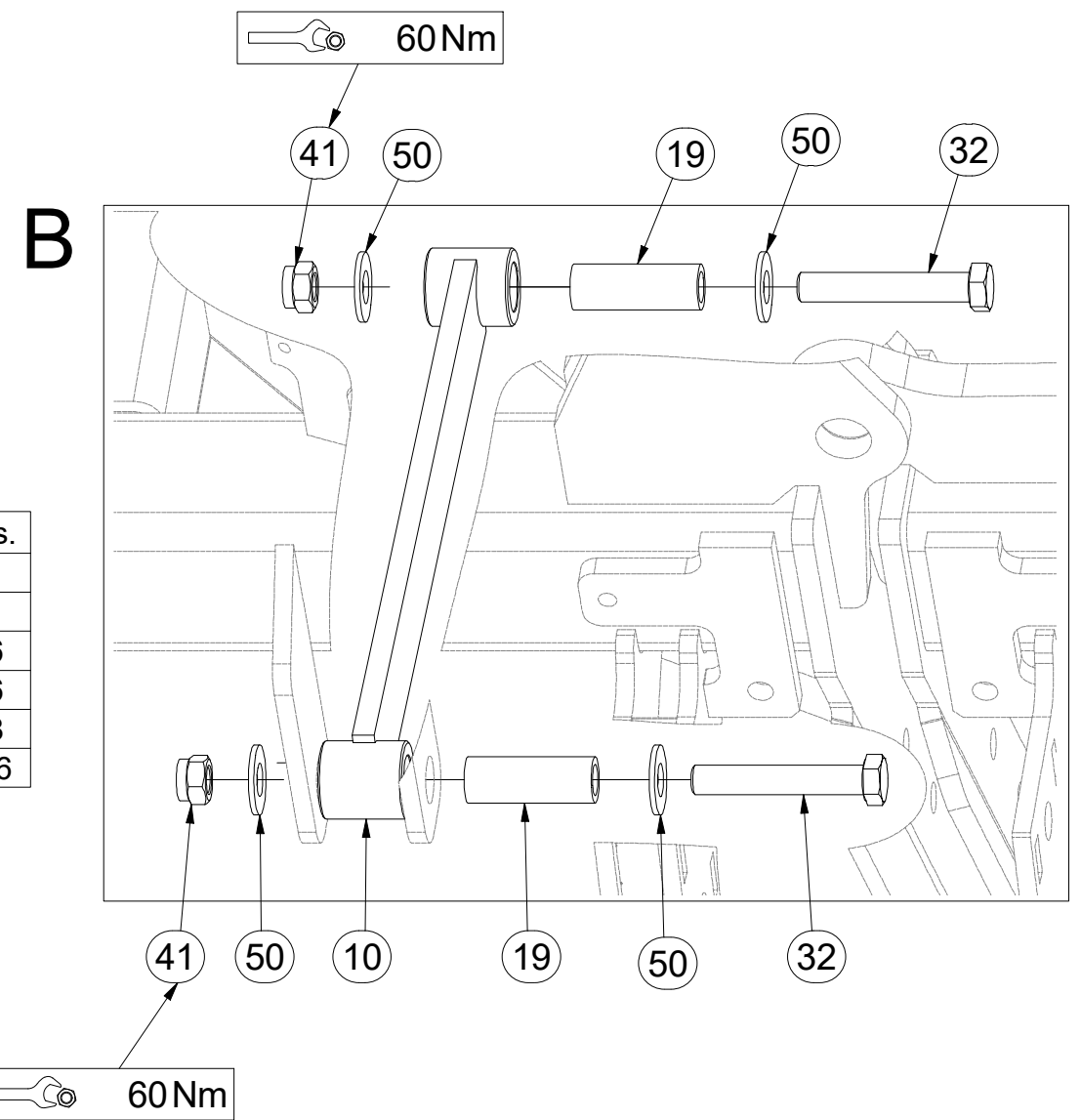
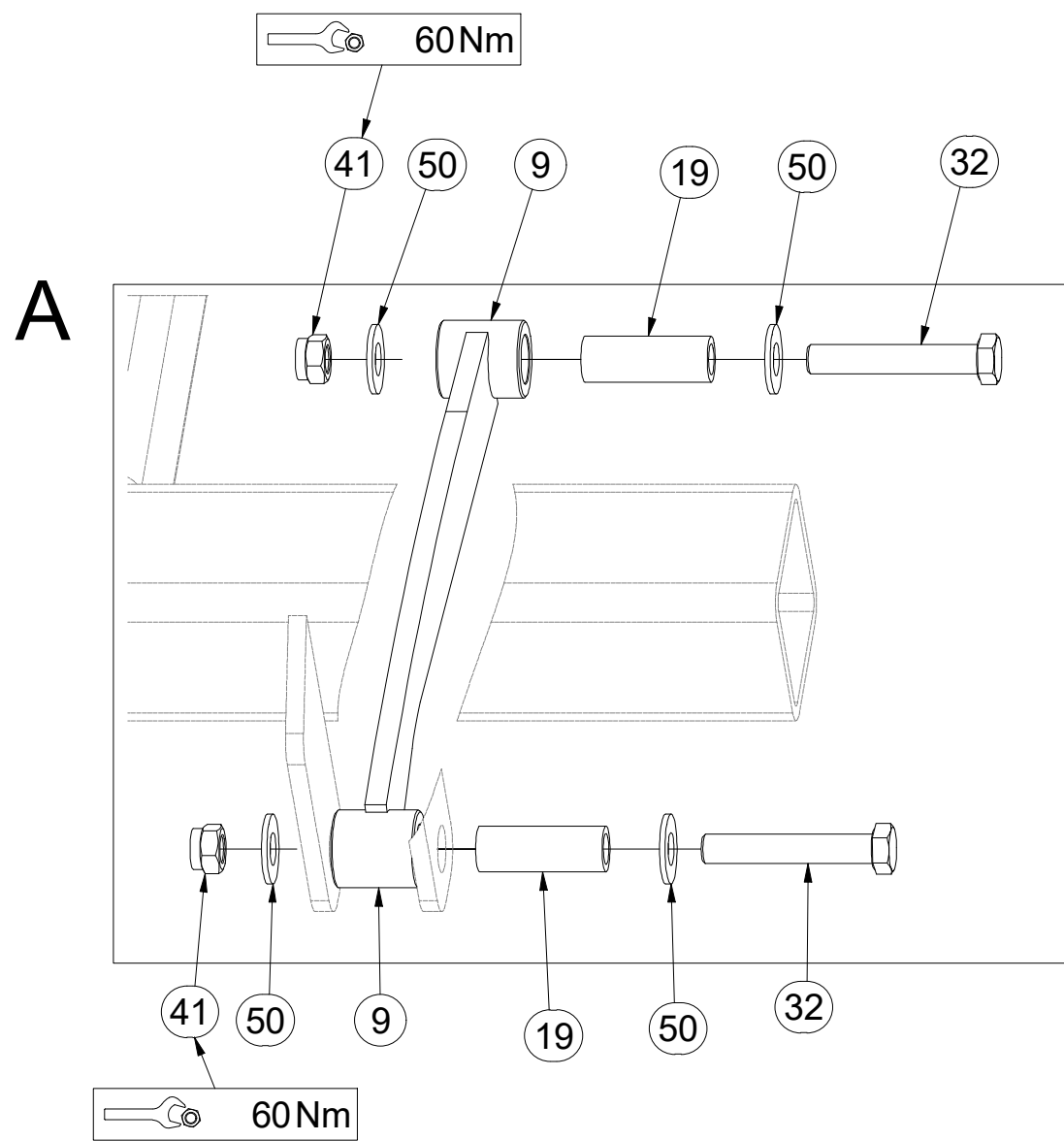
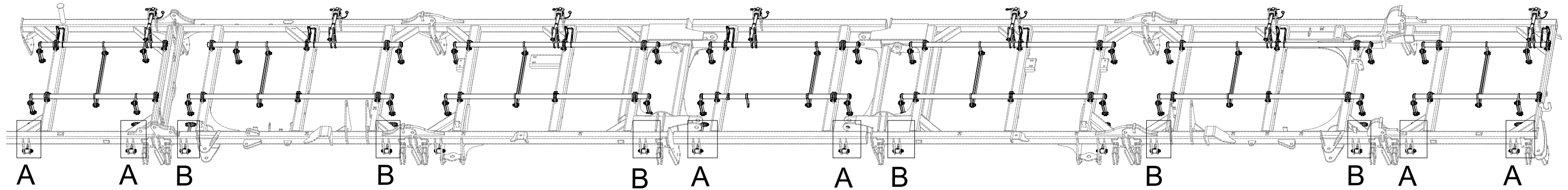

Pos.	Part Number	Pcs.
9	VZ00003342	6
10	4003971	6
19	9001426	26
32	m07673	26
41	m03683	98
50	m05651	196

Ⓒ SADA OVLÁDÁNÍ RADLIC

Ⓓ STEUERSATZ PFLUGSCHAREN

Ⓕ KIT DE COMMANDE DES SOCS

Ⓖ SET OF PLOUGHSHARE CONTROL

Ⓡ КОМПЛЕКТ УПРАВЛЕНИЯ ЛАП

Ⓢ ZESTAW STEROWANIA RADLICAMI



3011972

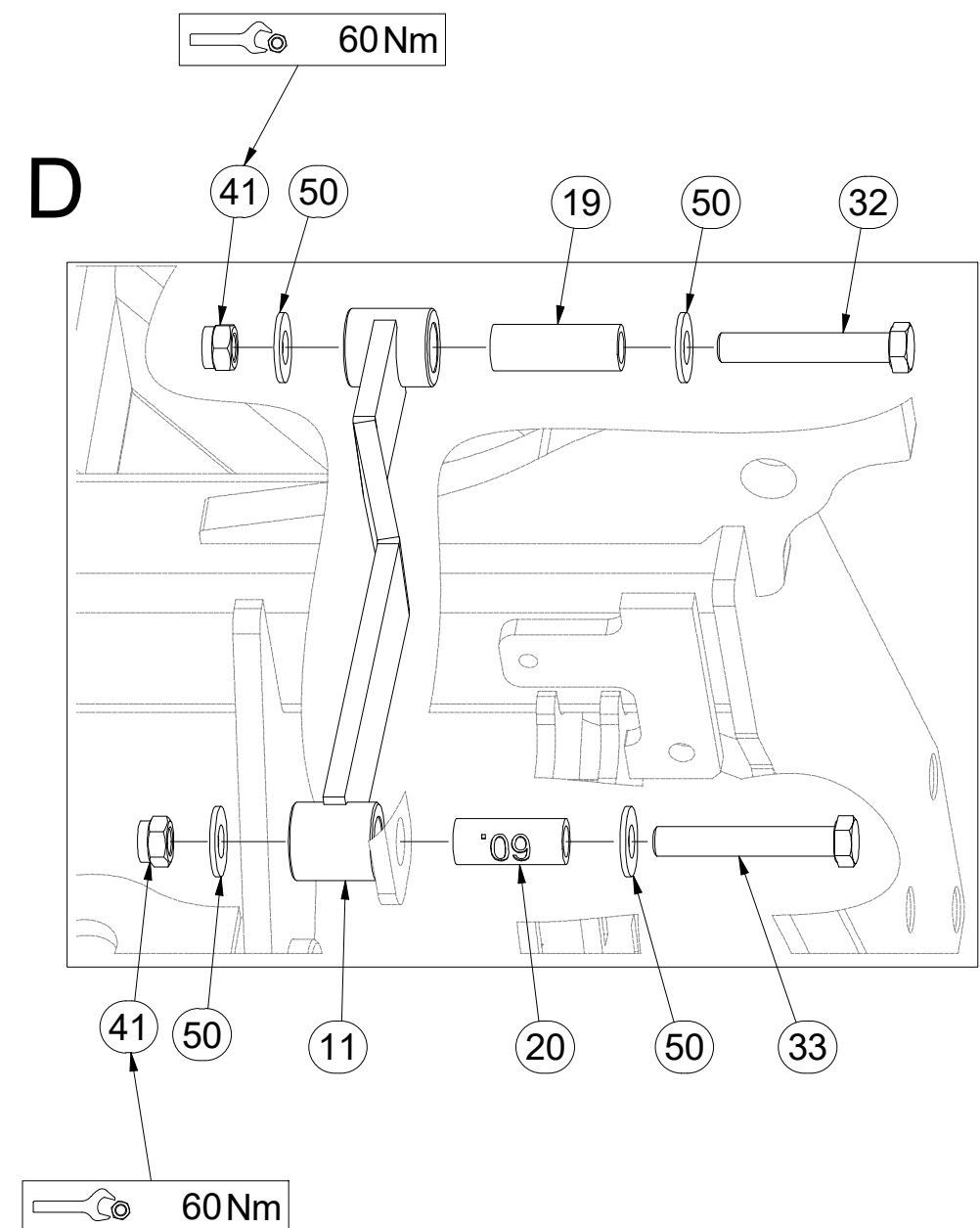
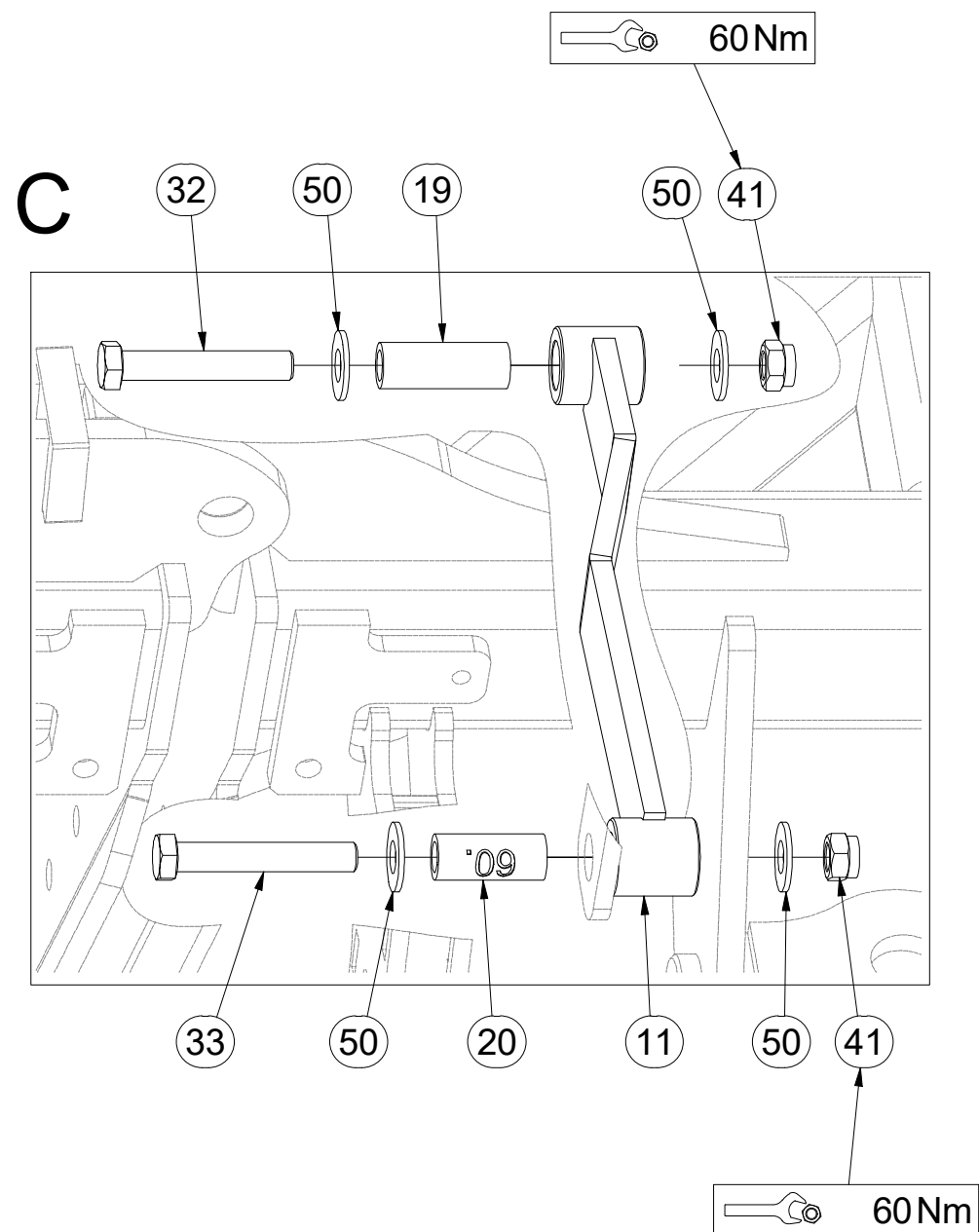
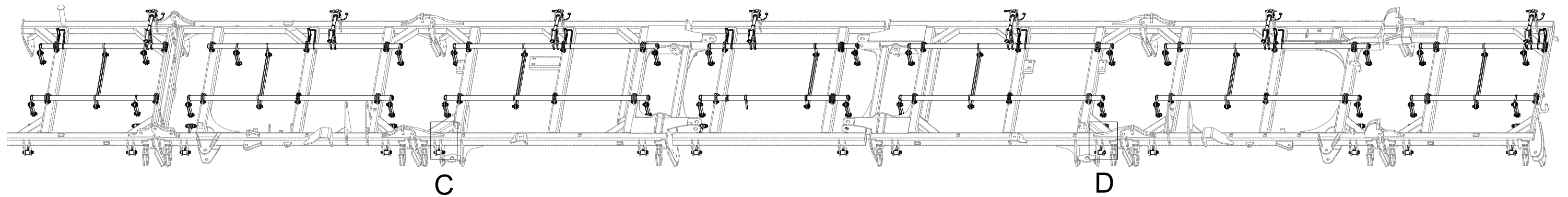

Pos.	Part Number	Pcs.
11	4011976	2
19	9001426	26
20	9001095	2
32	m07673	26
33	m05304	2
41	m03683	98
50	m05651	196

Ⓒ SADA OVLÁDÁNÍ RADLIC

Ⓓ STEUERSATZ PFLUGSCHAREN

Ⓕ KIT DE COMMANDE DES SOCS

Ⓖ SET OF PLOUGHSHARE CONTROL

Ⓡ КОМПЛЕКТ УПРАВЛЕНИЯ ЛАП

Ⓟ ZESTAW STEROWANIA RADLICAMI

Farmet

3011972

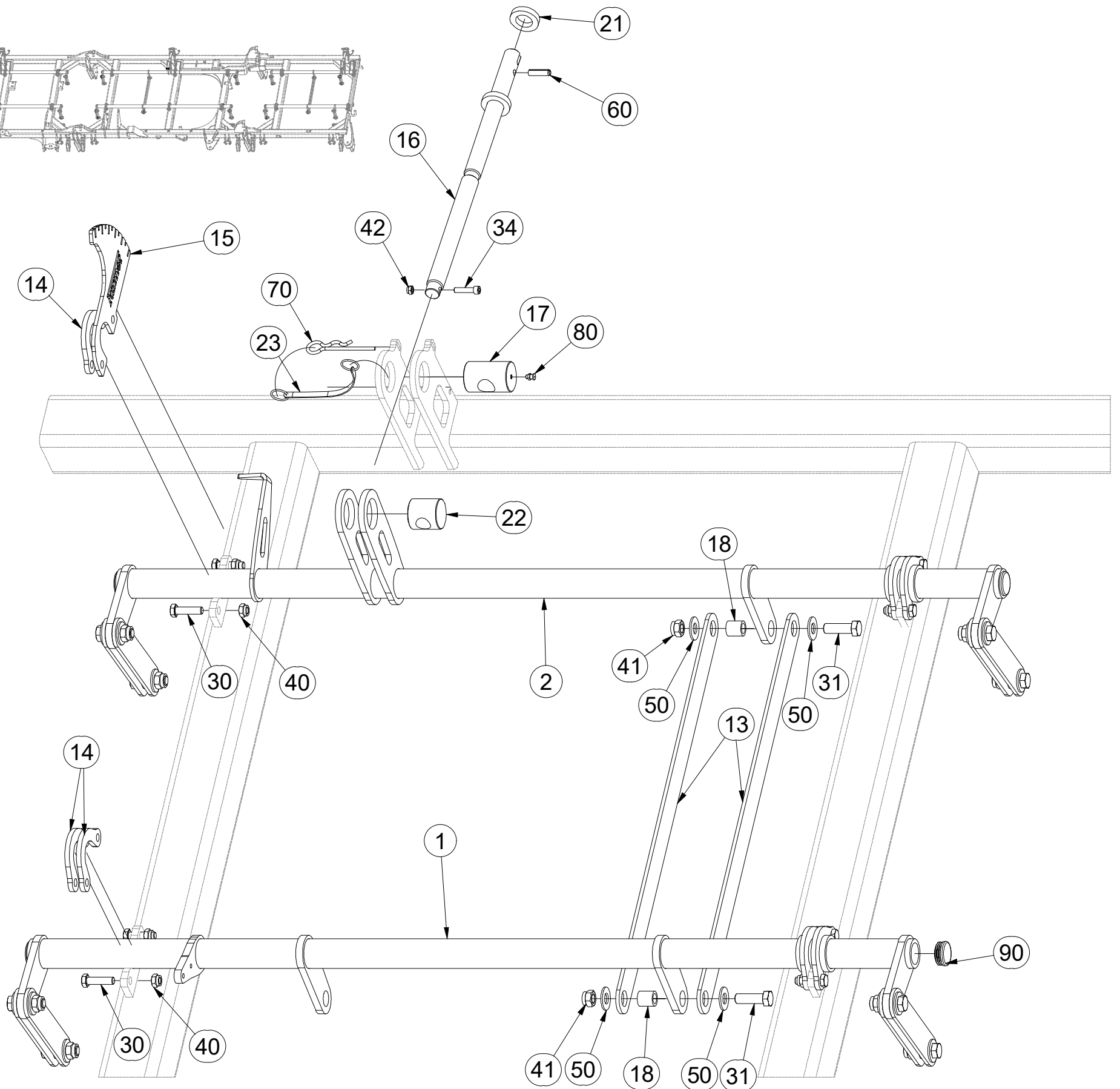
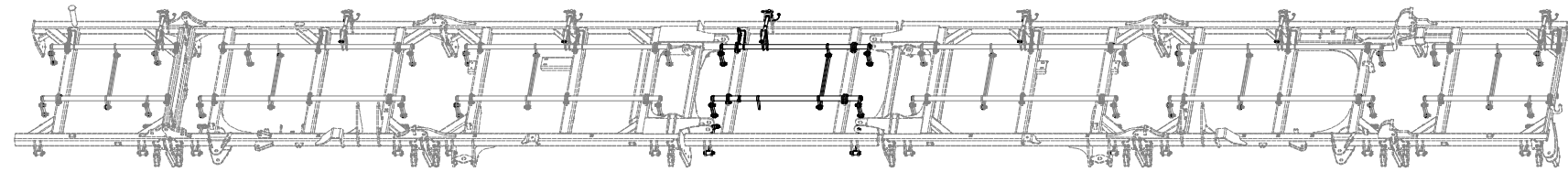

Pos.	Part Number	Pcs.
1	VZ00007199	1
2	3002831	1
13	4005334	14
14	4005332	53
15	4023896	7
16	4024250	7
17	9002114	7
18	4002265	70
21	9002560	7
22	4005340	7
23	m12467	7
30	m06077	72
31	m04355	70
34	m09464	7
40	m04301	72
41	m03683	98
42	m04503	7
50	m05651	196
60	m10736	7
70	m09988	7
80	m10451	7
90	m10130	28

Ⓒ SADA OVLÁDÁNÍ RADLIC

Ⓓ STEUERSATZ PFLUGSCHAREN

Ⓕ KIT DE COMMANDE DES SOCS

Ⓖ SET OF PLOUGHSHARE CONTROL

Ⓡ КОМПЛЕКТ УПРАВЛЕНИЯ ЛАП

Ⓢ ZESTAW STEROWANIA RADLICAMI



3011972

Pos.	Part Number	Pcs.	Pos.	Part Number	Pcs.
3	3002984	3	24	4022084	12
4	3002985	4	30	m06077	72
13	4005334	14	31	m04355	70
14	4005332	53	34	m09464	7
15	4023896	7	40	m04301	72
16	4024250	7	41	m03683	98
17	9002114	7	42	m04503	7
18	4002265	70	50	m05651	196
21	9002560	7	60	m10736	7
22	4005340	7	70	m09988	7
23	m12467	7	80	m10451	7

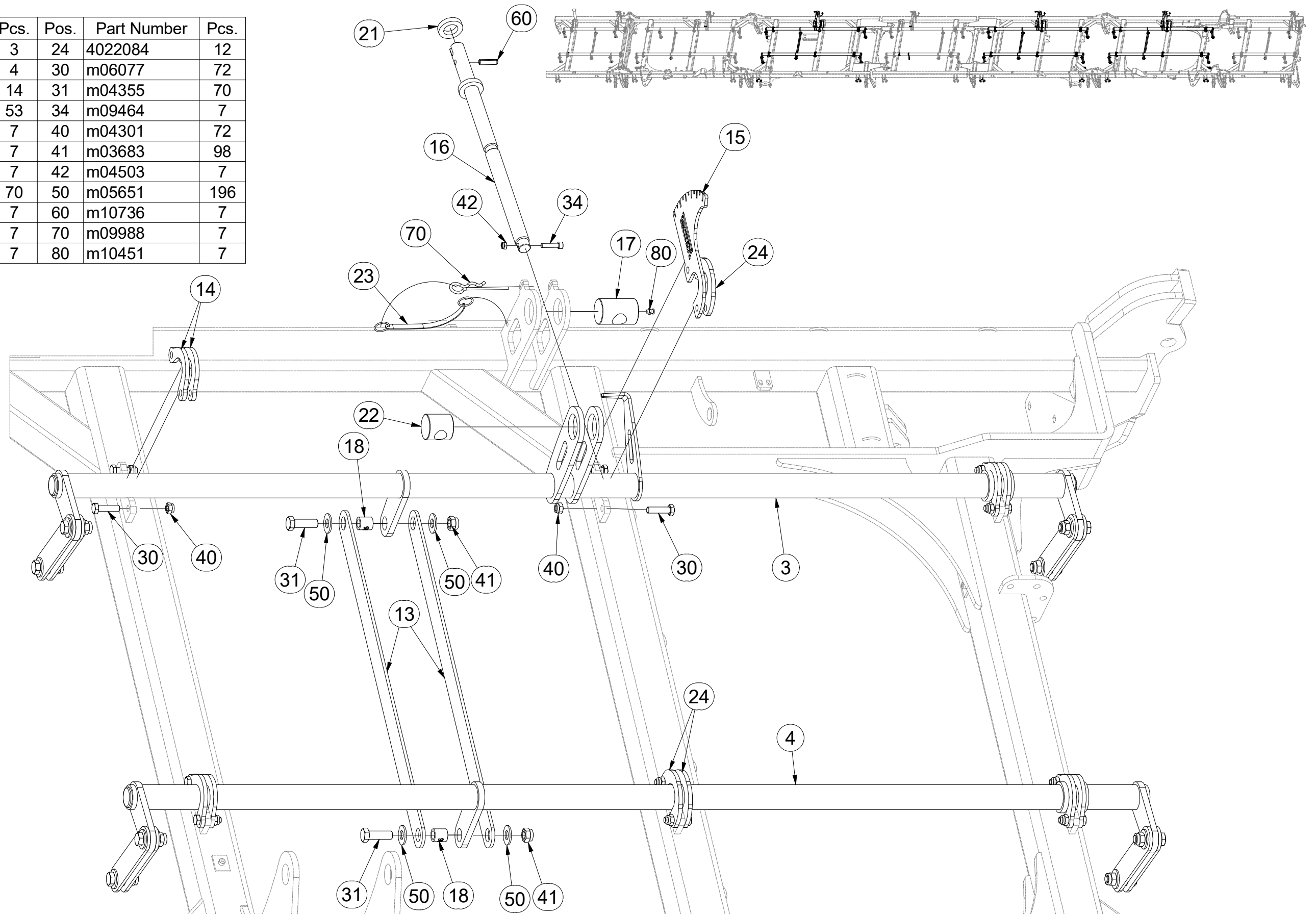

- Ⓒ SADA OVLÁDÁNÍ RADLIC
- Ⓓ STEUERSATZ PFLUGSCHAREN
- Ⓕ KIT DE COMMANDE DES SOCS

- Ⓖ SET OF PLOUGHSHARE CONTROL
- Ⓡ КОМПЛЕКТ УПРАВЛЕНИЯ ЛАП
- Ⓟ ZESTAW STEROWANIA RADLICAMI



3011972

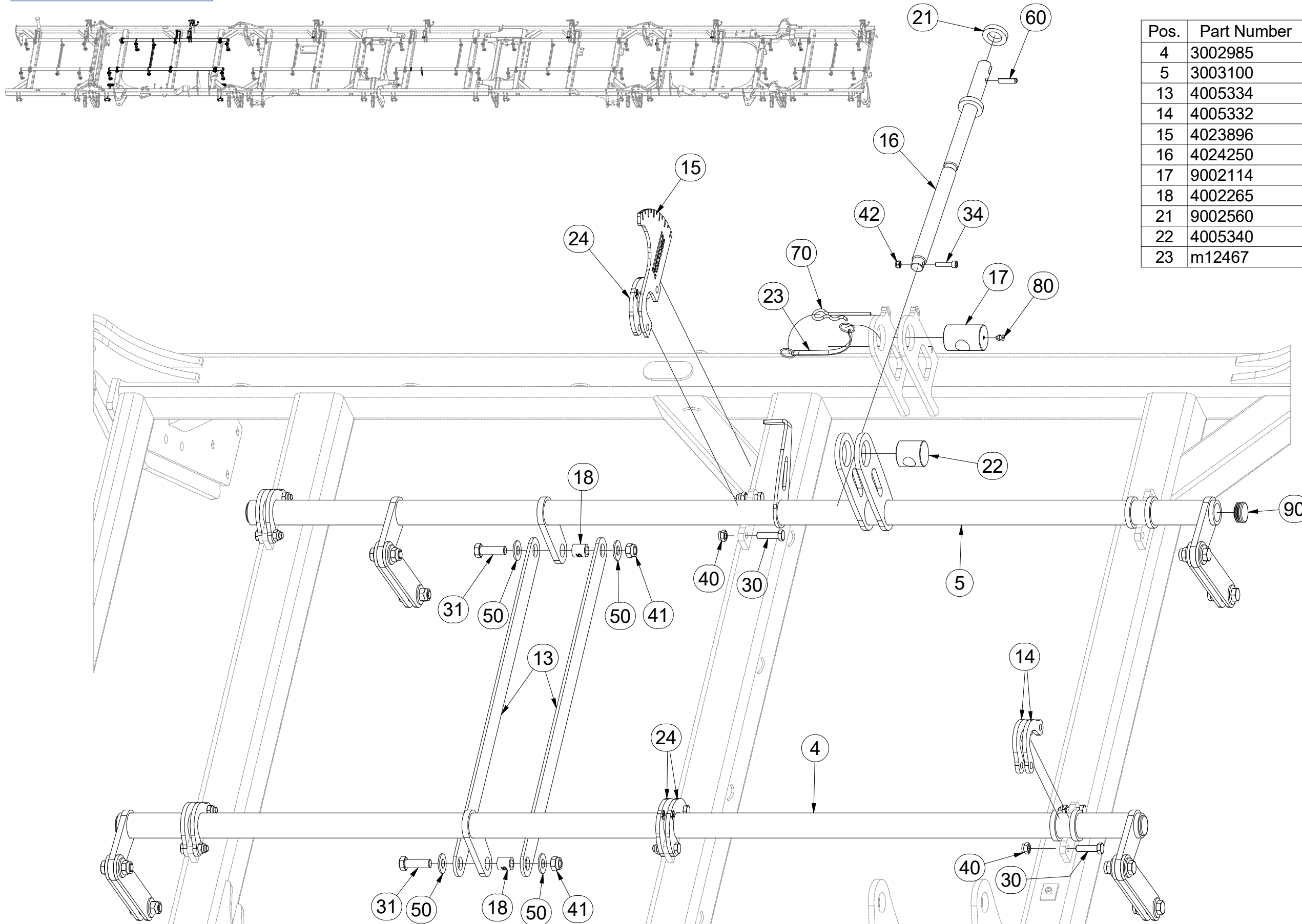

Pos.	Part Number	Pcs.	Pos.	Part Number	Pcs.
4	3002985	4	24	4022084	12
5	3003100	1	30	m06077	72
13	4005334	14	31	m04355	70
14	4005332	53	34	m09464	7
15	4023896	7	40	m04301	72
16	4024250	7	41	m03683	98
17	9002114	7	42	m04503	7
18	4002265	70	50	m05651	196
21	9002560	7	60	m10736	7
22	4005340	7	70	m09988	7
23	m12467	7	80	m10451	7
			90	m10130	28

Ⓒ SADA OVLÁDÁNÍ RADLIC

Ⓓ STEUERSATZ PFLUGSCHAREN

Ⓕ KIT DE COMMANDE DES SOCS

Ⓖ SET OF PLOUGHSHARE CONTROL

Ⓡ КОМПЛЕКТ УПРАВЛЕНИЯ ЛАП

Ⓢ ZESTAW STEROWANIA RADLICAMI



3011972

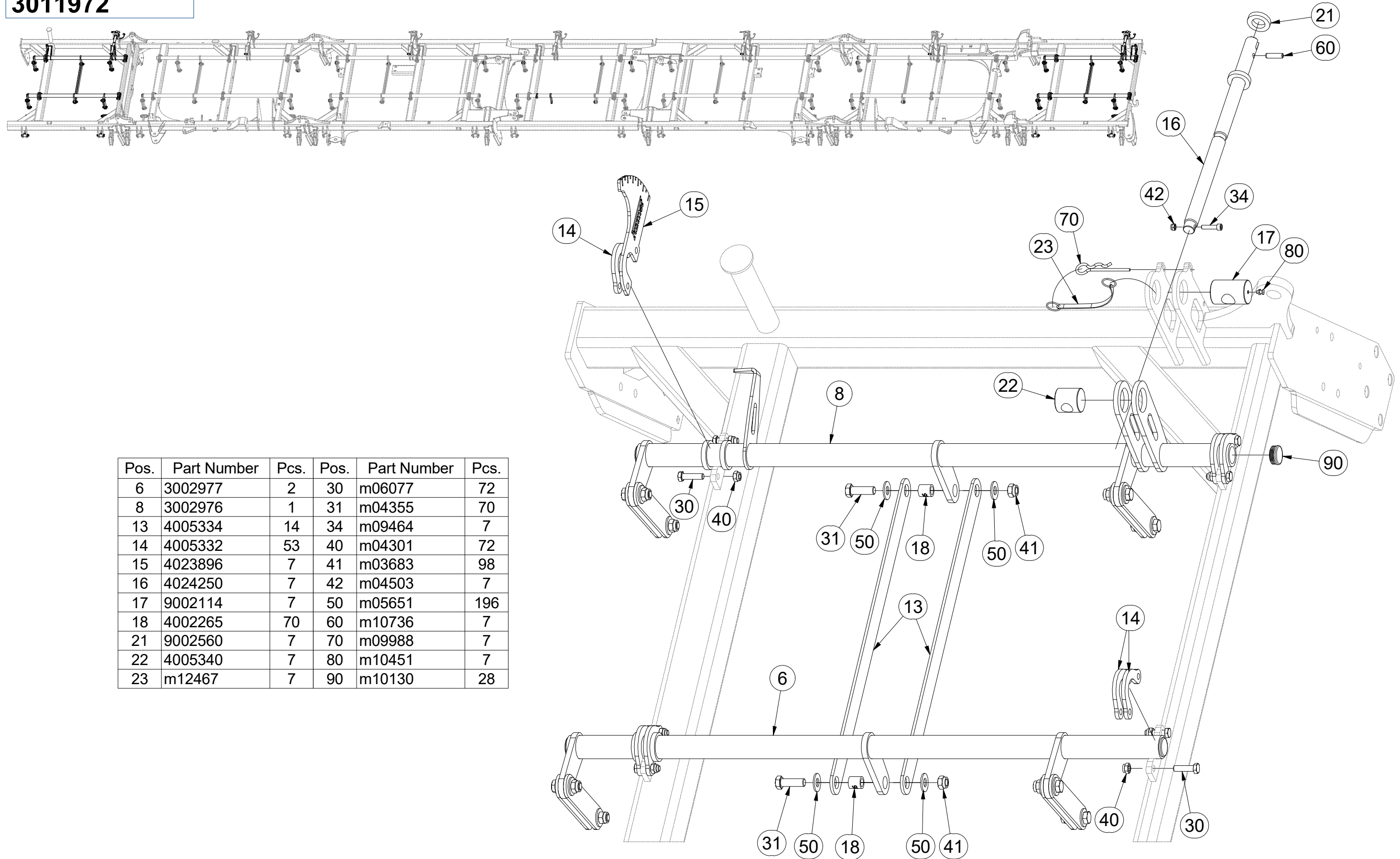

Pos.	Part Number	Pcs.	Pos.	Part Number	Pcs.
6	3002977	2	30	m06077	72
8	3002976	1	31	m04355	70
13	4005334	14	34	m09464	7
14	4005332	53	40	m04301	72
15	4023896	7	41	m03683	98
16	4024250	7	42	m04503	7
17	9002114	7	50	m05651	196
18	4002265	70	60	m10736	7
21	9002560	7	70	m09988	7
22	4005340	7	80	m10451	7
23	m12467	7	90	m10130	28

Ⓒ SADA RADLIC

Ⓓ SCHARSATZ

Ⓕ KIT DE SOCS

Ⓖ SET OF PLOUGHSHARES

Ⓡ КОМПЛЕКТ ЛАП

Ⓢ ZESTAW REDLIC



3012379

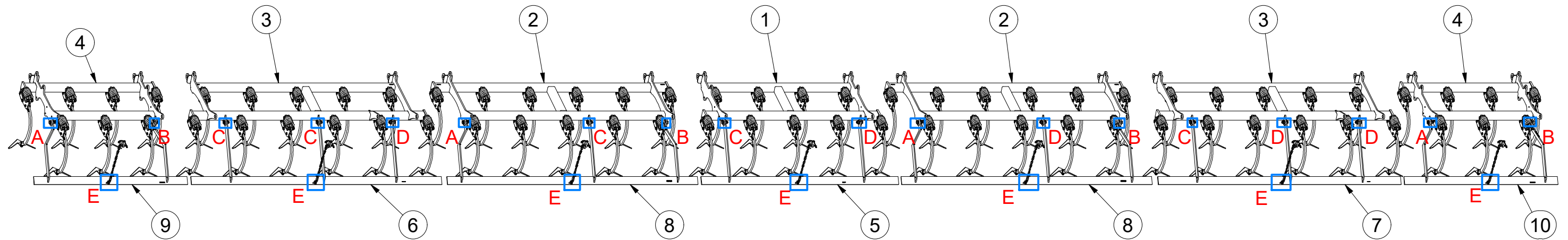

A

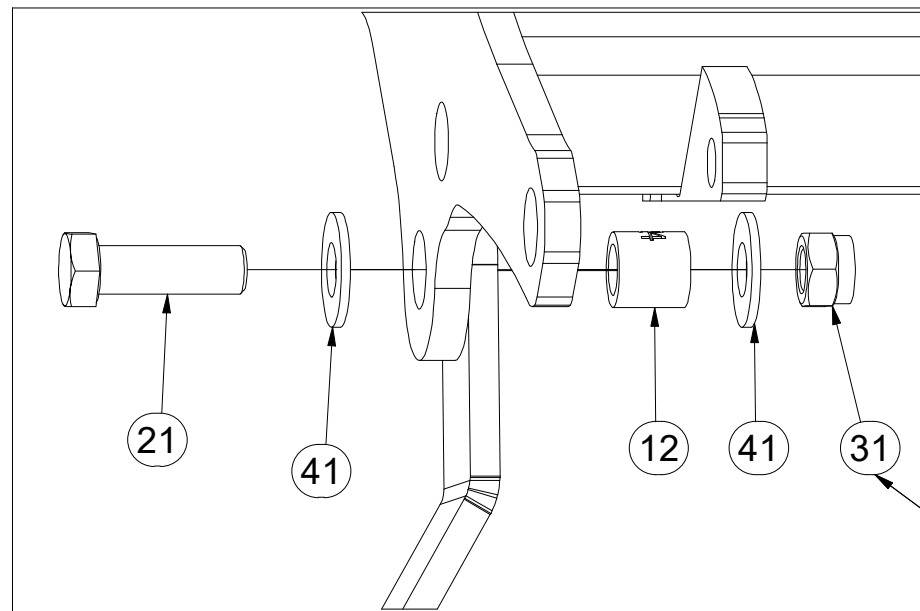

B

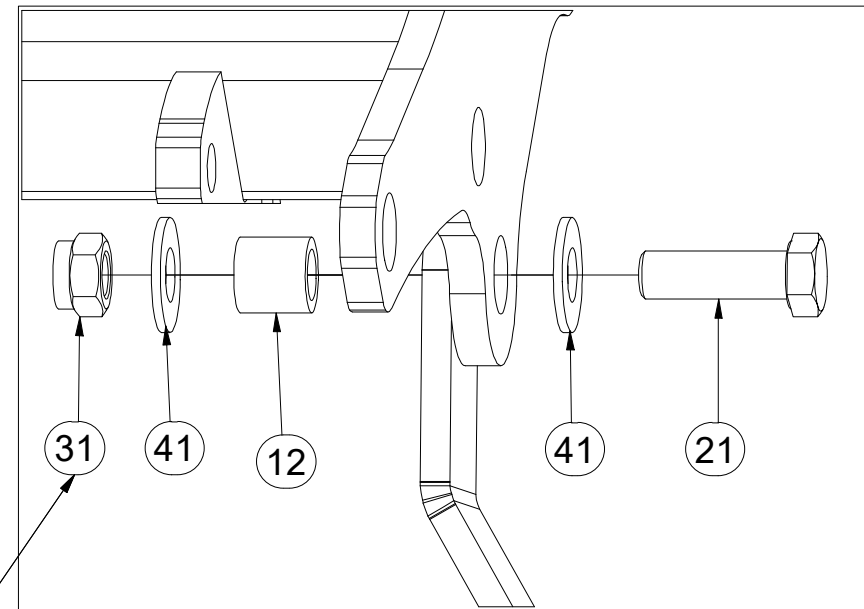

60Nm

Pos.	Part Number	Pcs.	Pos.	Part Number	Pcs.
1	VZ00013392	1	8	3009620	2
2	3012628	2	9	3009653	1
3	3012811	2	10	3012819	1
4	VZ00013393	2	12	9004702	8
5	3005068	1	21	m04355	18
6	3005258	1	31	m03683	18
7	3005259	1	41	m05651	36

ⒸZ SADA RADLIC

Ⓓ SCHARSATZ

Ⓕ KIT DE SOCS

ⒸB SET OF PLOUGHSHARES

ⒸU КОМПЛЕКТ ЛАП

ⒸL ZESTAW REDLIC



3012379

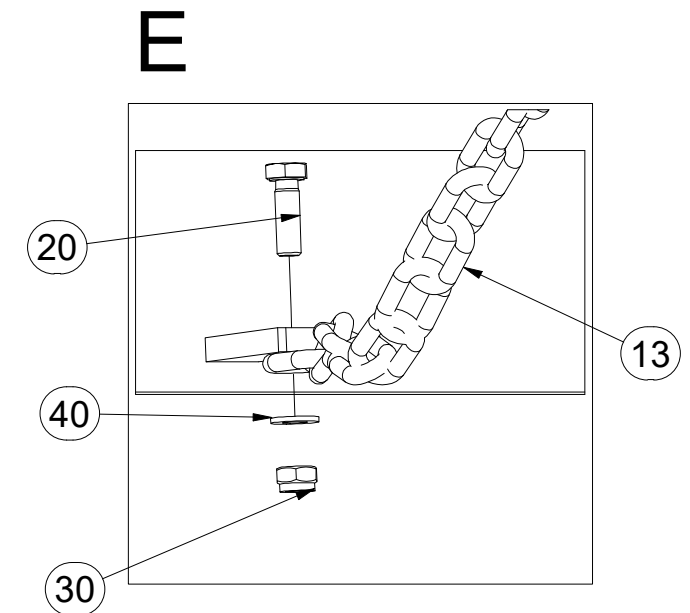
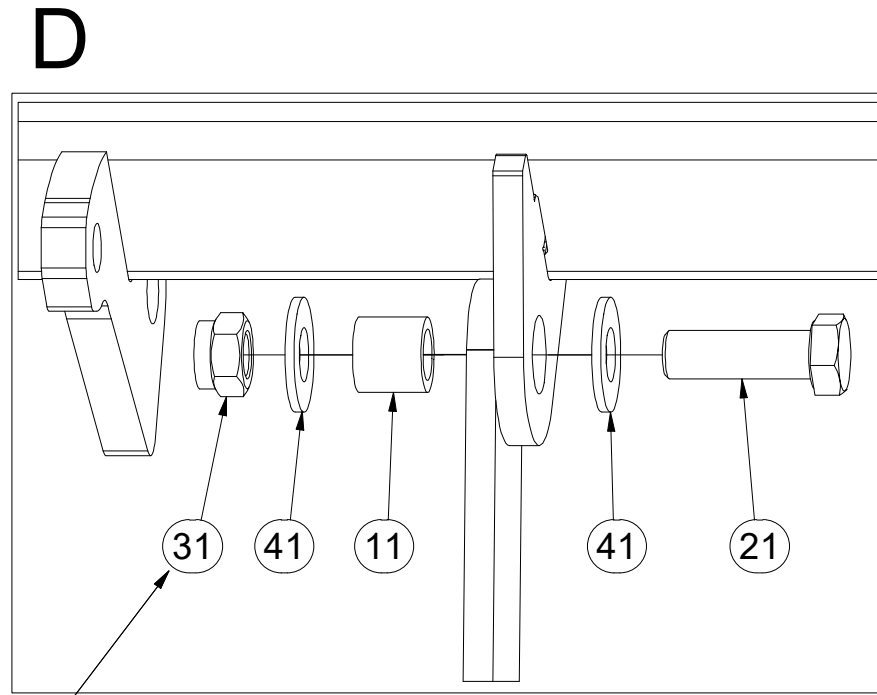
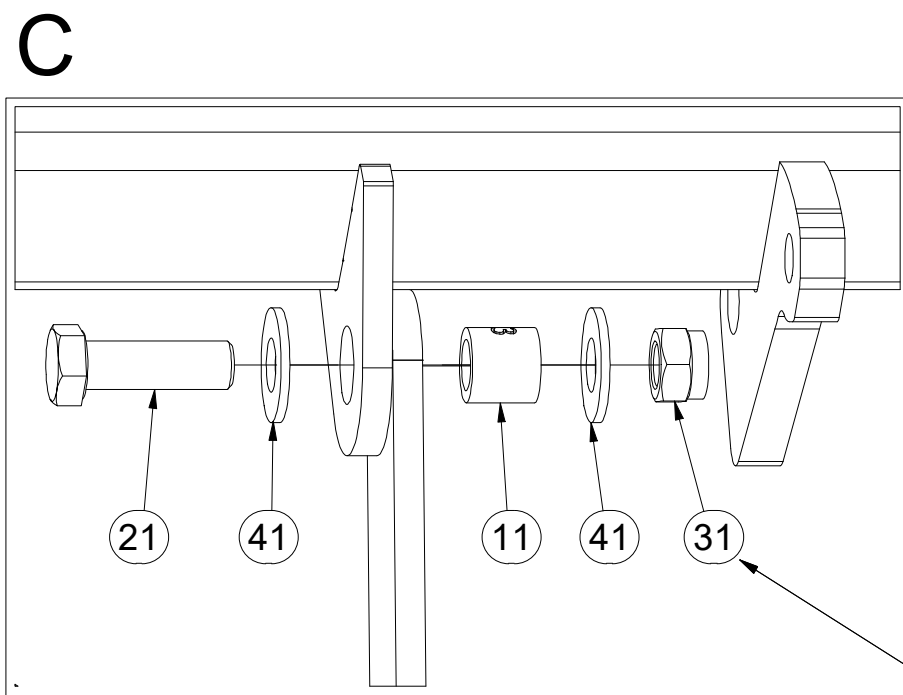
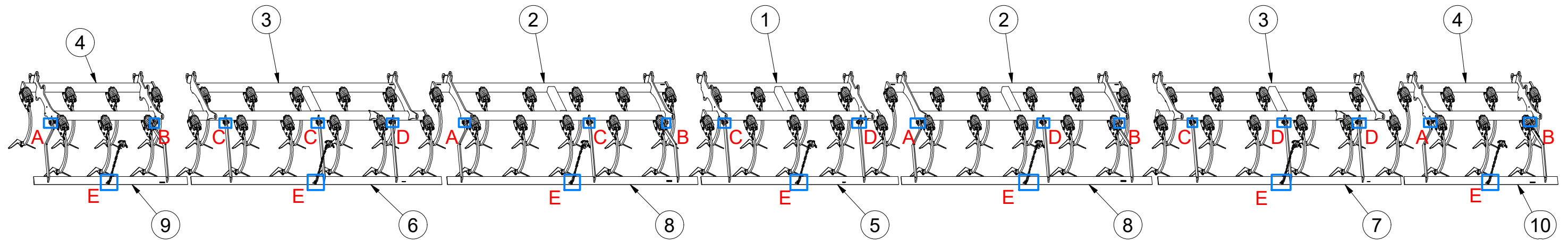

60Nm

Pos.	Part Number	Pcs.	Pos.	Part Number	Pcs.
1	VZ00013392	1	11	4022223	10
2	3012628	2	13	4001641	7
3	3012811	2	20	m01092	7
4	VZ00013393	2	21	m04355	18
5	3005068	1	30	m04503	7
6	3005258	1	31	m03683	18
7	3005259	1	40	m01203	7
8	3009620	2	41	m05651	36
9	3009653	1			
10	3012819	1			

ⒸZ SADA RADLIC

Ⓓ SCHARSATZ

Ⓕ KIT DE SOCS

ⒼB SET OF PLOUGHSHARES

ⒺU КОМПЛЕКТ ЛАП

ⒽL ZESTAW REDLIC



3012628

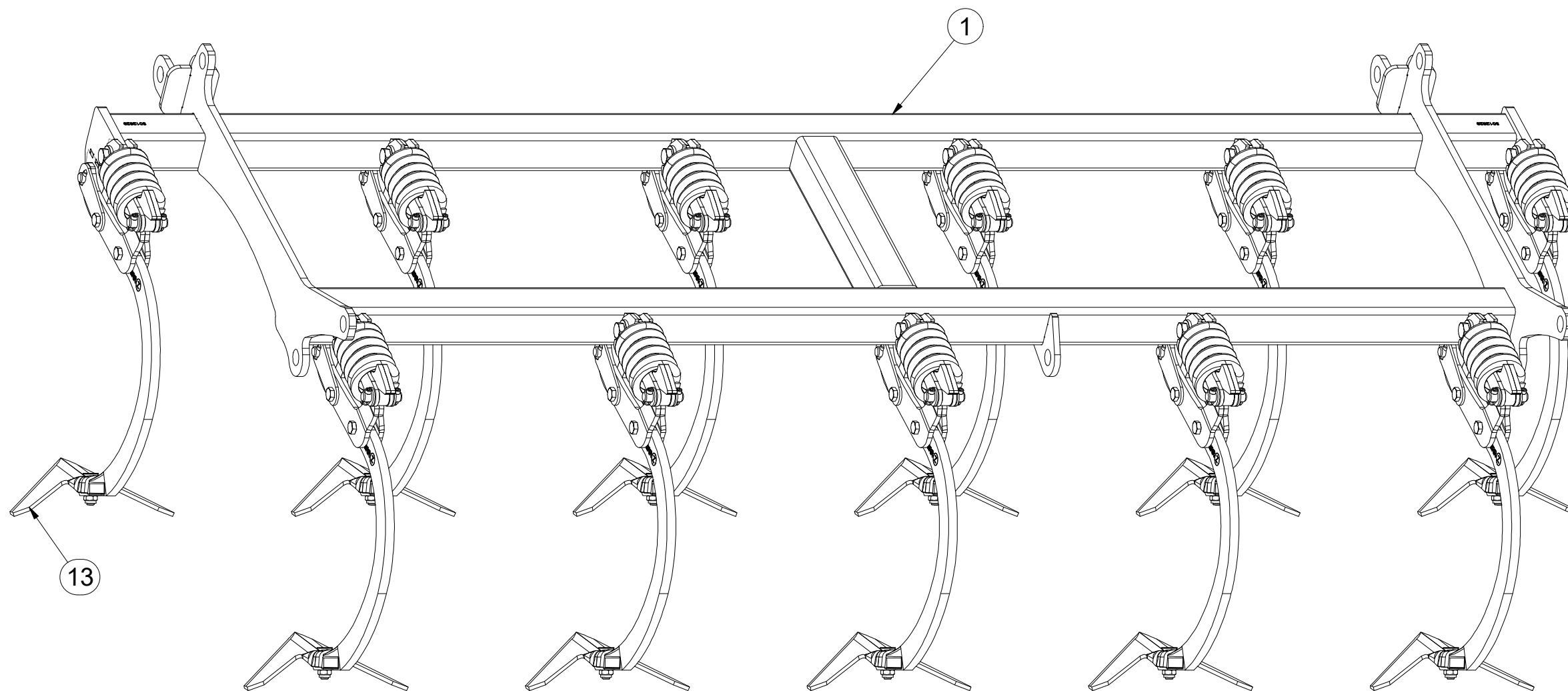
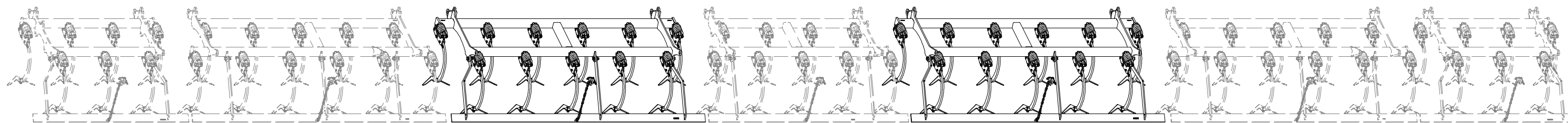

Pos.	Part Number	Pcs.
1	3012629	1
13	3000236-KOO	11

ⒸZ SADA RADLIC

Ⓓ SCHARSATZ

Ⓕ KIT DE SOCS

ⒼB SET OF PLOUGHSHARES

ⒺR KOMПЛЕКТ ЛАП

ⒶL ZESTAW REDLIC



3012628

1.

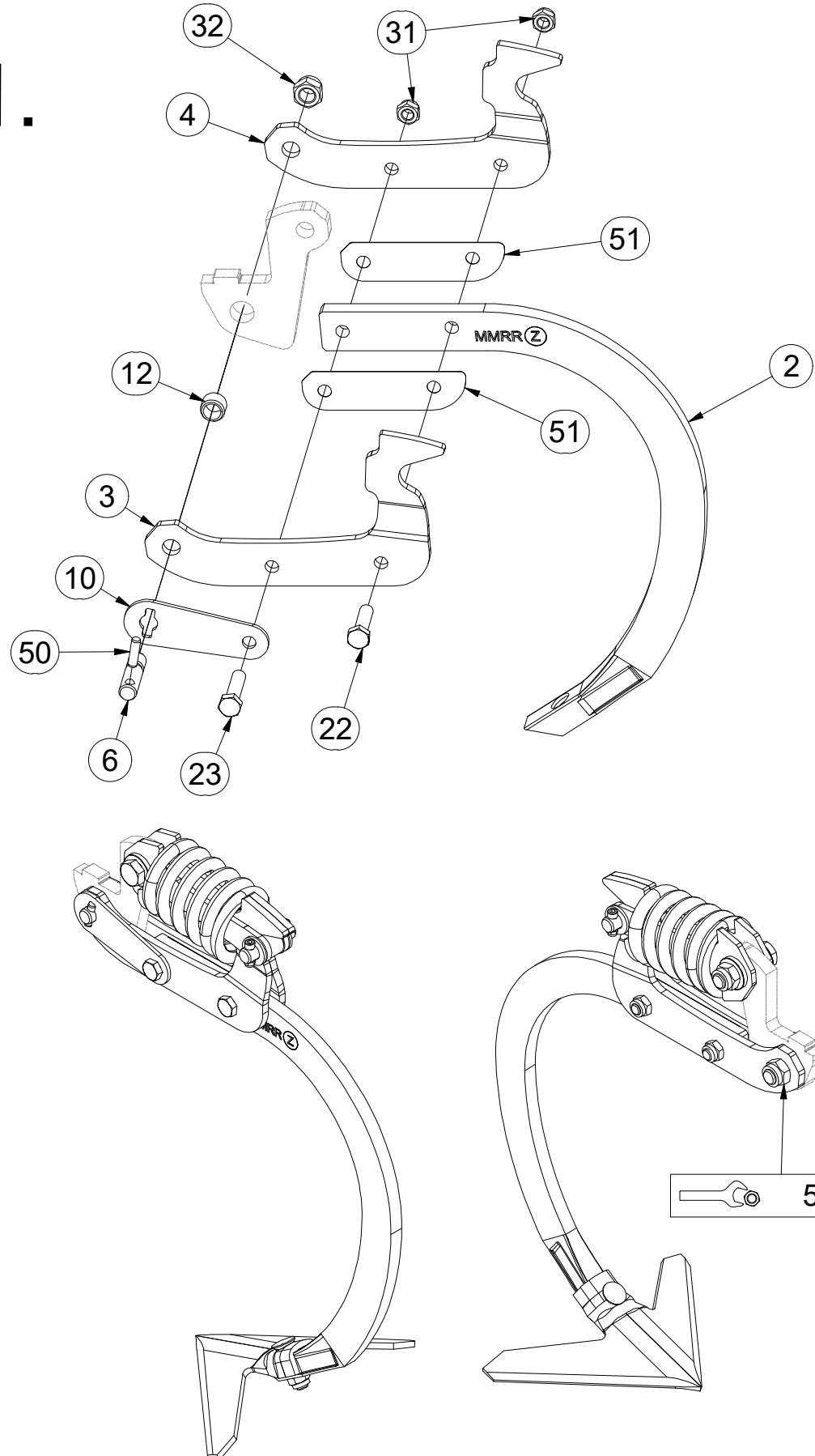

2.

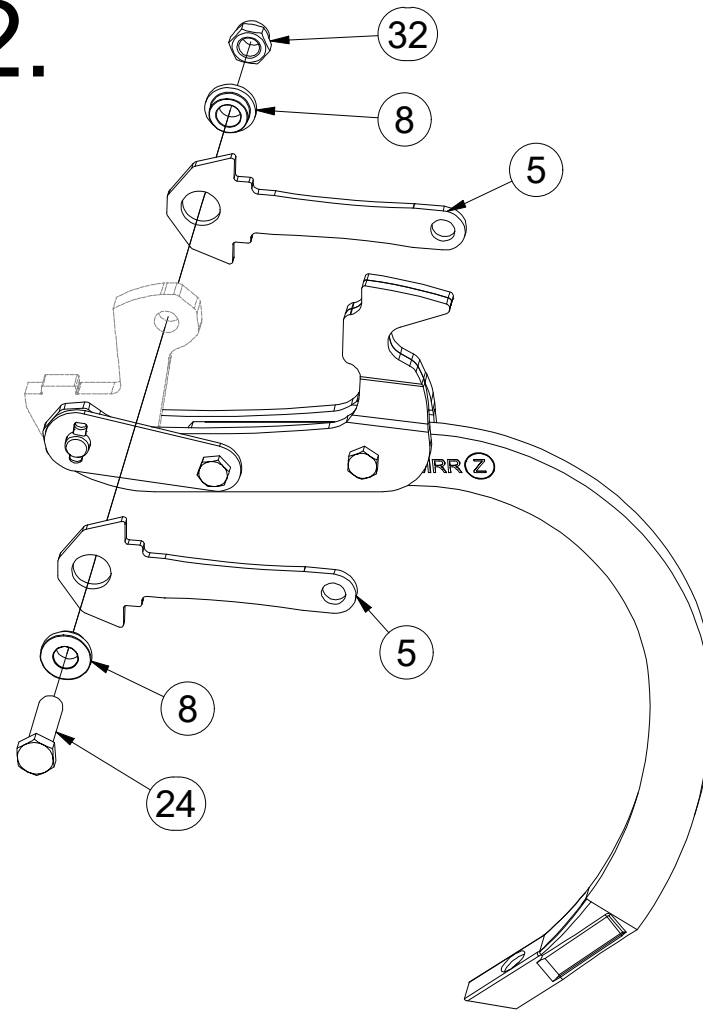

3.

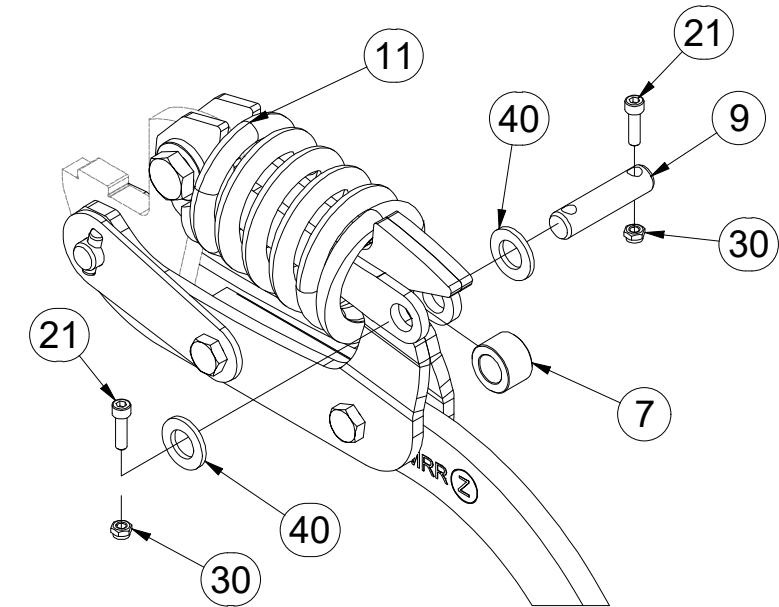

4.

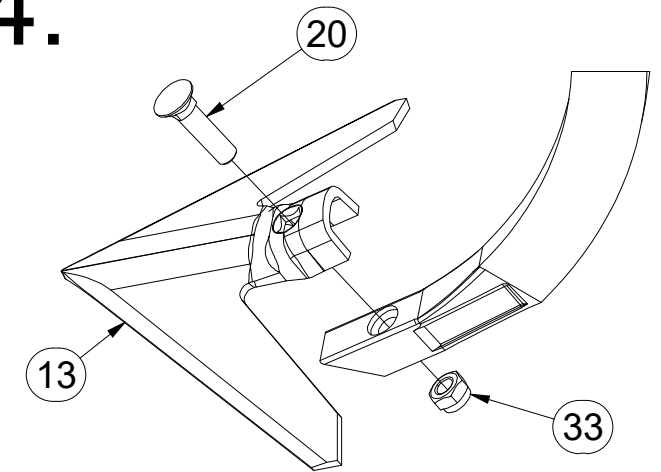

Pos.	Part Number	Pcs.	Pos.	Part Number	Pcs.
2	9005683	11	20	m10440	11
3	3012358	11	21	m15215	22
4	3012359	11	22	m06077	11
5	4024906	22	23	m03339	11
6	4024918	11	24	m14482	11
7	4009624	11	30	m05560	22
8	4014252	22	31	m04301	22
9	4015783	11	32	m03683	22
10	VZ00003688	11	33	m21001	11
11	m18880	11	40	m14971	22
12	m18882	11	50	m18826	11
13	3000236-KOO	11	51	4014863	22

ⒸZ SADA RADLIC

Ⓓ SCHARSATZ

Ⓕ KIT DE SOCS

ⒼB SET OF PLOUGHSHARES

ⒺU КОМПЛЕКТ ЛАП

ⒽL ZESTAW REDLIC



3012811

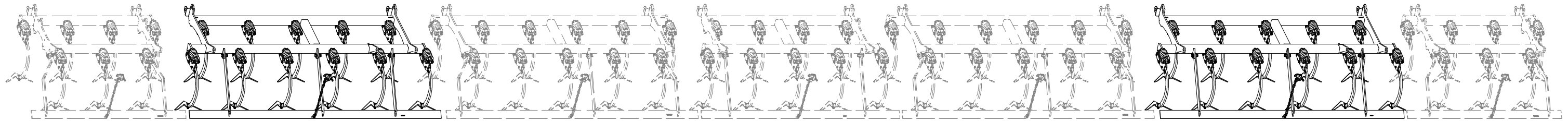

Pos.	Part Number	Pcs.
1	3012812	1
13	3000236-KOO	11

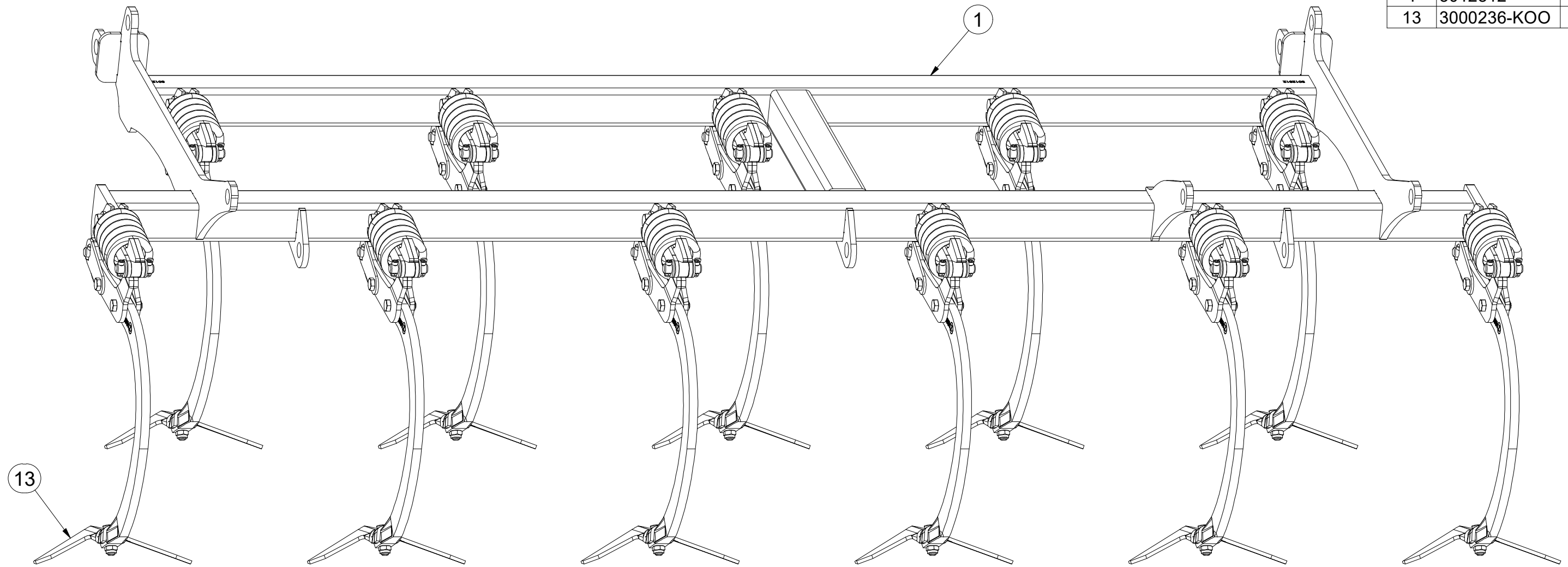

Ⓒ SADA RADLIC

Ⓓ SCHARSATZ

Ⓕ KIT DE SOCS

Ⓖ SET OF PLOUGHSHARES

Ⓡ КОМПЛЕКТ ЛАП

Ⓢ ZESTAW REDLIC



3012811

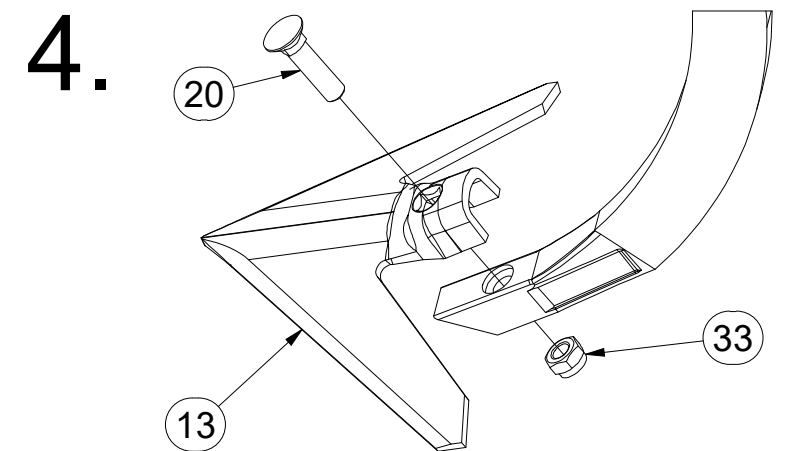
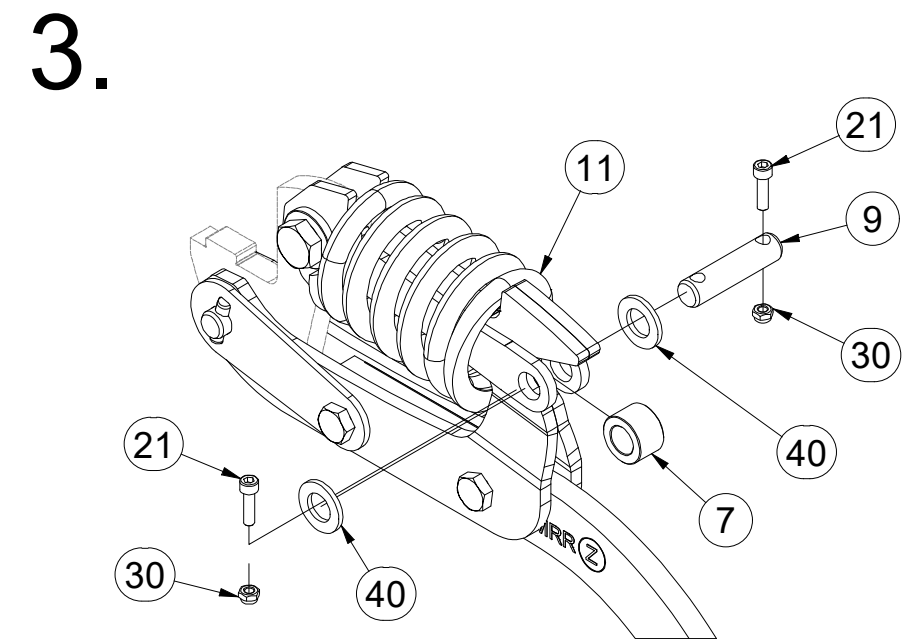
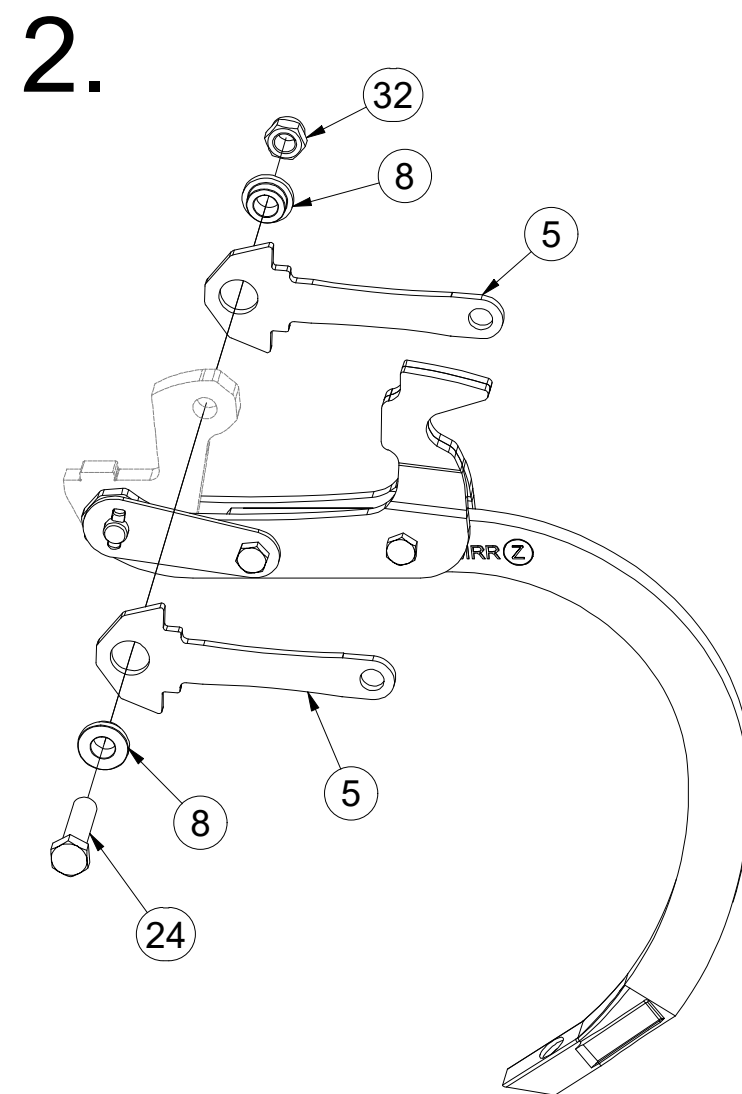
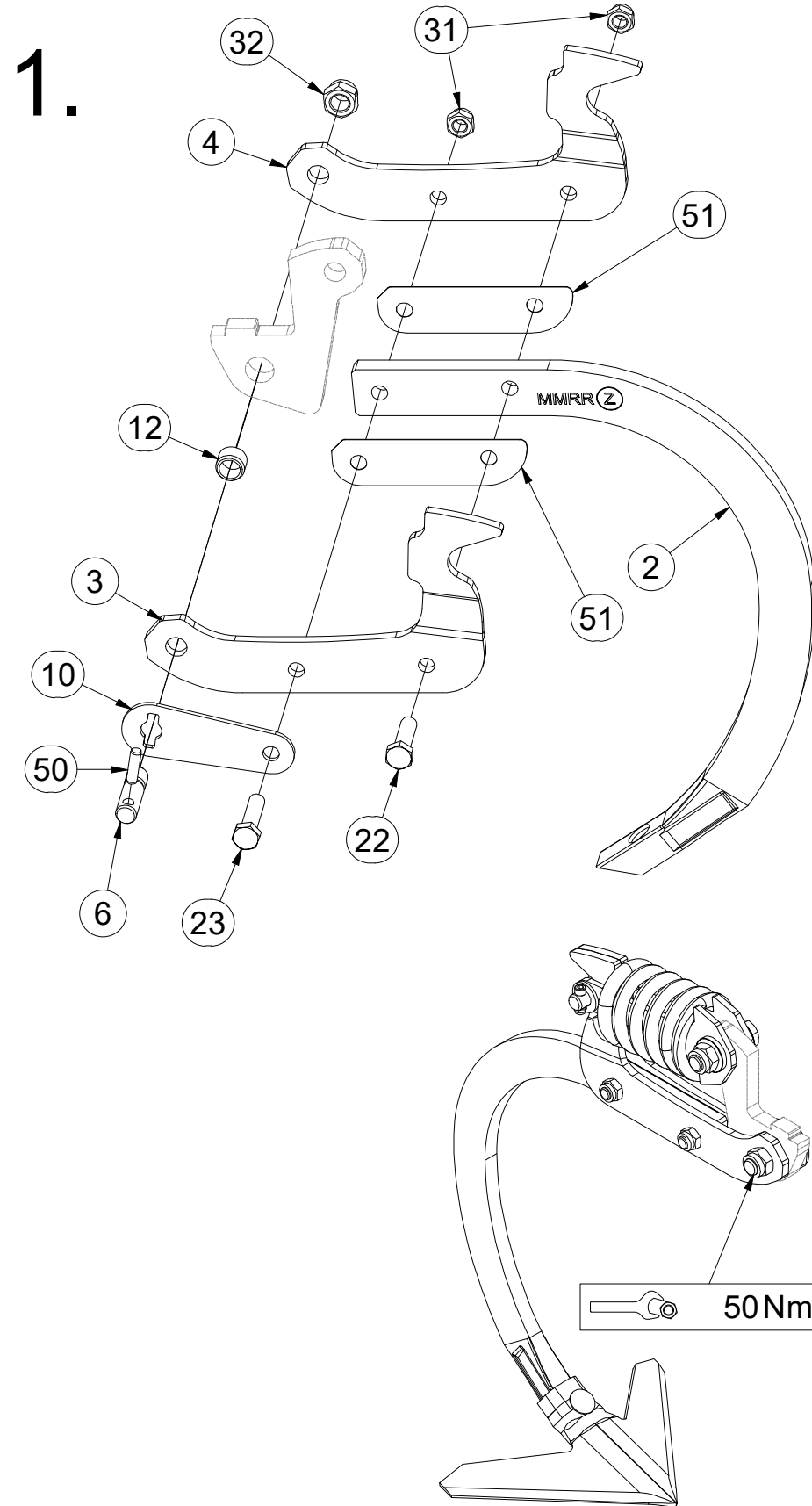

Pos.	Part Number	Pcs.	Pos.	Part Number	Pcs.
2	9005683	11	20	m10440	11
3	3012358	11	21	m15215	22
4	3012359	11	22	m06077	11
5	4024906	22	23	m03339	11
6	4024918	11	24	m14482	11
7	4009624	11	30	m05560	22
8	4014252	22	31	m04301	22
9	4015783	11	32	m03683	22
10	VZ00003688	11	33	m21001	11
11	m18880	11	40	m14971	22
12	m18882	11	50	m18826	11
13	3000236-KOO	11	51	4014863	22

Ⓒ SADA RADLIC

Ⓓ SCHARSATZ

Ⓕ KIT DE SOCS

VZ00013392

Ⓖ SET OF PLOUGHSHARES

Ⓡ КОМПЛЕКТ ЛАП

Ⓟ ZESTAW REDLIC

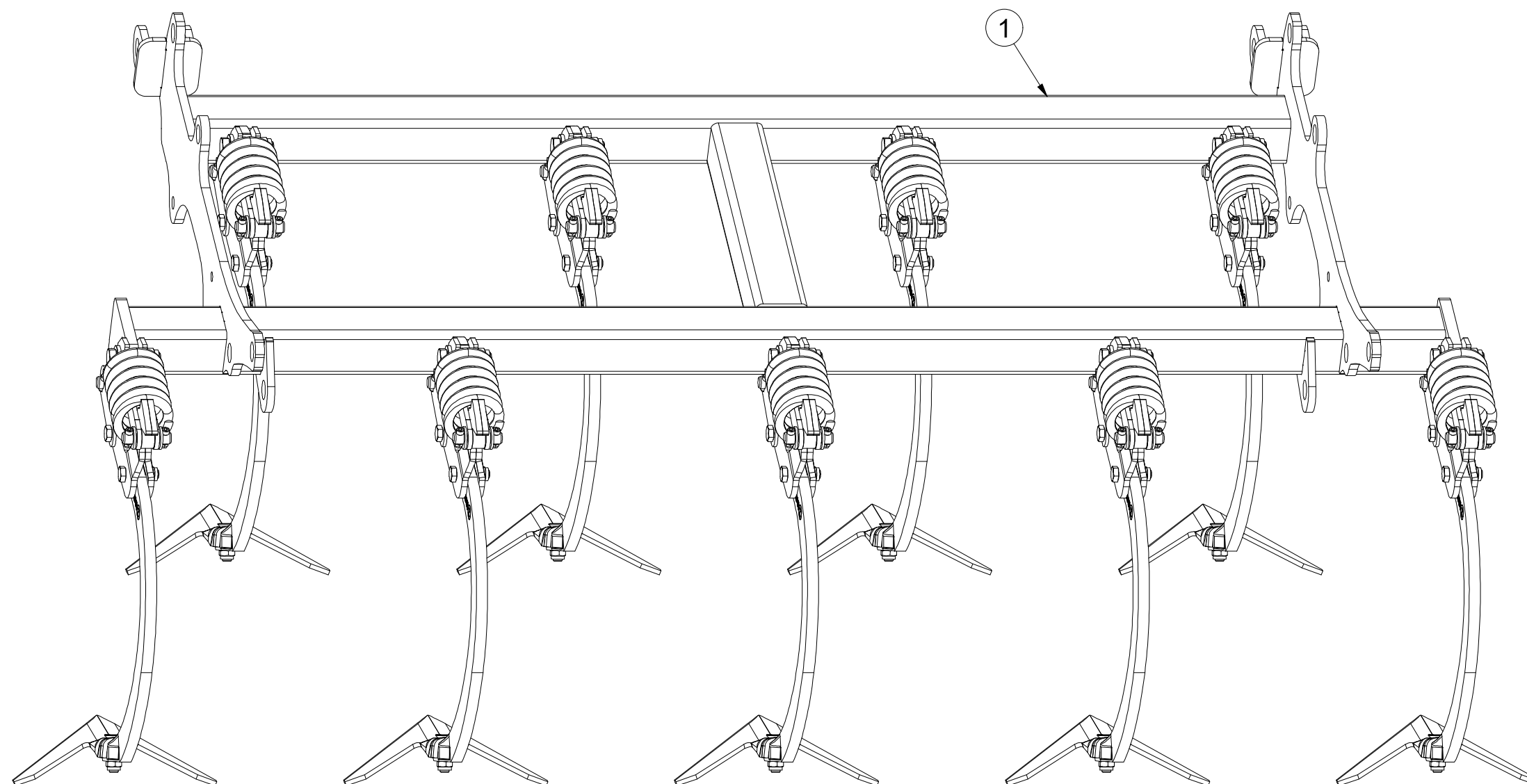
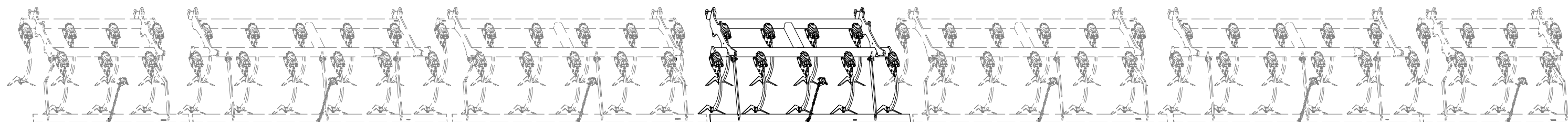

Pos.	Part Number	Pcs.
1	VZ00013394	1

Ⓒ SADA RADLIC

Ⓓ SCHARSATZ

Ⓕ KIT DE SOCS

Ⓖ SET OF PLOUGHSHARES

Ⓡ КОМПЛЕКТ ЛАП

Ⓟ ZESTAW REDLIC



VZ00013392

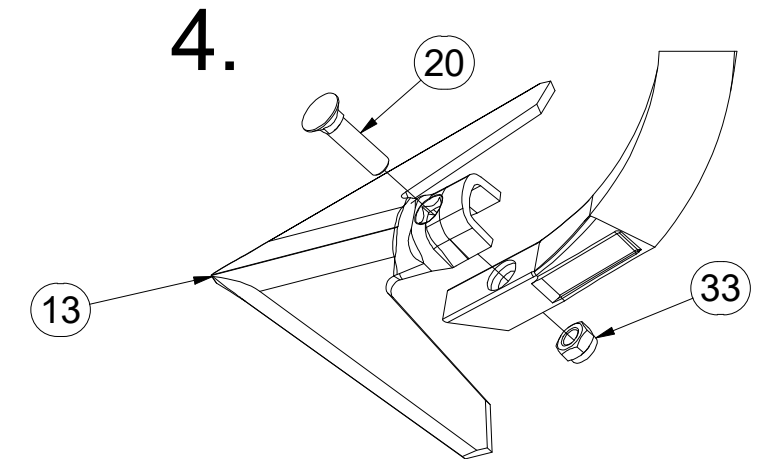
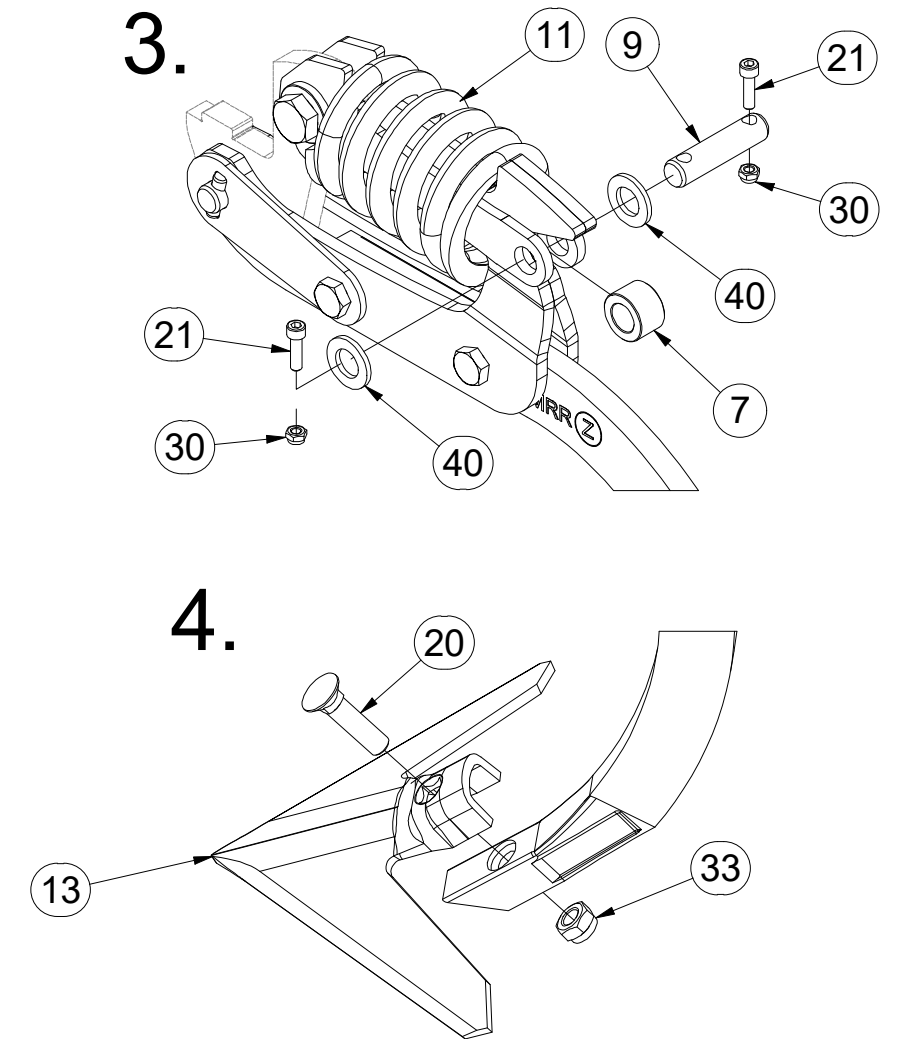
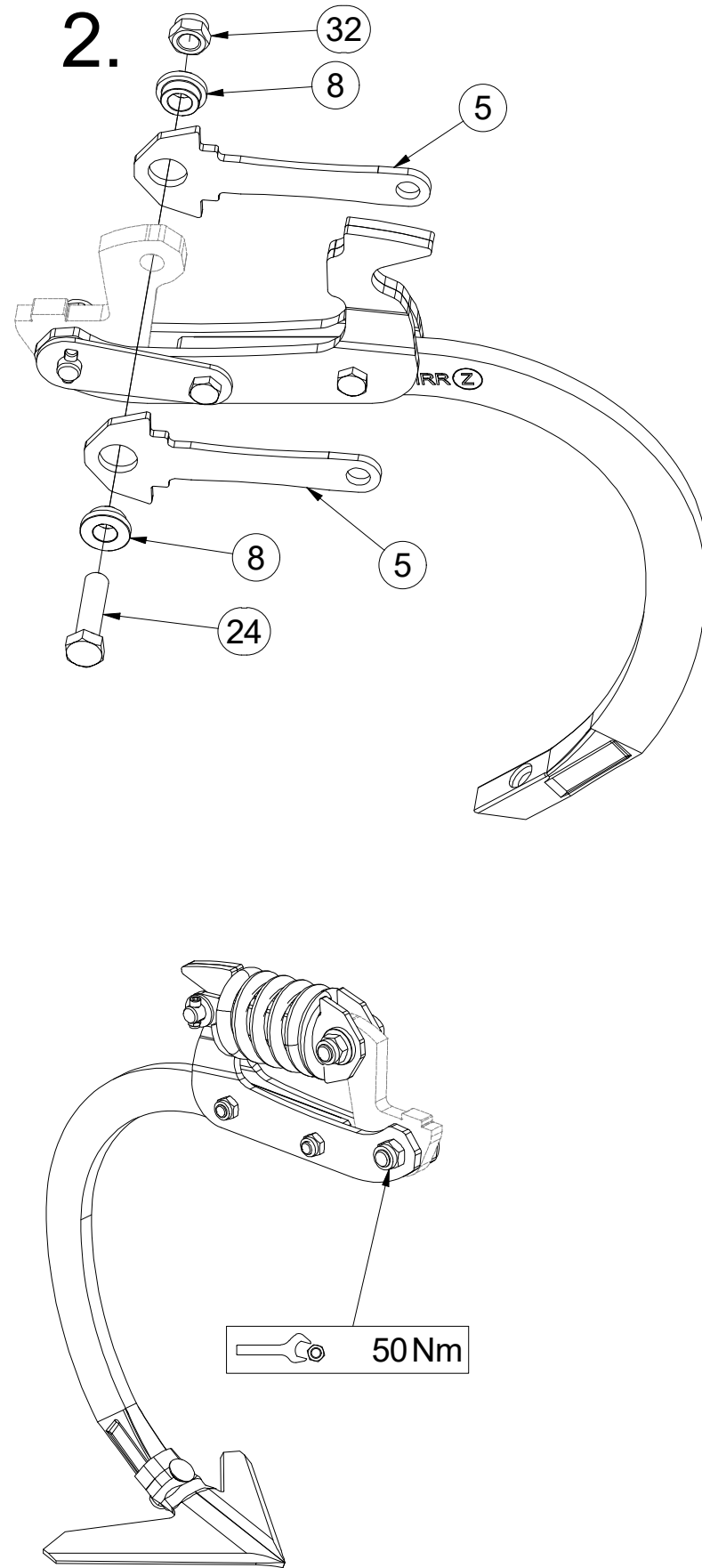
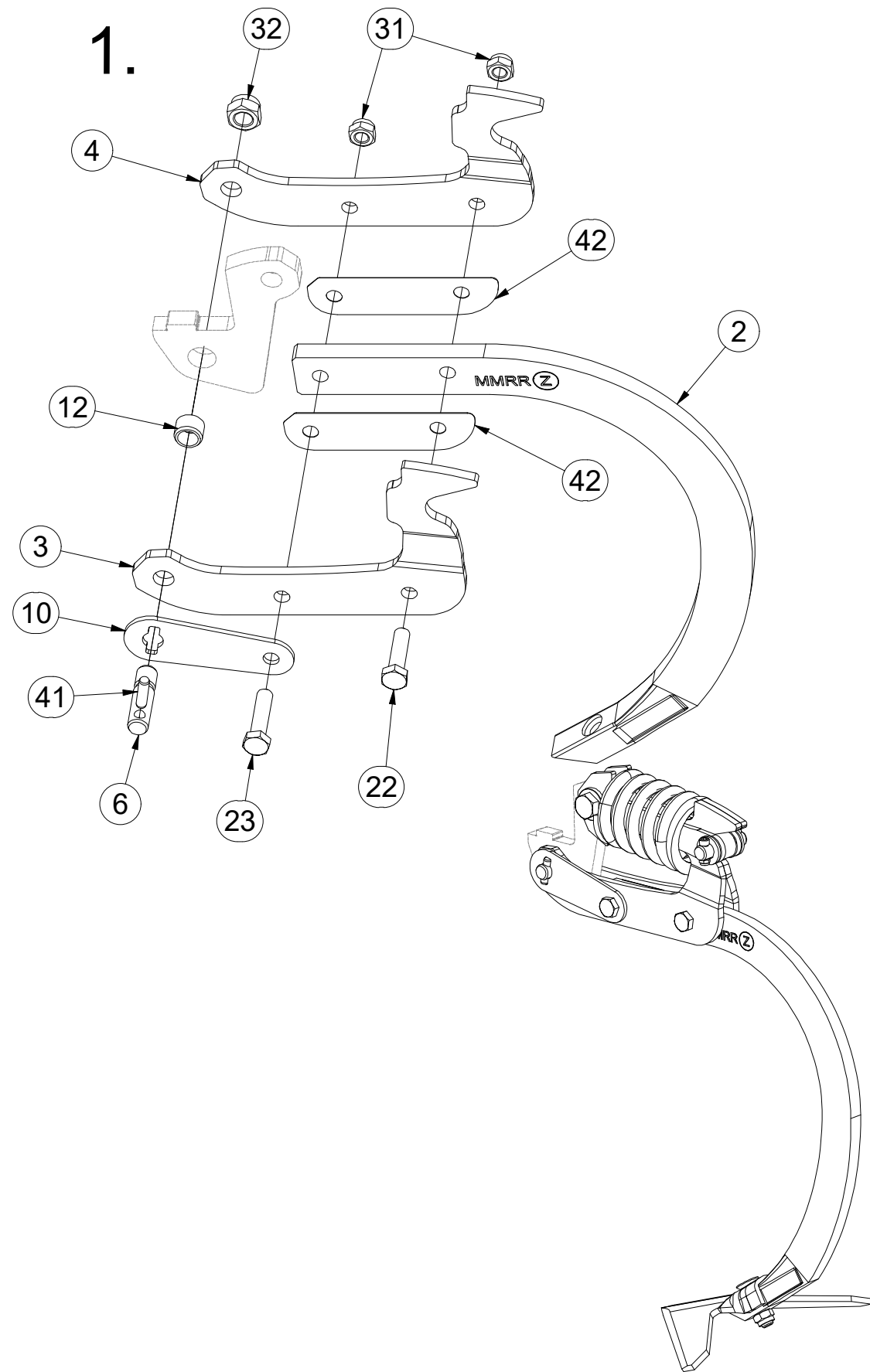

Pos.	Part Number	Pcs.	Pos.	Part Number	Pcs.
2	9005683	9	20	m10440	9
3	3012358	9	21	m15215	18
4	3012359	9	22	m06077	9
5	4024906	18	23	m03339	9
6	4024918	9	24	m14482	9
7	4009624	9	30	m05560	18
8	4014252	18	31	m04301	18
9	4015783	9	32	m03683	18
10	VZ00003688	9	33	m21001	9
11	m18880	9	40	m14971	18
12	m18882	9	41	m18826	9
13	3000236-KOO	9	42	4014863	18

Ⓒ SADA RADLIC

Ⓓ SCHARSATZ

Ⓕ KIT DE SOCS

VZ00013393

Ⓖ SET OF PLOUGHSHARES

Ⓡ КОМПЛЕКТ ЛАП

Ⓟ ZESTAW REDLIC

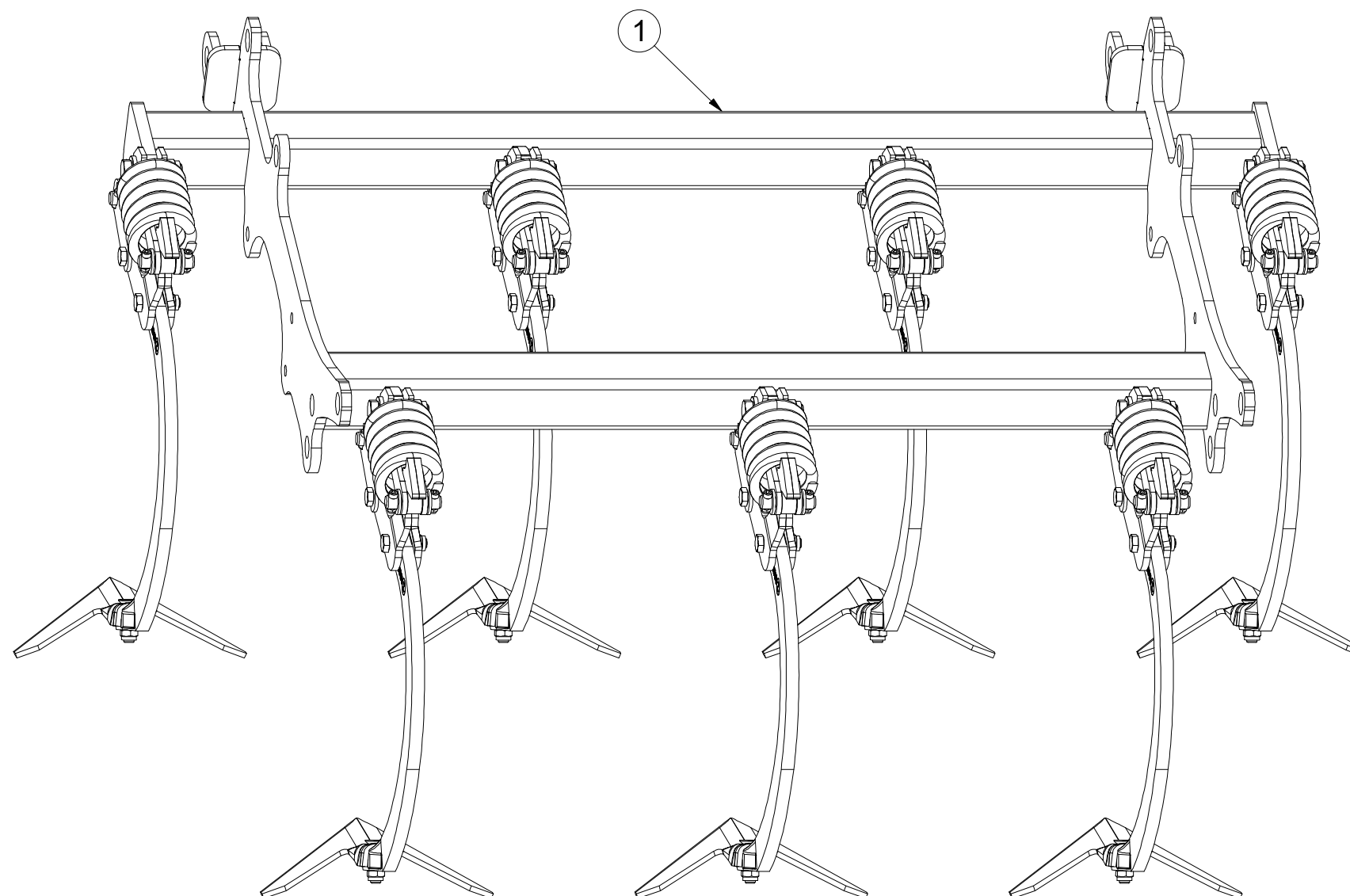
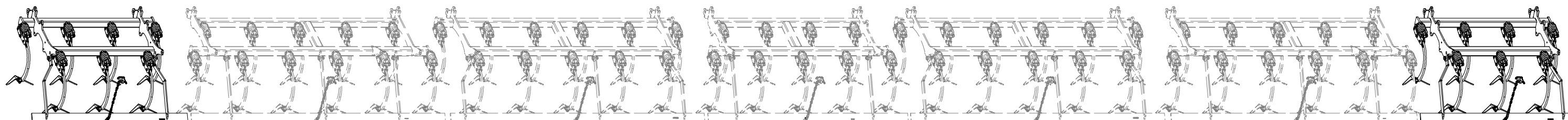

Pos.	Part Number	Pcs.
1	VZ00013395	1

Ⓒ SADA RADLIC

Ⓓ SCHARSATZ

Ⓕ KIT DE SOCS

Ⓖ SET OF PLOUGHSHARES

Ⓡ КОМПЛЕКТ ЛАП

Ⓟ ZESTAW REDLIC



VZ00013393

1.

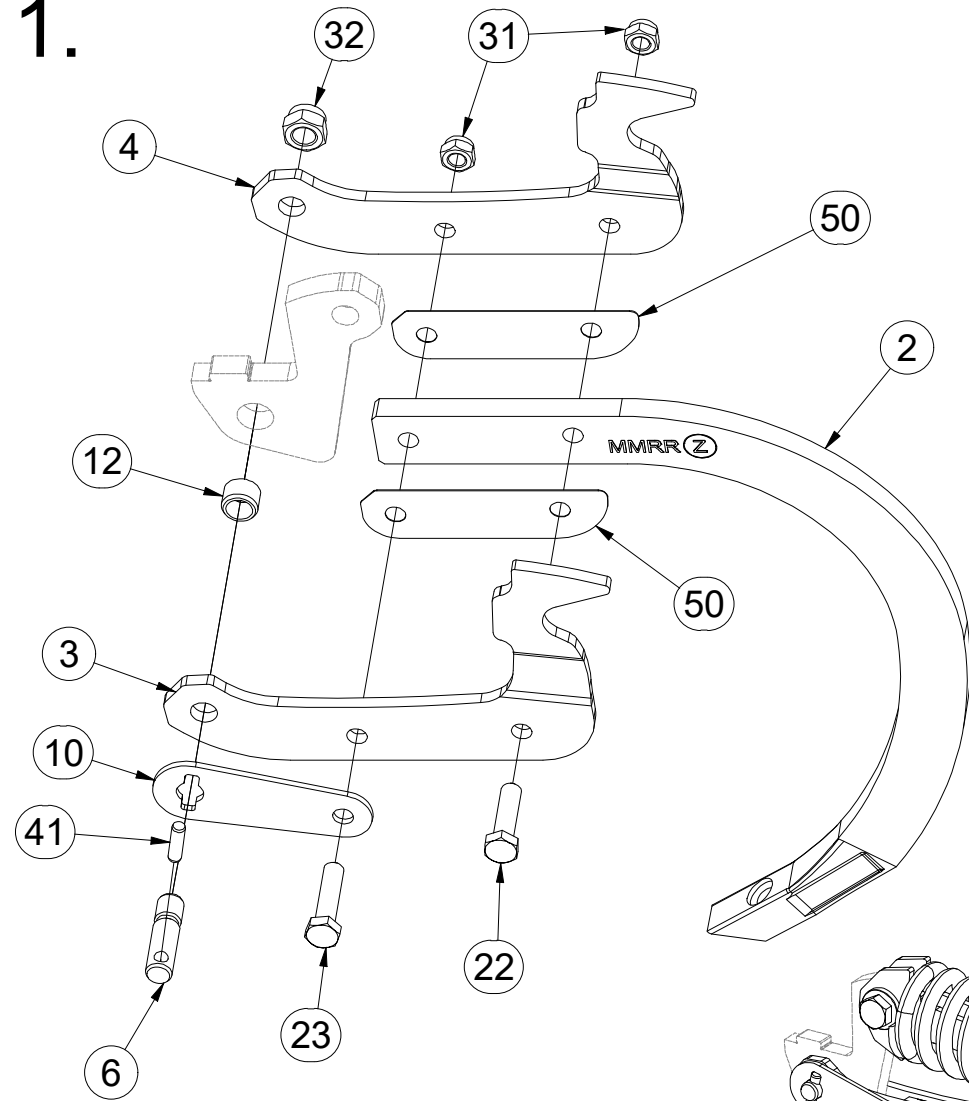

2.

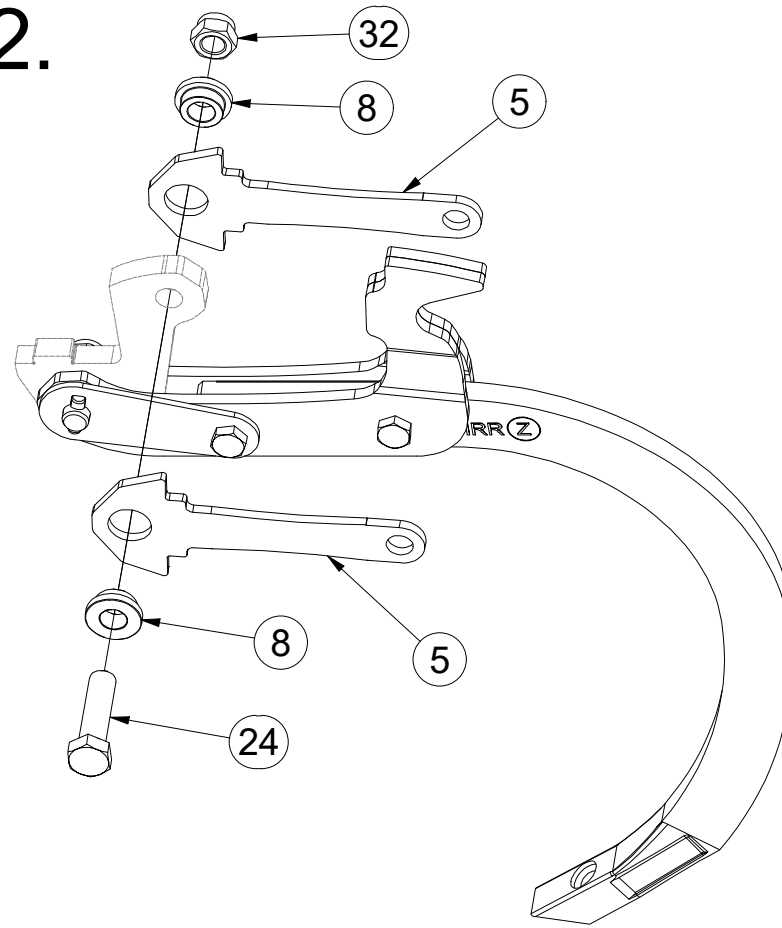

3.

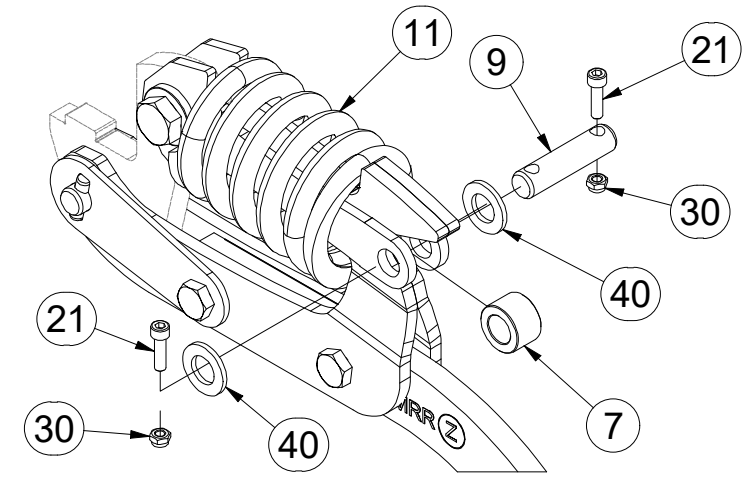

4.

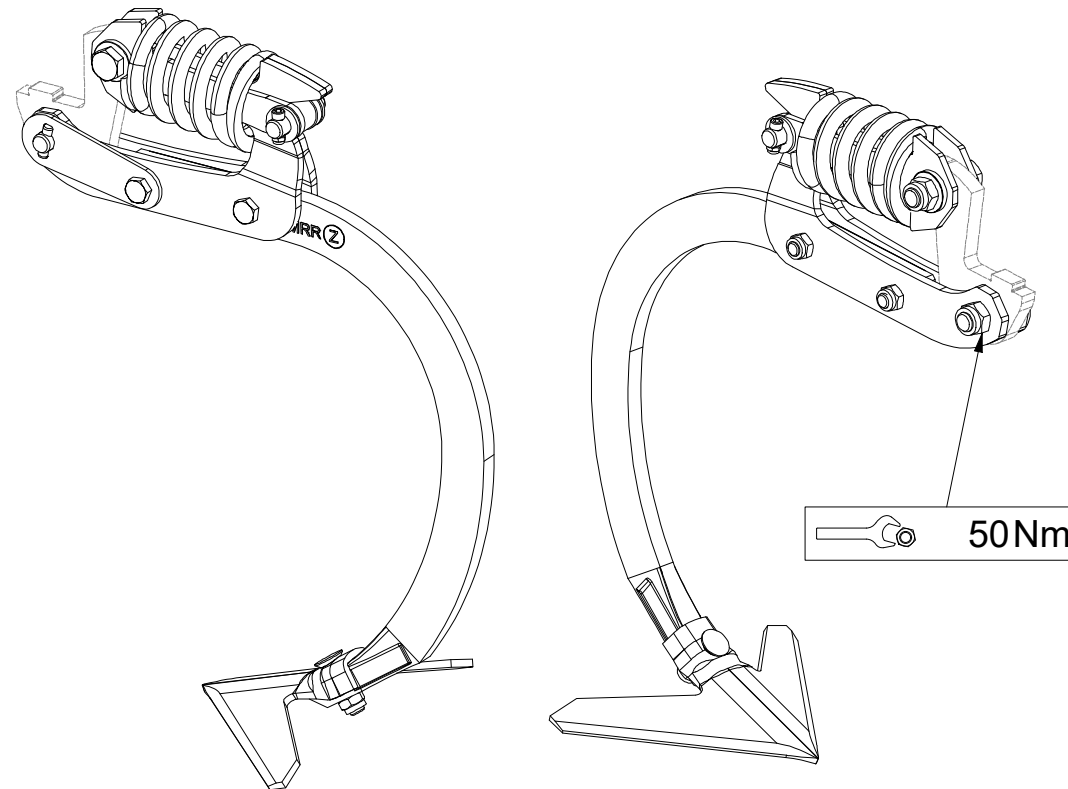
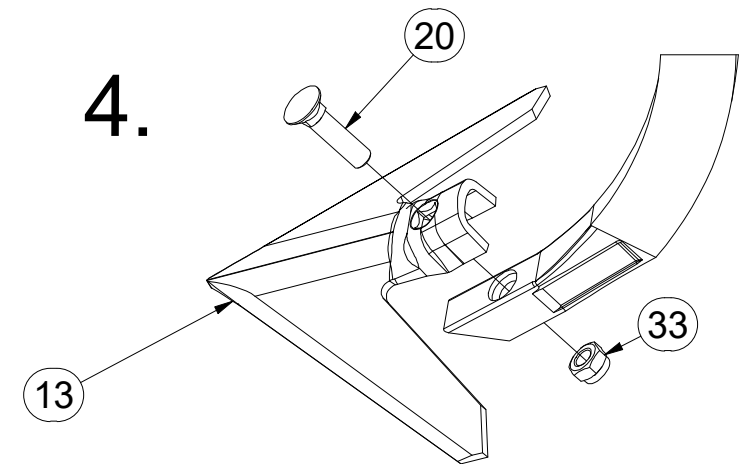

Pos.	Part Number	Pcs.	Pos.	Part Number	Pcs.
2	9005683	7	20	m10440	7
3	3012358	7	21	m15215	14
4	3012359	7	22	m06077	7
5	4024906	14	23	m03339	7
6	4024918	7	24	m14482	7
7	4009624	7	30	m05560	14
8	4014252	14	31	m04301	14
9	4015783	7	32	m03683	14
10	VZ00003688	7	33	m21001	7
11	m18880	7	40	m14971	14
12	m18882	7	41	m18826	7
13	3000236-KOO	7	50	4014863	14

Ⓒ SADA VÁLCŮ A LOŽISEK

Ⓓ ZYLINDERSATZ UND LAGER

Ⓕ JEU DE CYLINDRES ET DE ROULEMENTS

Ⓖ SET OF CYLINDERS AND BEARINGS

Ⓡ КОМПЛЕКТ ЦИЛИНДРОВ И ПОДШИПНИКОВ

Ⓟ ZESTAW CYLINDRÓW I ŁOŻYSK

Farmet

VZ00023189

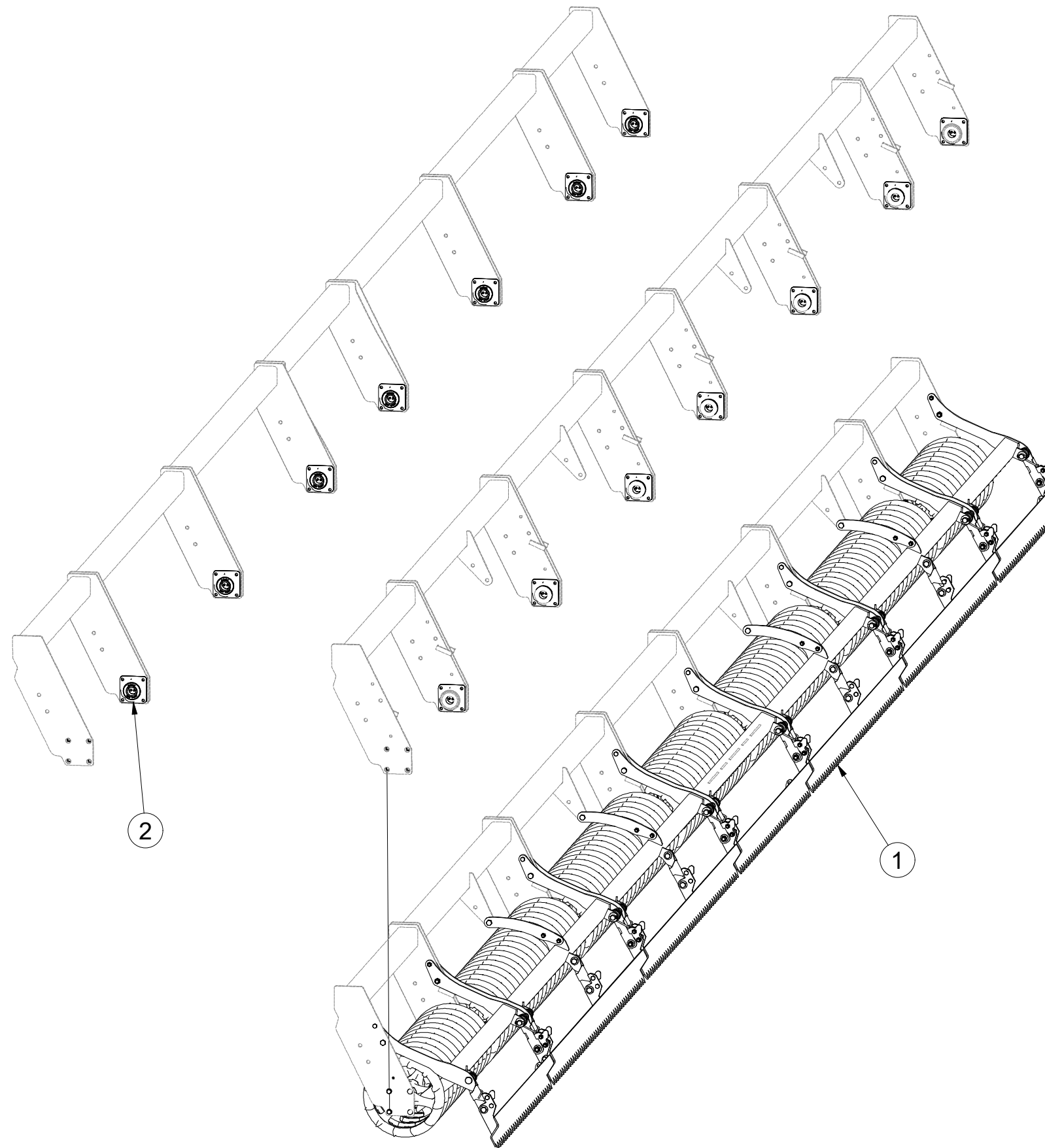

Pos.	Part Number	Pcs.
1	3011923	1
2	VZ00012695	1

CZ SADA ZADNÍCH VÁLČŮ
 D SATZ HINTERE WALZEN
 F KIT DE ROULEAUX ARRIÈRE

GB SET OF REAR ROLLERS
 RU КОМПЛЕКТ ЗАДНИХ КАТКОВ
 PL ZESTAW TYLNYCH WAŁÓW



3011923

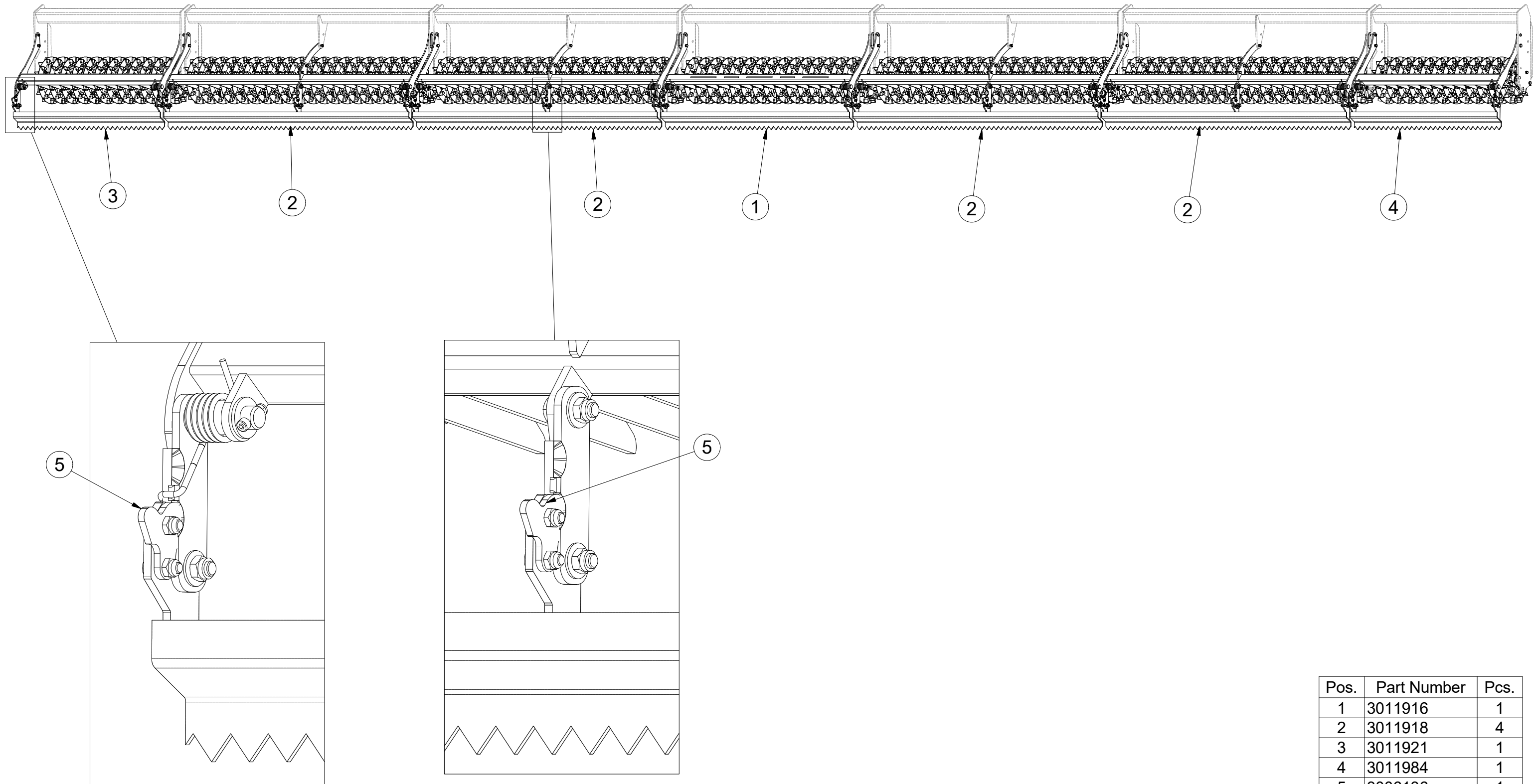

Pos.	Part Number	Pcs.
1	3011916	1
2	3011918	4
3	3011921	1
4	3011984	1
5	3006136	1

- ⒸZ SADA ZADNÍCH VÁLČŮ
- Ⓓ SATZ HINTERE WALZEN
- Ⓕ KIT DE ROULEAUX ARRIÈRE

- ⒸGB SET OF REAR ROLLERS
- ⒸRU КОМПЛЕКТ ЗАДНИХ КАТКОВ
- ⒸPL ZESTAW TYLNYCH WAŁÓW



3011916

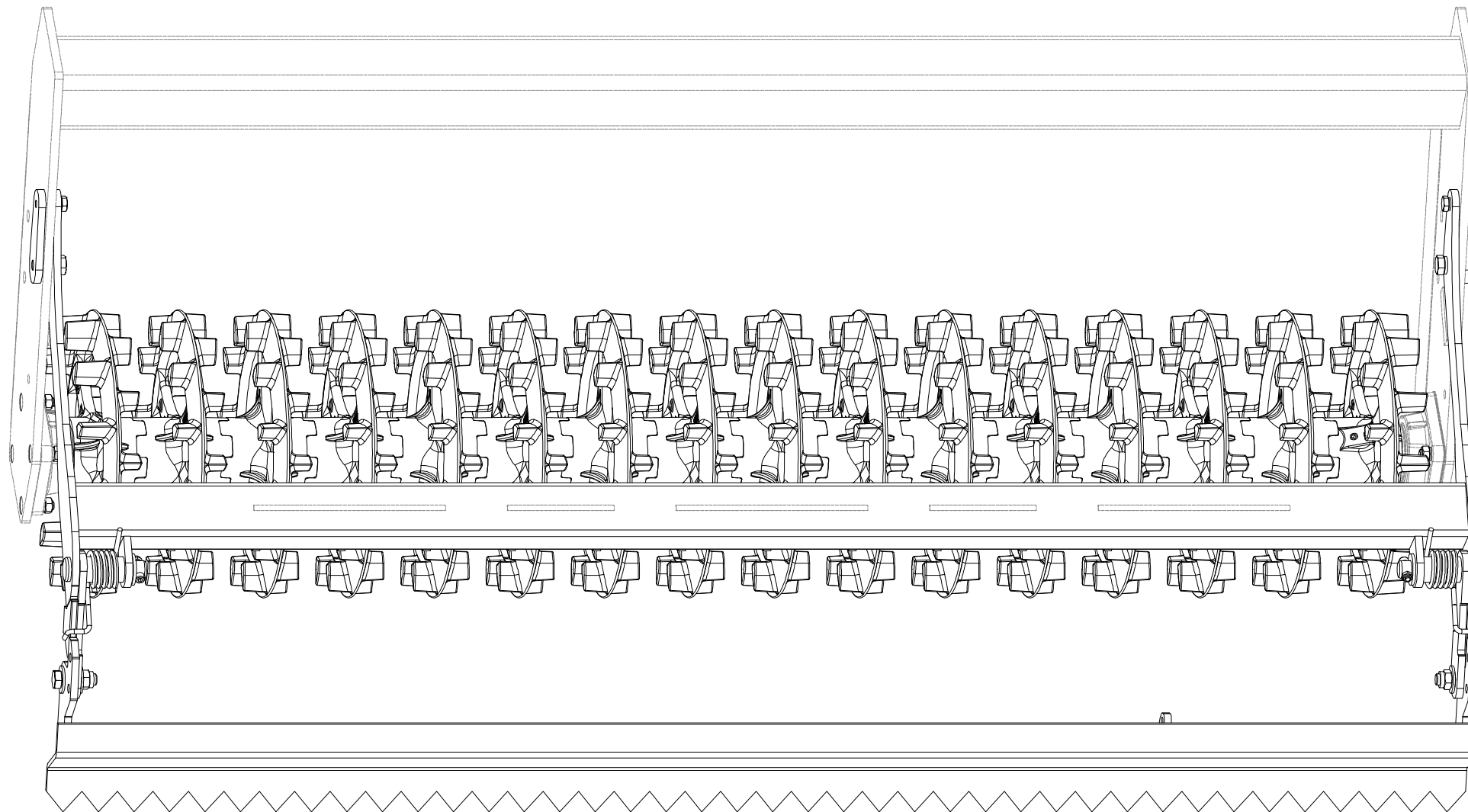
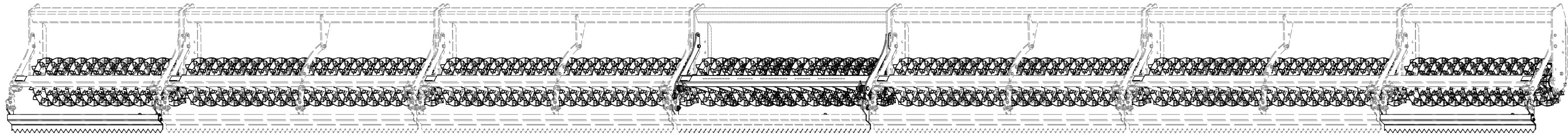

CZ SADA ZADNÍCH VÁLCŮ
 D SATZ HINTERE WALZEN
 F KIT DE ROULEAUX ARRIÈRE

GB SET OF REAR ROLLERS
 RU КОМПЛЕКТ ЗАДНИХ КАТКОВ
 PL ZESTAW TYLNYCH WAŁÓW



3011916

Pos.	Part Number	Pcs.
2	3011293	1
9	VZ00011862	2
11	VZ00011865	14
27	4016995	2
57	m13958	4
100	4010015	4
101	4024556	4
110	m10516	0,00 ml

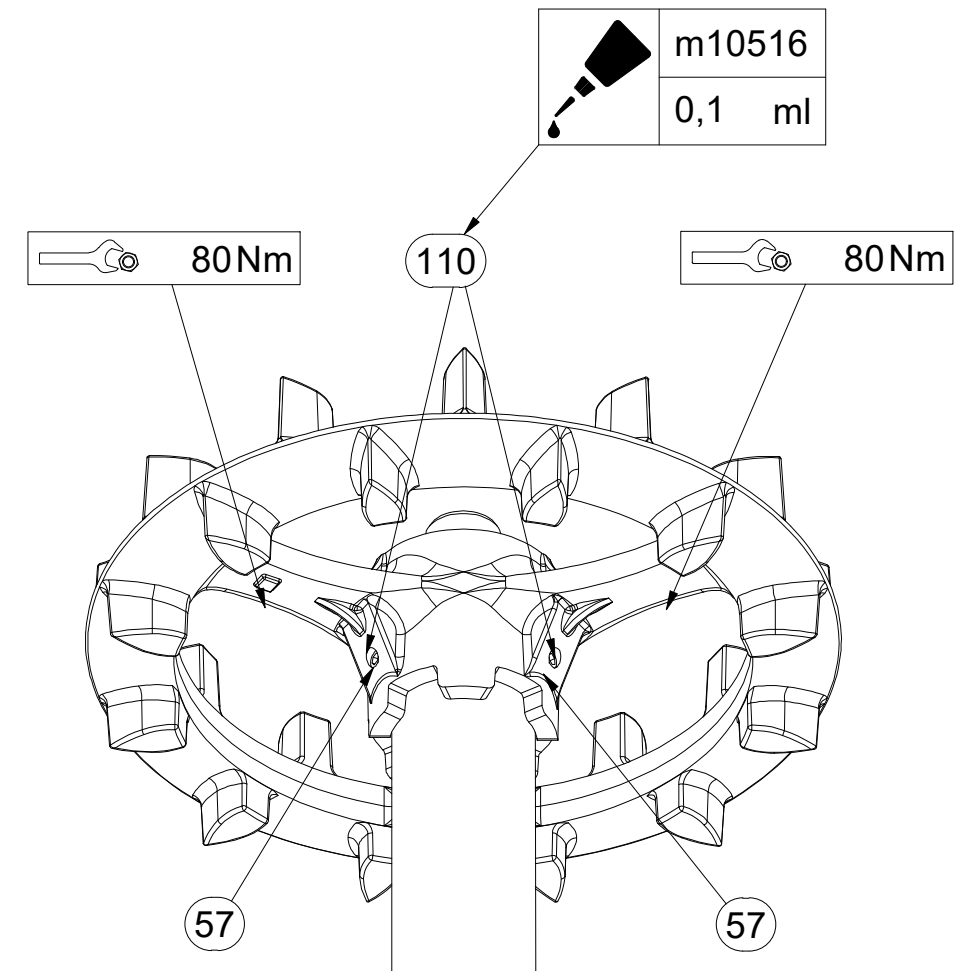
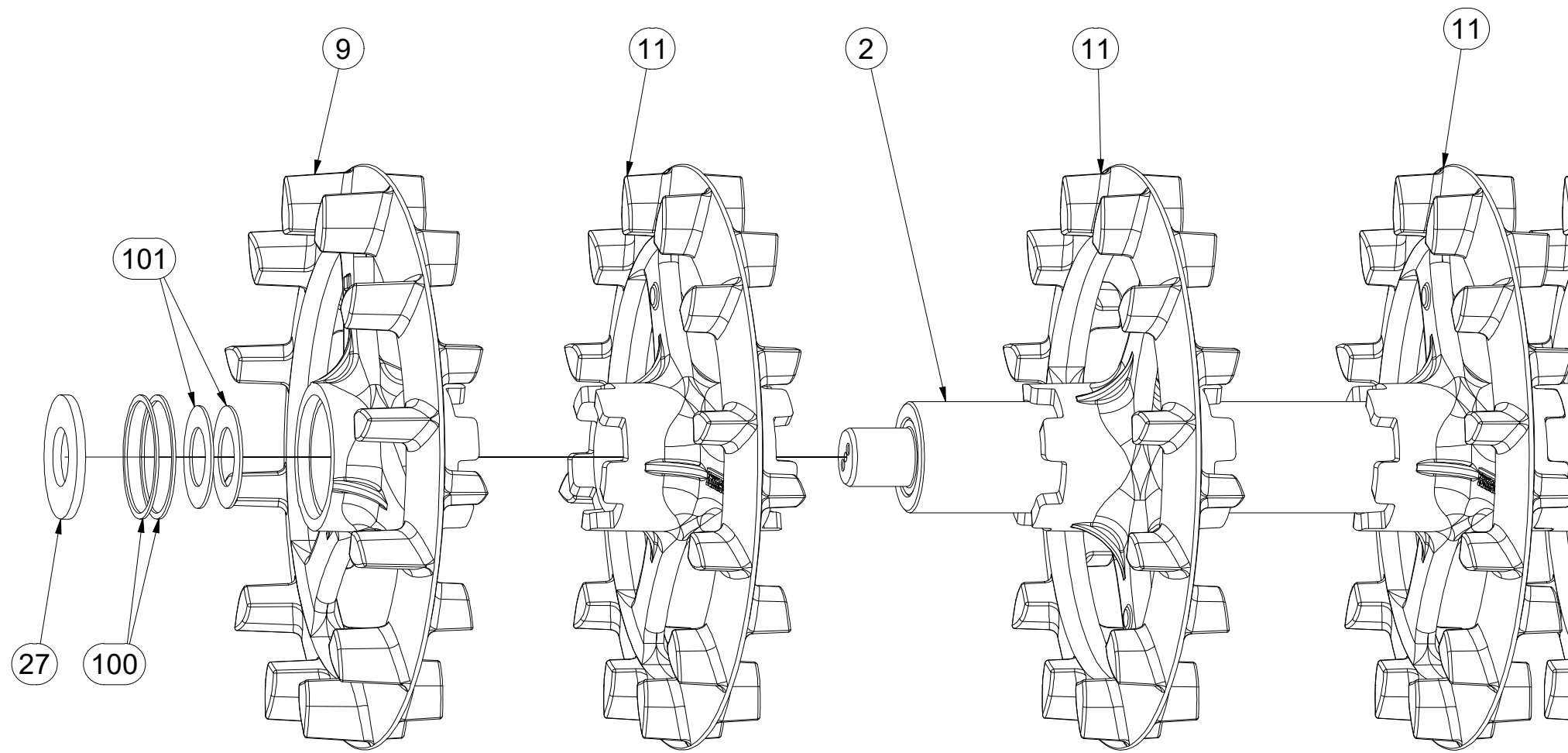

- Ⓒ SADA ZADNÍCH VÁLCŮ
- Ⓓ SATZ HINTERE WALZEN
- Ⓕ KIT DE ROULEAUX ARRIÈRE

- Ⓖ SET OF REAR ROLLERS
- Ⓡ КОМПЛЕКТ ЗАДНИХ КАТКОВ
- Ⓟ ZESTAW TYLNYCH WAŁÓW



3011916

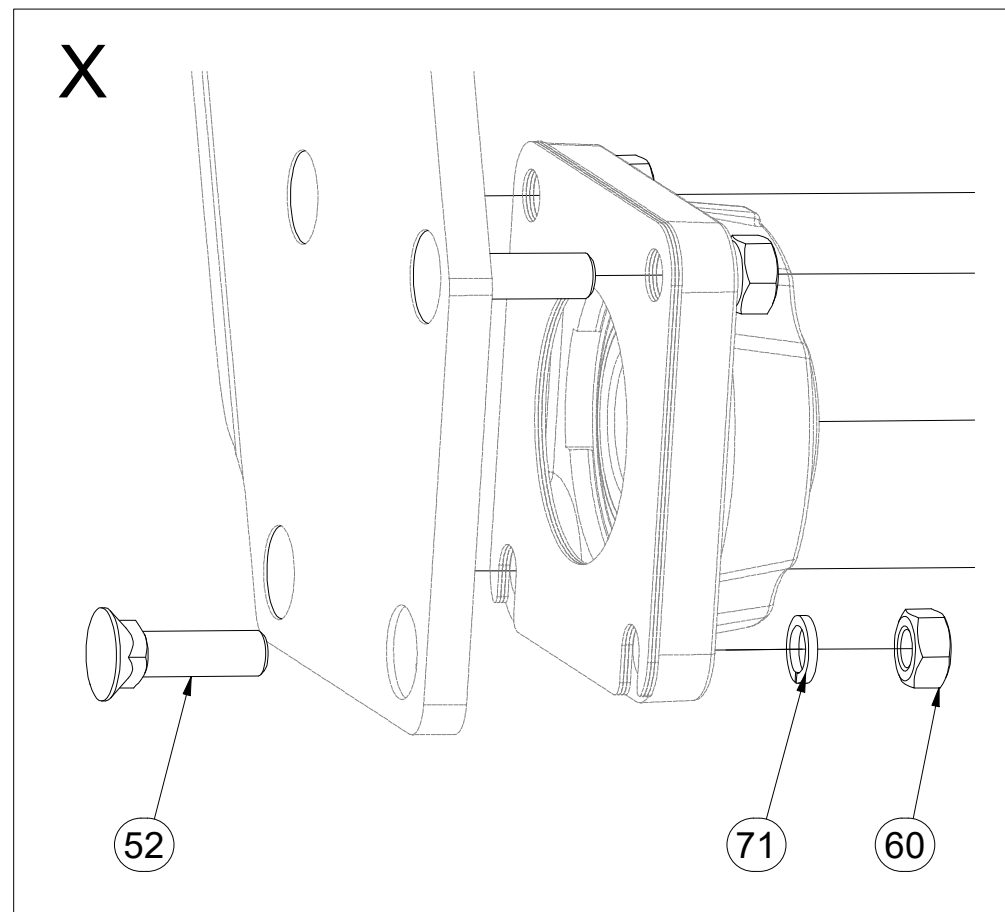
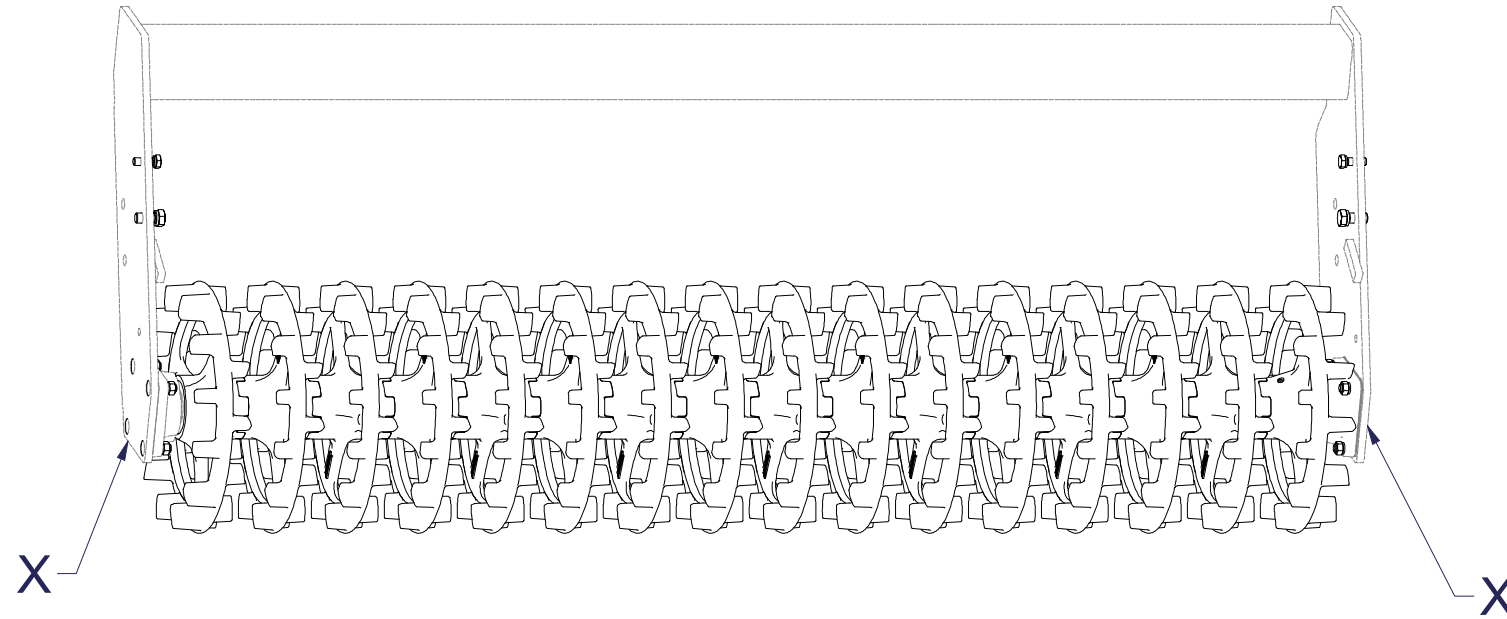

Pos.	Part Number	Pcs.
52	m03519	8
60	m01305	8
71	m03988	10

CZ SADA ZADNÍCH VÁLCŮ
 D SATZ HINTERE WALZEN
 F KIT DE ROULEAUX ARRIÈRE

GB SET OF REAR ROLLERS
 RU КОМПЛЕКТ ЗАДНИХ КАТКОВ
 PL ZESTAW TYLNYCH WAŁÓW



3011916

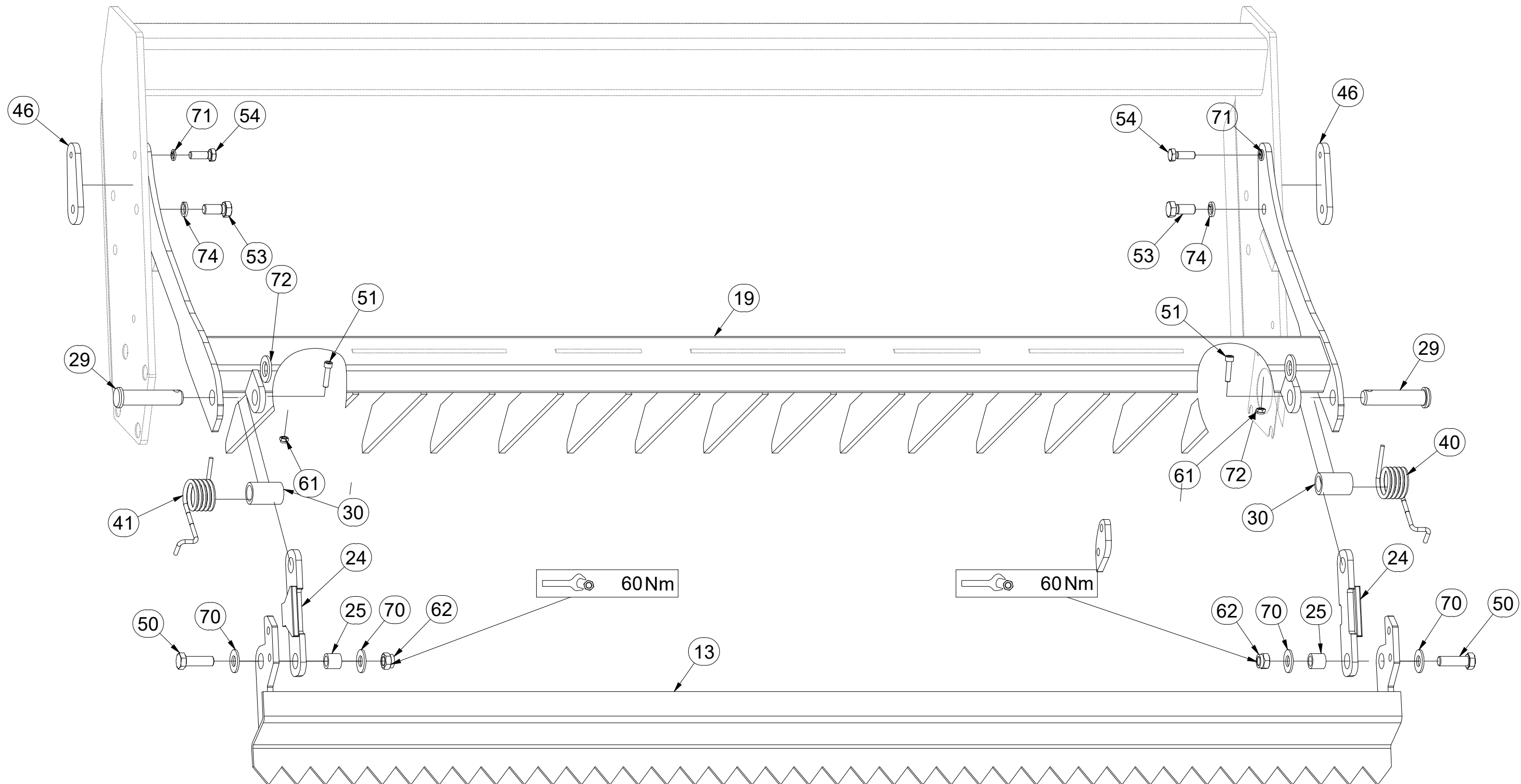

Pos.	Part Number	Pcs.	Pos.	Part Number	Pcs.	Pos.	Part Number	Pcs.	Pos.	Part Number	Pcs.
13	VZ00018653	1	30	9002979	2	51	m09464	2	62	m03683	2
19	3004896	1	40	m12303	1	53	m04240	2	70	m05651	4
24	4024903	2	41	m12304	1	54	m04343	2	71	m03988	10
25	4022223	2	46	4012019	2	60	m01305	8	72	m14028	2
29	4015778	2	50	m04355	2	61	m04503	2	74	m02157	2

- ⒸZ SADA ZADNÍCH VÁLCŮ
- Ⓓ SATZ HINTERE WALZEN
- Ⓕ KIT DE ROULEAUX ARRIÈRE

3011918

- ⒼB SET OF REAR ROLLERS
- ⒺU КОМПЛЕКТ ЗАДНИХ КАТКОВ
- ⒼL ZESTAW TYLNYCH WAŁÓW

Farmet

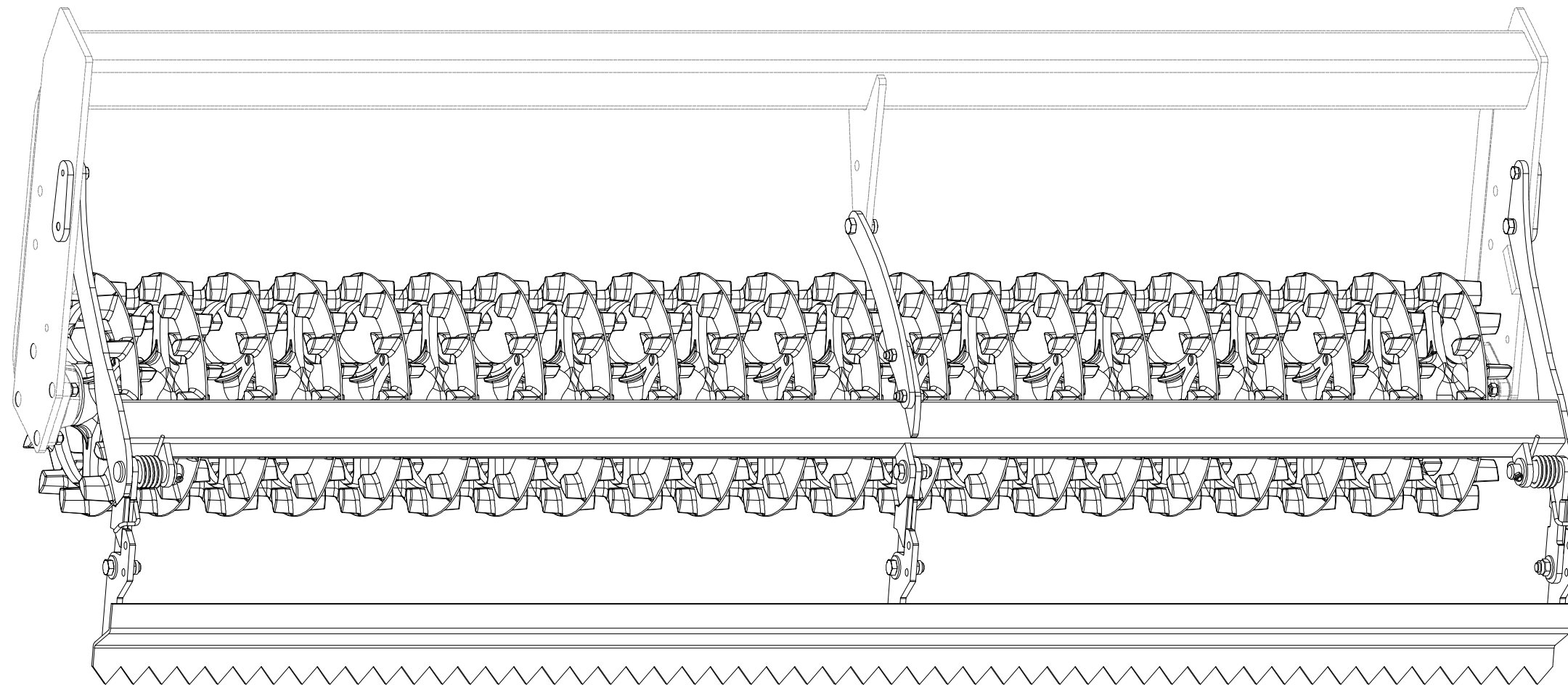
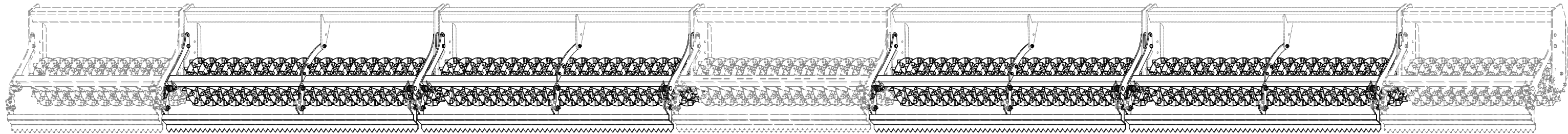

CZ SADA ZADNÍCH VÁLCŮ
 D SATZ HINTERE WALZEN
 F KIT DE ROULEAUX ARRIÈRE

GB SET OF REAR ROLLERS
 RU КОМПЛЕКТ ЗАДНИХ КАТКОВ
 PL ZESTAW TYLNYCH WAŁÓW



3011918

Pos.	Part Number	Pcs.
6	3011834	1
9	VZ00011862	2
11	VZ00011865	19
27	4016995	2
57	m13958	4
100	4010015	4
101	4024556	4
110	m10516	0,4

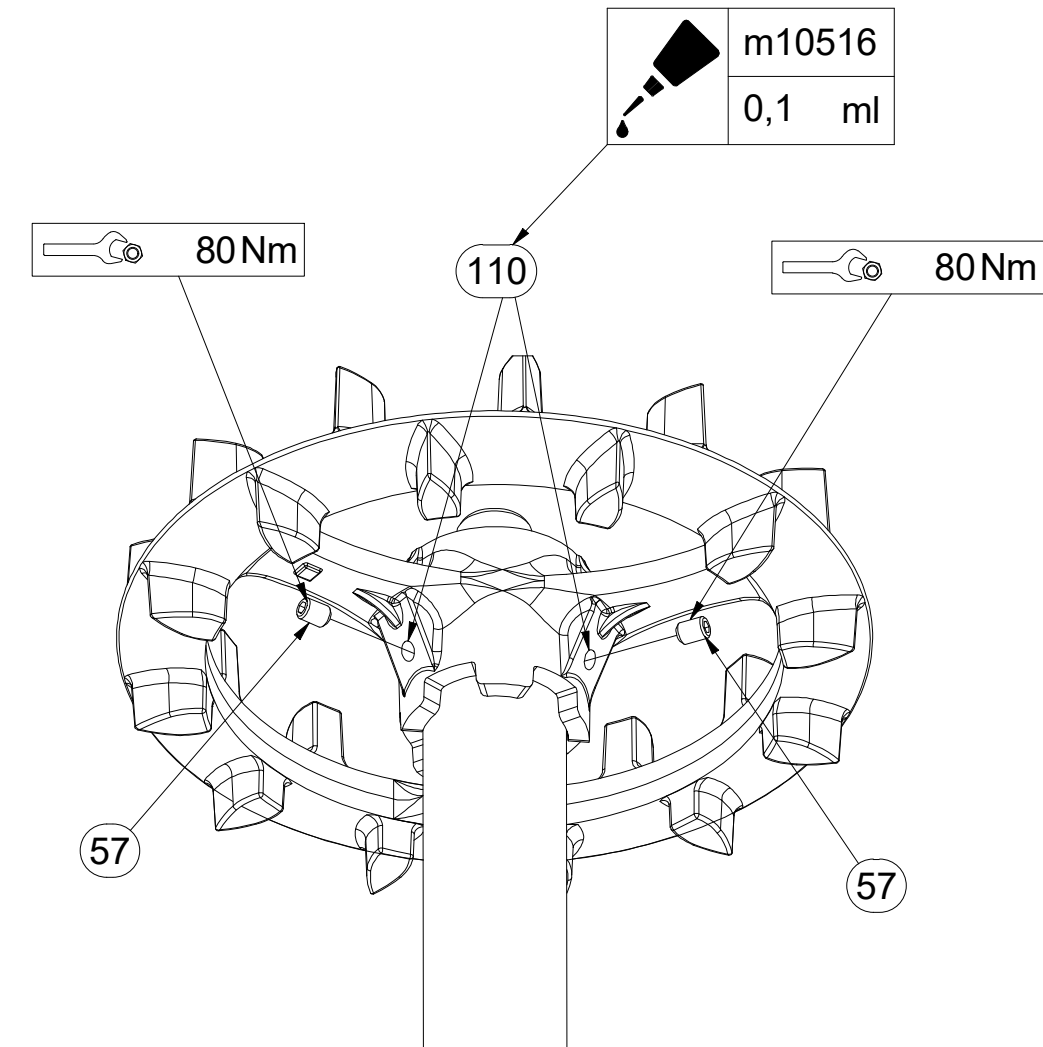
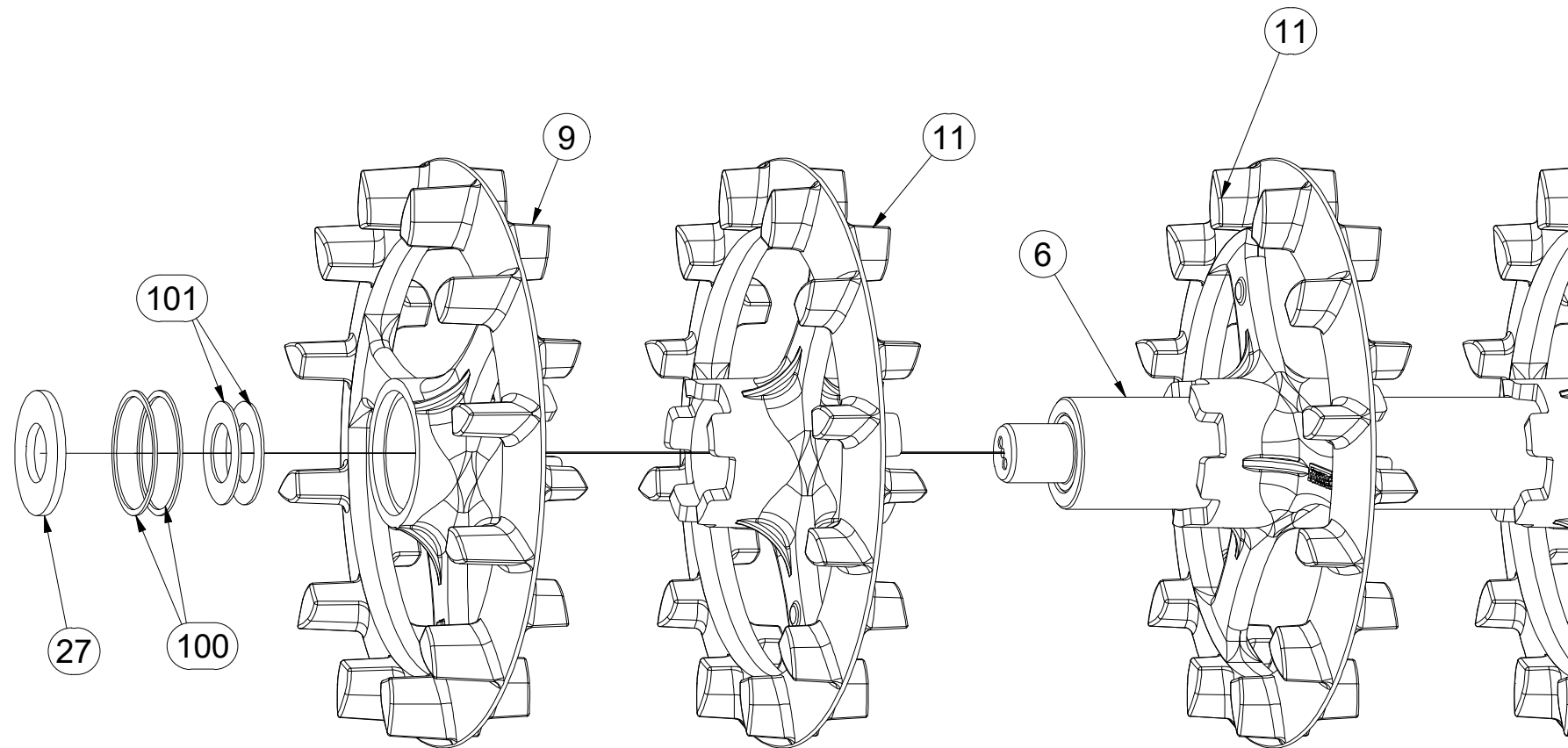

- Ⓒ SADA ZADNÍCH VÁLČŮ
- Ⓓ SATZ HINTERE WALZEN
- Ⓕ KIT DE ROULEAUX ARRIÈRE

- Ⓖ SET OF REAR ROLLERS
- Ⓡ КОМПЛЕКТ ЗАДНИХ КАТКОВ
- Ⓟ ZESTAW TYLNYCH WAŁÓW



3011918

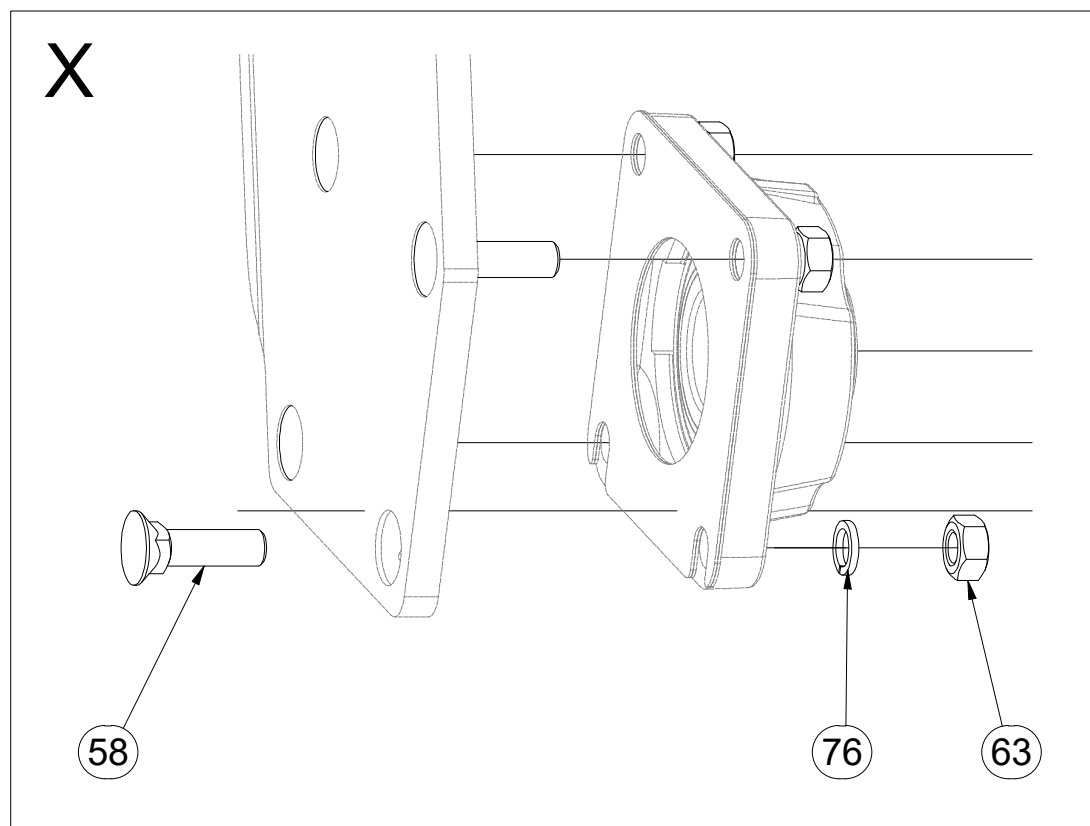
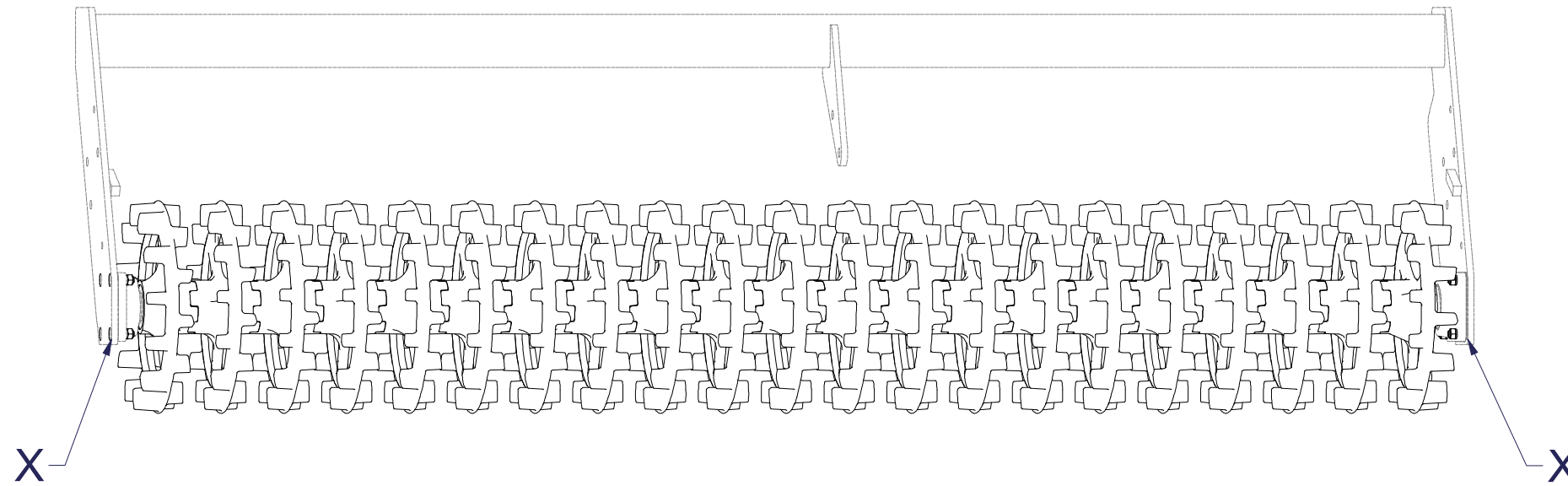

Pos.	Part Number	Pcs.
58	m03519	8
63	m01305	8
76	m03988	10

CZ SADA ZADNÍCH VÁLCŮ
 D SATZ HINTERE WALZEN
 F KIT DE ROULEAUX ARRIÈRE

GB SET OF REAR ROLLERS
 RU КОМПЛЕКТ ЗАДНИХ КАТКОВ
 PL ZESTAW TYLNYCH WAŁÓW



3011918

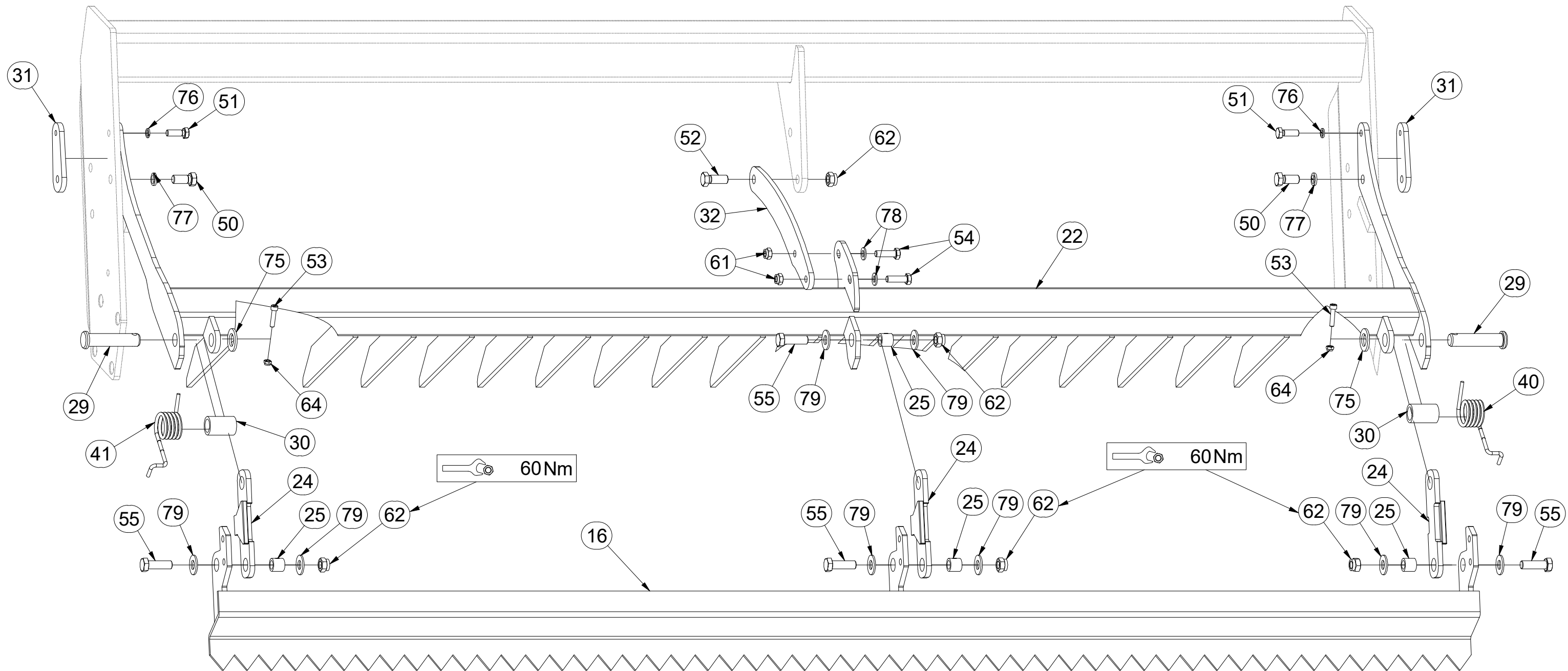

Pos.	Part Number	Pcs.	Pos.	Part Number	Pcs.	Pos.	Part Number	Pcs.	Pos.	Part Number	Pcs.
16	3001687	1	31	4012019	2	52	m01129	1	64	m04503	2
22	3007382	1	32	4013508	1	53	m09464	2	75	m14028	2
24	4024903	3	40	m12303	1	54	m03926	2	76	m03988	10
25	4022223	4	41	m12304	1	55	m04355	4	77	m02157	2
29	4015778	2	50	m04240	2	61	m04301	2	78	m17741	2
30	9002979	2	51	m04343	2	62	m03683	5	79	m05651	8

- Ⓒ SADA ZADNÍCH VÁLCŮ
- Ⓓ SATZ HINTERE WALZEN
- Ⓕ KIT DE ROULEAUX ARRIÈRE

- Ⓖ SET OF REAR ROLLERS
- Ⓡ КОМПЛЕКТ ЗАДНИХ КАТКОВ
- Ⓟ ZESTAW TYLNYCH WAŁÓW



3011921

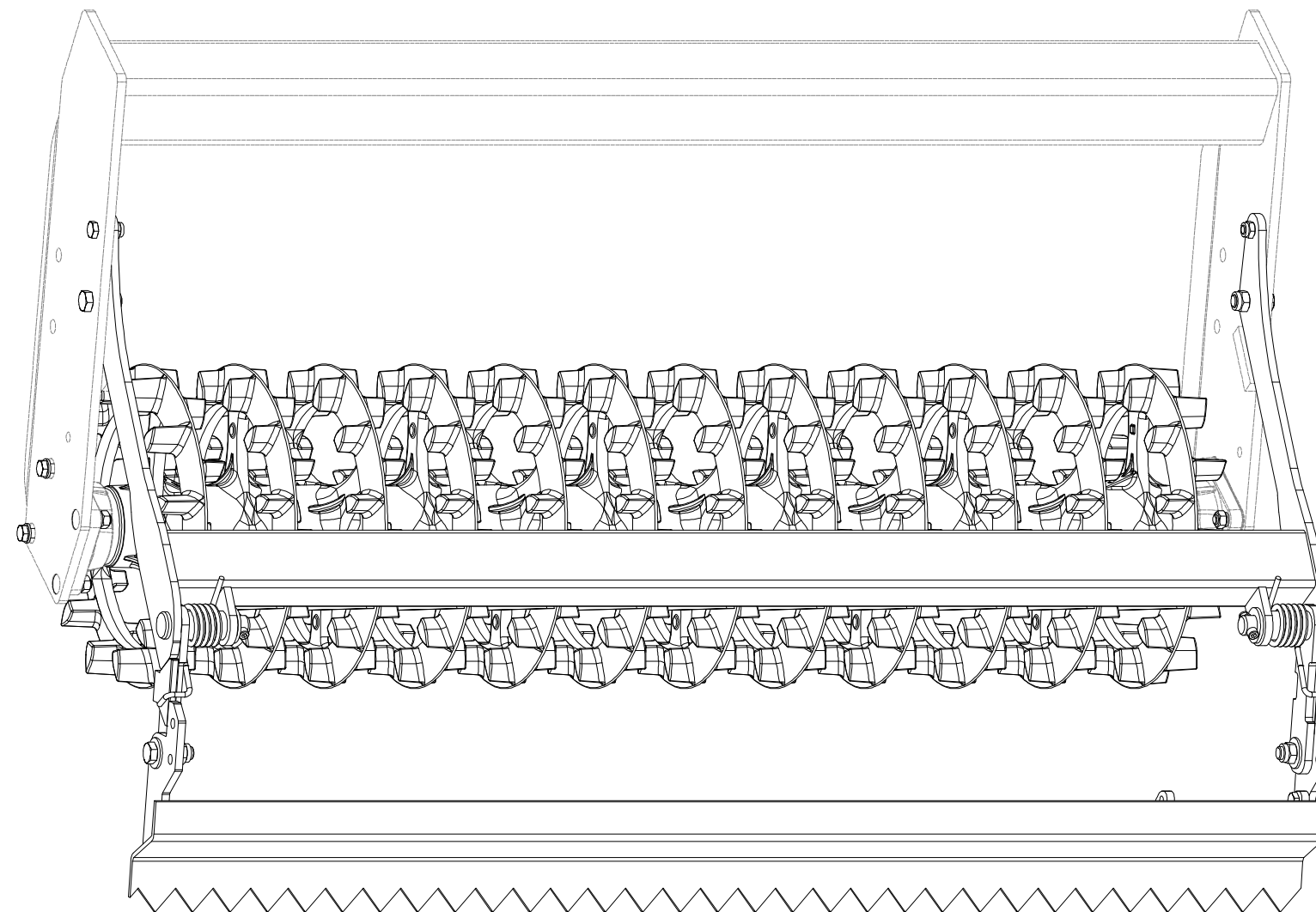
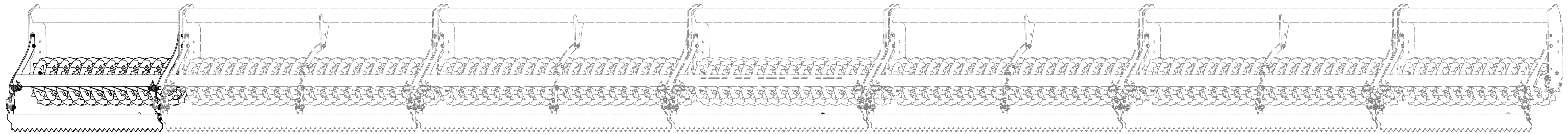

- (CZ) SADA ZADNÍCH VÁLCŮ
 (D) SATZ HINTERE WALZEN
 (F) KIT DE ROULEAUX ARRIÈRE

- (GB) SET OF REAR ROLLERS
 (RU) КОМПЛЕКТ ЗАДНИХ КАТКОВ
 (PL) ZESTAW TYLNYCH WAŁÓW



3011921

Pos.	Part Number	Pcs.
9	3011835	1
10	VZ00014125	2
11	VZ00011865	10
13	4024061	2
57	m13958	4
100	4010015	4
101	4024556	4
110	m10516	0,40 ml

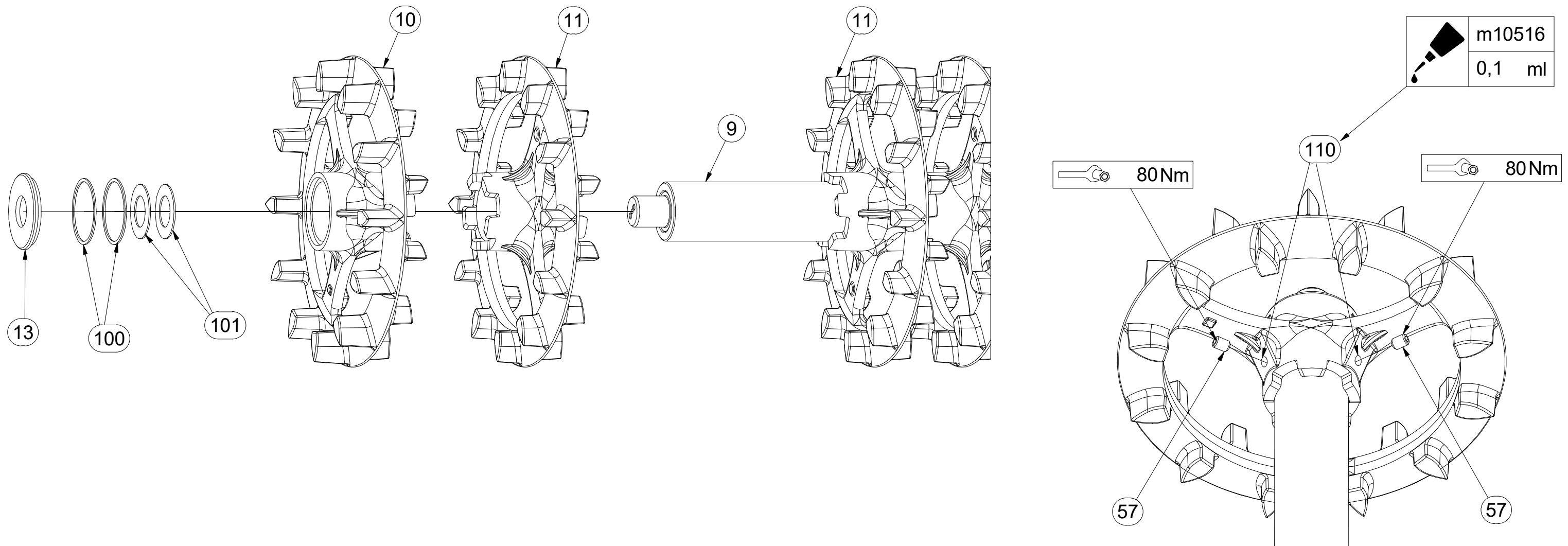

- Ⓒ SADA ZADNÍCH VÁLCŮ
- Ⓓ SATZ HINTERE WALZEN
- Ⓕ KIT DE ROULEAUX ARRIÈRE

- Ⓖ SET OF REAR ROLLERS
- Ⓡ КОМПЛЕКТ ЗАДНИХ КАТКОВ
- Ⓟ ZESTAW TYLNYCH WAŁÓW



3011921

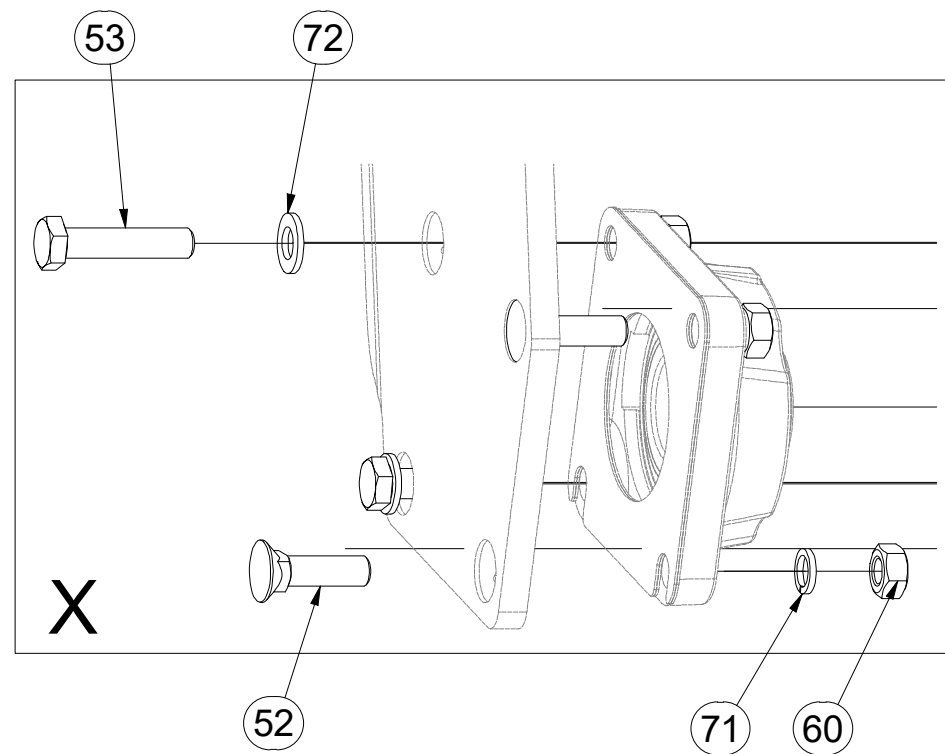
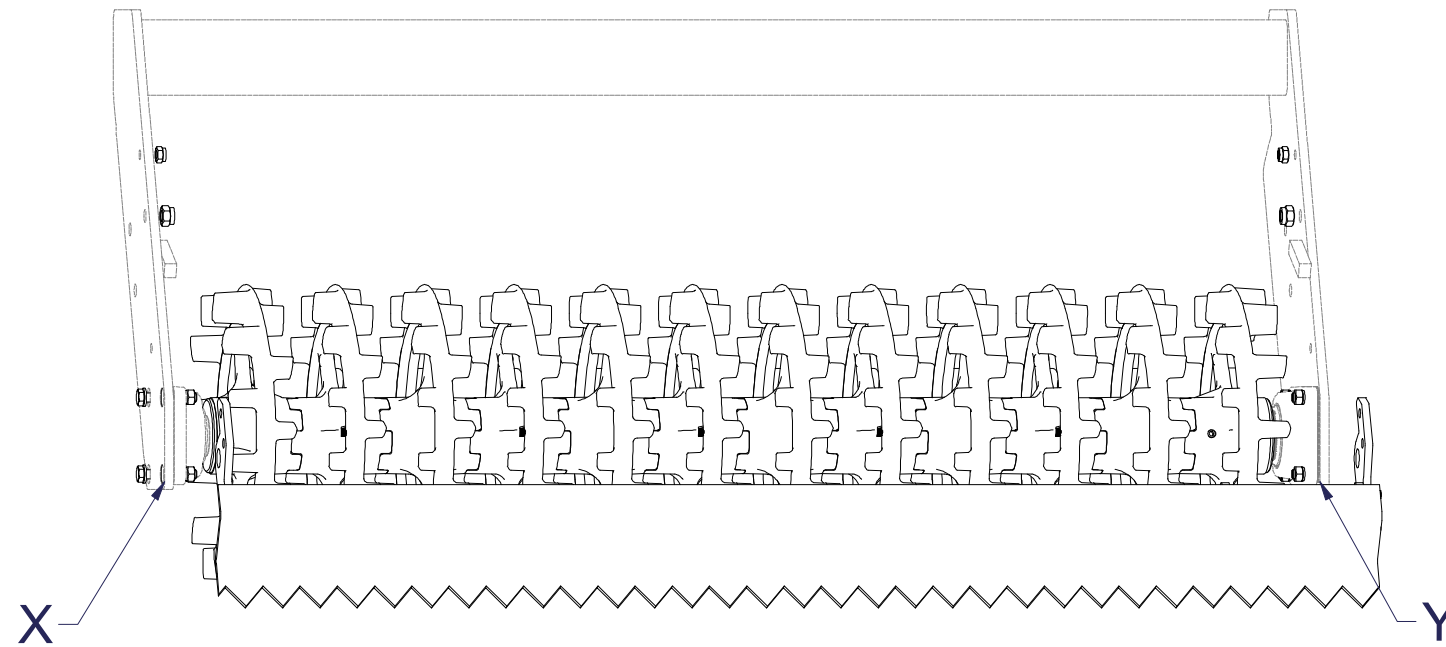

Pos.	Part Number	Pcs.
52	m03519	6
53	m04412	2
60	m01305	8
71	m03988	8
72	m17741	2

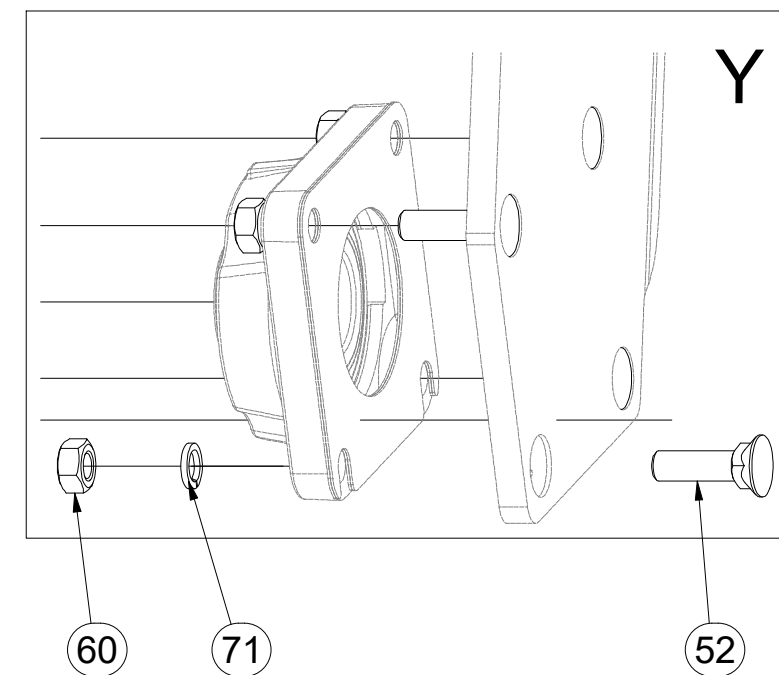

CZ SADA ZADNÍCH VÁLCŮ
 D SATZ HINTERE WALZEN
 F KIT DE ROULEAUX ARRIÈRE

GB SET OF REAR ROLLERS
 RU КОМПЛЕКТ ЗАДНИХ КАТКОВ
 PL ZESTAW TYLNYCH WAŁÓW



3011921

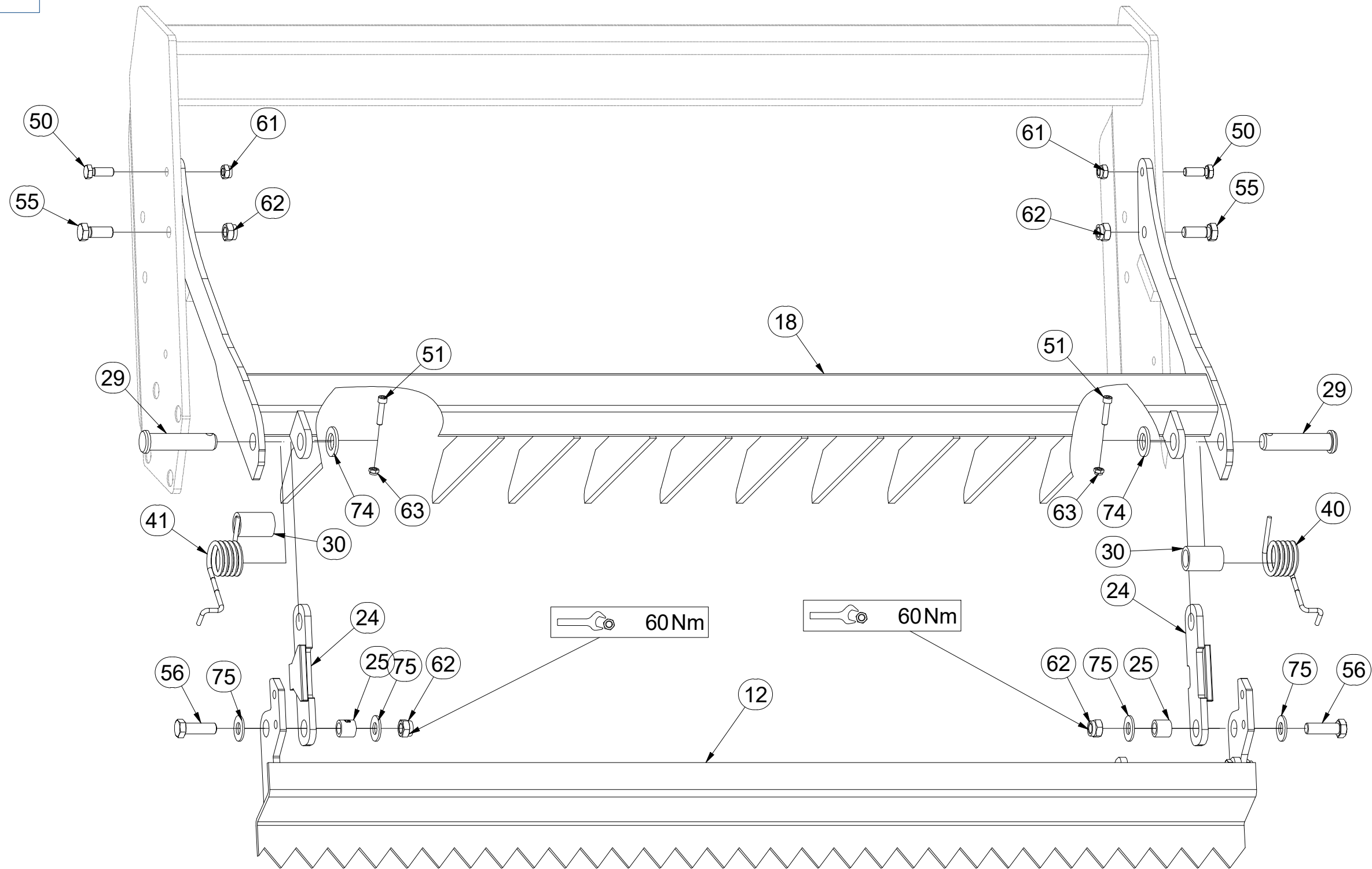

Pos.	Part Number	Pcs.	Pos.	Part Number	Pcs.	Pos.	Part Number	Pcs.
12	VZ00018655	1	40	m12303	1	61	m04301	2
18	3004899	1	41	m12304	1	62	m03683	4
24	4024903	2	50	m04343	2	63	m04503	2
25	4022223	2	51	m09464	2	74	m14028	2
29	4015778	2	55	m01129	2	75	m05651	4
30	9002979	2	56	m04355	2			

- Ⓒ SADA ZADNÍCH VÁLCŮ
- Ⓓ SATZ HINTERE WALZEN
- Ⓕ KIT DE ROULEAUX ARRIÈRE

3011984

- Ⓖ SET OF REAR ROLLERS
- Ⓡ КОМПЛЕКТ ЗАДНИХ КАТКОВ
- Ⓟ ZESTAW TYLNYCH WAŁÓW

Farmet

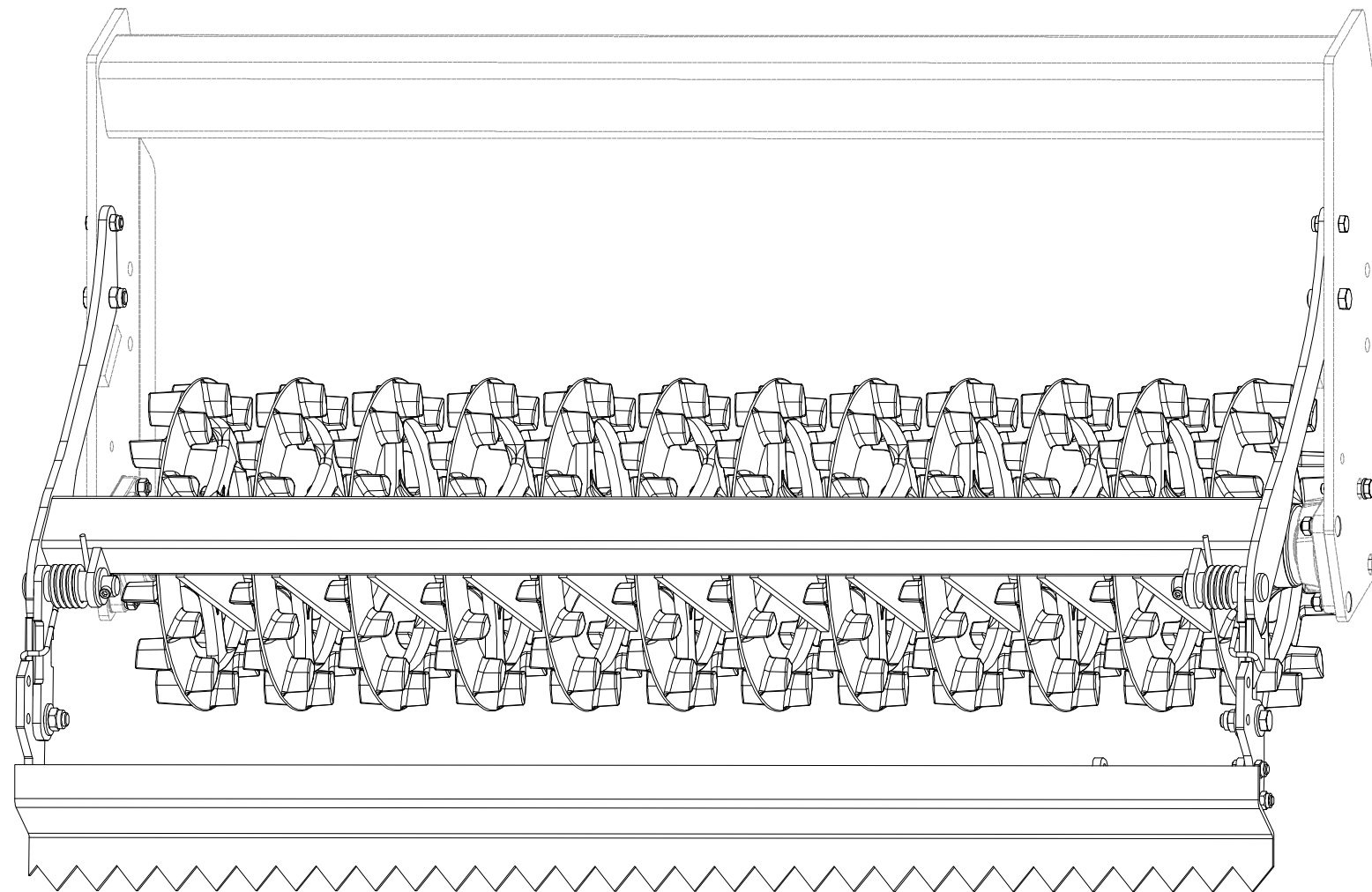
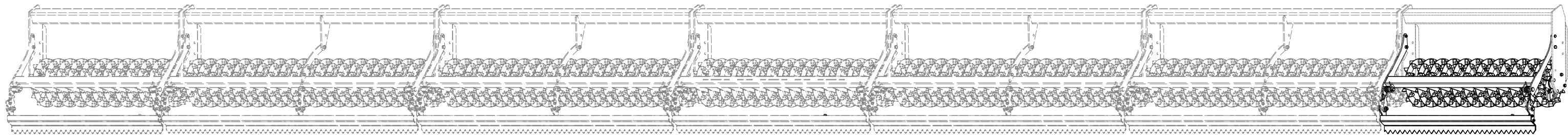

(CZ) SADA ZADNÍCH VÁLCŮ
 (D) SATZ HINTERE WALZEN
 (F) KIT DE ROULEAUX ARRIÈRE

(GB) SET OF REAR ROLLERS
 (RU) КОМПЛЕКТ ЗАДНИХ КАТКОВ
 (PL) ZESTAW TYLNYCH WAŁÓW



3011984

Pos.	Part Number	Pcs.
9	3011835	1
10	VZ00014125	2
11	VZ00011865	10
13	4024061	2
57	m13958	4
100	4010015	4
101	4024556	4
110	m10516	0,40 ml

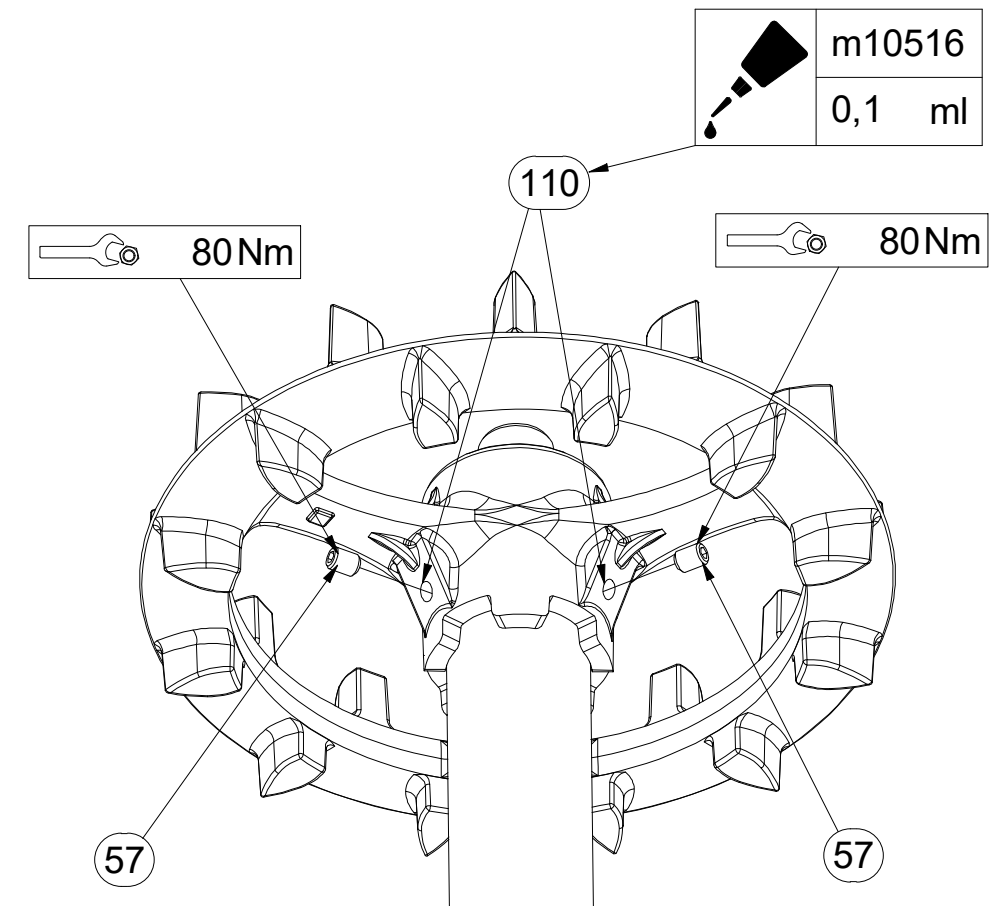
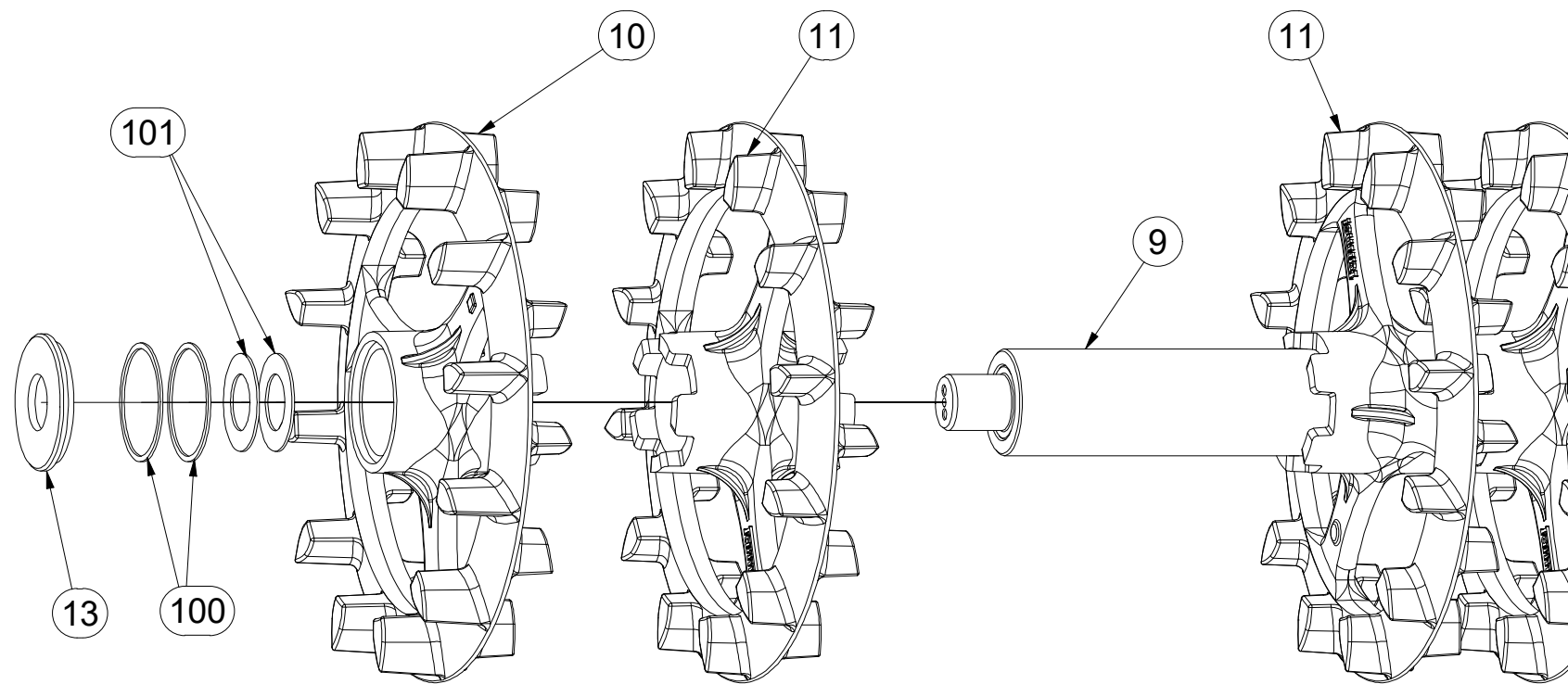

- Ⓒ SADA ZADNÍCH VÁLCŮ
- Ⓓ SATZ HINTERE WALZEN
- Ⓕ KIT DE ROULEAUX ARRIÈRE

- Ⓖ SET OF REAR ROLLERS
- Ⓡ КОМПЛЕКТ ЗАДНИХ КАТКОВ
- Ⓟ ZESTAW TYLNYCH WAŁÓW



3011984

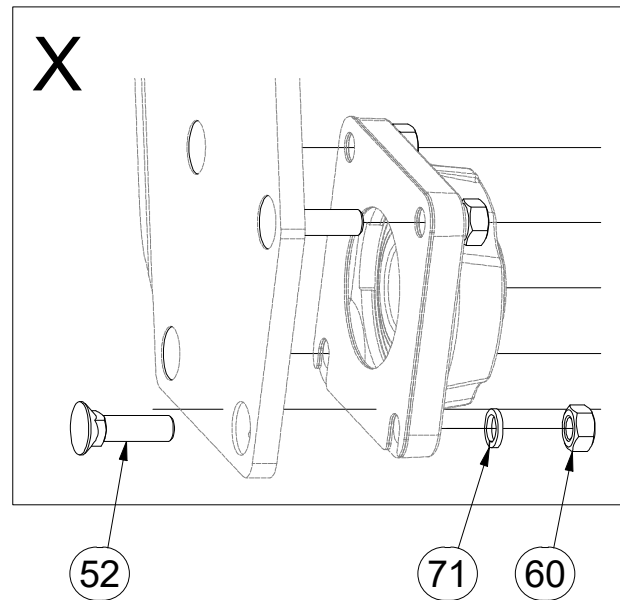
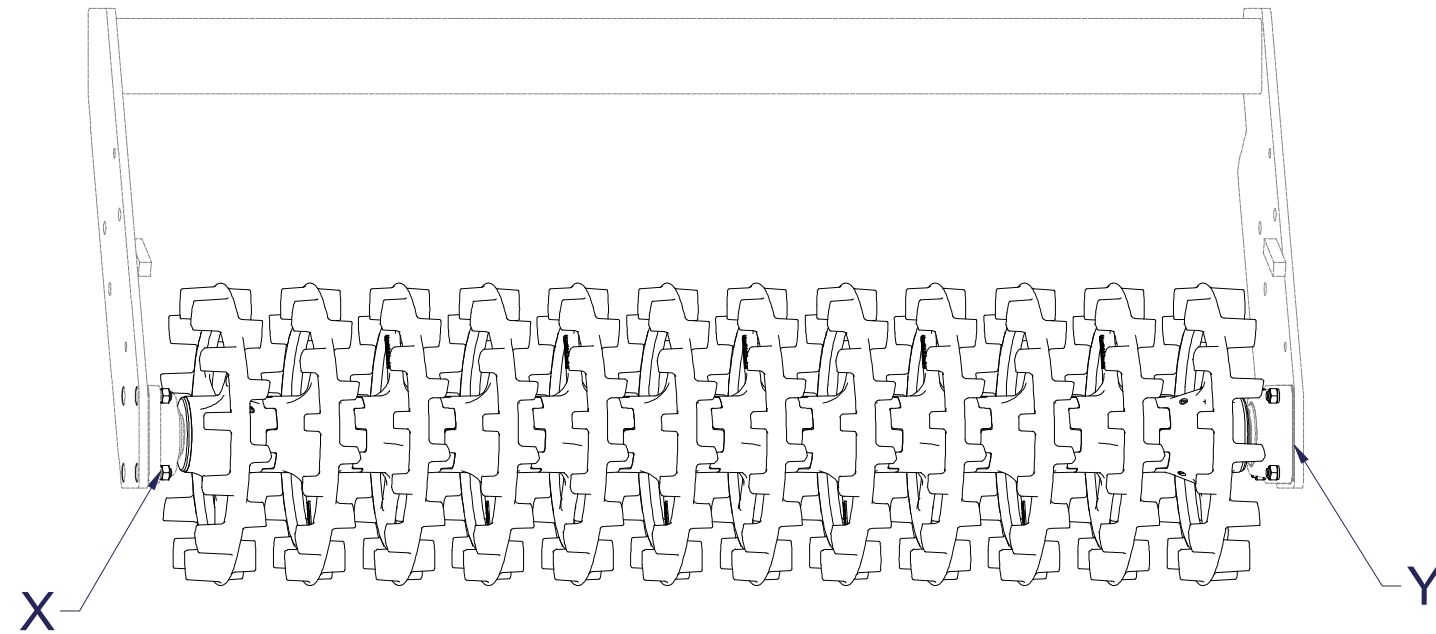

Pos.	Part Number	Pcs.
52	m03519	6
53	m04412	2
60	m01305	8
71	m03988	8
72	m17741	2

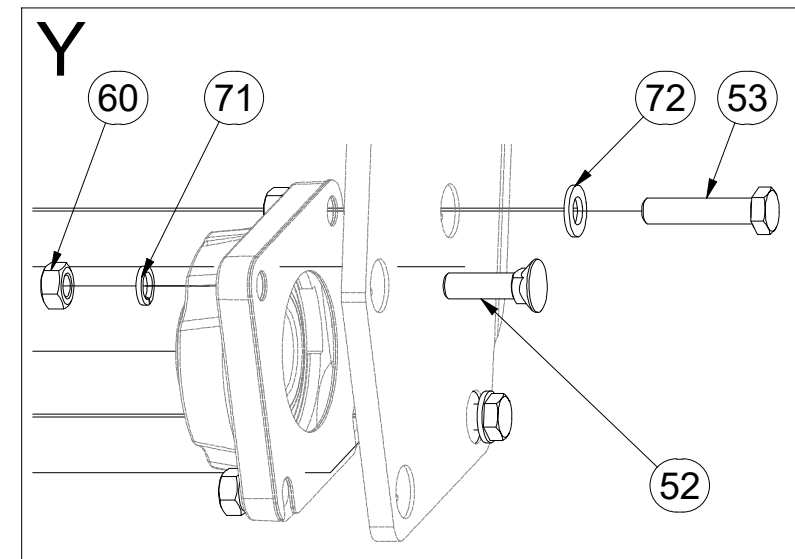

CZ SADA ZADNÍCH VÁLČŮ
 D SATZ HINTERE WALZEN
 F KIT DE ROULEAUX ARRIÈRE

GB SET OF REAR ROLLERS
 RU КОМПЛЕКТ ЗАДНИХ КАТКОВ
 PL ZESTAW TYLNYCH WAŁÓW



3011984

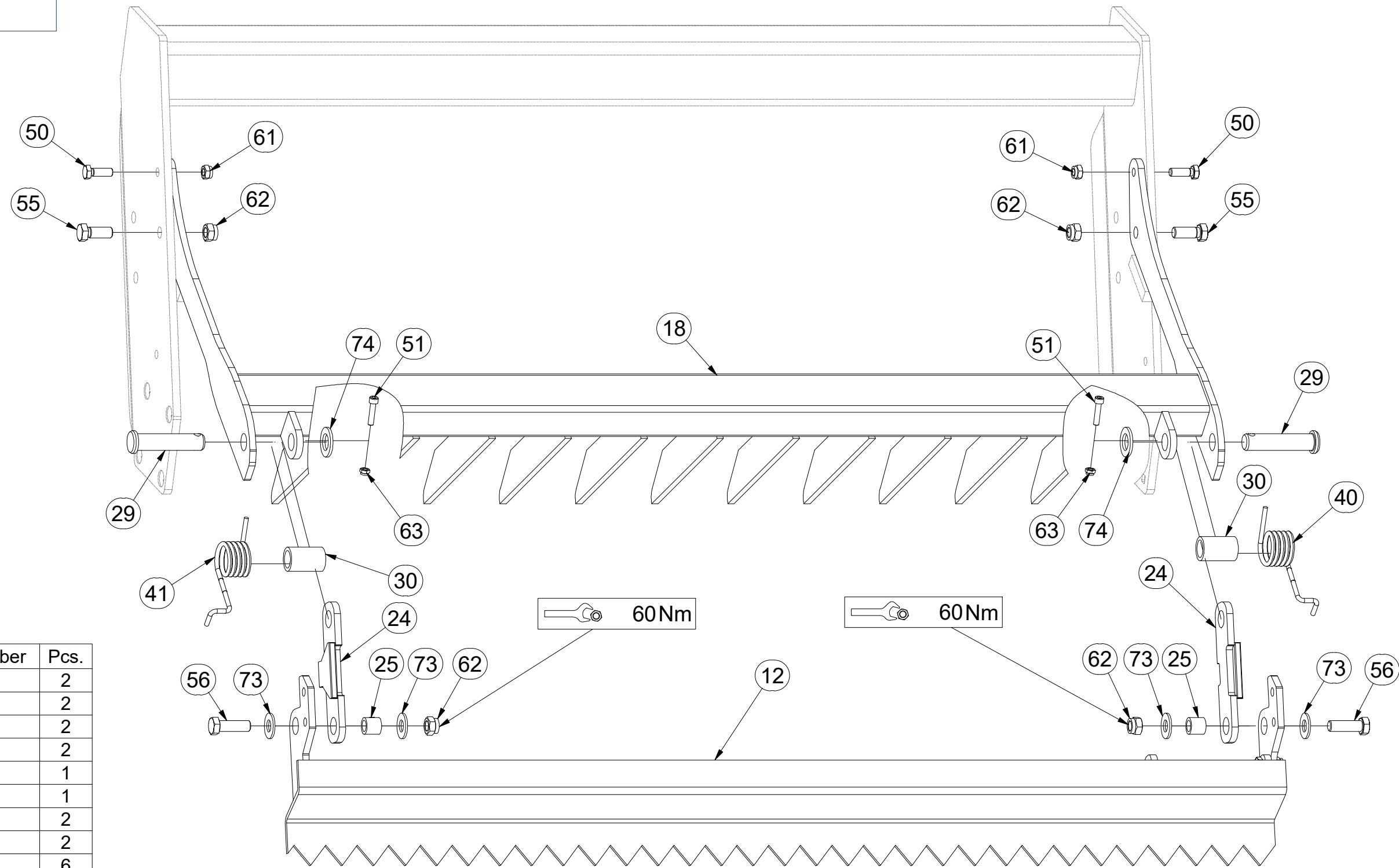

Pos.	Part Number	Pcs.
24	4024903	2
25	4022223	2
29	4015778	2
30	9002979	2
40	m12303	1
41	m12304	1
50	m04343	2
51	m09464	2
52	m03519	6
55	m01129	2
56	m04355	2
61	m04301	2
62	m03683	4
63	m04503	2
73	m05651	4
74	m14028	2

Ⓒ SADA DORAZŮ ZADNÍCH SMYKŮ

Ⓓ ANSCHLAGSATZ FÜR HINTERE ACKERSCHLEPPEN

Ⓕ KIT DE BUTÉES DES NIVELEURS ARRIÈRE

Ⓖ SET OF REAR LEVELLING BAR STOPS

Ⓡ КОМПЛЕКТ УПОРОВ ЗАДНИХ БОРОН

Ⓟ ZESTAW DOCISKÓW TYLNYCH WŁÓK



3006136

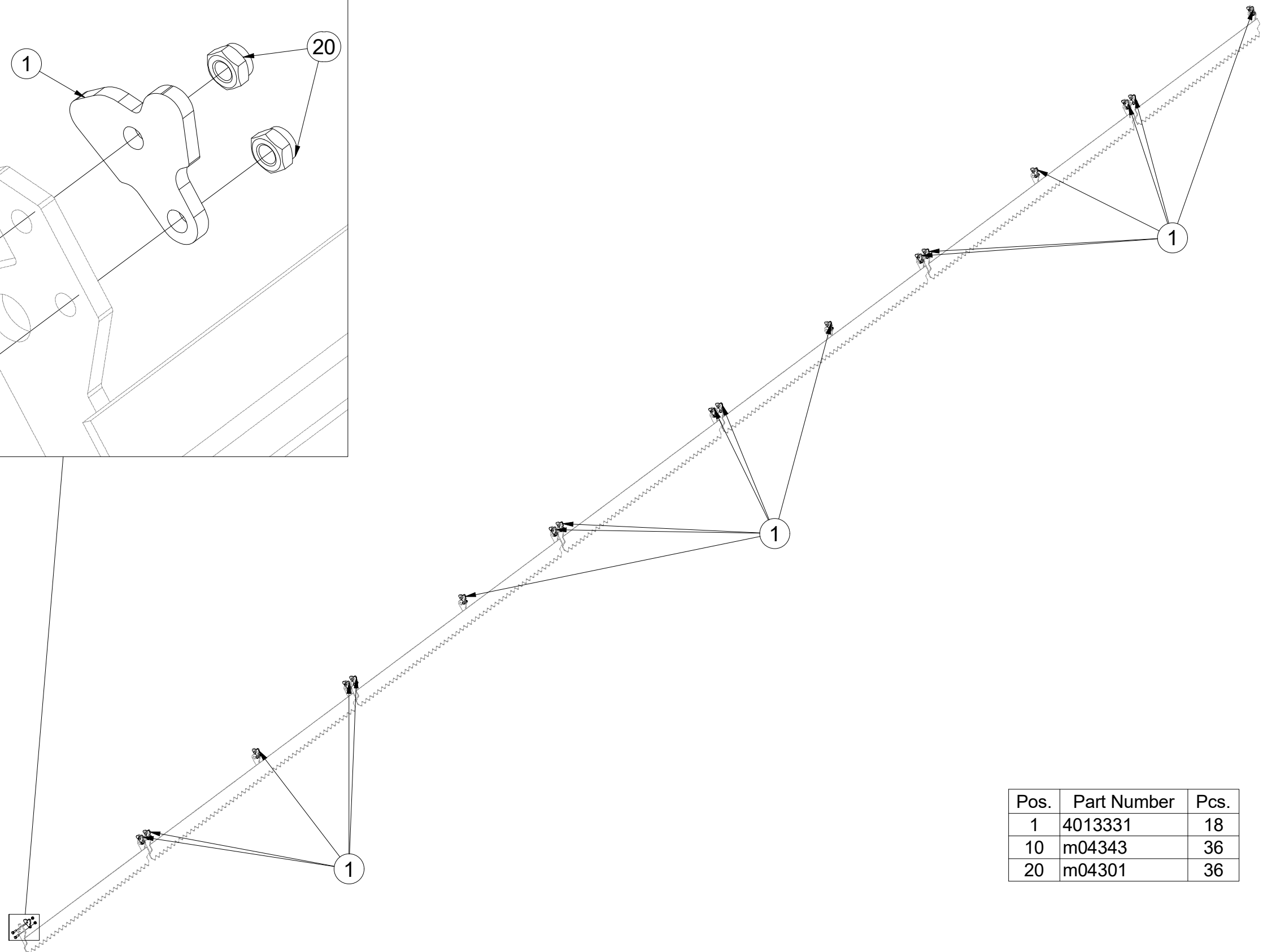
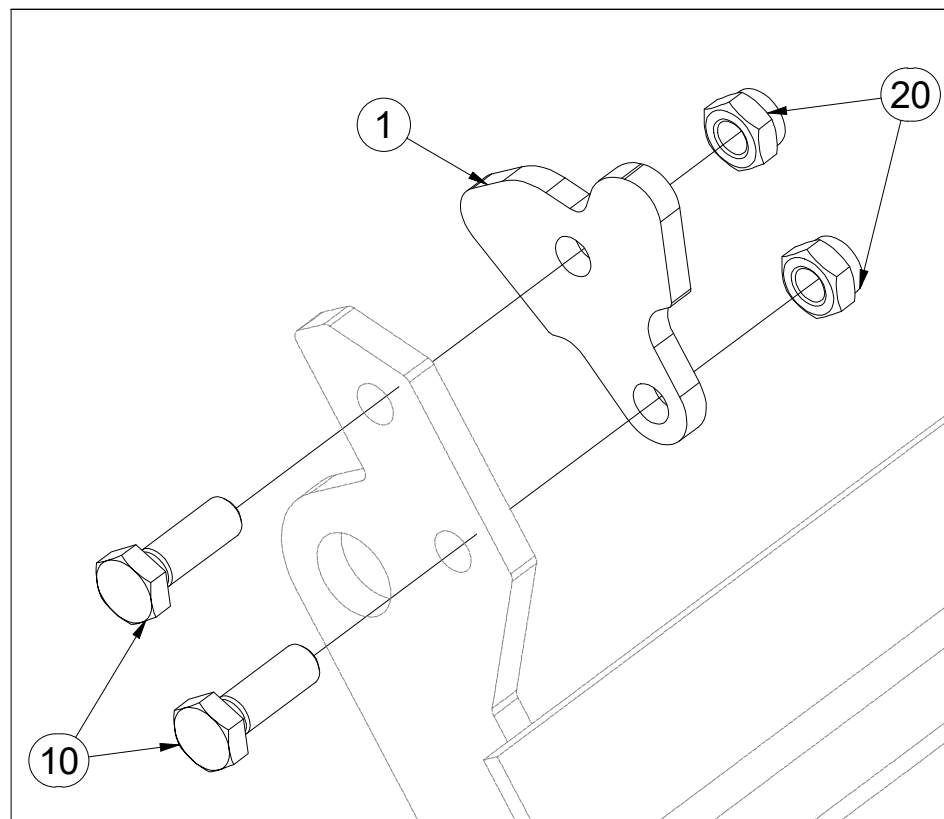

Pos.	Part Number	Pcs.
1	4013331	18
10	m04343	36
20	m04301	36

Ⓒ SADA FINIŠ SMYKŮ

Ⓓ SATZ FINISH-SCHLEPPE

Ⓕ KIT DE GUIDES DE FINITION

Ⓖ SET OF FINISH LEVELLERS

Ⓡ КОМПЛЕКТ ФИНИШНЫХ БОРОН

Ⓟ ZESTAW WŁÓK FINISH



VZ00018655

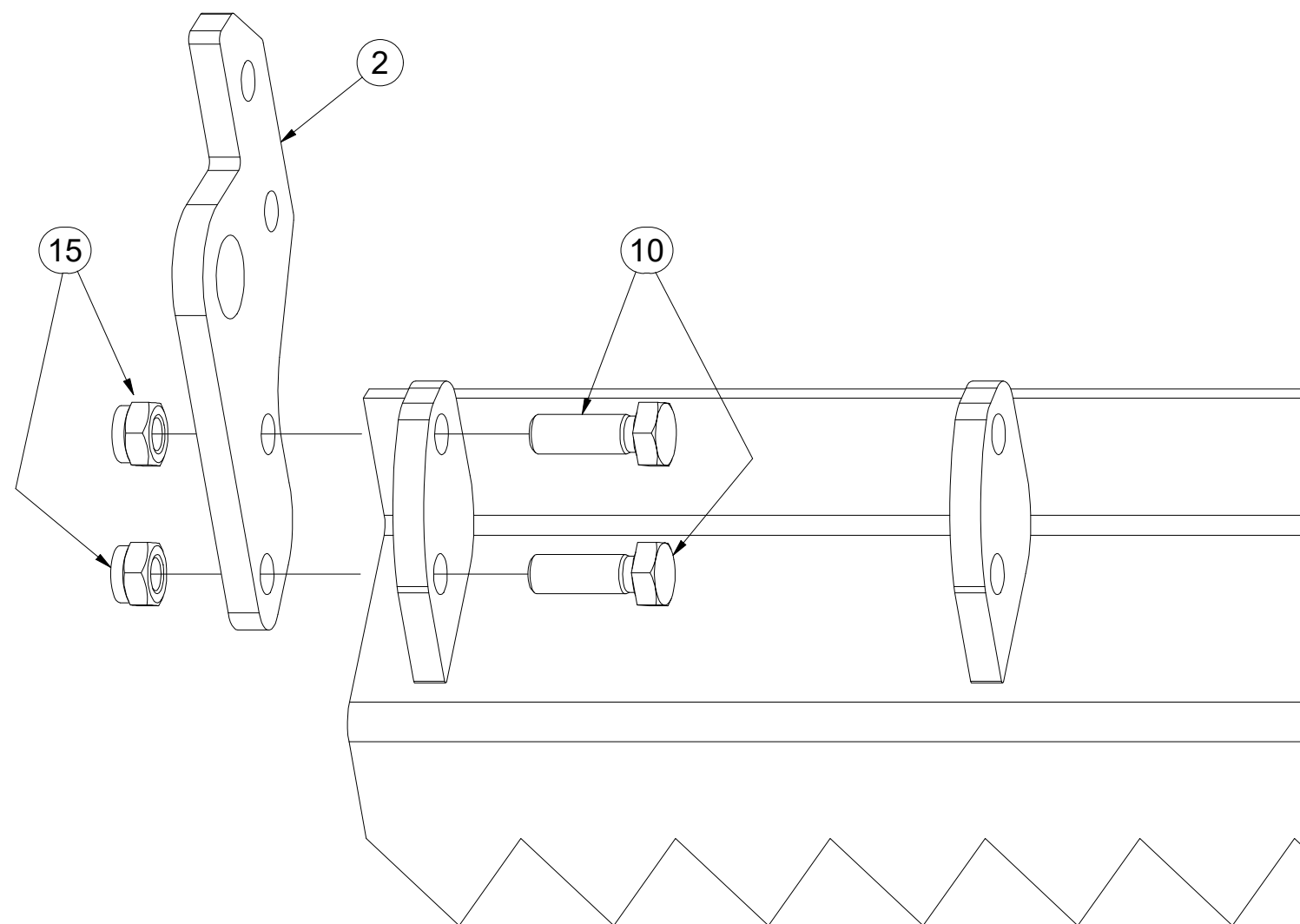
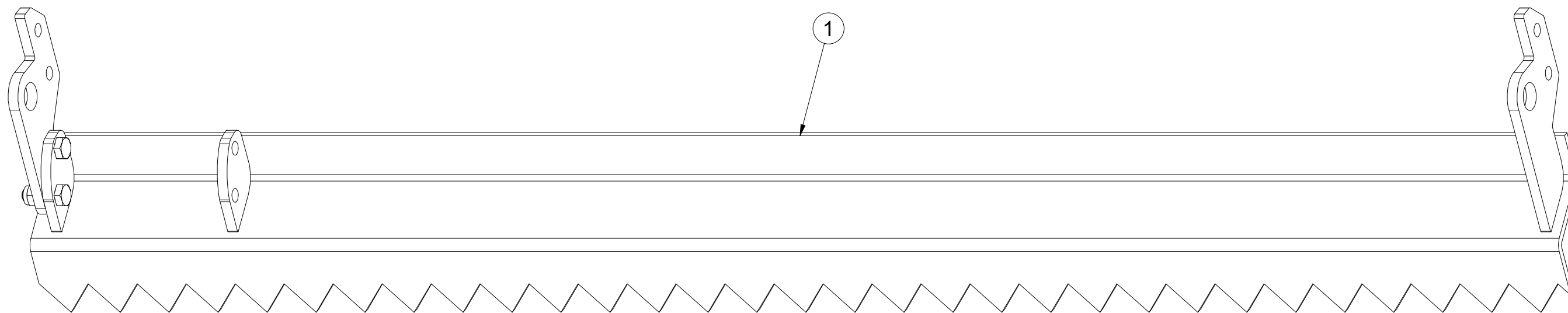

Pos.	Part Number	Pcs.
1	VZ00018652	1
2	VZ00014941	1
10	m04343	2
15	m04301	2

- Ⓒ SADA LOŽISEK
- Ⓓ SATZ LAGER
- Ⓕ KIT DE ROULEMENTS

- Ⓖ SET OF BEARINGS
- Ⓡ КОМПЛЕКТ ПОДШИПНИКОВ
- Ⓟ ZESTAW ŁOŻYSK



VZ00012695

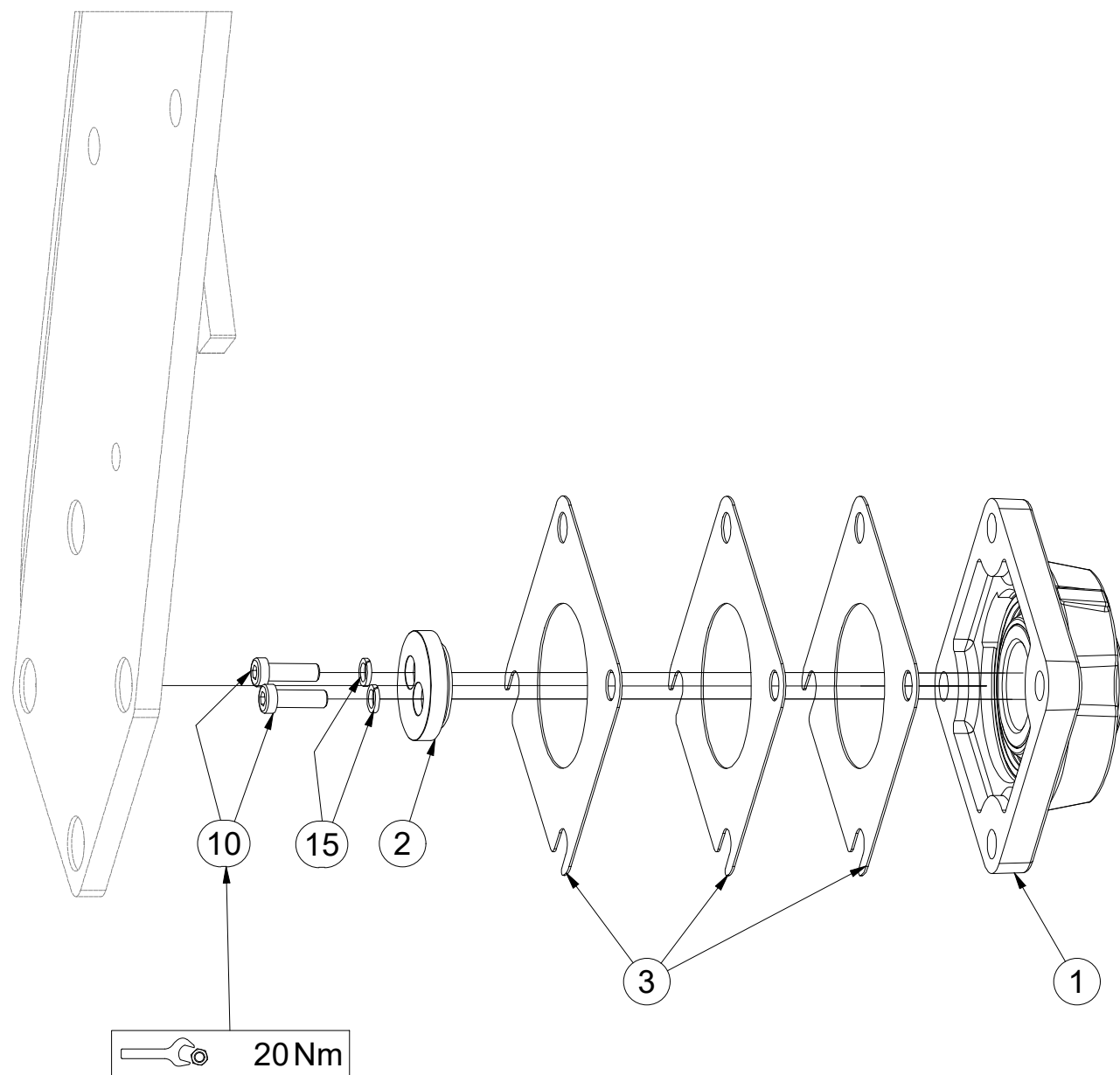
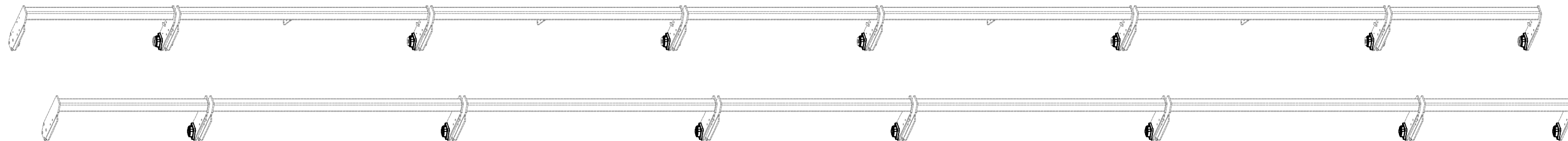

Pos.	Part Number	Pcs.
1	m18650	28
2	4024753	28
3	4016809	84
10	m23338	56
15	m01202	56

- (CZ) SOUPRAVA TĚSNIVA PÍSTNIC
 (D) KOLBENSTANGENDICHTUNGSMITTELSATZ
 (E) SET DE GARNITURE DES TIGES DE PISTON

- (GB) SEALING SET FOR PISTON RODS
 (RU) КОМПЛЕКТ ПРОКЛАДОК ЦИЛИНДРОВ
 (PL) ZESTAW USZCZELEK TRZPIENIA TŁOKA

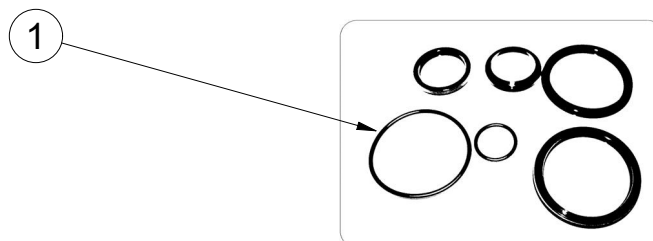
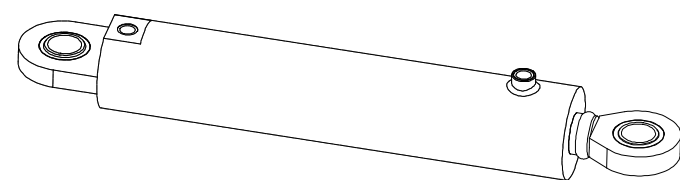

8000620-90004 - $\varnothing 110/\varnothing 55-400$		
Pos	Part number	Pcs
1	m09157	1

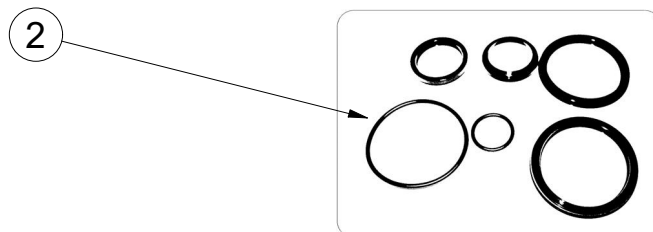

VZ00011387 - $\varnothing 80/\varnothing 40-250$		
Pos	Part number	Pcs
2	m20702	1

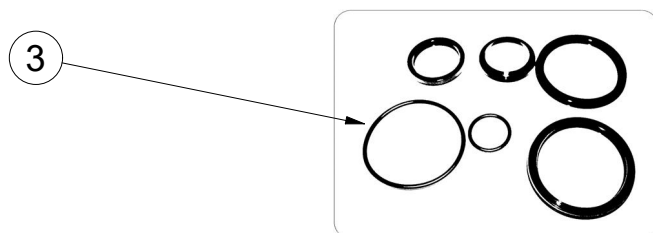
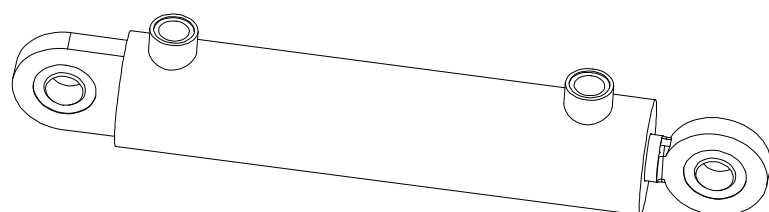

VZ00020300 - $\varnothing 63/\varnothing 32-250$		
Pos	Part number	Pcs
3	m05442	1

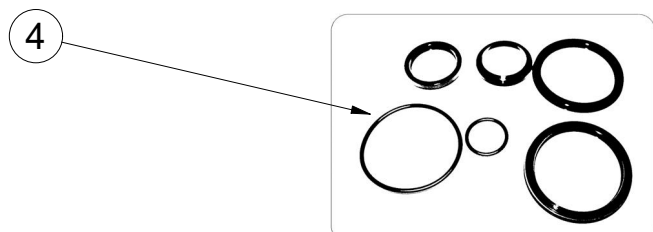
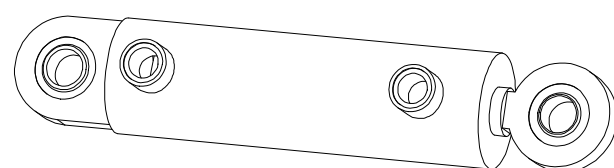

VZ00015822 - $\varnothing 63/\varnothing 32-160$		
Pos	Part number	Pcs
4	m05442	3

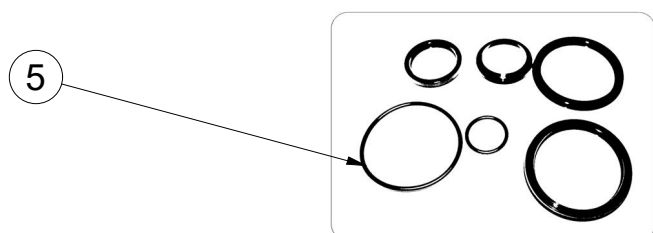
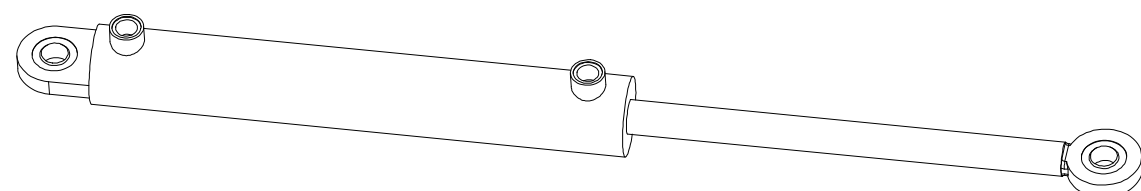

VZ00020299 - $\varnothing 63/\varnothing 32-400$		
Pos	Part number	Pcs
5	m05442	1

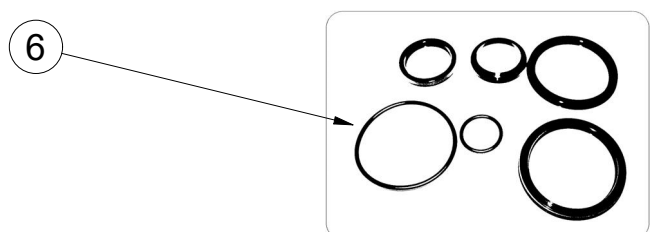
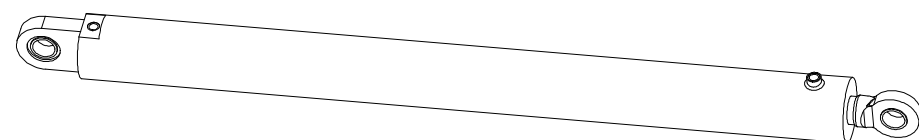

VZ00015821 - $\varnothing 125/\varnothing 63-1500$		
Pos	Part number	Pcs
6	m09158	2

Ⓒ SVĚTELNÁ SADA

Ⓓ LEUCHTENSATZ

Ⓕ KIT LUMINEUX

3011459

Ⓖ LIGHTING SET

Ⓡ ОСВЕТИТЕЛЬНЫЙ КОМПЛЕКТ

Ⓟ ZESTAW OŚWIETLENIA

Farmet

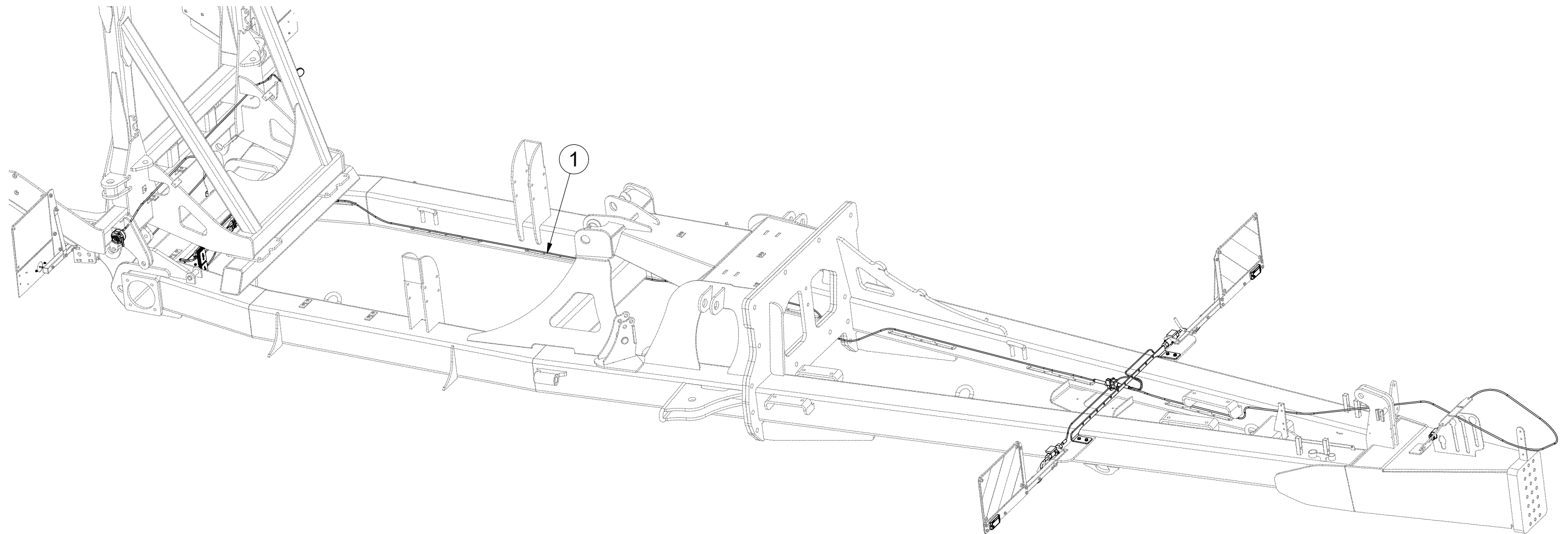

Pos.	Part Number	Pcs.
1	m18154	1

Ⓒ SVĚTELNÁ SADA

Ⓓ LEUCHTENSATZ

Ⓕ KIT LUMINEUX

Ⓖ LIGHTING SET

Ⓡ ОСВЕТИТЕЛЬНЫЙ КОМПЛЕКТ

Ⓢ ZESTAW OŚWIETLENIA



3011459

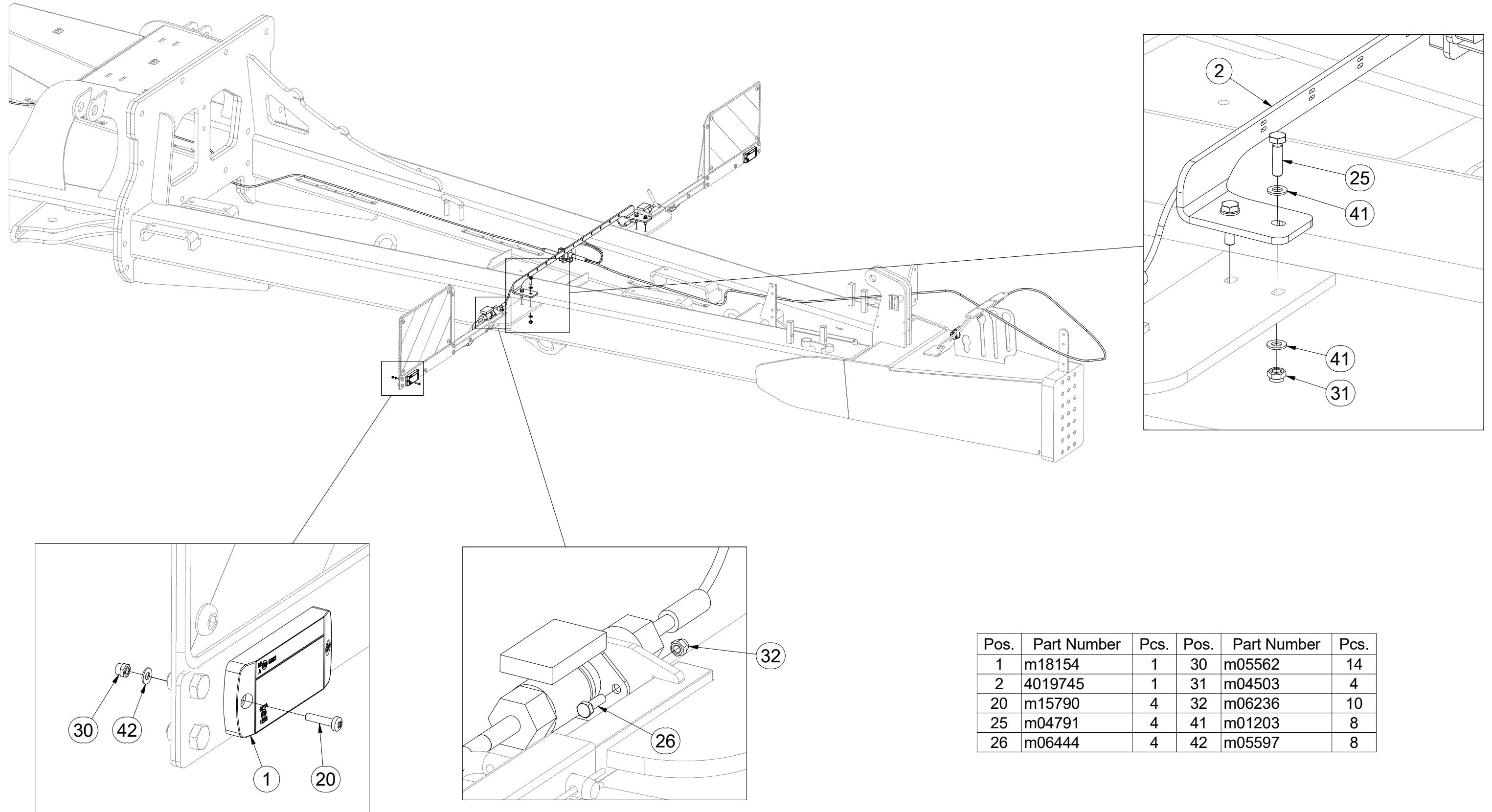

Pos.	Part Number	Pcs.	Pos.	Part Number	Pcs.
1	m18154	1	30	m05562	14
2	4019745	1	31	m04503	4
20	m15790	4	32	m06236	10
25	m04791	4	41	m01203	8
26	m06444	4	42	m05597	8

Ⓒ SVĚTELNÁ SADA

Ⓓ LEUCHTENSATZ

Ⓕ KIT LUMINEUX

Ⓖ LIGHTING SET

Ⓡ ОСВЕТИТЕЛЬНЫЙ КОМПЛЕКТ

Ⓢ ZESTAW OŚWIETLENIA

Farmet

3011459

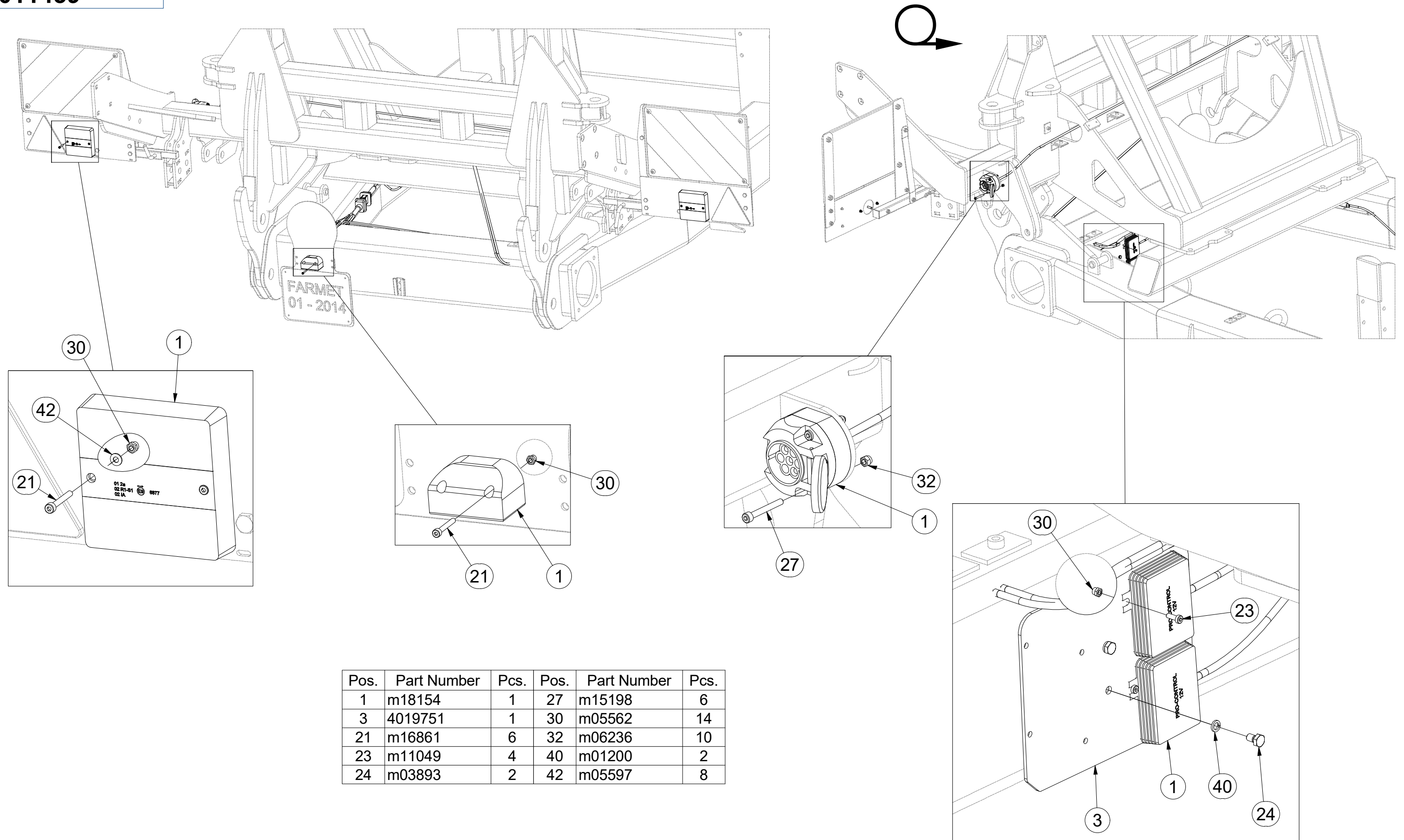

Pos.	Part Number	Pcs.	Pos.	Part Number	Pcs.
1	m18154	1	27	m15198	6
3	4019751	1	30	m05562	14
21	m16861	6	32	m06236	10
23	m11049	4	40	m01200	2
24	m03893	2	42	m05597	8

Ⓒ SVĚTELNÁ SADA

Ⓓ LEUCHTENSATZ

Ⓕ KIT LUMINEUX

Ⓒ LIGHTING SET

Ⓓ ОСВЕТИТЕЛЬНЫЙ КОМПЛЕКТ

Ⓕ ZESTAW OŚWIETLENIA



m18154

Pos.	Part Number	Pcs.	Pos.	Part Number	Pcs.
1	m19428	1	5	m19031	2
2	m19429	1	6	m19439	2
3	m19431	1	7	m19435	1
4	m19434	2	8	m19436	1

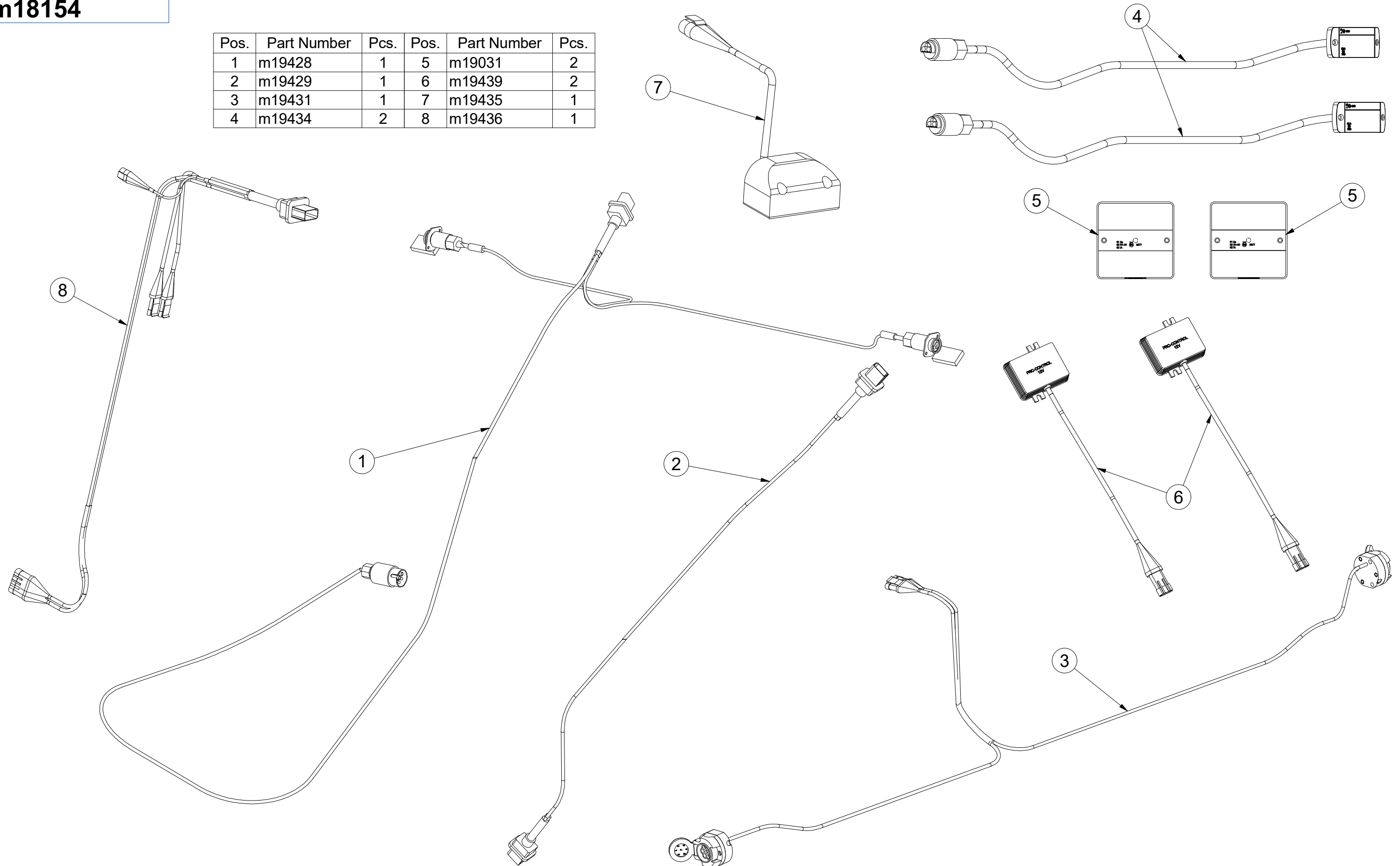

- Ⓒ UTAHOVACÍ MOMENTY ŠROUBŮ
 Ⓓ ANZUGMOMENTE VON SCHRAUBEN
 Ⓕ COUPLES DE SERRAGE DES VIS

- Ⓒ SCREW TIGHTENING TORQUE
 Ⓓ МОМЕНТЫ ЗАЖАТИЯ БОЛТОВ
 Ⓕ MOMENTY DOKRĘCANIA ŚRUB



P		5.8	8.8	10.9	12.9	Z	
D	R	Mu	Mu	Mu	Mu	DIN 7991	ISO 10642
mm	mm	Nm	Nm	Nm	Nm	Nm	Nm
M6	1	6	9	13	15	7,2	7,9
M8	1,25	14	22	32	38	17	19
M10	1,5	29	44	64	75	35	38
M12	1,75	49	76	111	130	58	65
M14	2	79	120	176	206	93	100
M16	2	123	188	276	323	144	158
M18	2,5	169	257	378	443	-	220
M20	2,5	239	365	536	628	-	310
M22	2,5	329	529	738	864	-	420
M24	3	413	629	924	1082	-	530
M27	3	613	934	1372	1606	-	-
M30	3,5	832	1267	1862	2179	-	-
M33	3,5	1130	1723	2530	2961	-	-
M36	4	1451	2210	3246	3799	-	-
M39	4	1885	2872	4217	4936	-	-
M42	4,5	2322	3538	5196	6080	-	-
M45	4,5	2909	4433	6511	7619	-	-
M48	5	3513	535	7862	9200	-	-
M52	5	4524	6895	10123	11849	-	-
M56	5,5	5636	8589	12614	14761	-	-

- Mu - Ⓒ UTAHOVACÍ MOMENT
 Ⓓ ANZUGMOMENTE
 Ⓕ COUPLE DE SERRAGE
 Ⓒ TIGHTENING TORQUE
 Ⓓ МОМЕНТ ЗАЖАТИЯ
 Ⓕ MOMENT DOKRĘCANIA
- D - Ⓒ JMENOVITÝ PRŮMĚR
 Ⓓ NENNDURCHMESSER
 Ⓕ DIAMETRE NOMINAL
 Ⓒ NOMINAL DIAMETER
 Ⓓ НОМИНАЛЬНЫЙ ДИАМЕТР
 Ⓕ ŚREDNICA NOMINALNA
- R - Ⓒ ROZTEČ ZÁVITU - STOUPÁNÍ
 Ⓓ GEWINDESTEIGUNG
 Ⓕ PAS DE FILET - PAS
 Ⓒ SCREW PITCH – LEAD
 Ⓓ ШАГ РЕЗЬБЫ
 Ⓕ ROZSTAW GWINTU - SKOKI
- P - Ⓒ PEVNOST
 Ⓓ FESTIGKEIT
 Ⓕ RÉSISTANCE
 Ⓒ STRENGTH
 Ⓓ ПРОЧНОСТЬ
 Ⓕ WYTRZYMA OŚĆ
- Z - Ⓒ ZÁPUSTNÉ ŠROUBY
 Ⓓ SENKKOPFSCHRAUBEN
 Ⓕ VIS A TETE FRAISEE
 Ⓒ COUNTERSUNK SCREWS
 Ⓓ БОЛТЫ С УТОПЛЕННОЙ ГОЛОВКОЙ
 Ⓕ ŚRUBY Z ŁBEM STOŻKOWYM PŁASKIM

- Ⓒ Hodnoty momentů jsou poníženy o -10% oproti tabulkovým hodnotám. Šroubové spoje utahujte dle vyznačeného utahovacího momentu v dokumentaci. Pokud není utahovací moment v dokumentaci vyznačen, utahujte dle obecné tabulky. Pokud je v dokumentaci definován spoj šroubu a matice o různých pevnostech, vždy utahujte na moment komponenty nižší.
- Ⓓ Die Werte der Anzugsmomente sind um 10 % gegenüber den Tabellenwerten verringert. Ziehen Sie die Schraubverbindungen gemäß dem in der Dokumentation festgeschriebenen Anzugsmoment an. Sofern das Anzugsmoment nicht in der Dokumentation aufgeführt ist, ziehen Sie sie gemäß der allgemeinen Tabelle an. Wenn in der Dokumentation eine Verbindung von Schraube und Mutter mit verschiedene Festigkeiten definiert ist, wird immer mit dem Moment des Bauteils mit der geringeren Festigkeit angezogen.
- Ⓕ Les valeurs des couples de serrage sont baissées de 10% par rapport aux valeurs de tableau. Serrez les raccords à vis selon le couple de serrage indiqué dans les documents. Si le couple de serrage n'est pas indiqué dans les documents, serrez selon le tableau général. Si les documents définissent un assemblage par boulon de diverses résistances, serrez toujours au moment de la composante avec résistance inférieure.
- Ⓒ The torque values are reduced by 10% compared to the table values. Tighten the screw joints according to the tightening torque stated in the documentation. If the tightening torque is not stated in the documentation, tighten according to the general table. If there is a joint with a screw and a nut at different strengths in the documentation, always tighten to the torque of the component with lower strength.
- Ⓓ Значения моментов затяжки уменьшены на 10% по сравнению с данными в таблице. Резьбовые соединения зажимайте с установленным в документации моментом зажатия. Если в документации не указан момент зажатия, то зажимайте по действующей в общем таблице. Если в документации установлено соединение из болта и гайки различной прочности, всегда зажимайте с моментом для компонента с меньшей прочностью.
- Ⓕ Wartości momentów dokręcania są obniżone o 10% w stosunku do wartości z tabeli. Połączenia śrubowe należy dokręcać zgodnie z momentem obrotowym w dokumentacji. Jeśli w dokumentacji nie ma podanego momentu obrotowego, należy dokręcać zgodnie z ogólną tabelą. Jeśli w dokumentacji zdefiniowane jest połączenie ze śrubą nakrętką różnych wytrzymałościach, zawsze należy dokręcać zachowując moment dokręcania komponentu z niższą wytrzymałością.

- Ⓒ UTAHOVACÍ MOMENTY ŠROUBŮ
 Ⓓ ANZUGMOMENTE VON SCHRAUBEN
 Ⓕ COUPLES DE SERRAGE DES VIS

- Ⓖ SCREW TIGHTENING TORQUE
 Ⓡ MOMENTY ZAJATIA BOLTOB
 Ⓟ MOMENTY DOKRĘCANIA ŚRUB



- Ⓒ **OBECNÝ PŘEDPIS UTAHOVÁNÍ ZAJIŠTĚNÍ ČEPOVÝCH SPOJŮ:**
 Ⓓ **ALLGEMEINE VORSCHRIFT FÜR DAS ANZIEHEN VON BOLZENVERBINDUNGEN:**
 Ⓕ **CONSIGNE GENERALE POUR LE SERRAGE DES ARTICULATIONS CYLINDRIQUES:**
 Ⓖ **GENERAL INSTRUCTION FOR TIGHTENING THE SECURING OF PIN JOINTS:**
 Ⓡ **ОБЩЕЕ ОПИСАНИЕ ЗАЖАТИЯ ПРЕДОХРАНЕНИЯ СОЕДИНЕНИЙ ПАЛЬЦАМИ:**
 Ⓟ **OGÓLNE ZASADY DOKRĘCANIA ZABEZPIECZENIA POŁĄCZEŃ CZOPEM:**



X

M8, M10, M12

M14

M

09-15Nm

15-25Nm

- X - Ⓒ ROZMĚR ŠROUBU
 Ⓓ SCHRAUBENGRÖSSE
 Ⓕ DIMENSIONS DE LA VIS

- Ⓖ BOLT DIMENSION
 Ⓡ РАЗМЕР БОЛТА
 Ⓟ ROZMIAR ŚRUBY

- M - Ⓒ ORIENTAČNÍ MOMENT
 Ⓓ ANZUGSMOMENT
 Ⓕ COUPLE D'ORIENTATION

- Ⓖ ORIENTATION TORQUE
 Ⓡ ОРИЕНТАЦИОННЫЙ МОМЕНТ
 Ⓟ ORIENTACYJNY MOMENT

- Ⓒ Tyto spoje není nutné ověřovat kontrolou momentovým klíčem = stačí vizuálně kontrolovat sešroubování.
 Ⓓ Diese Verbindungen müssen nicht mit einem Drehmomentschlüssel überprüft werden = es genügt, die Verschraubung visuell zu kontrollieren.
 Ⓕ Il n'est pas nécessaire de contrôler le serrage à l'aide d'une clé dynamométrique = un contrôle visuel de l'assemblage suffit.
 Ⓖ These joints do not have to be verified by checking with a torque wrench = visual inspection of bolting is sufficient.
 Ⓡ Эти соединения не нужно контролировать динамометрическим ключом = достаточно визуально проверять прикручивание.
 Ⓟ Nie trzeba sprawdzać tych połączeń kluczem dynamometrycznym = wystarczy wizualnie skontrolować dokręcenie.