

ⒸZ KATALOG NÁHRADNÍCH DÍLŮ ⒸB CATALOGUE OF SPARE PARTS ⒸD ERSATZTEILLISTE
ⒸRU КАТАЛОГ ЗАПАСНЫХ ЧАСТЕЙ ⒸF CATALOGUE DES PIÈCES DE RECHANGE ⒸPL KATALOG CZĘŚCI ZAMIENNYCH

TRIOLENT TX380NS

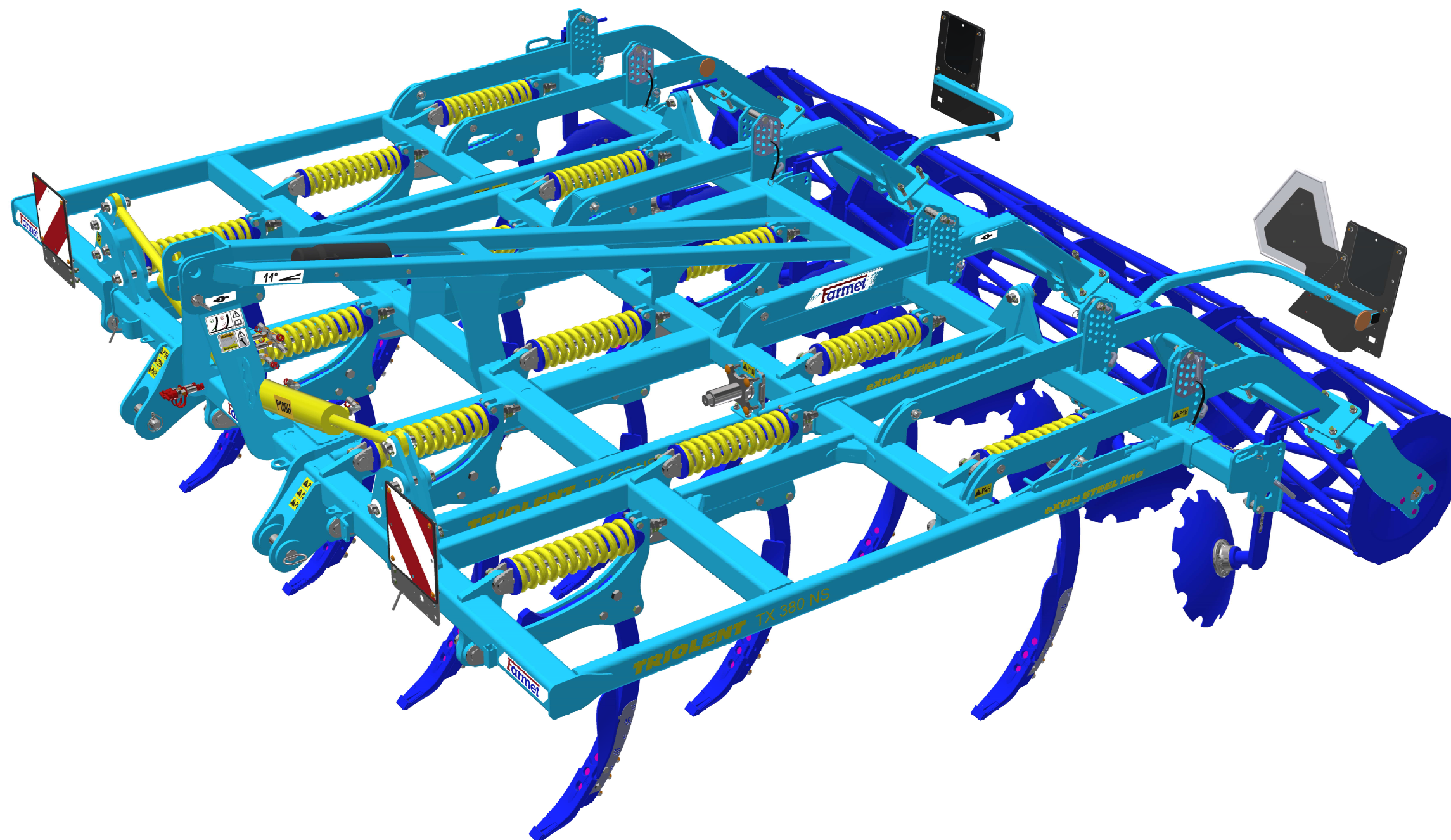

ⒸZ Platnost pro vrcholové | výrobní číslo stroje ⒸB Validity for the top | serial number of the machine
ⒸD Gültigkeit für die Haupt- | Herstellungsnummer der Maschine ⒸRU Действительно для главного | заводского номера машины
ⒸF Validité du numéro de référence | de série de la machine ⒸPL Obowiązuje dla numeru głównego | seryjnego maszyny

9314454 | 2024/0372

ⒸZ NAVIGACE STROJE

Ⓓ NAVIGATION DER MASCHINE

Ⓕ NAVIGATION DE LA MACHINE

ⒸB NAVIGATION OF THE MACHINE

ⒸU НАВИГАЦИЯ МАШИНЫ

ⒸL NAWIGACJA MASZYNY

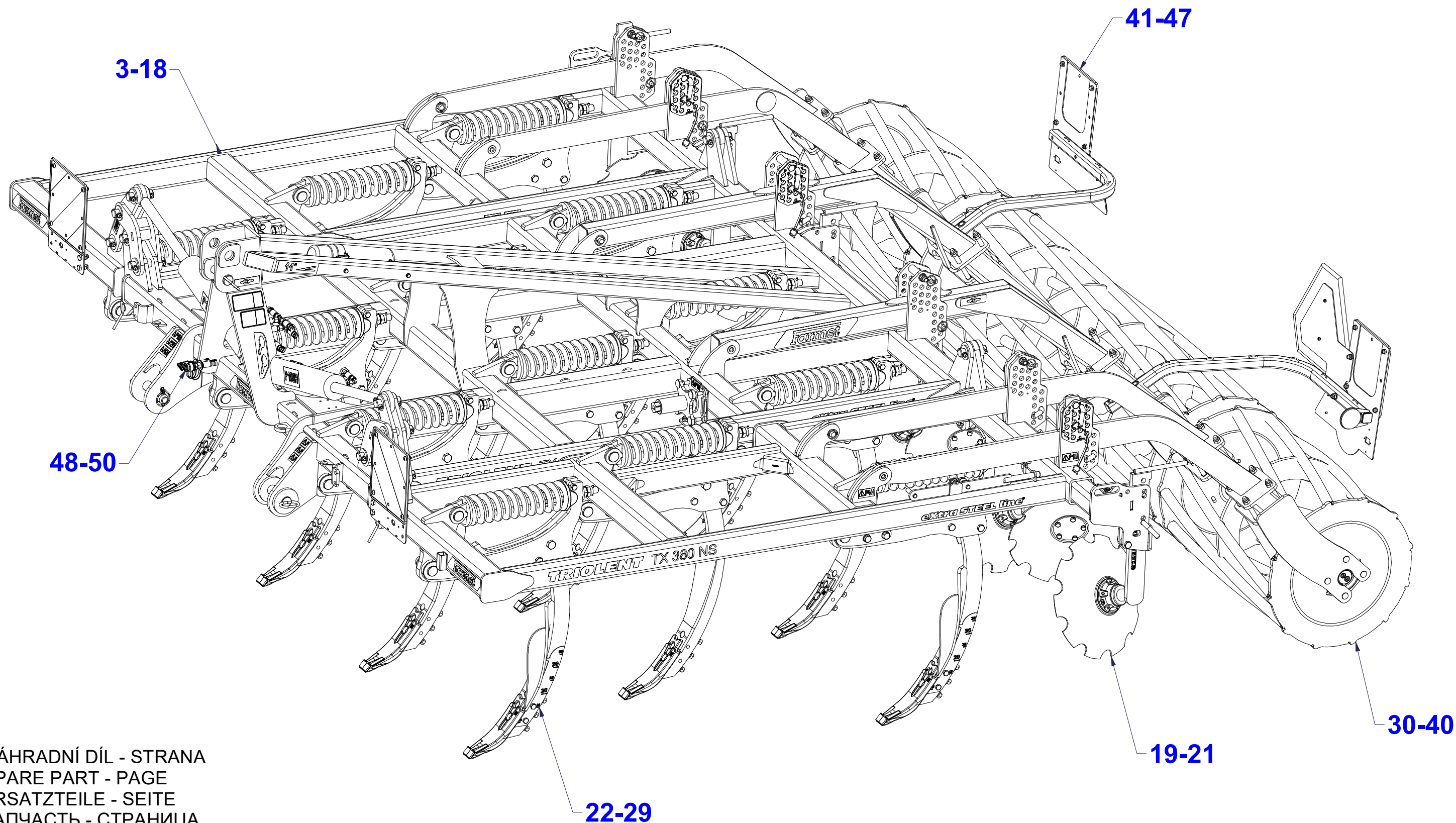

ⒸZ NÁHRADNÍ DÍL - STRANA

ⒸB SPARE PART - PAGE

Ⓓ ERSATZTEILE - SEITE

ⒸU ЗАПЧАСТЬ - СТРАНИЦА

Ⓕ PIÈCE DE RECHANGE - PAGE

ⒸL CZĘŚCI ZAMIENNE - STRONA

☉ ZÁKLAD STROJE

Ⓧ UNTERBAU DER MASCHINE

Ⓧ BÂTI DE LA MACHINE

Ⓧ FOOTING OF THE MACHINE

Ⓧ ОСНОВАНИЕ МАШИНЫ

Ⓧ PODSTAWA MASZYNY



VZ00016478

| Pos. | Part Number | Pcs. |
|------|-------------|------|
| 1 | 2001175 | 1 |
| 2 | 2001075 | 1 |
| 3 | 2001074 | 1 |

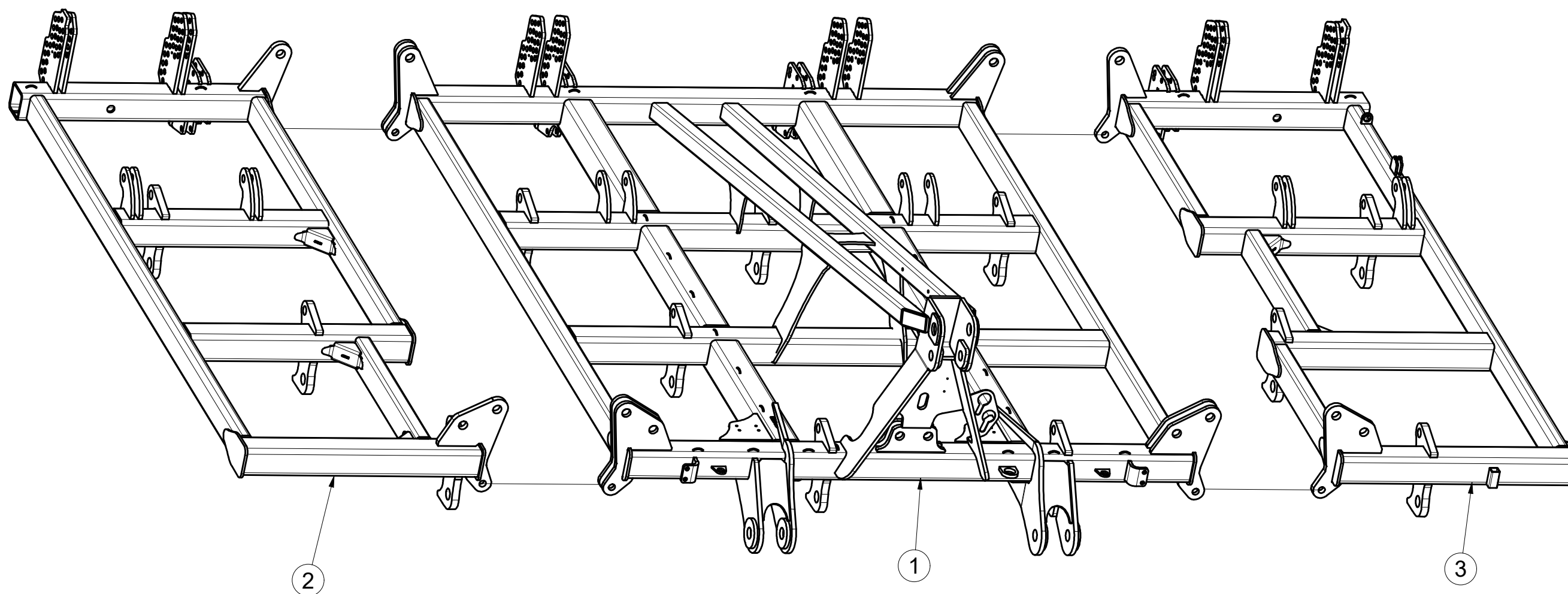
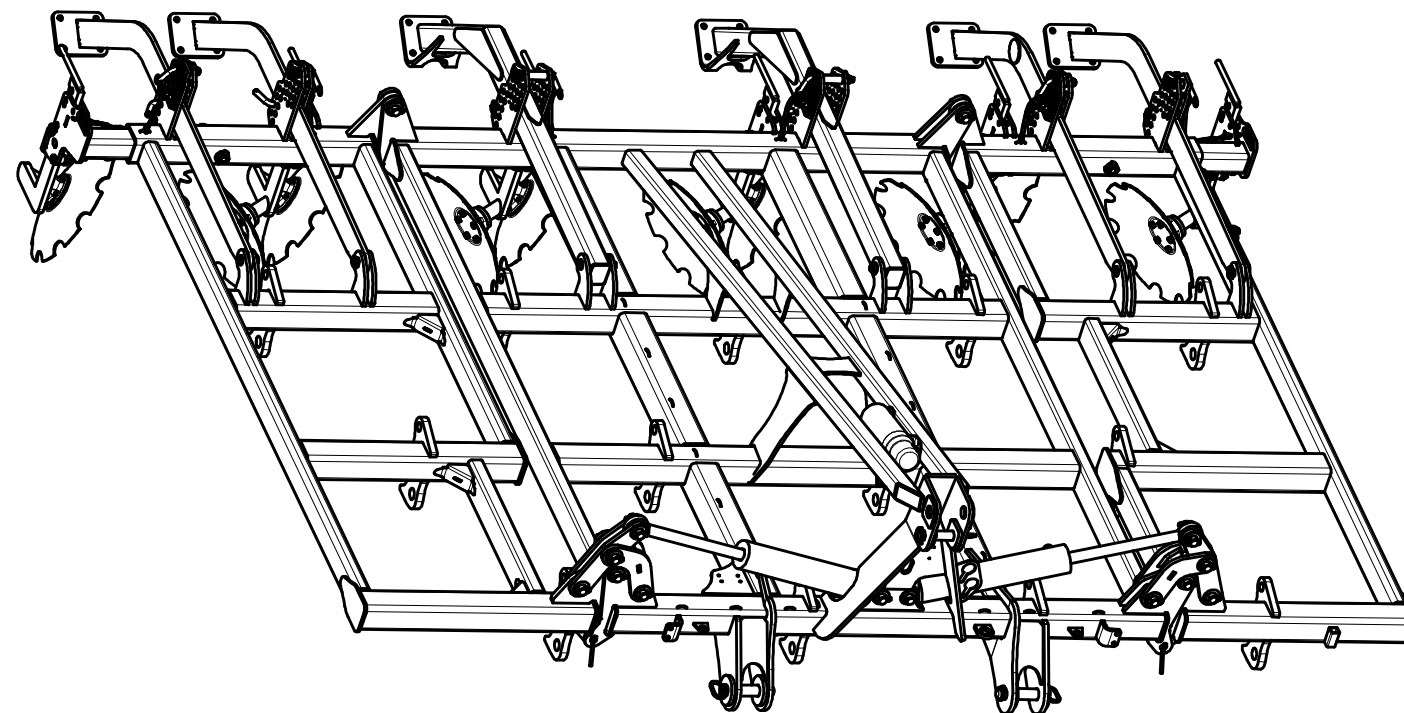

☉ ZÁKLAD STROJE

Ⓧ UNTERBAU DER MASCHINE

Ⓣ BÂTI DE LA MACHINE

Ⓜ FOOTING OF THE MACHINE

Ⓜ ОСНОВАНИЕ МАШИНЫ

Ⓜ PODSTAWA MASZYNY



VZ00016478

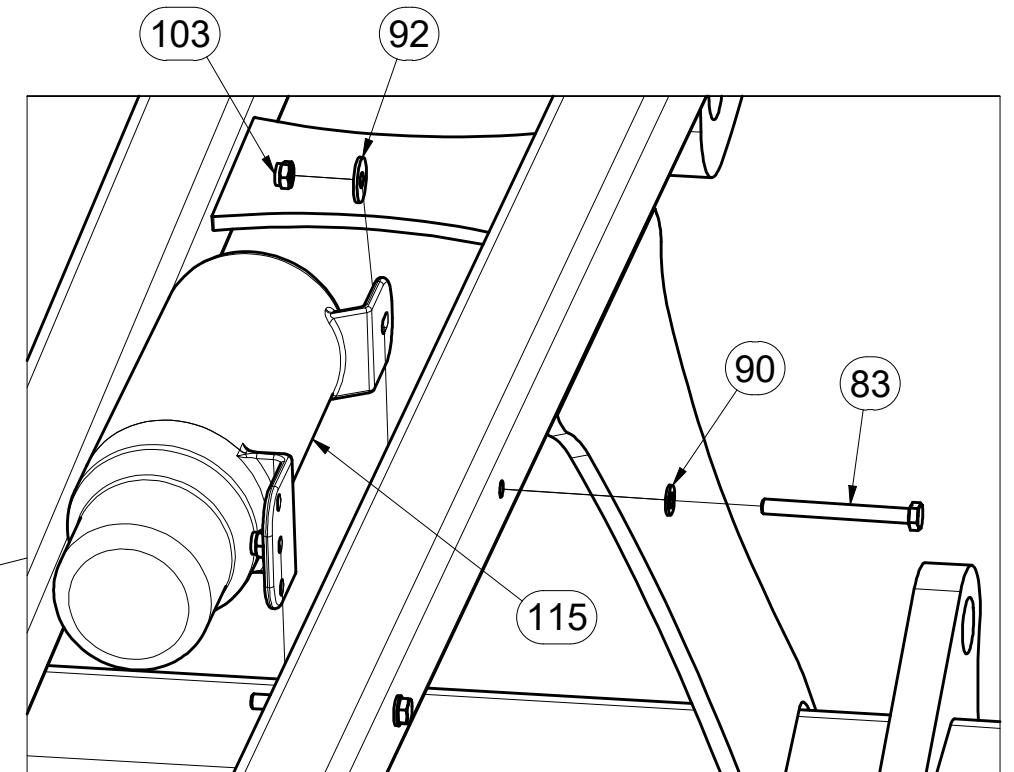
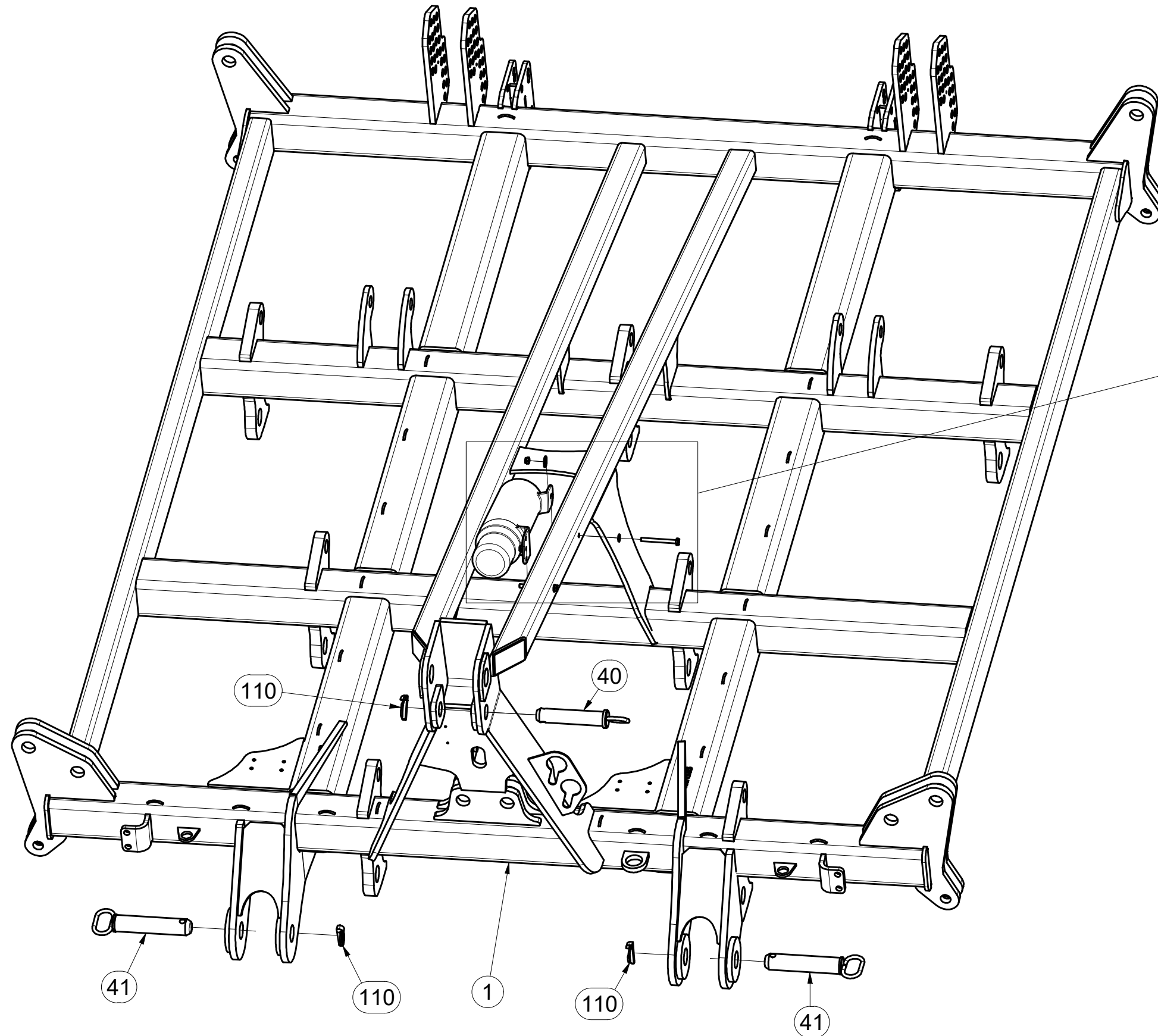

| Pos. | Part Number | Pcs. |
|------|-------------|------|
| 1 | 2001175 | 1 |
| 40 | 4006126 | 1 |
| 41 | 4006832 | 2 |
| 83 | m16923 | 2 |
| 90 | m01203 | 10 |
| 92 | m07936 | 2 |
| 103 | m04503 | 4 |
| 110 | m02505 | 5 |
| 115 | m15900 | 1 |

Ⓒ ZÁKLAD STROJE

Ⓓ UNTERBAU DER MASCHINE

Ⓕ BÂTI DE LA MACHINE

VZ00016478

Ⓖ FOOTING OF THE MACHINE

Ⓡ ОСНОВАНИЕ МАШИНЫ

Ⓢ PODSTAWA MASZYNY

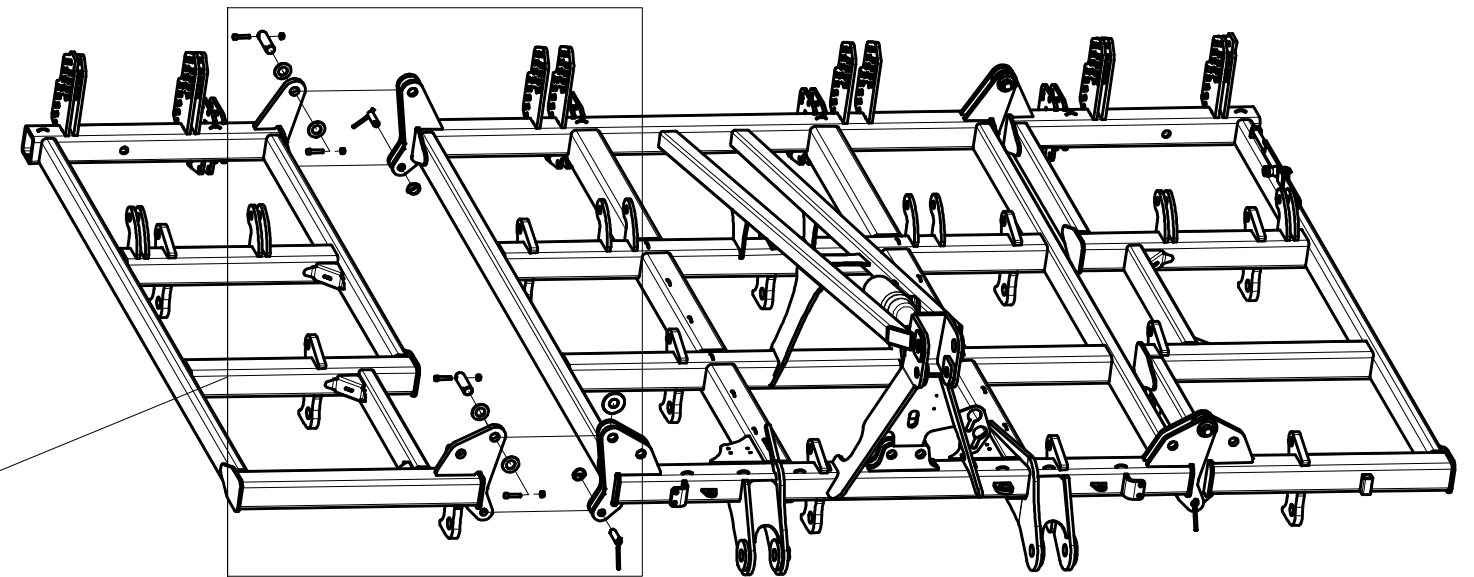
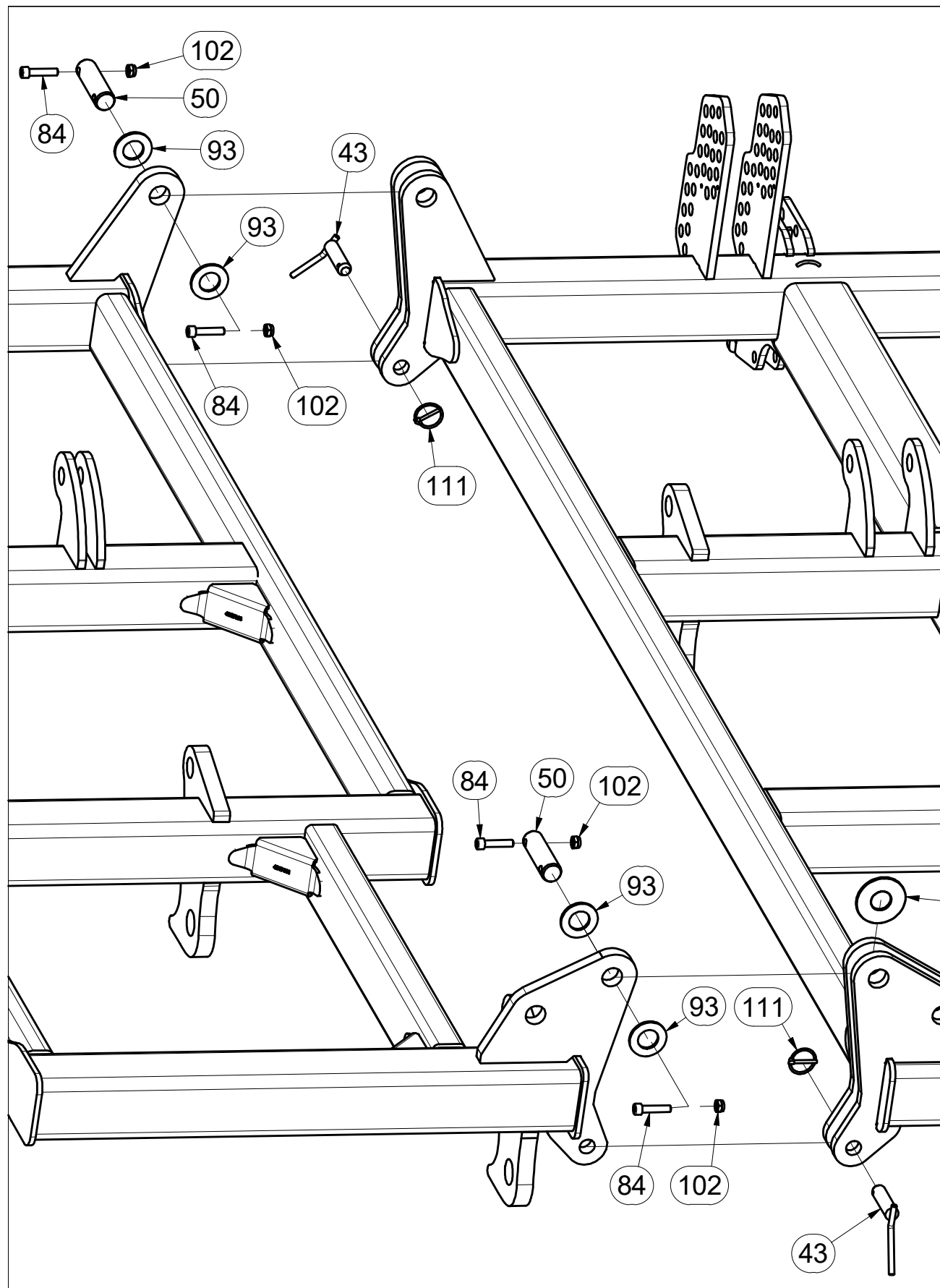

| Pos. | Part Number | Pcs. |
|------|-------------|------|
| 7 | 4001425 | 2 |
| 43 | 4002288 | 4 |
| 50 | 4007584 | 6 |
| 84 | m14143 | 28 |
| 93 | m14029 | 28 |
| 102 | m03775 | 28 |
| 111 | m10454 | 29 |

Ⓒ ZÁKLAD STROJE

Ⓓ UNTERBAU DER MASCHINE

Ⓕ BÂTI DE LA MACHINE

VZ00016478

Ⓖ FOOTING OF THE MACHINE

Ⓡ ОСНОВАНИЕ МАШИНЫ

Ⓟ PODSTAWA MASZINY

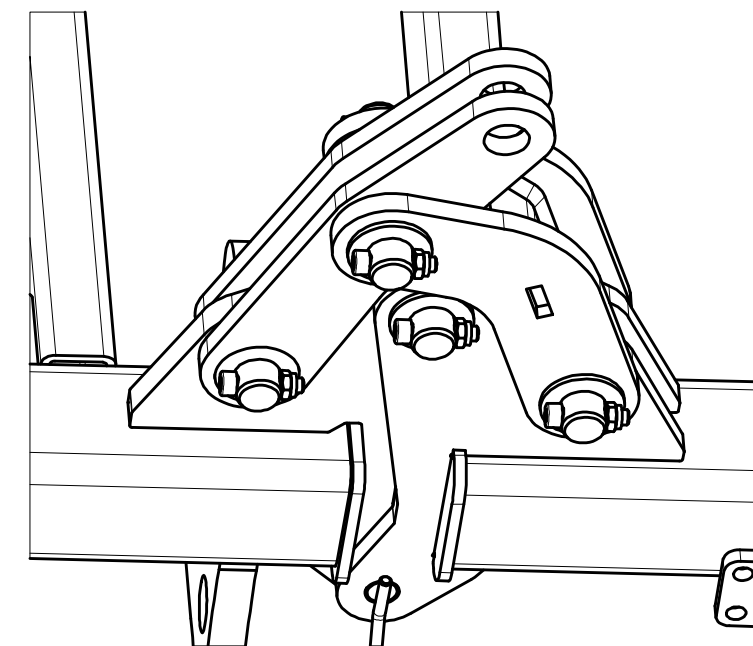
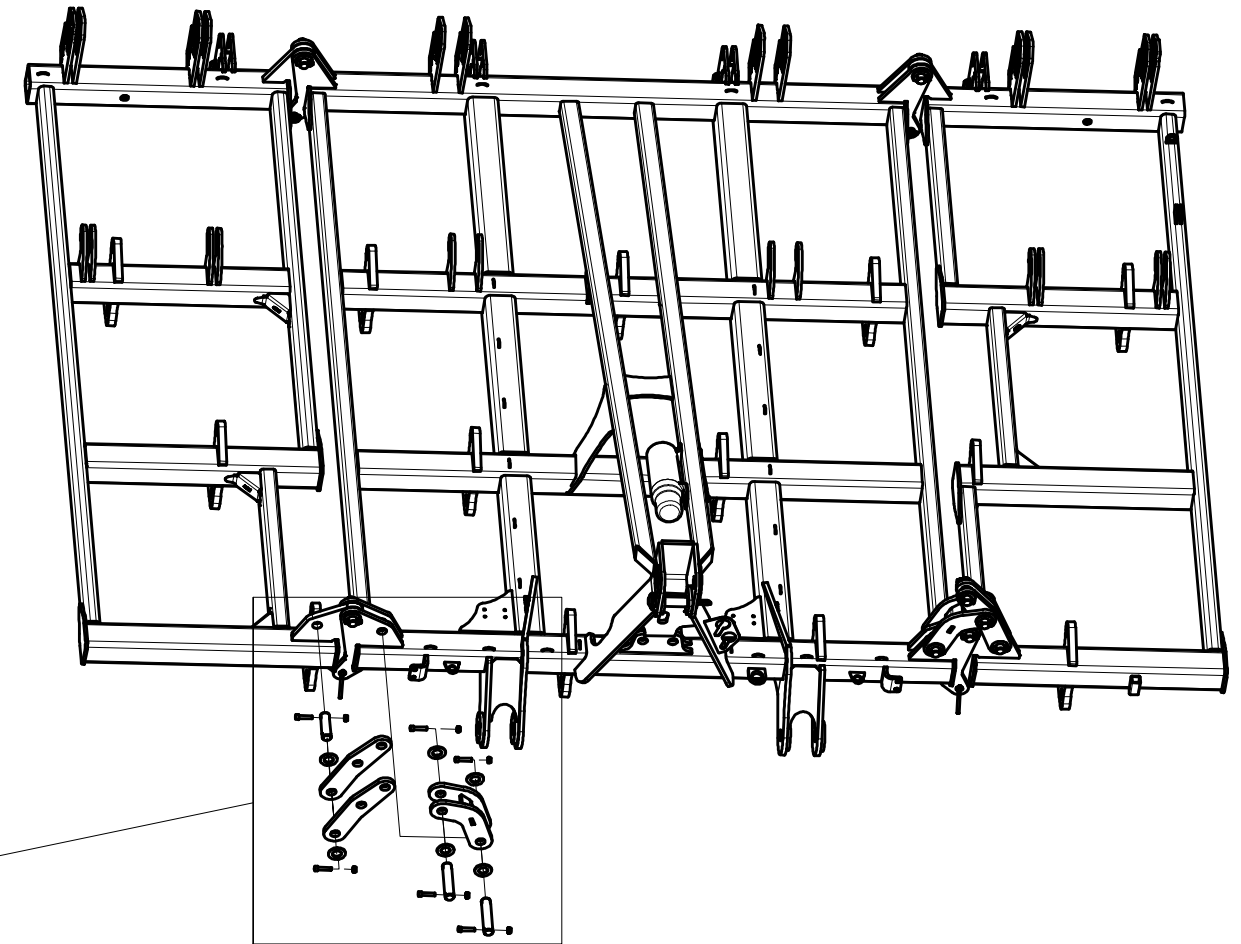
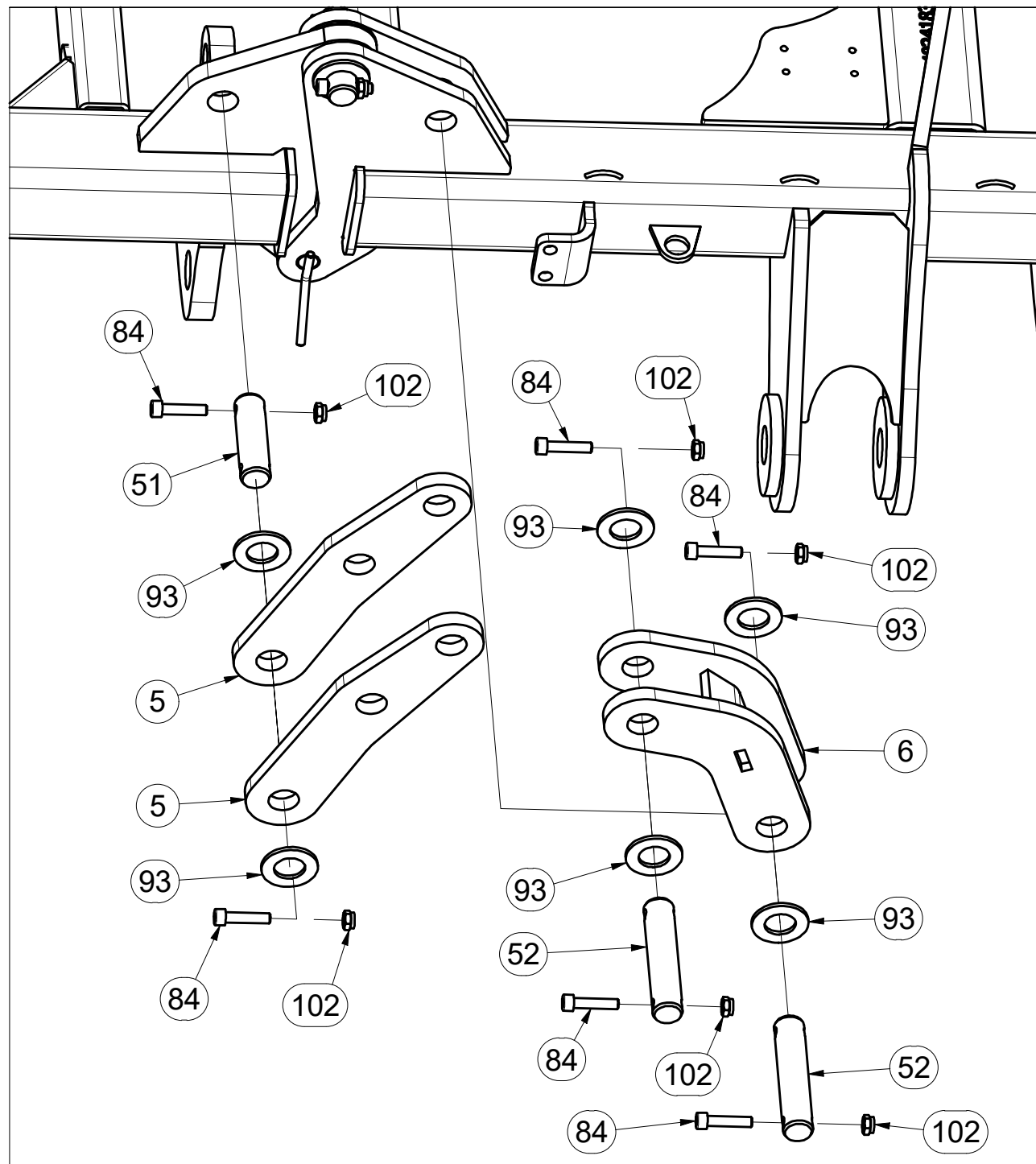

| Pos. | Part Number | Pcs. |
|------|-------------|------|
| 5 | 3003113 | 4 |
| 6 | 4005761 | 2 |
| 51 | 4008234 | 4 |
| 52 | 4016007 | 4 |
| 84 | m14143 | 28 |
| 93 | m14029 | 28 |
| 102 | m03775 | 28 |

Ⓒ ZÁKLAD STROJE

Ⓓ UNTERBAU DER MASCHINE

Ⓕ BÂTI DE LA MACHINE

VZ00016478

Ⓖ FOOTING OF THE MACHINE

Ⓡ ОСНОВАНИЕ МАШИНЫ

Ⓢ PODSTAWA MASZYNY

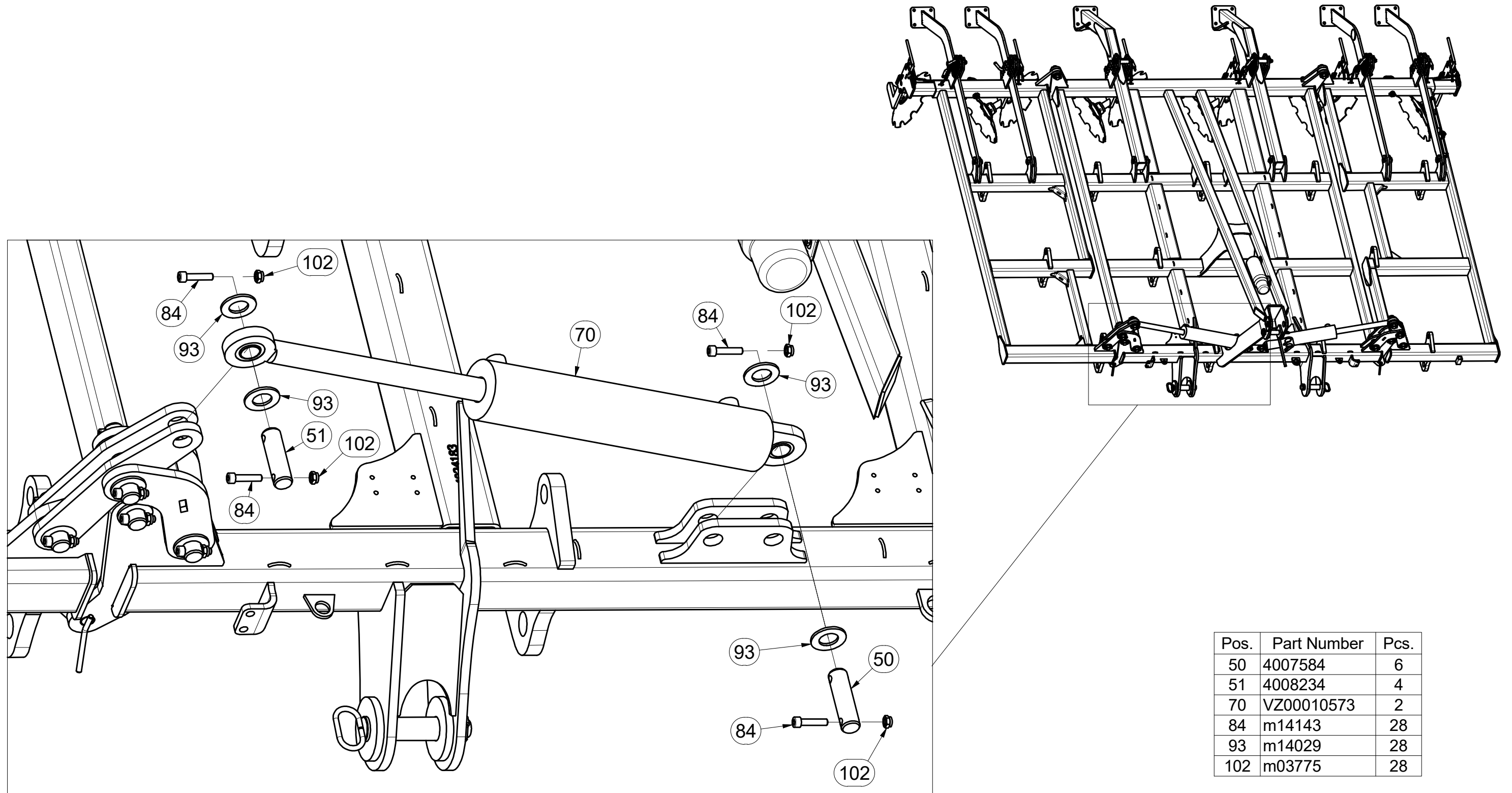

☉ ZÁKLAD STROJE

Ⓧ UNTERBAU DER MASCHINE

Ⓣ BÂTI DE LA MACHINE

VZ00016478

Ⓜ FOOTING OF THE MACHINE

Ⓜ ОСНОВАНИЕ МАШИНЫ

Ⓜ PODSTAWA MASZYNY

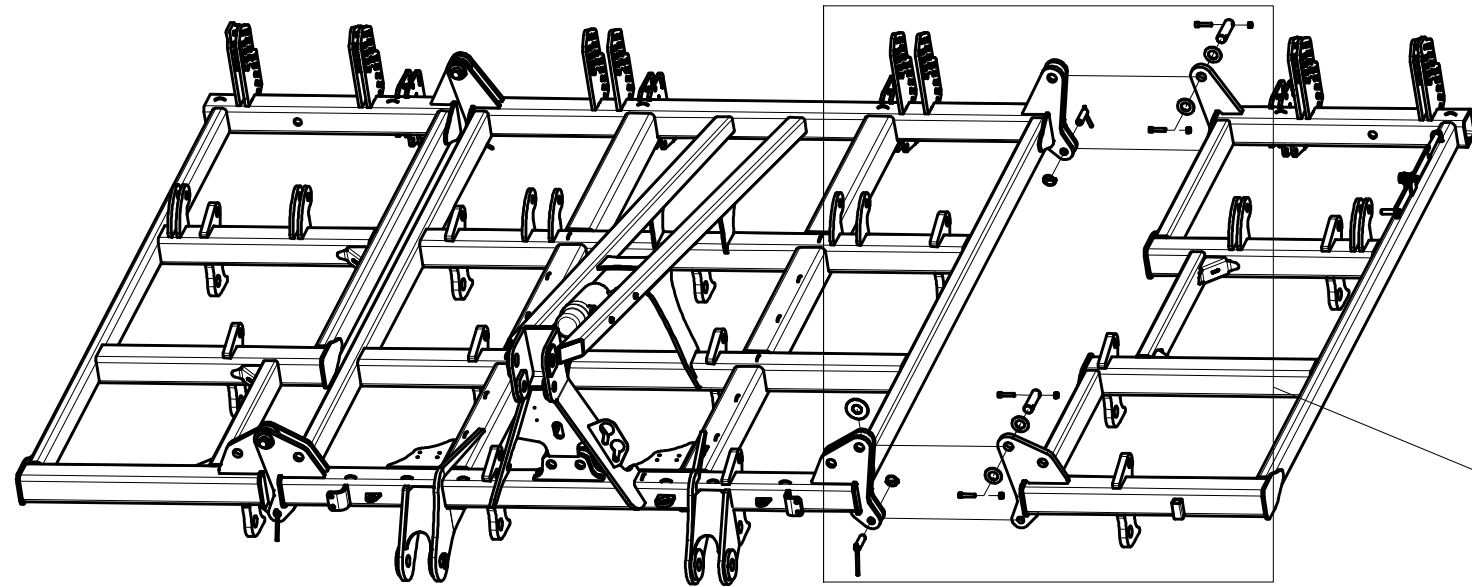

| Pos. | Part Number | Pcs. |
|------|-------------|------|
| 7 | 4001425 | 2 |
| 43 | 4002288 | 4 |
| 50 | 4007584 | 6 |
| 84 | m14143 | 28 |
| 93 | m14029 | 28 |
| 102 | m03775 | 28 |
| 111 | m10454 | 29 |

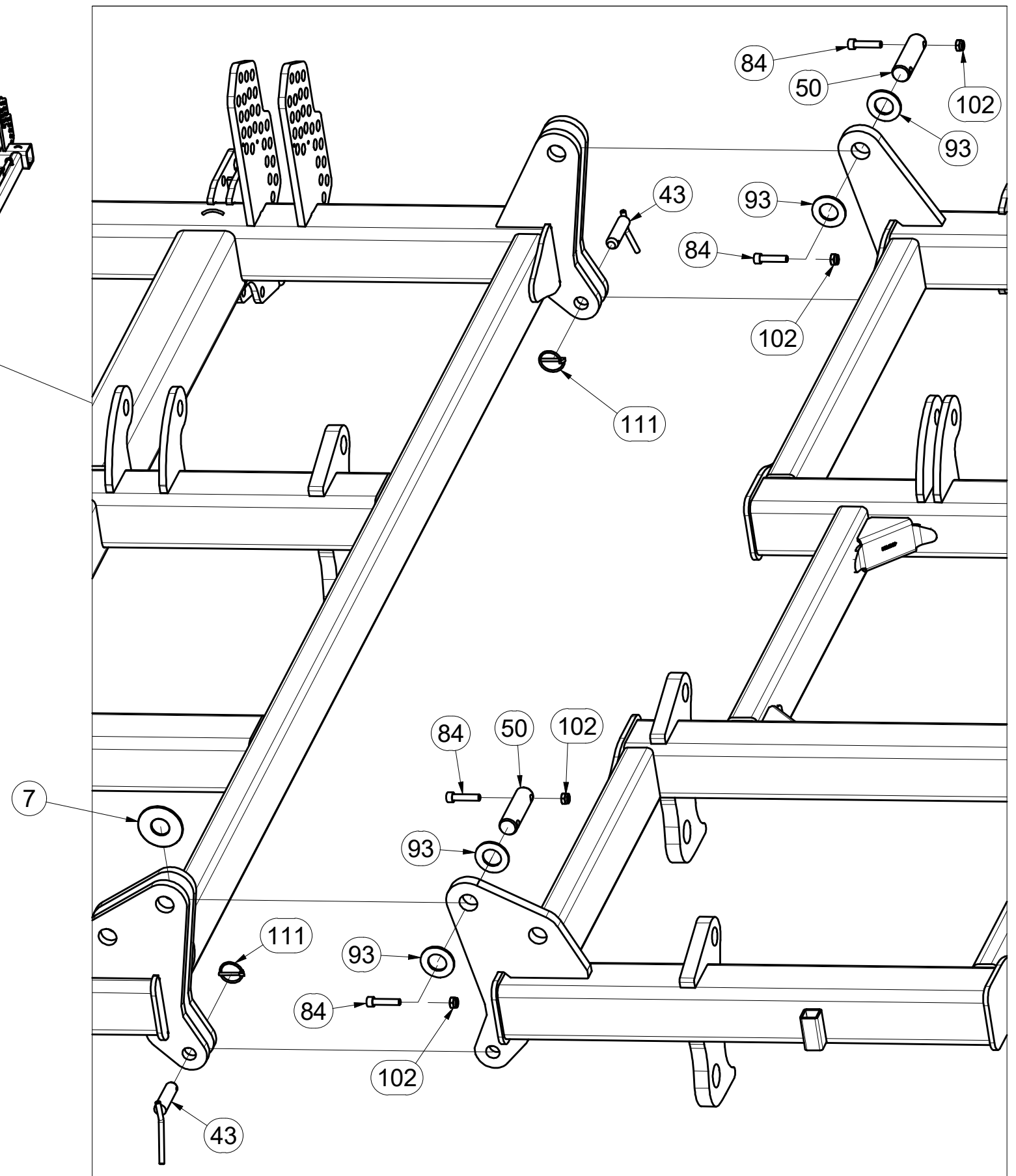

☉ ZÁKLAD STROJE

Ⓧ UNTERBAU DER MASCHINE

Ⓧ BÂTI DE LA MACHINE

VZ00016478

Ⓧ FOOTING OF THE MACHINE

Ⓧ ОСНОВАНИЕ МАШИНЫ

Ⓧ PODSTAWA MASZYNY

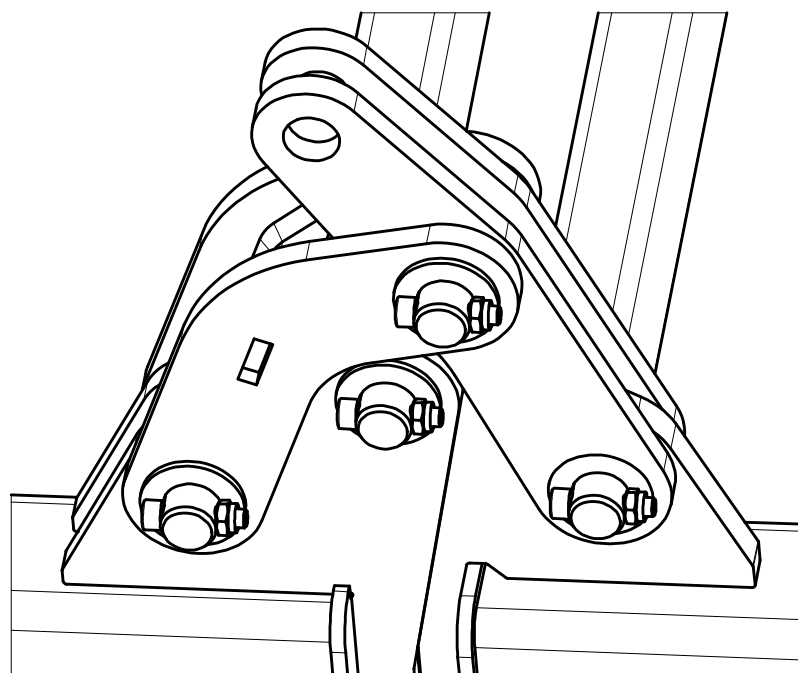
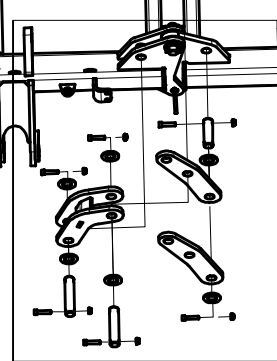
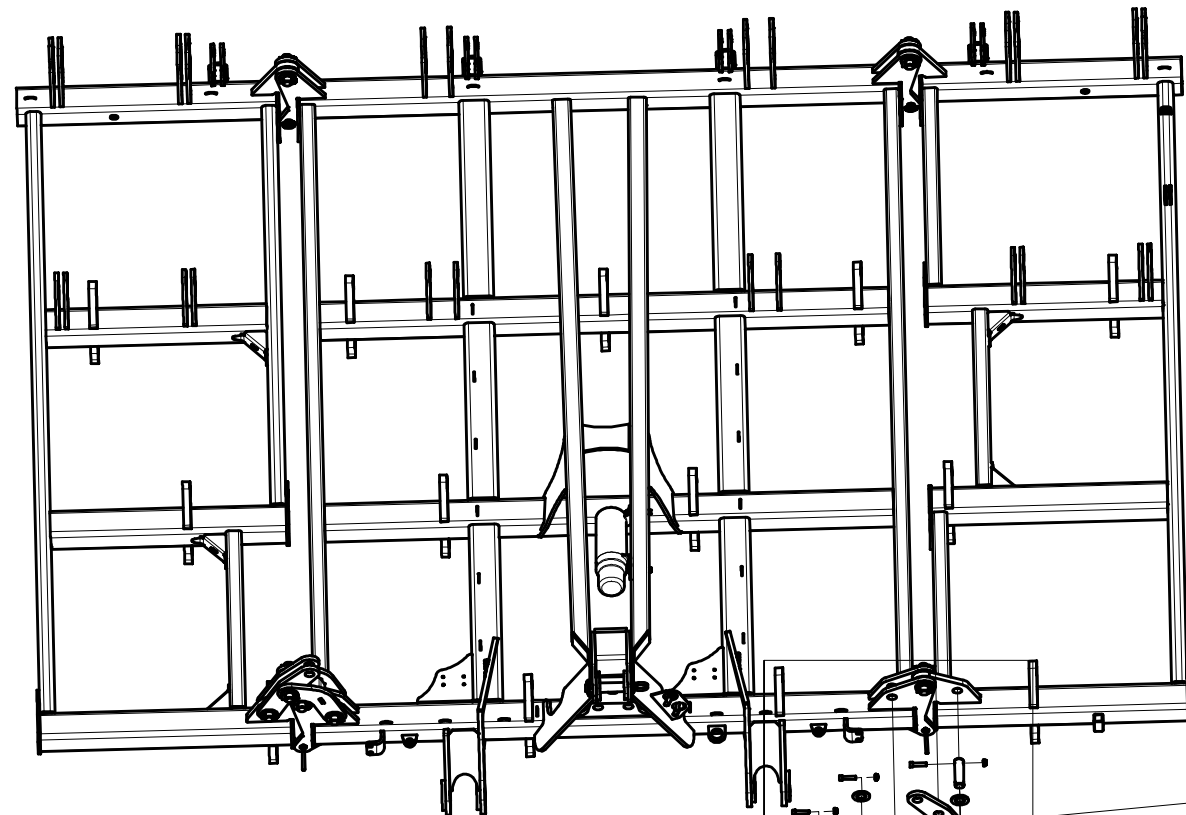

| Pos. | Part Number | Pcs. |
|------|-------------|------|
| 5 | 3003113 | 4 |
| 6 | 4005761 | 2 |
| 51 | 4008234 | 4 |
| 52 | 4016007 | 4 |
| 84 | m14143 | 28 |
| 93 | m14029 | 28 |
| 102 | m03775 | 28 |

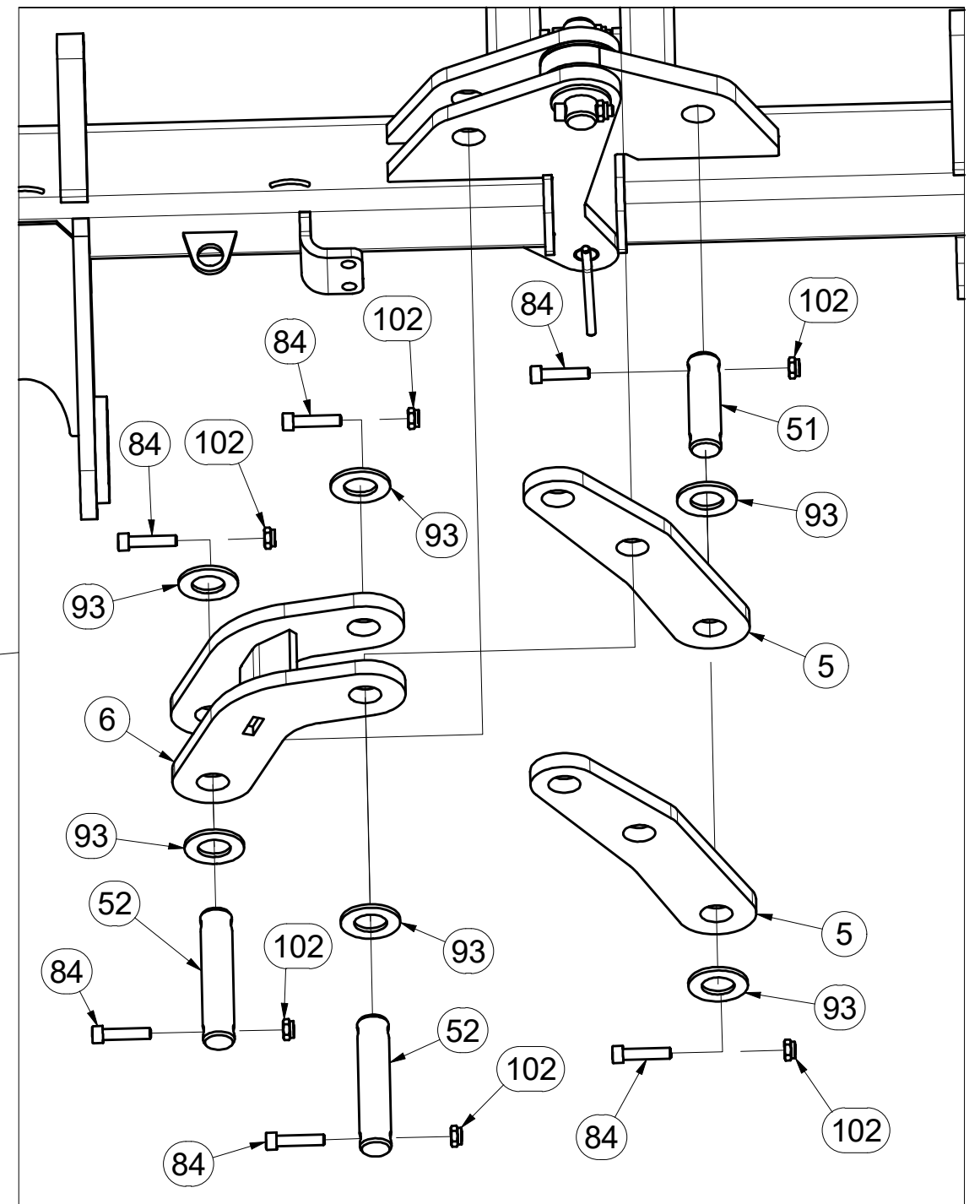

☉ ZÁKLAD STROJE

Ⓧ UNTERBAU DER MASCHINE

Ⓧ BÂTI DE LA MACHINE

VZ00016478

Ⓧ FOOTING OF THE MACHINE

Ⓧ ОСНОВАНИЕ МАШИНЫ

Ⓧ PODSTAWA MASZYNY

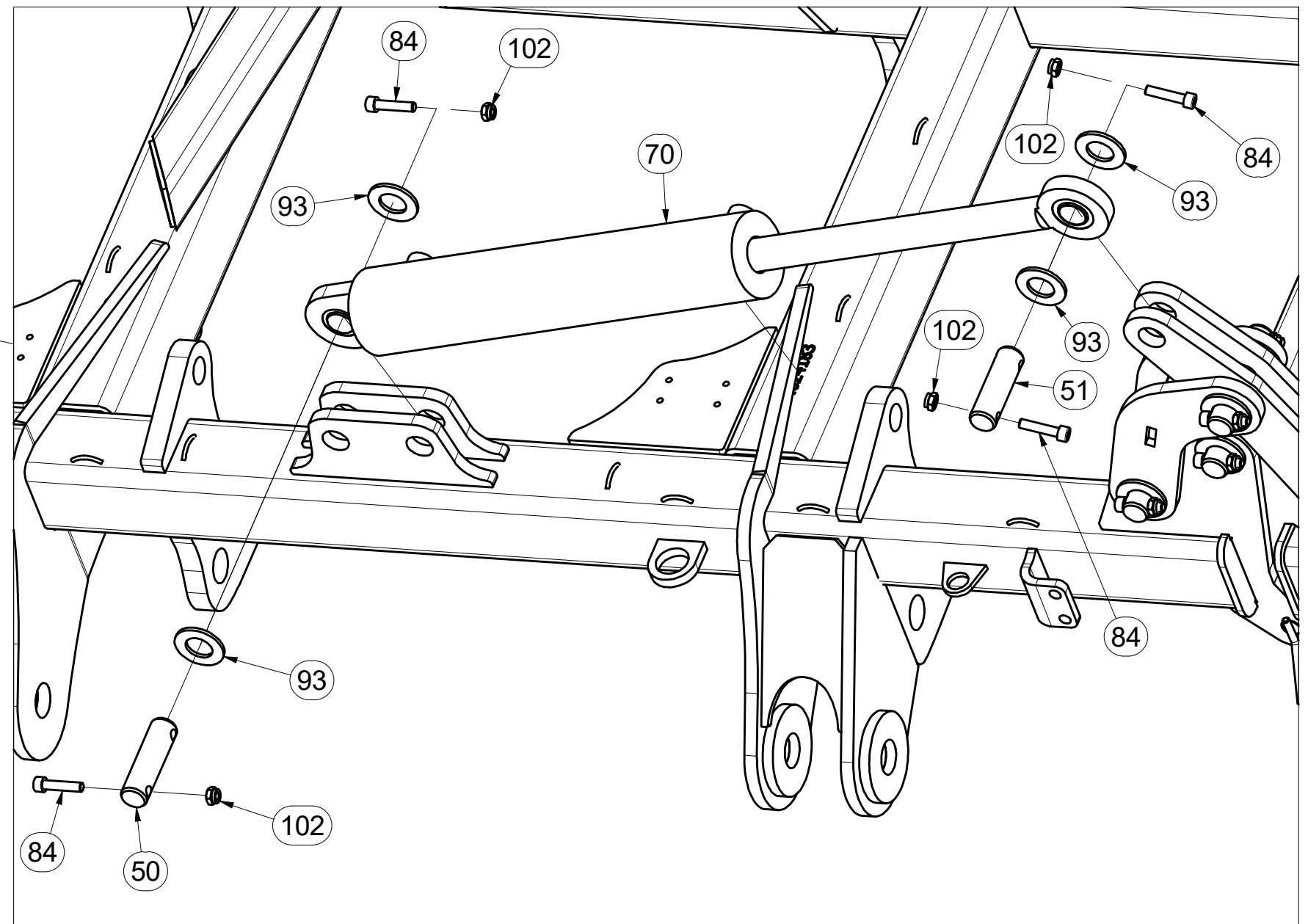
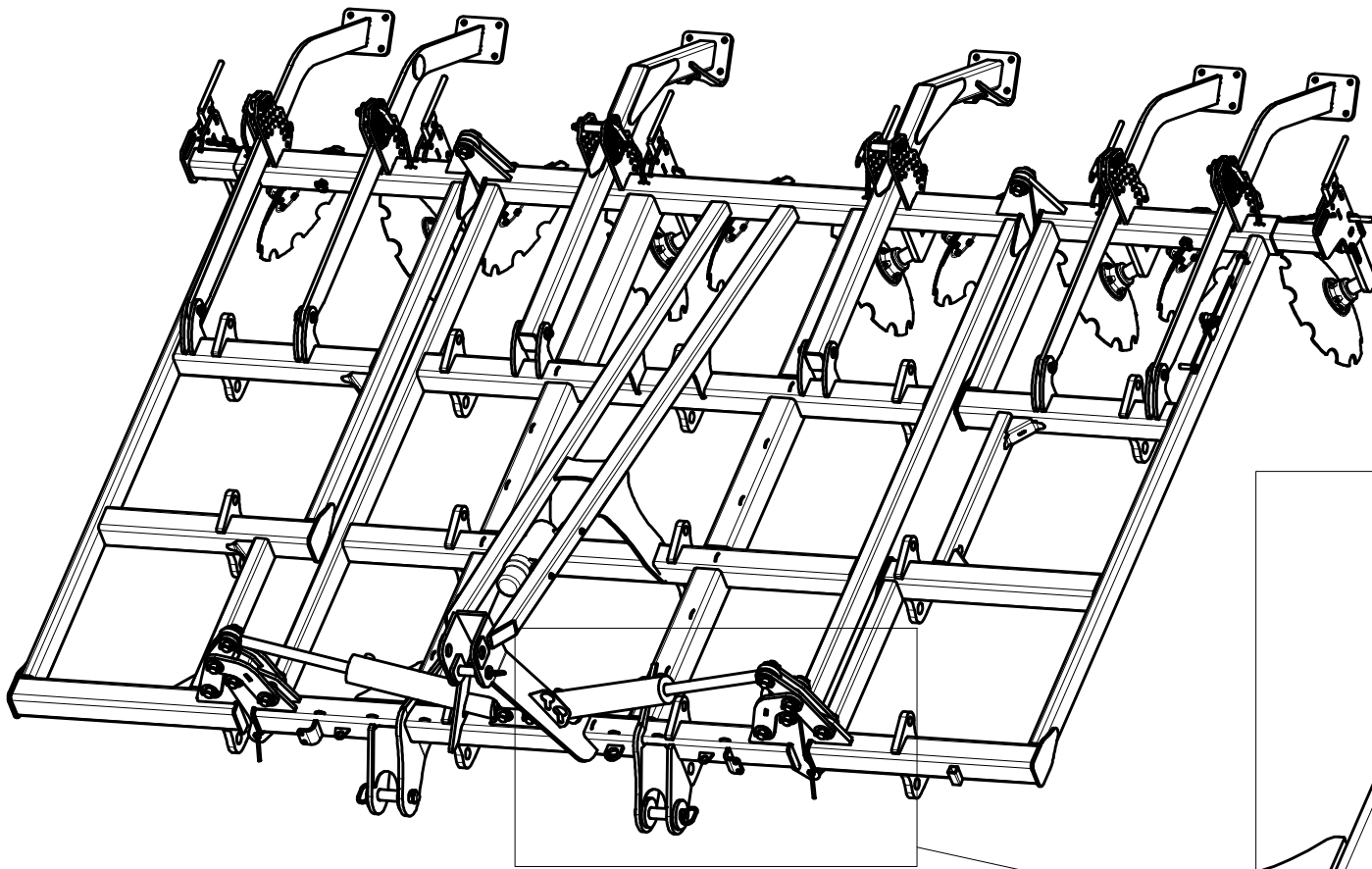

| Pos. | Part Number | Pcs. |
|------|-------------|------|
| 50 | 4007584 | 6 |
| 51 | 4008234 | 4 |
| 70 | VZ00010573 | 2 |
| 84 | m14143 | 28 |
| 93 | m14029 | 28 |
| 102 | m03775 | 28 |

Ⓒ ZÁKLAD STROJE

Ⓓ UNTERBAU DER MASCHINE

Ⓕ BÂTI DE LA MACHINE

Ⓖ FOOTING OF THE MACHINE

Ⓡ ОСНОВАНИЕ МАШИНЫ

Ⓟ PODSTAWA MASZYNY



VZ00016478

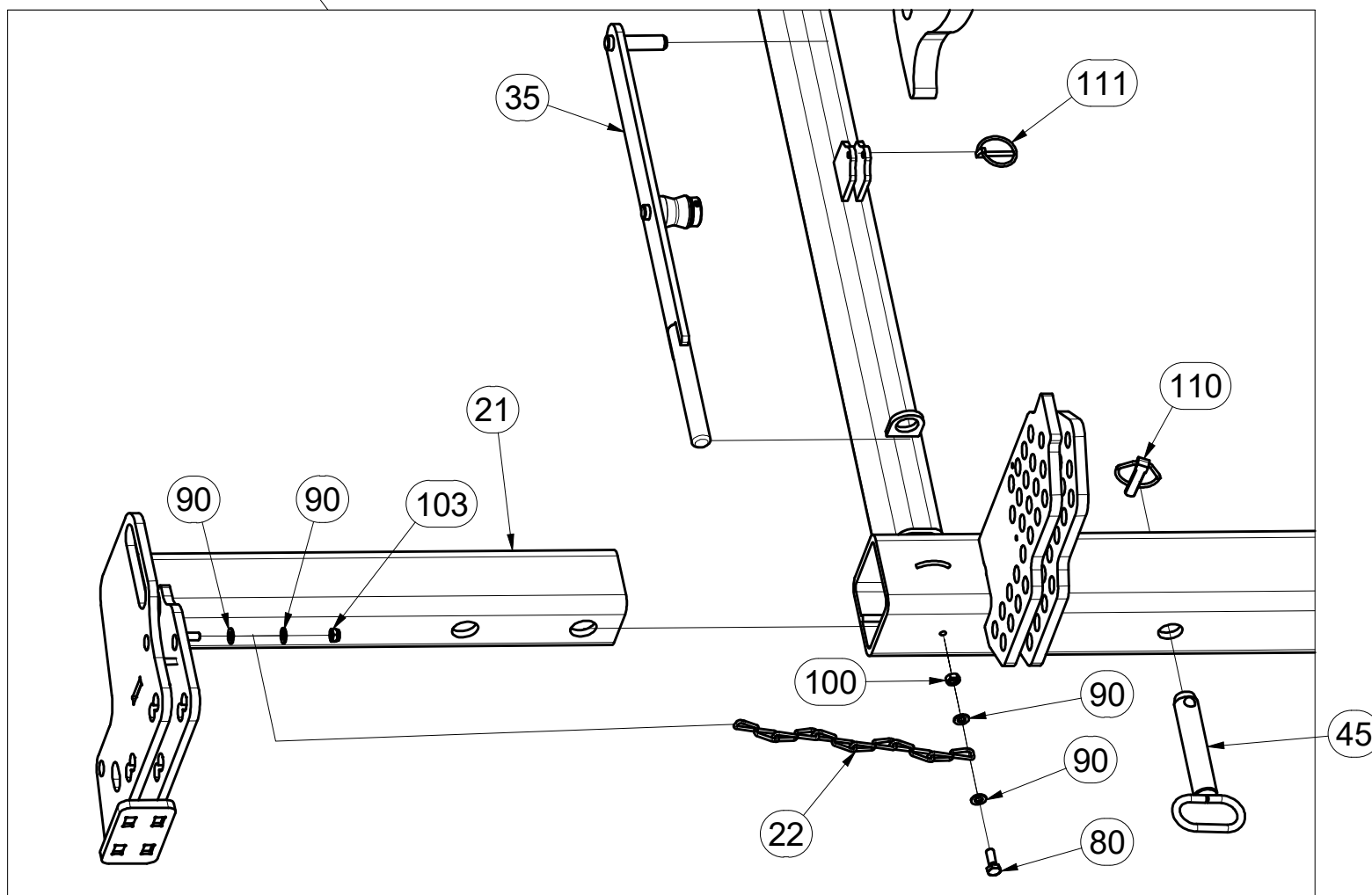
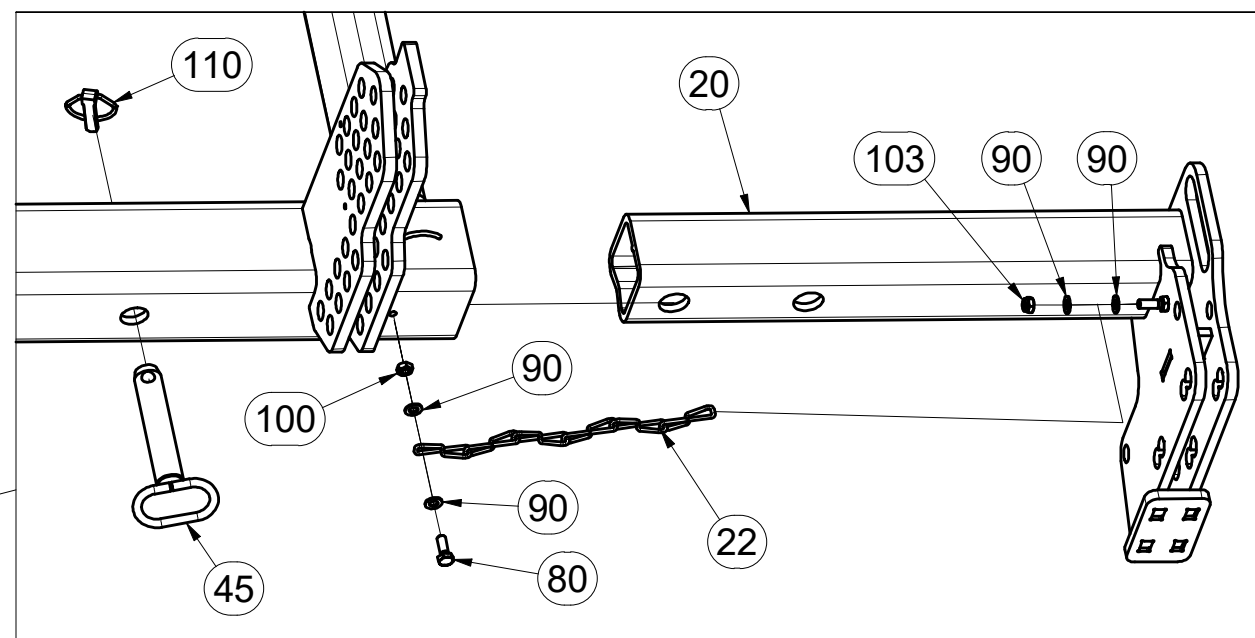
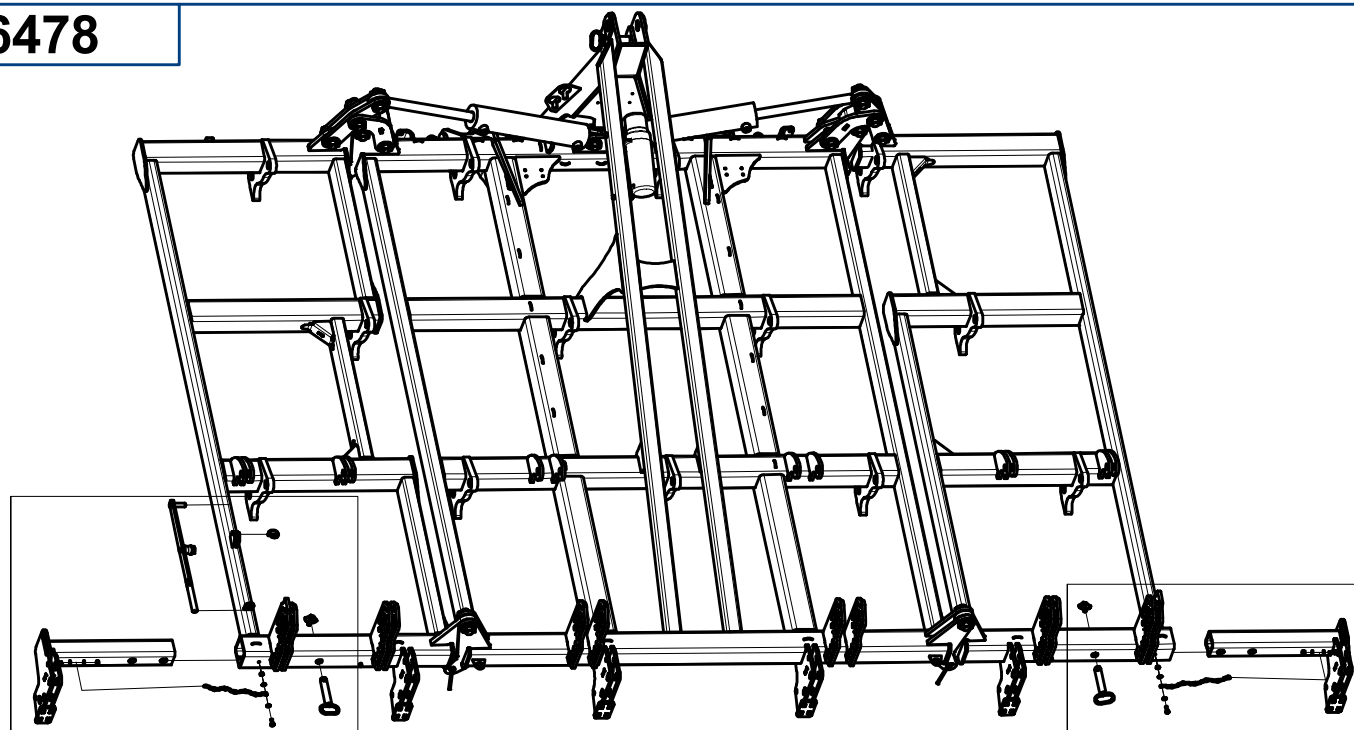

| Pos. | Part Number | Pcs. |
|------|-------------|------|
| 20 | 3003171 | 1 |
| 21 | 3003172 | 1 |
| 22 | 9000270 | 2 |
| 35 | 3003304 | 1 |
| 45 | 4000495 | 2 |
| 80 | m01090 | 2 |
| 90 | m01203 | 10 |
| 100 | m01296 | 2 |
| 103 | m04503 | 4 |
| 110 | m02505 | 5 |
| 111 | m10454 | 29 |

Ⓒ ZÁKLAD STROJE

Ⓓ UNTERBAU DER MASCHINE

Ⓕ BÂTI DE LA MACHINE

Ⓖ FOOTING OF THE MACHINE

Ⓡ ОСНОВАНИЕ МАШИНЫ

Ⓢ ПОДСТАВА МАСЗЫНЫ



VZ00016478

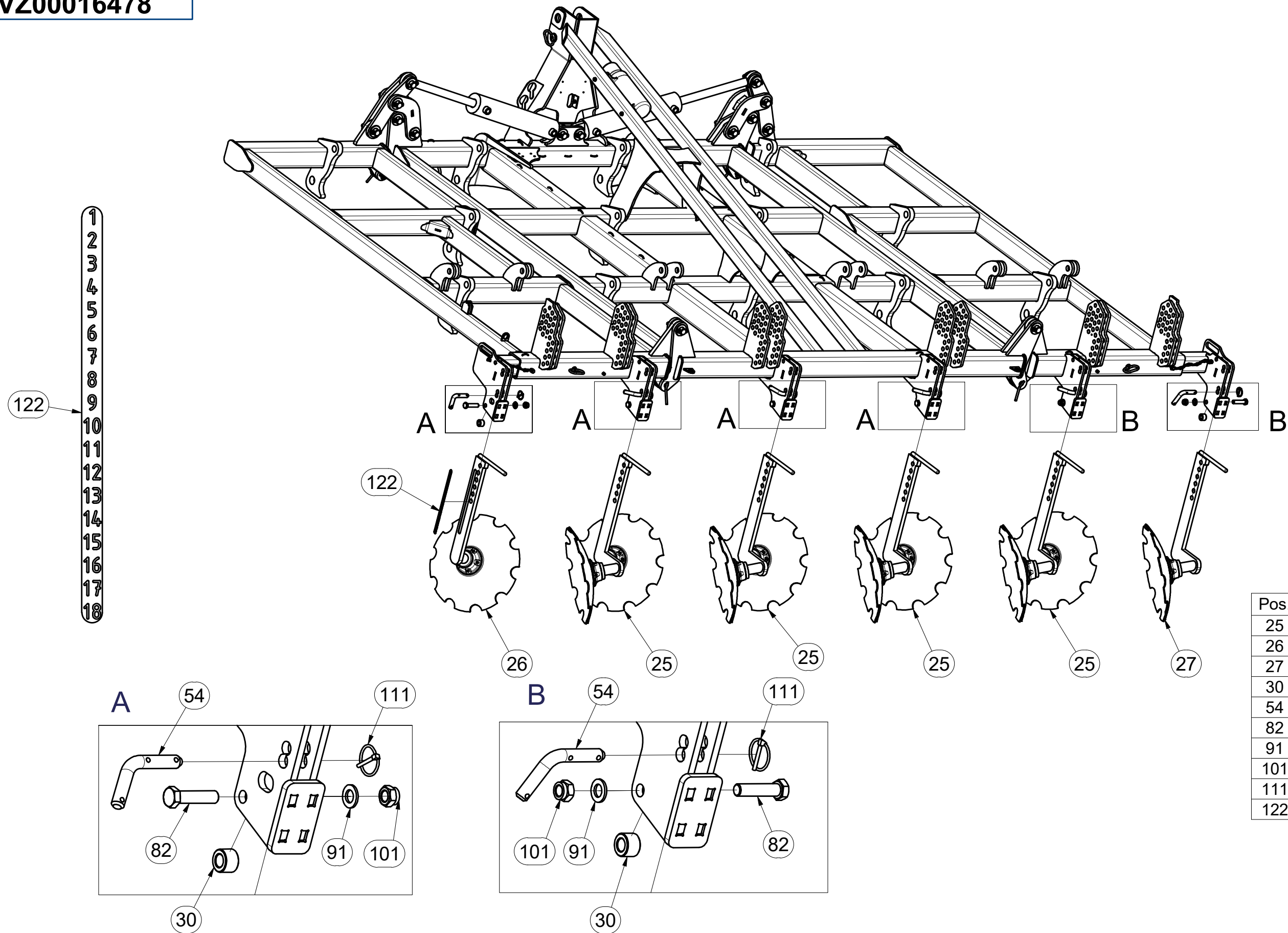

| Pos. | Part Number | Pcs. |
|------|-------------|------|
| 25 | 3008584 | 4 |
| 26 | 3008586 | 1 |
| 27 | 3008588 | 1 |
| 30 | 4005780 | 6 |
| 54 | m09436 | 14 |
| 82 | m06587 | 10 |
| 91 | m01219 | 12 |
| 101 | m03683 | 12 |
| 111 | m10454 | 29 |
| 122 | m10980 | 1 |

Ⓒ ZÁKLAD STROJE

Ⓓ UNTERBAU DER MASCHINE

Ⓕ BÂTI DE LA MACHINE

Ⓖ FOOTING OF THE MACHINE

Ⓡ ОСНОВАНИЕ МАШИНЫ

Ⓟ PODSTAWA MASZYNY



VZ00016478

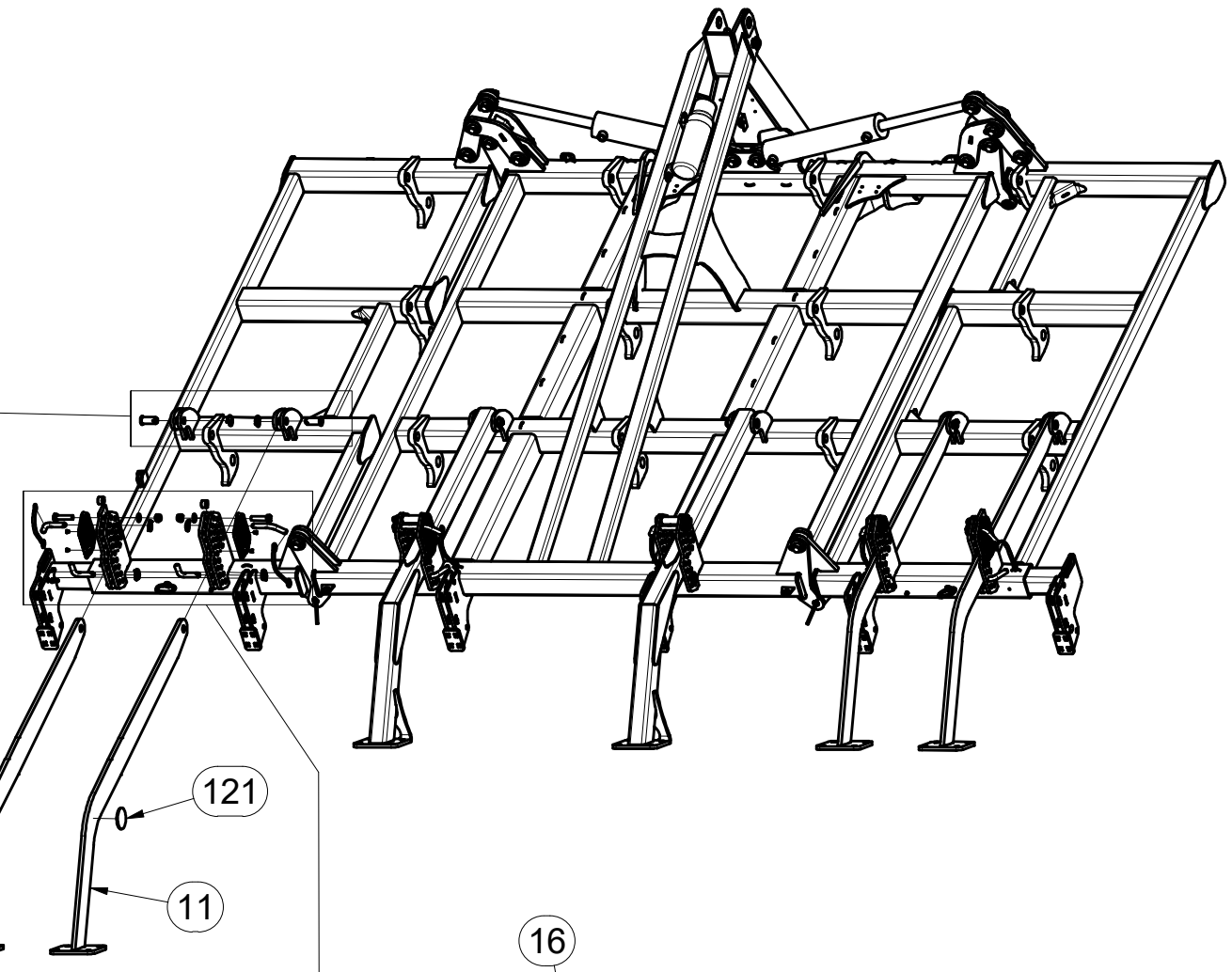
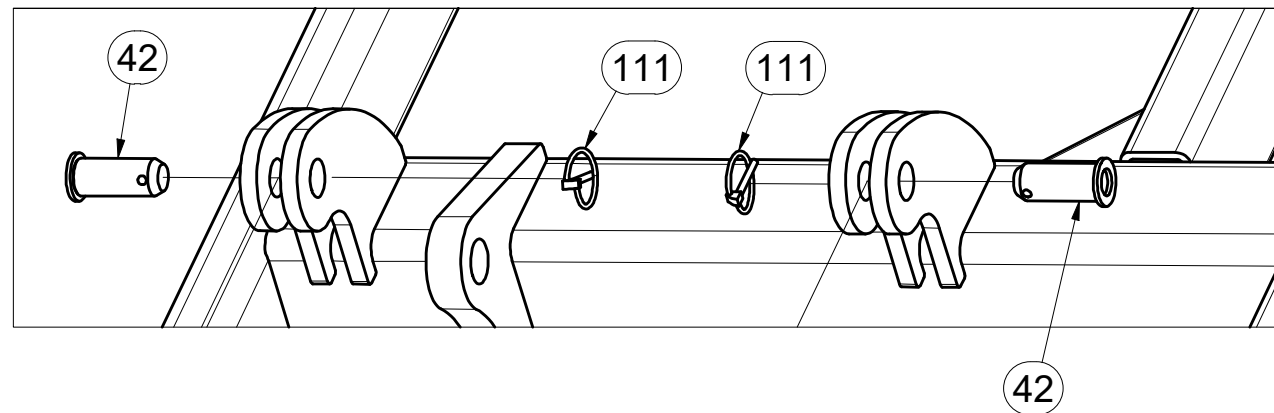

| Pos. | Part Number | Pcs. |
|------|-------------|------|
| 11 | 4006861 | 4 |
| 12 | 4005805 | 3 |
| 13 | 4005804 | 3 |
| 16 | 4006877 | 4 |
| 42 | 4006879 | 4 |
| 54 | m09436 | 14 |
| 82 | m06587 | 10 |
| 91 | m01219 | 12 |
| 101 | m03683 | 12 |
| 105 | m14604 | 12 |
| 111 | m10454 | 29 |
| 116 | m12467 | 6 |
| 121 | m02579 | 2 |

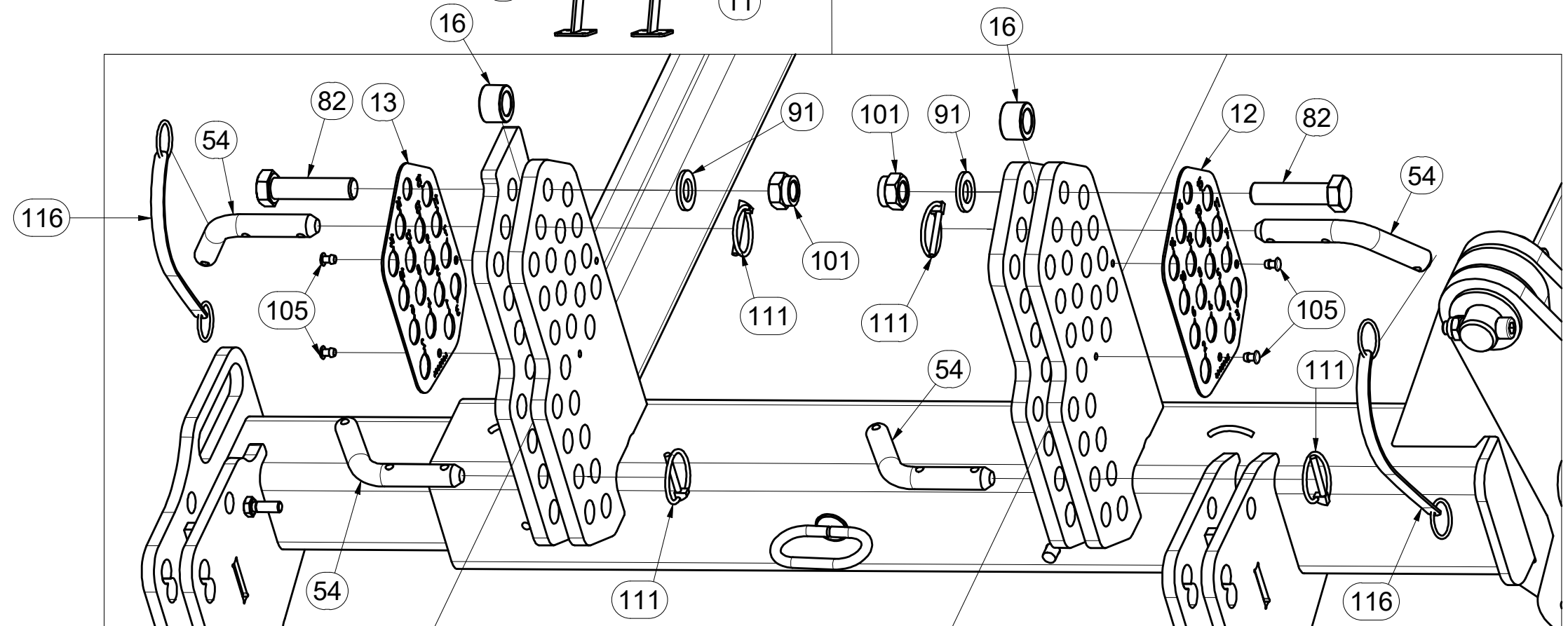

Ⓒ ZÁKLAD STROJE

Ⓓ UNTERBAU DER MASCHINE

Ⓕ BÂTI DE LA MACHINE

Ⓖ FOOTING OF THE MACHINE

Ⓡ ОСНОВАНИЕ МАШИНЫ

Ⓢ PODSTAWA MASZyny



VZ00016478

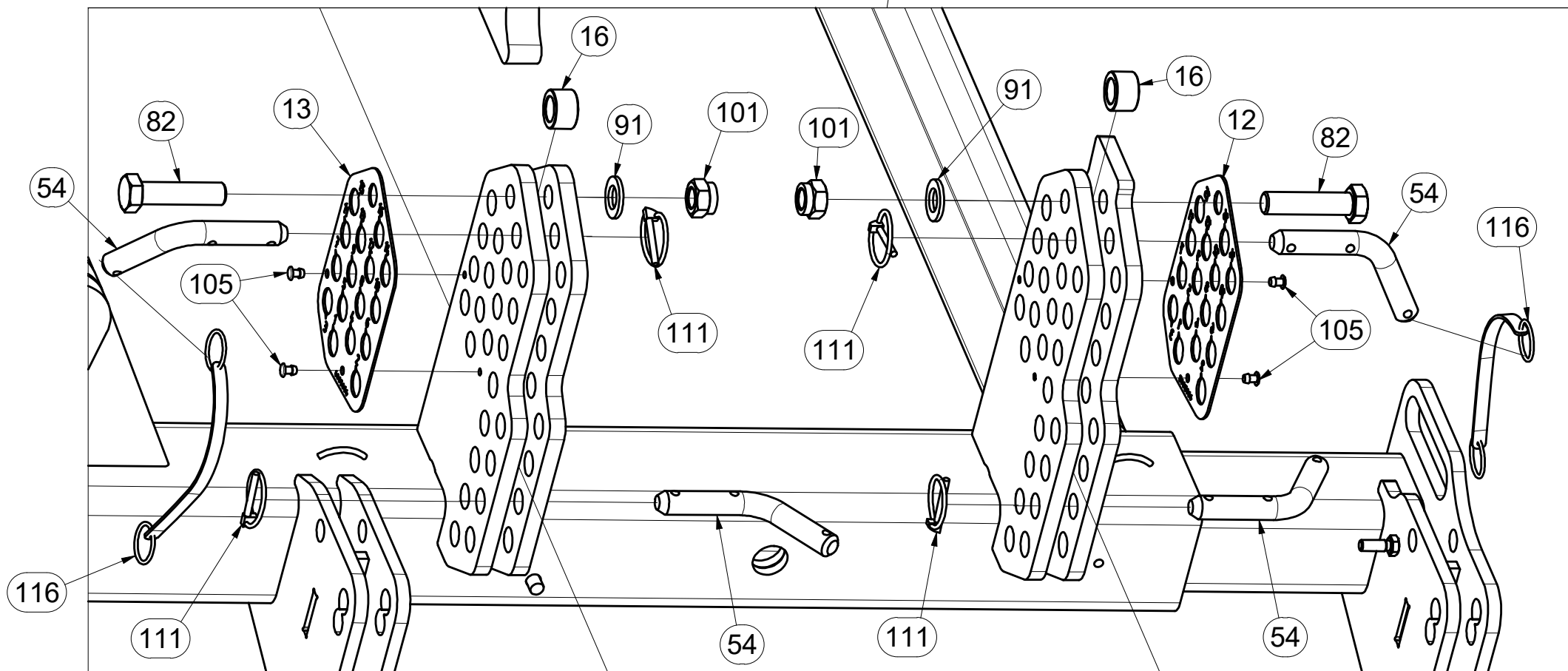
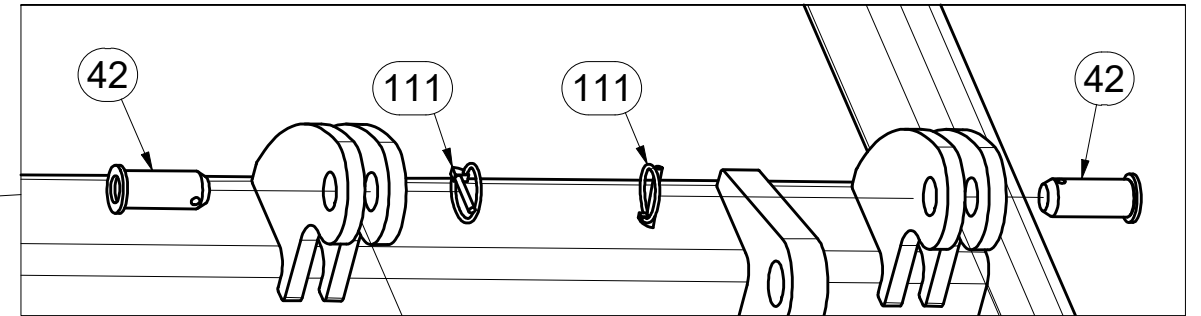
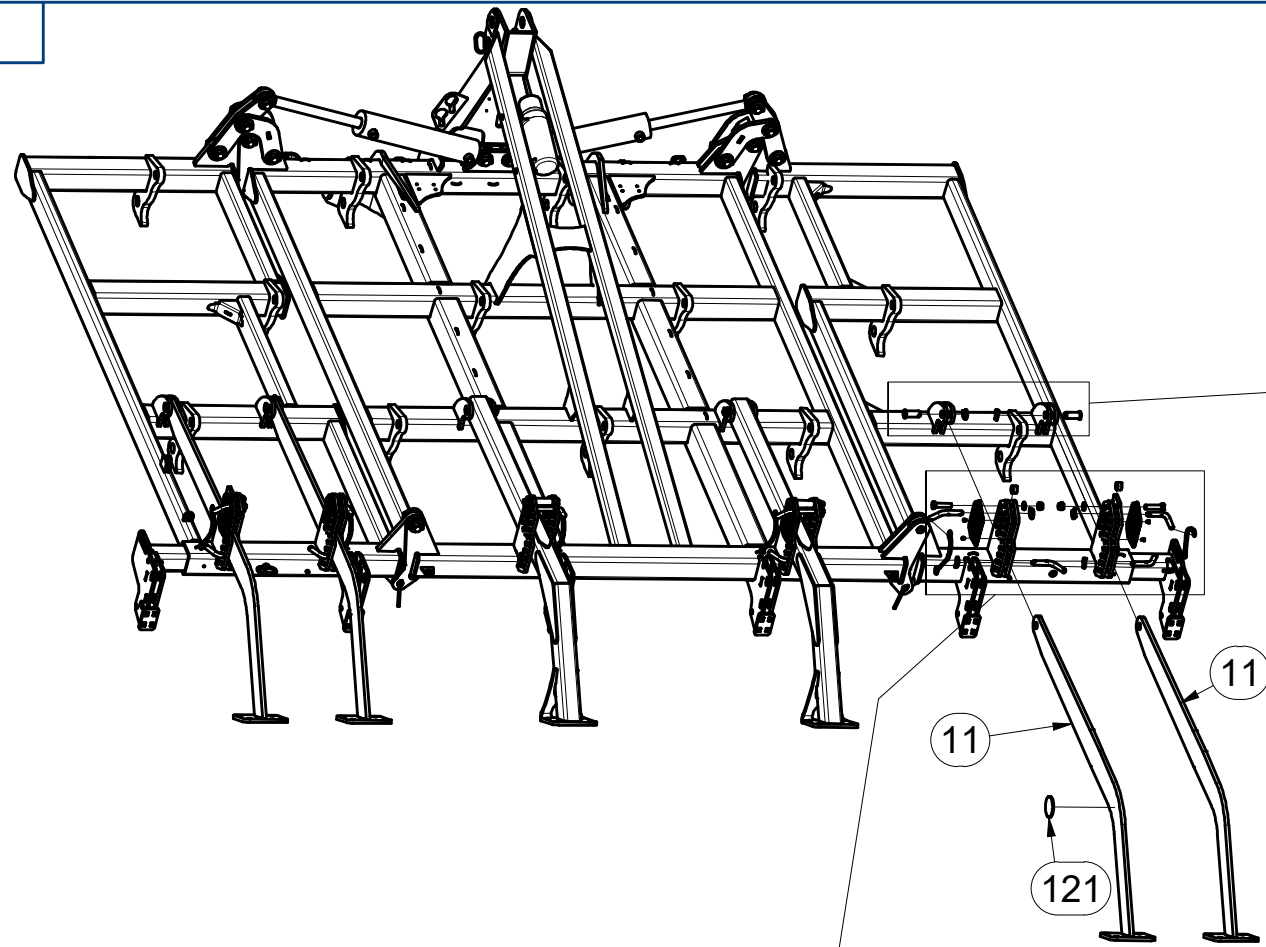

| Pos. | Part Number | Pcs. |
|------|-------------|------|
| 11 | 4006861 | 4 |
| 12 | 4005805 | 3 |
| 13 | 4005804 | 3 |
| 16 | 4006877 | 4 |
| 42 | 4006879 | 4 |
| 54 | m09436 | 14 |
| 82 | m06587 | 10 |
| 91 | m01219 | 12 |
| 101 | m03683 | 12 |
| 105 | m14604 | 12 |
| 111 | m10454 | 29 |
| 116 | m12467 | 6 |
| 121 | m02579 | 2 |

☉ ZÁKLAD STROJE

Ⓧ UNTERBAU DER MASCHINE

Ⓧ BÂTI DE LA MACHINE

Ⓧ FOOTING OF THE MACHINE

Ⓧ ОСНОВАНИЕ МАШИНЫ

Ⓧ PODSTAWA MASZYNY



VZ00016478

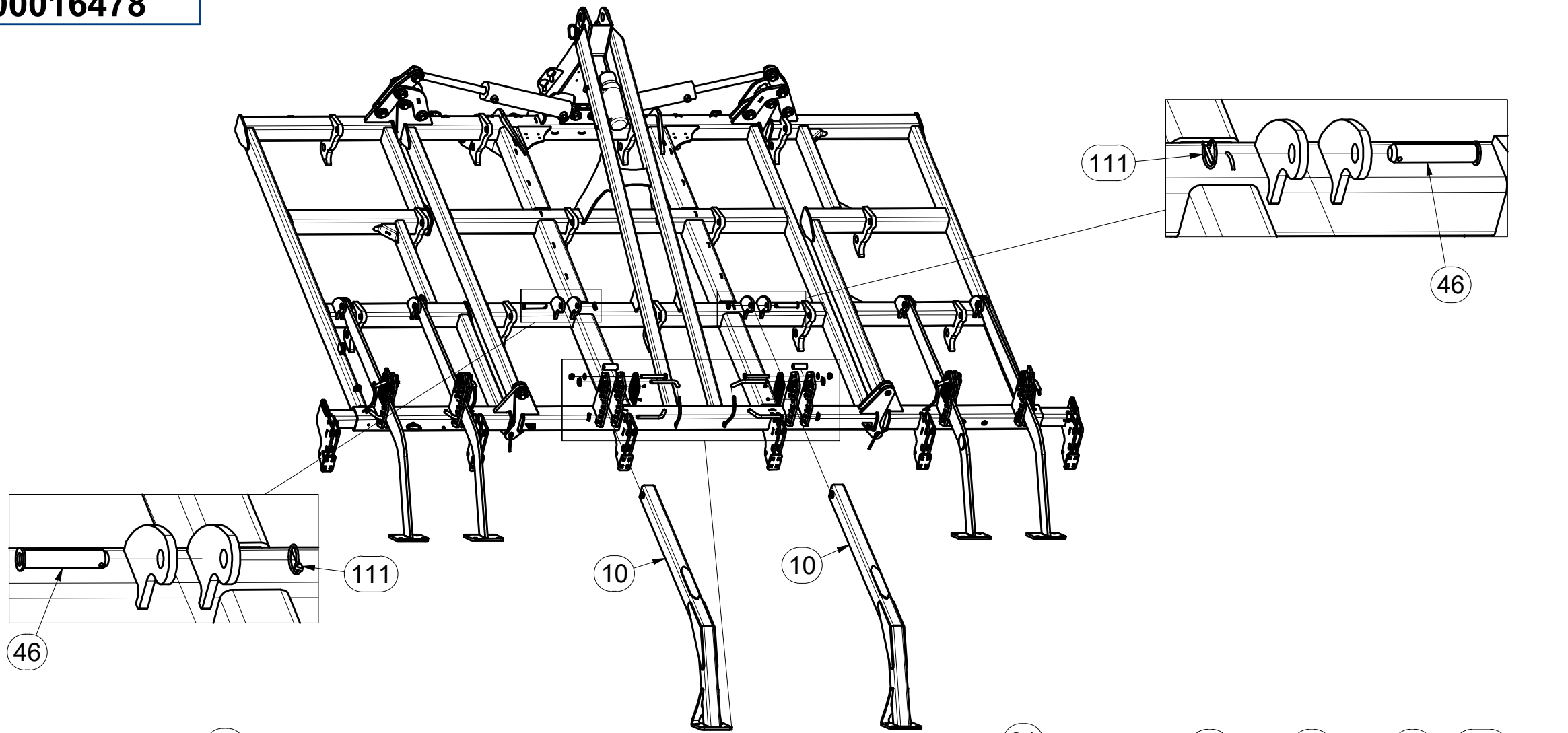

| Pos. | Part Number | Pcs. |
|------|-------------|------|
| 10 | VZ00015468 | 2 |
| 12 | 4005805 | 3 |
| 13 | 4005804 | 3 |
| 15 | 4000035 | 2 |
| 46 | 4005887 | 2 |
| 53 | m09607 | 4 |
| 81 | m04404 | 2 |
| 91 | m01219 | 12 |
| 101 | m03683 | 12 |
| 105 | m14604 | 12 |
| 111 | m10454 | 29 |
| 116 | m12467 | 6 |

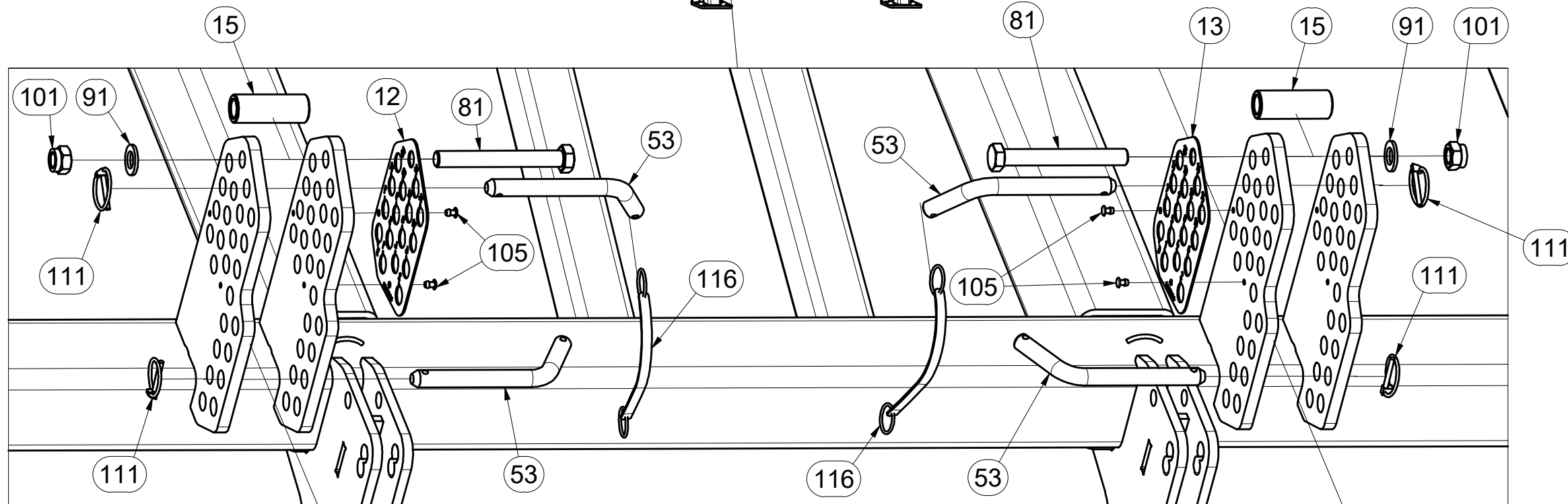

- Ⓒ SAMOLEPKY STROJE
- Ⓓ AUFKLEBER MASCHINEN
- Ⓔ VOITURE MACHINES

- Ⓖ STICKERS MACHINES
- Ⓡ СТИКЕРЫ МАШИНЫ
- Ⓟ NAKLEJKI MASZYNY



m16948

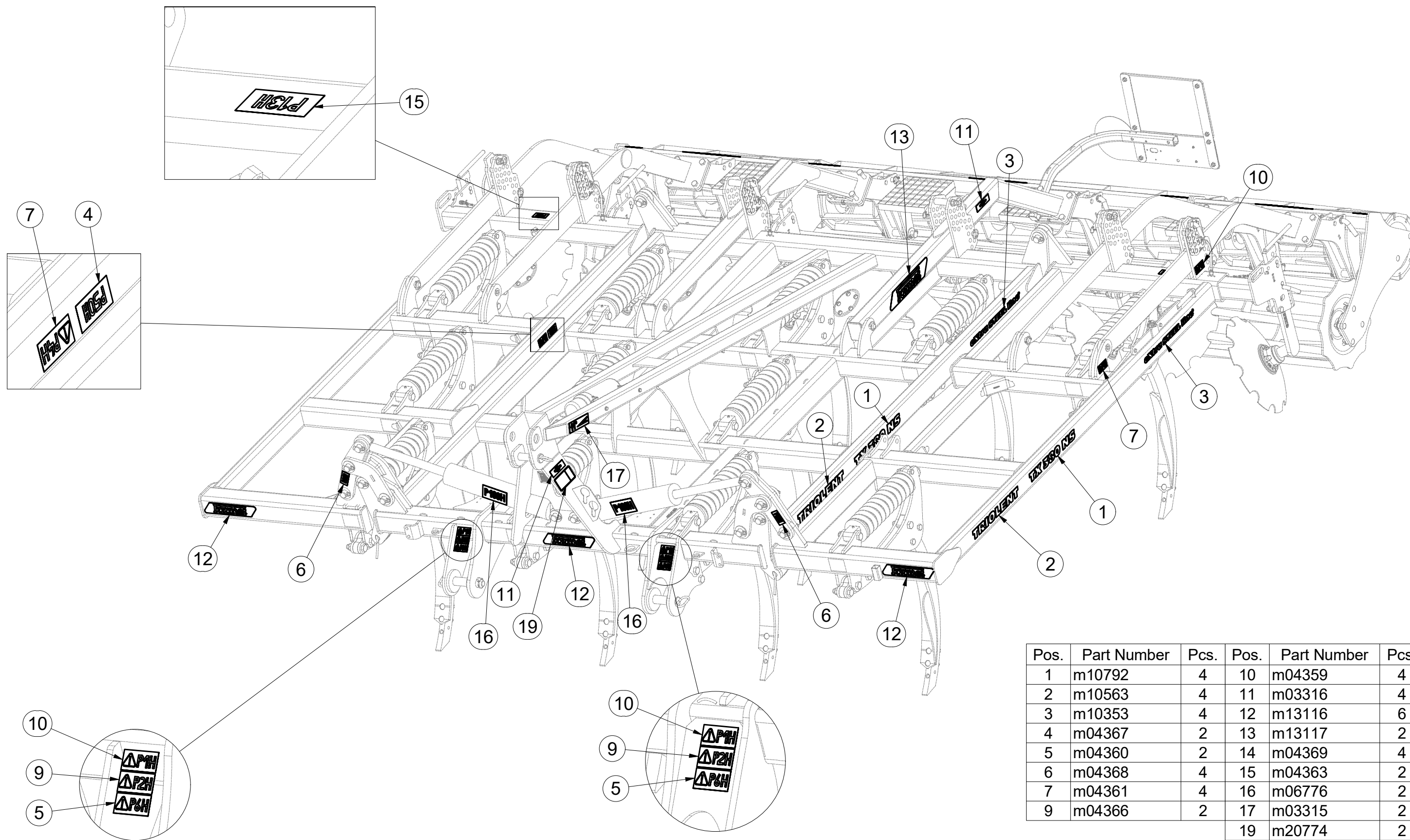

| Pos. | Part Number | Pcs. | Pos. | Part Number | Pcs. |
|------|-------------|------|------|-------------|------|
| 1 | m10792 | 4 | 10 | m04359 | 4 |
| 2 | m10563 | 4 | 11 | m03316 | 4 |
| 3 | m10353 | 4 | 12 | m13116 | 6 |
| 4 | m04367 | 2 | 13 | m13117 | 2 |
| 5 | m04360 | 2 | 14 | m04369 | 4 |
| 6 | m04368 | 4 | 15 | m04363 | 2 |
| 7 | m04361 | 4 | 16 | m06776 | 2 |
| 9 | m04366 | 2 | 17 | m03315 | 2 |
| | | | 19 | m20774 | 2 |

CZ SAMOLEPKY STROJE
 D AUFKLEBER MASCHINEN
 F VOITURE MACHINES

GB STICKERS MACHINES
 RU СТИКЕРЫ МАШИНЫ
 PL NAKLEJKI MASZYNY



m16948

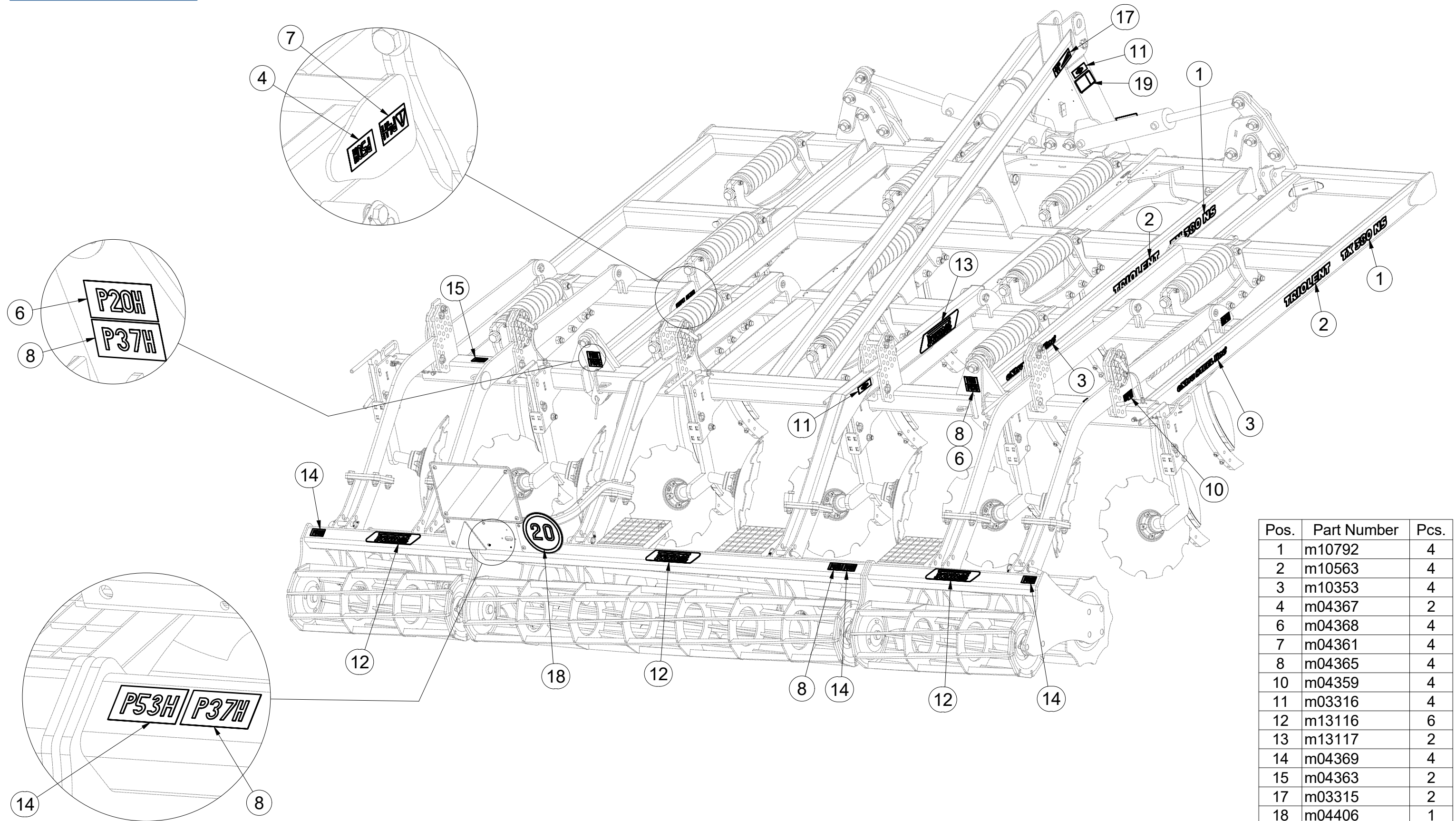

| Pos. | Part Number | Pcs. |
|------|-------------|------|
| 1 | m10792 | 4 |
| 2 | m10563 | 4 |
| 3 | m10353 | 4 |
| 4 | m04367 | 2 |
| 6 | m04368 | 4 |
| 7 | m04361 | 4 |
| 8 | m04365 | 4 |
| 10 | m04359 | 4 |
| 11 | m03316 | 4 |
| 12 | m13116 | 6 |
| 13 | m13117 | 2 |
| 14 | m04369 | 4 |
| 15 | m04363 | 2 |
| 17 | m03315 | 2 |
| 18 | m04406 | 1 |
| 19 | m20774 | 2 |

Ⓒ PÁKA NASTAVENÍ DISKŮ

Ⓓ SCHEIBEN-STELLHEBEL

Ⓕ LEVIER DE RÉGLAGE DES DISQUES

3003304

Ⓖ DISK SETTING LEVER

Ⓡ РЫЧАГ НАСТРОЙКИ ДИСКОВ

Ⓟ DŹWIGNIA REGULACJI TALERZY

Farmet

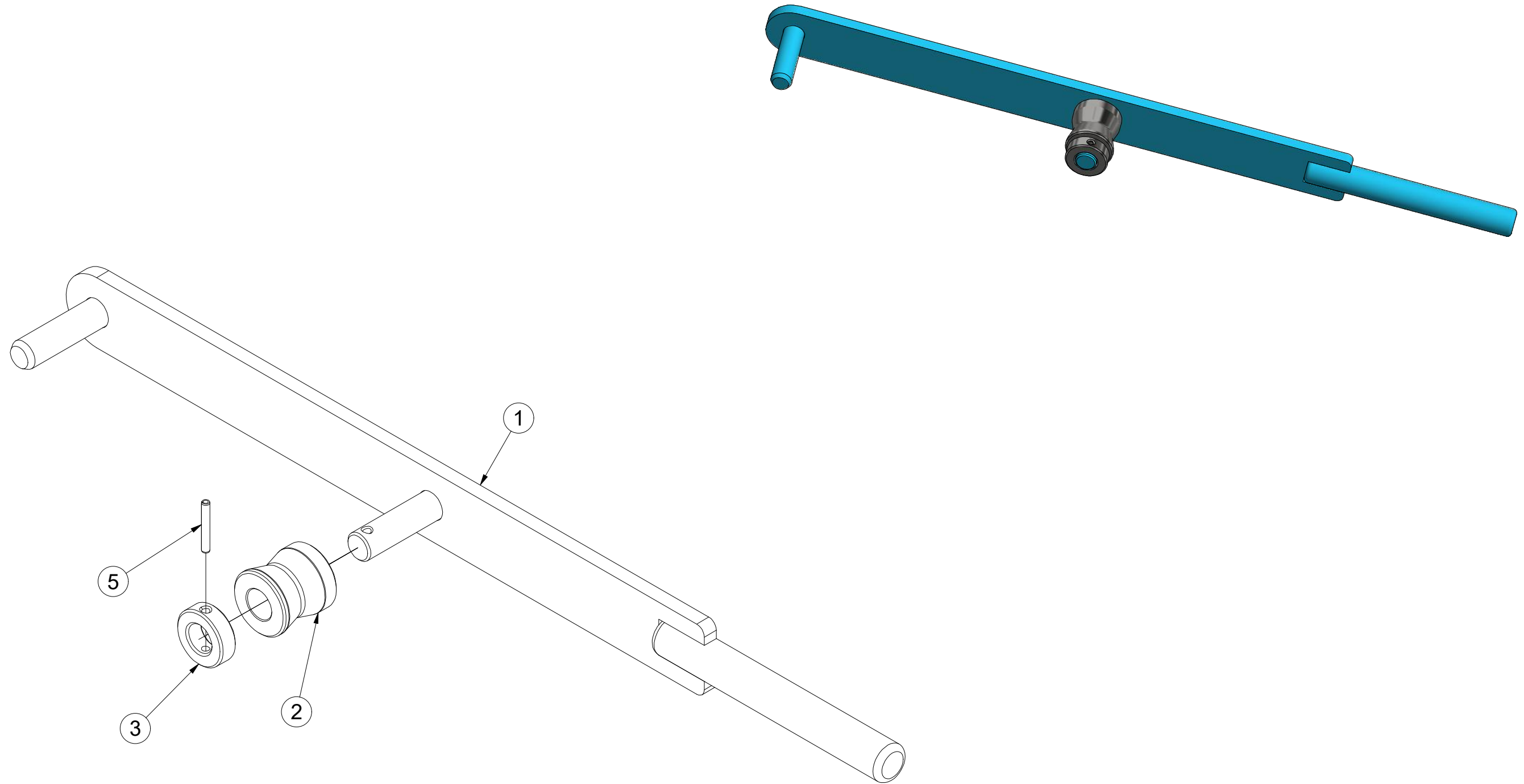

| Pos. | Part Number | Pcs. |
|------|-------------|------|
| 1 | 4005750 | 1 |
| 2 | 4006164 | 1 |
| 3 | 4006162 | 1 |
| 5 | m09922 | 1 |

Ⓒ DVOJDISK

Ⓓ DUPLEXSCHEIBE

Ⓕ DISQUE DOUBLE

Ⓖ TWIN DISC

Ⓡ ДВОЙНОЙ ДИСК

Ⓟ TALERZ PODWÓJNY

Farmet

3008584

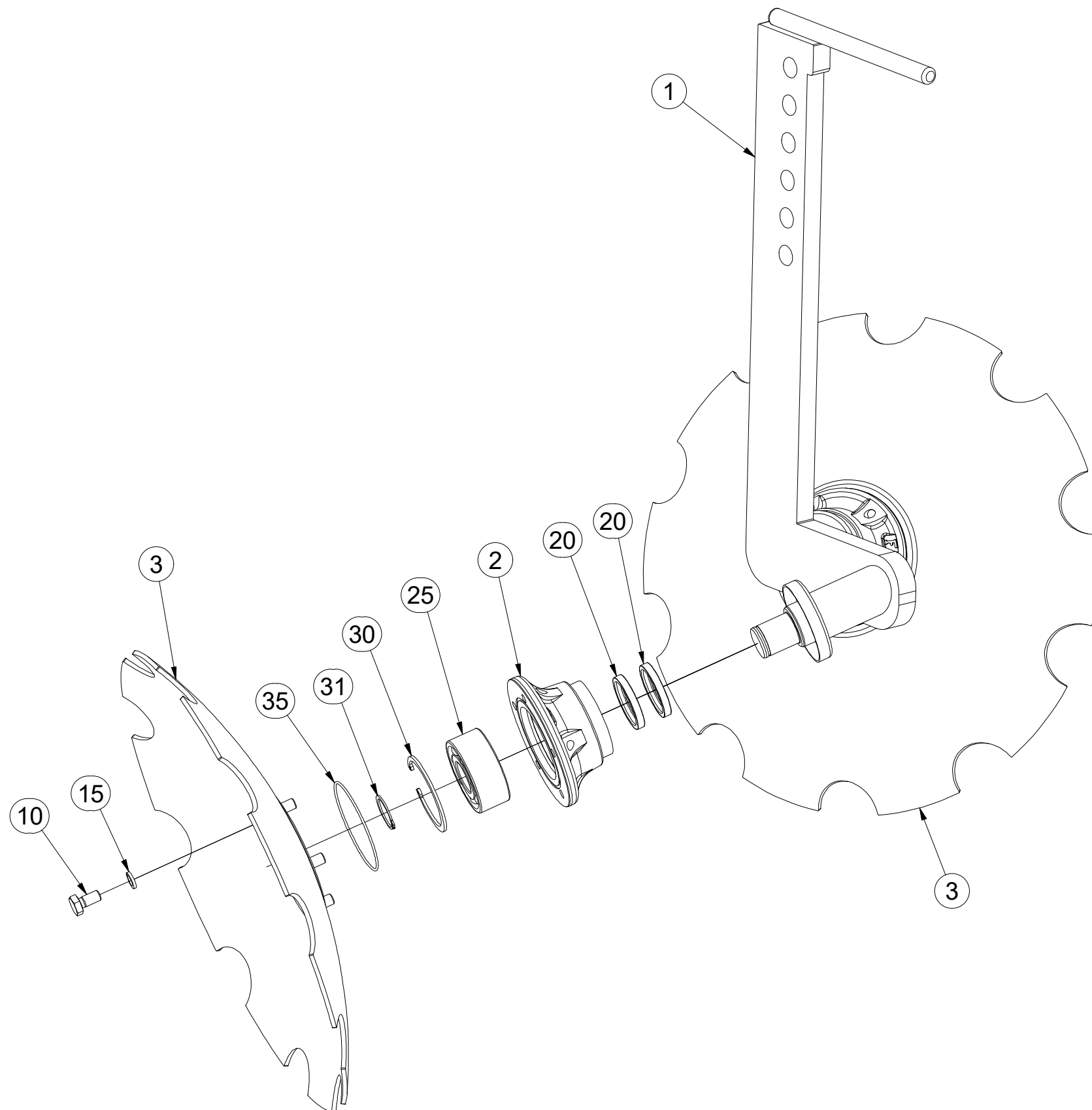

| Pos. | Part Number | Pcs. |
|------|-------------|------|
| 1 | 3008585 | 1 |
| 2 | 3008166 | 2 |
| 3 | 3003144 | 2 |
| 10 | m00120 | 10 |
| 15 | m01208 | 10 |
| 20 | m11160 | 4 |
| 25 | m14552 | 2 |
| 30 | m04250 | 2 |
| 31 | m03705 | 2 |
| 35 | m11159 | 2 |

(CZ) DISK LEVÝ
 (D) SCHEIBE, LINKE
 (F) DISQUE GAUCHE

(GB) LEFT DISC
 (RU) ДИСК ЛЕВЫЙ
 (PL) TALERZ LEWY



3008586

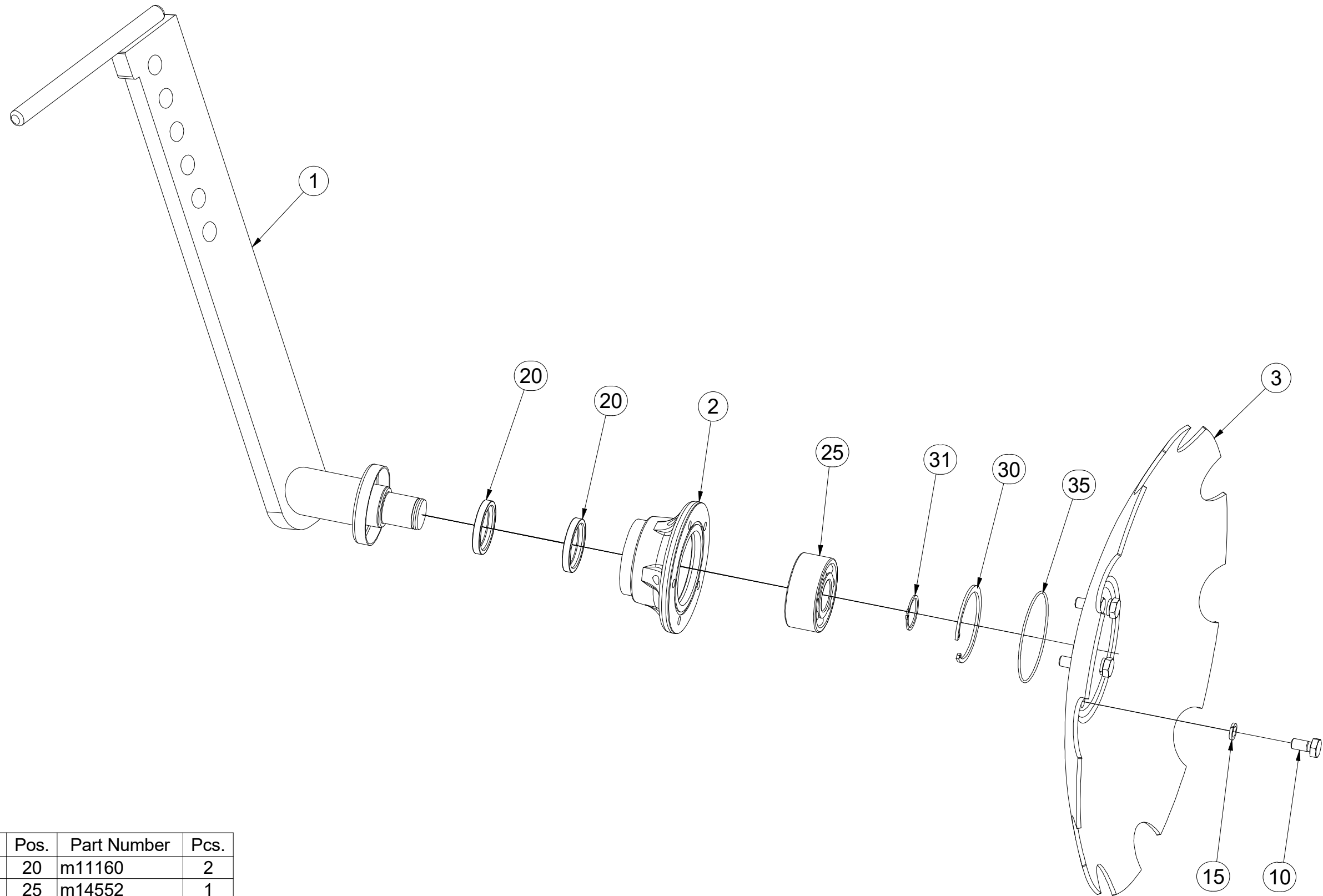

| Pos. | Part Number | Pcs. | Pos. | Part Number | Pcs. |
|------|-------------|------|------|-------------|------|
| 1 | 3008587 | 1 | 20 | m11160 | 2 |
| 2 | 3008166 | 1 | 25 | m14552 | 1 |
| 3 | 3003144 | 1 | 30 | m04250 | 1 |
| 10 | m00120 | 5 | 31 | m03705 | 1 |
| 15 | m01208 | 5 | 35 | m11159 | 1 |

ⒸZ DISK PRAVÝ

Ⓓ SCHEIBE, RECHTE

Ⓕ DISQUE DROITE

ⒼB RIGHT DISC

ⒺU ДИСК ПРАВЫЙ

ⒼL TALERZ PRAWY



3008588

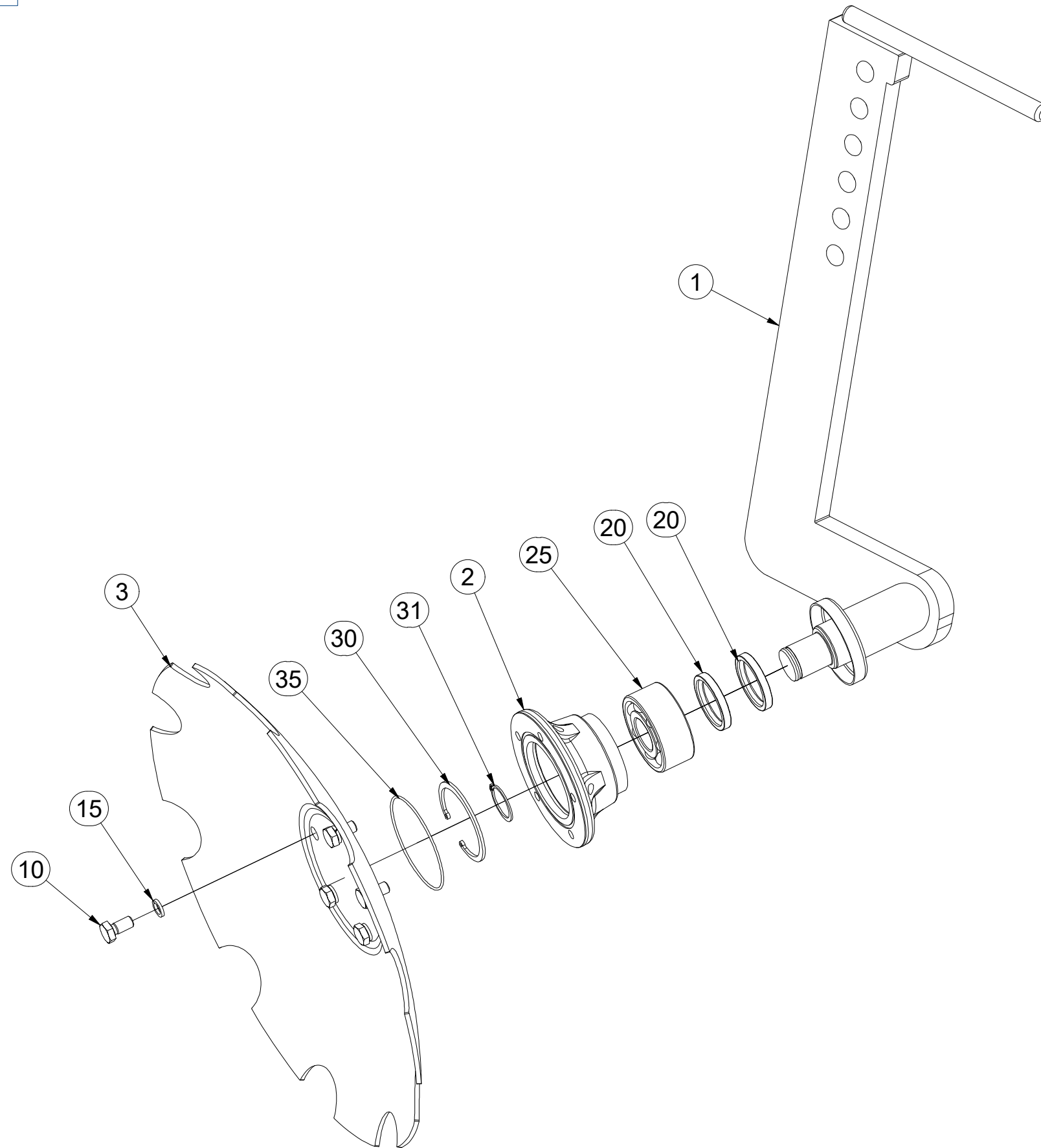

| Pos. | Part Number | Pcs. |
|------|-------------|------|
| 1 | 3008589 | 1 |
| 2 | 3008166 | 1 |
| 3 | 3003144 | 1 |
| 10 | m00120 | 5 |
| 15 | m01208 | 5 |
| 20 | m11160 | 2 |
| 25 | m14552 | 1 |
| 30 | m04250 | 1 |
| 31 | m03705 | 1 |
| 35 | m11159 | 1 |

CZ SADA JIŠTĚNÍ
 D SICHERUNGSATZ
 F KIT DE PROTECTION

GB SET OF PROTECTION
 RU КОМПЛЕКТ ПРЕДОХРАНЕНИЕ
 PL ZESTAW ZABEZPIECZENIE



VZ00016387

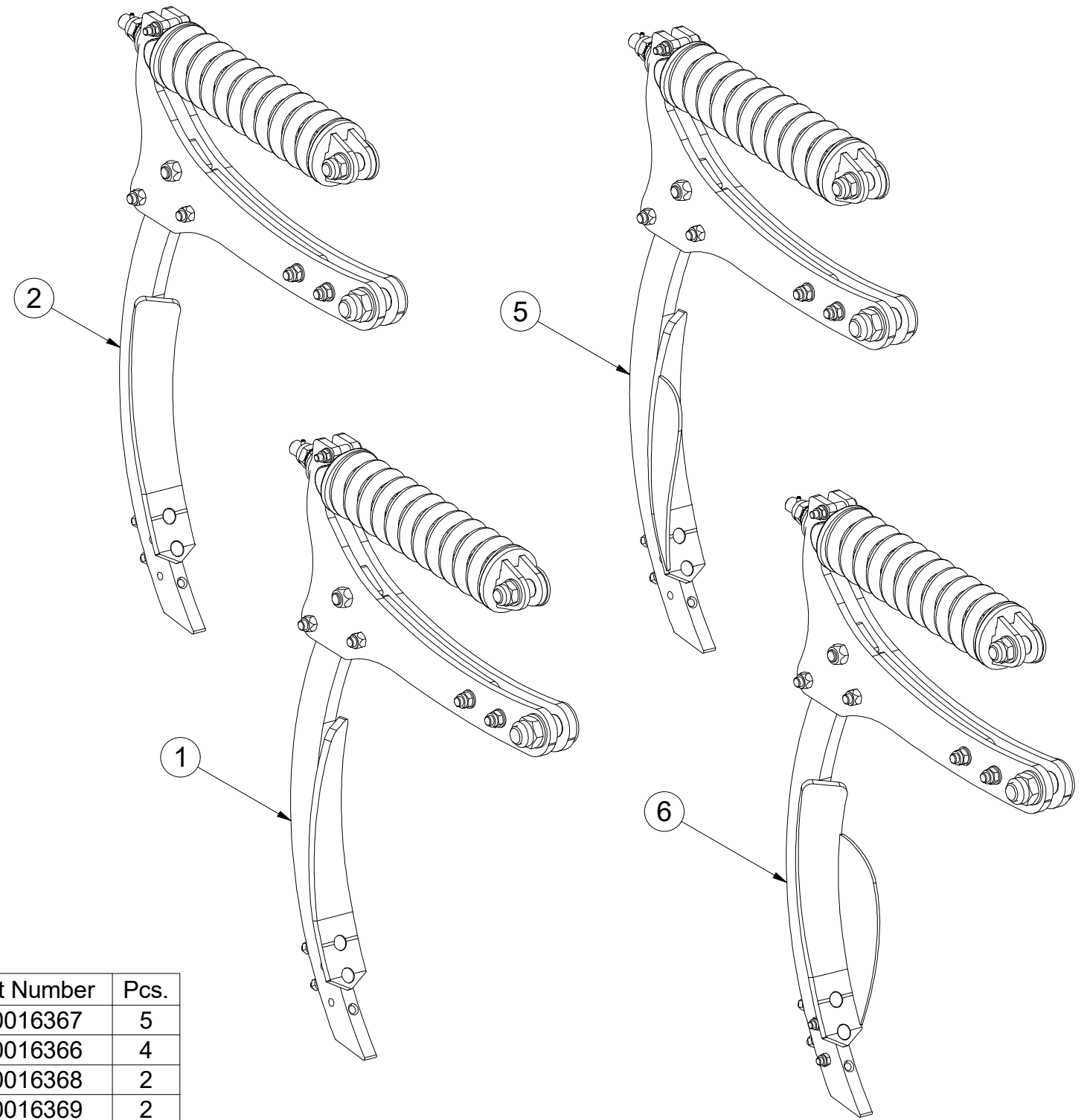
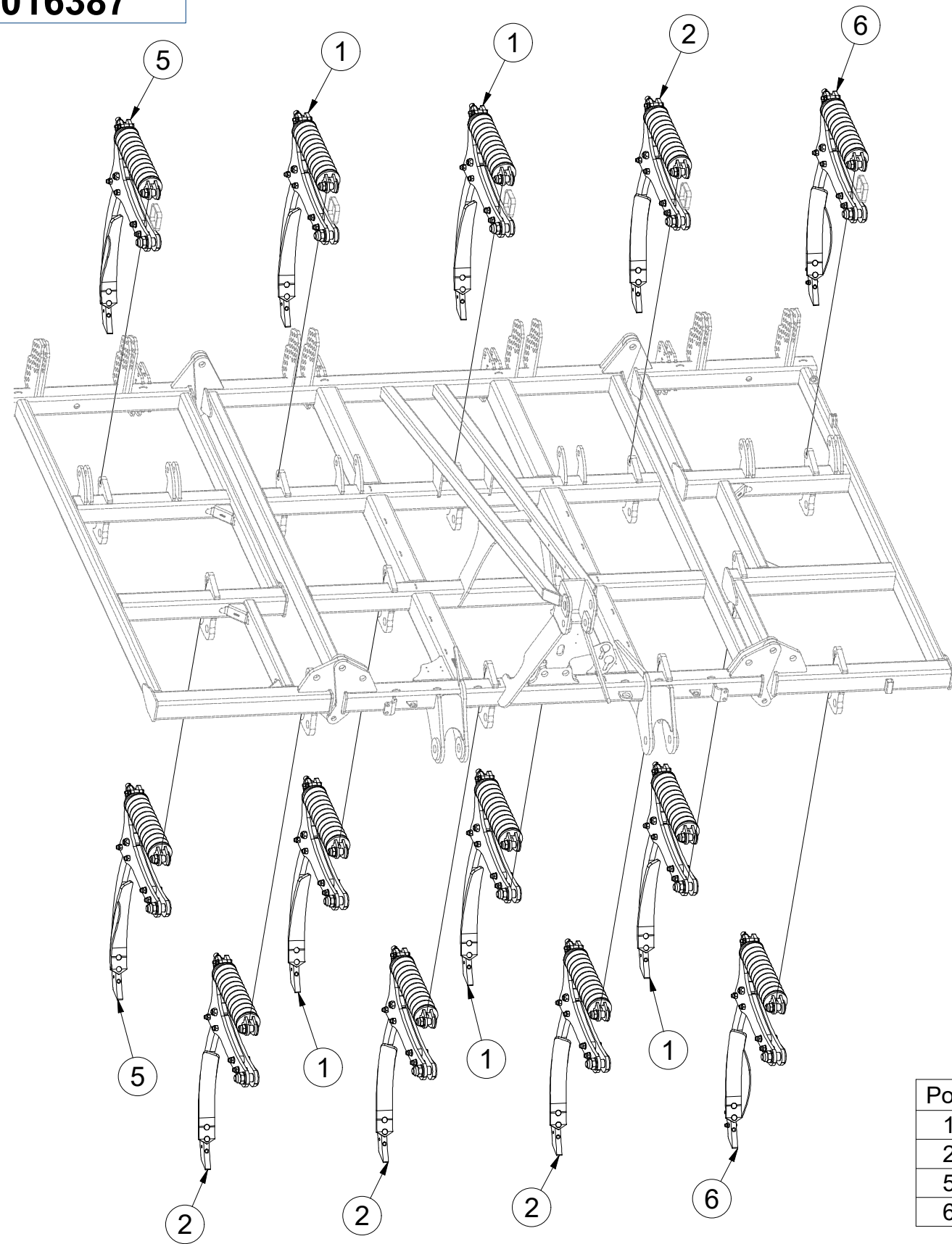

| Pos. | Part Number | Pcs. |
|------|-------------|------|
| 1 | VZ00016367 | 5 |
| 2 | VZ00016366 | 4 |
| 5 | VZ00016368 | 2 |
| 6 | VZ00016369 | 2 |

CZ JIŠTĚNÍ LEVÉ
 D SICHERUNG LINKE
 F PROTECTION GAUCHE

GB LEFT PROTECTION
 RU ПРЕДОХРАНЕНИЕ ЛЕВОЕ
 PL ZABEZPIECZENIE LEWE



VZ00016366

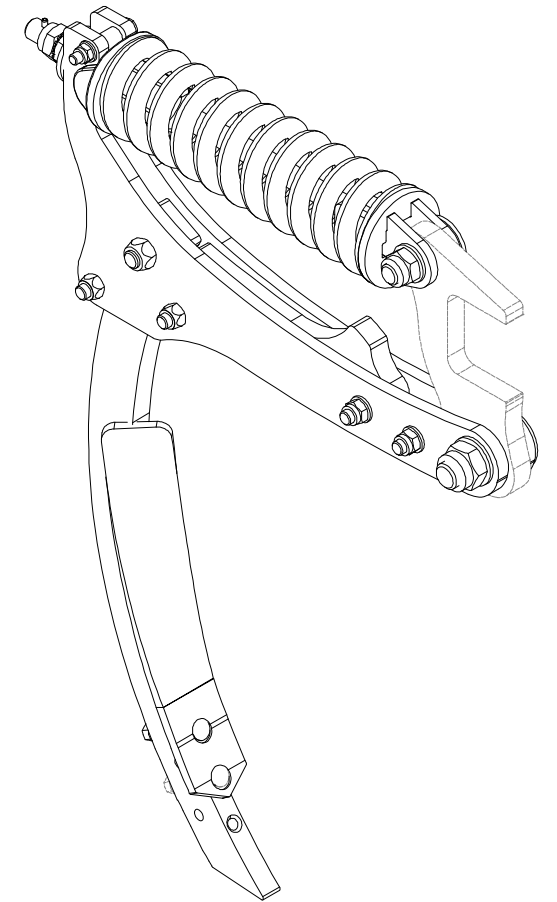
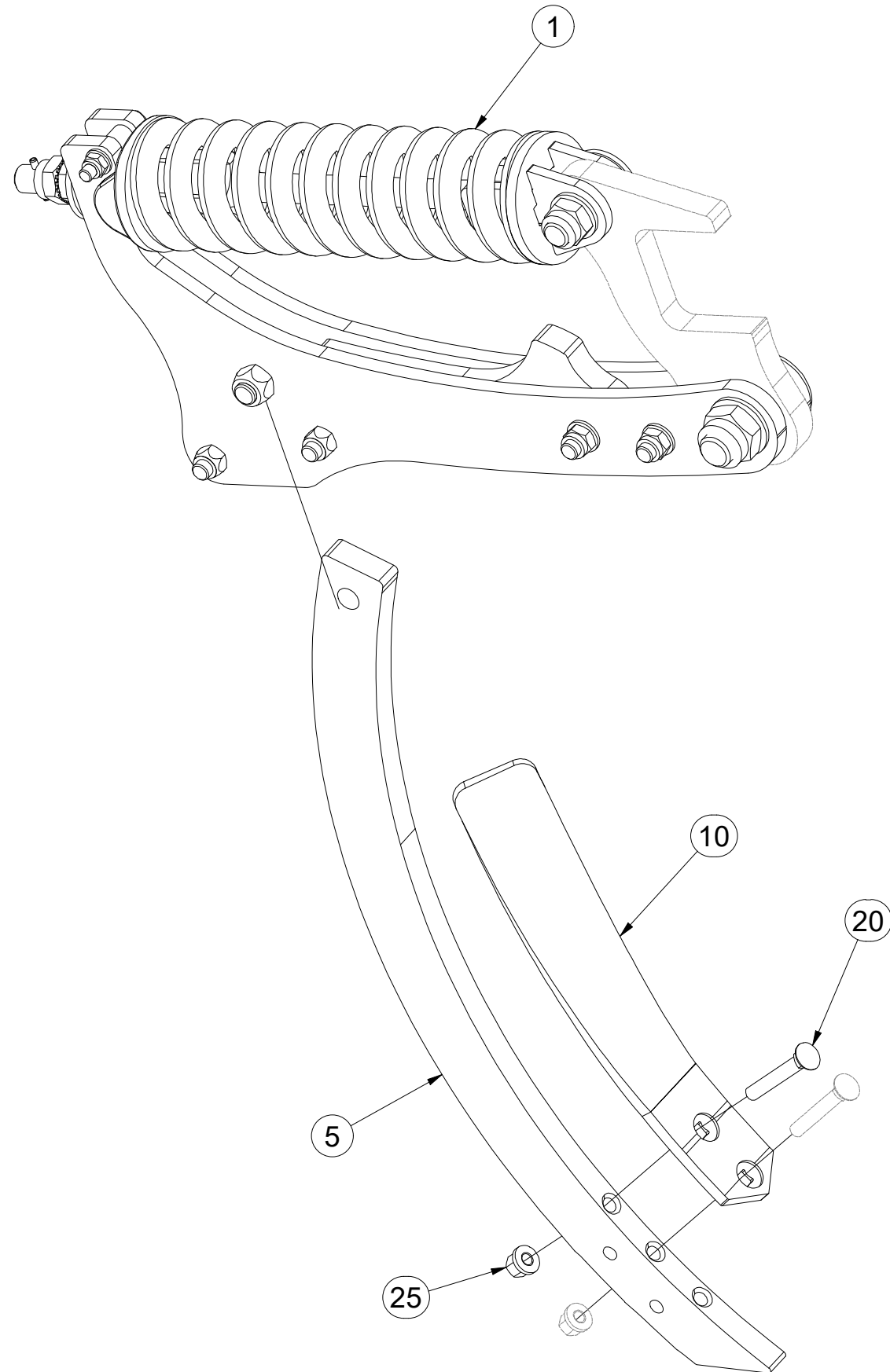

| Pos. | Part Number | Pcs. |
|------|-------------|------|
| 1 | VZ00016365 | 1 |
| 5 | VZ00011920 | 1 |
| 10 | VZ00027395 | 1 |
| 20 | m08764 | 1 |
| 25 | m21201 | 1 |

CZ JIŠTĚNÍ PRAVÉ
 D SICHERUNG RECHTE
 F PROTECTION DROITE

GB RIGHT PROTECTION
 RU ПРЕДОХРАНЕНИЕ ПРАВОЕ
 PL ZABEZPIECZENIE PRAWO



VZ00016367

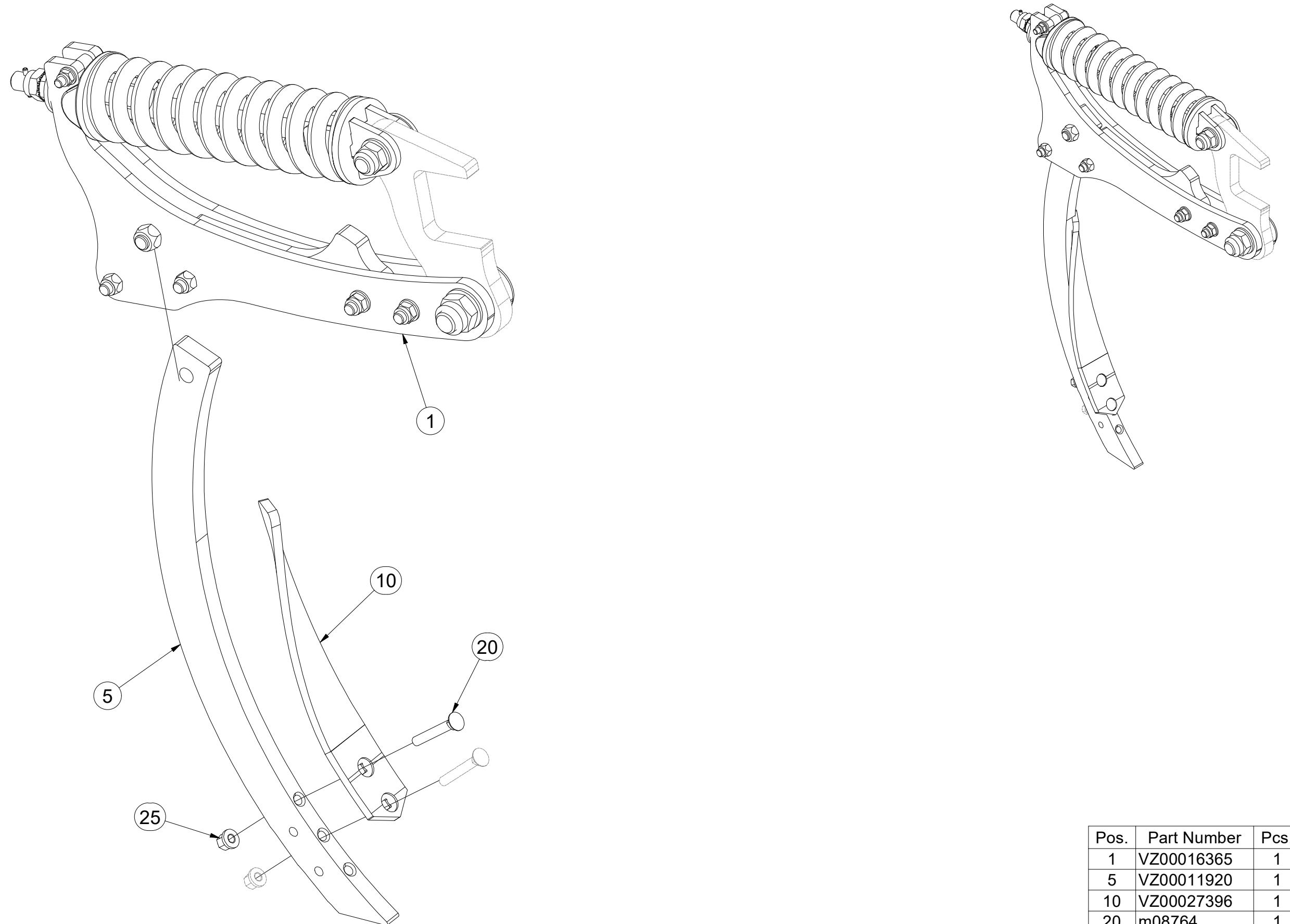

| Pos. | Part Number | Pcs. |
|------|-------------|------|
| 1 | VZ00016365 | 1 |
| 5 | VZ00011920 | 1 |
| 10 | VZ00027396 | 1 |
| 20 | m08764 | 1 |
| 25 | m21201 | 1 |

CZ JIŠTĚNÍ PRAVÉ - DEFLEKTOR
 D SICHERUNG RECHTE - DEFLEKTOR
 F PROTECTION DROITE - DÉFLECTEUR

GB RIGHT PROTECTION - DEFLECTOR
 RU ПРЕДОХРАНЕНИЕ ПРАВОЕ - ДЕФЛЕКТОР
 PL ZABEZPIECZENIE PRAWO - DEFLEKTOR



VZ00016368

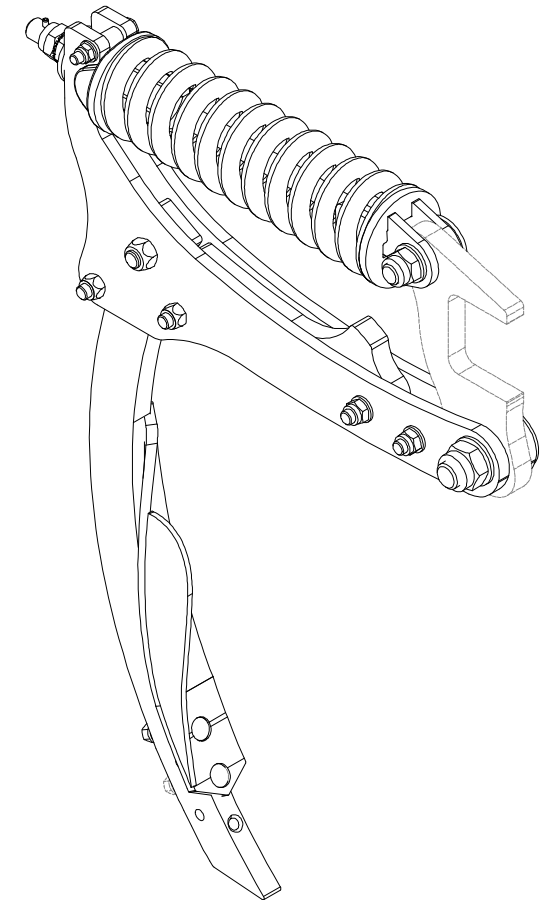
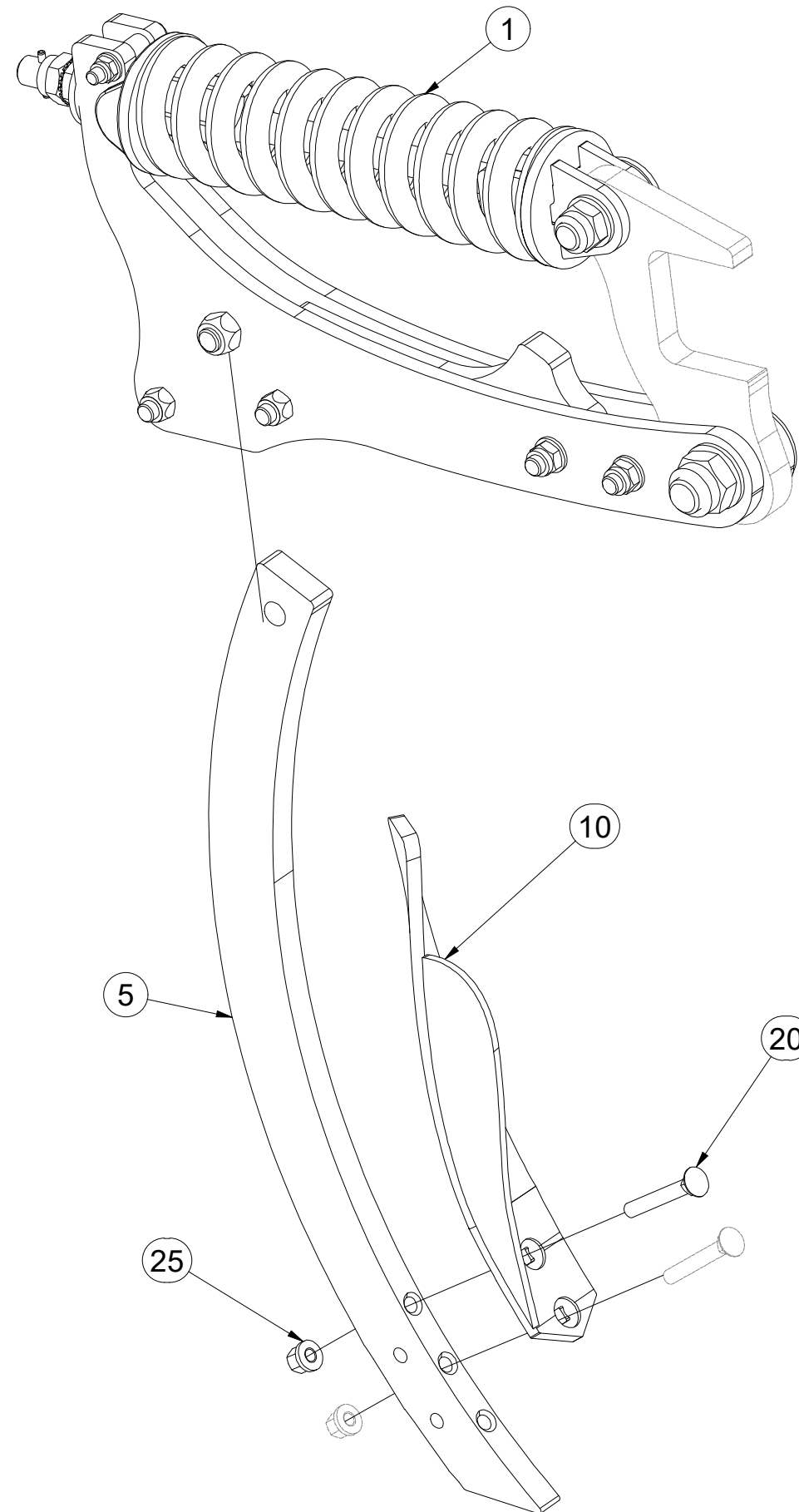

| Pos. | Part Number | Pcs. |
|------|-------------|------|
| 1 | VZ00016365 | 1 |
| 5 | VZ00011920 | 1 |
| 10 | VZ00027398 | 1 |
| 20 | m08764 | 1 |
| 25 | m21201 | 1 |

ⒸZ JIŠTĚNÍ LEVÉ-DEFLEKTOR

Ⓓ SICHERUNG LINKE - DEFLEKTOR

Ⓕ PROTECTION GAUCHE - DÉFLECTEUR

ⒼB LEFT PROTECTION - DEFLECTOR

ⒸU ПРЕДОХРАНЕНИЕ ЛЕВОЕ - ДЕФЛЕКТОР

ⒼL ZABEZPIECZENIE LEWE - DEFLEKTOR

Farmet

VZ00016369

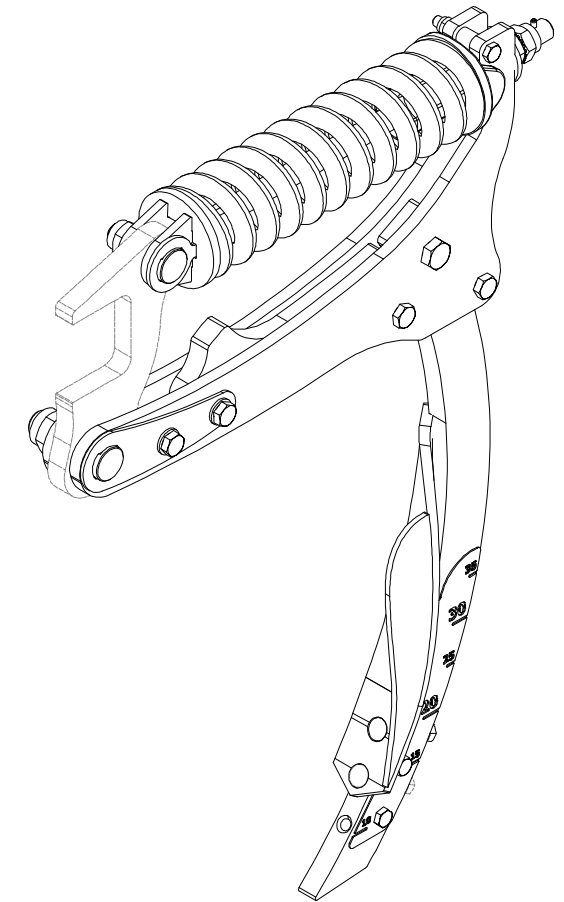
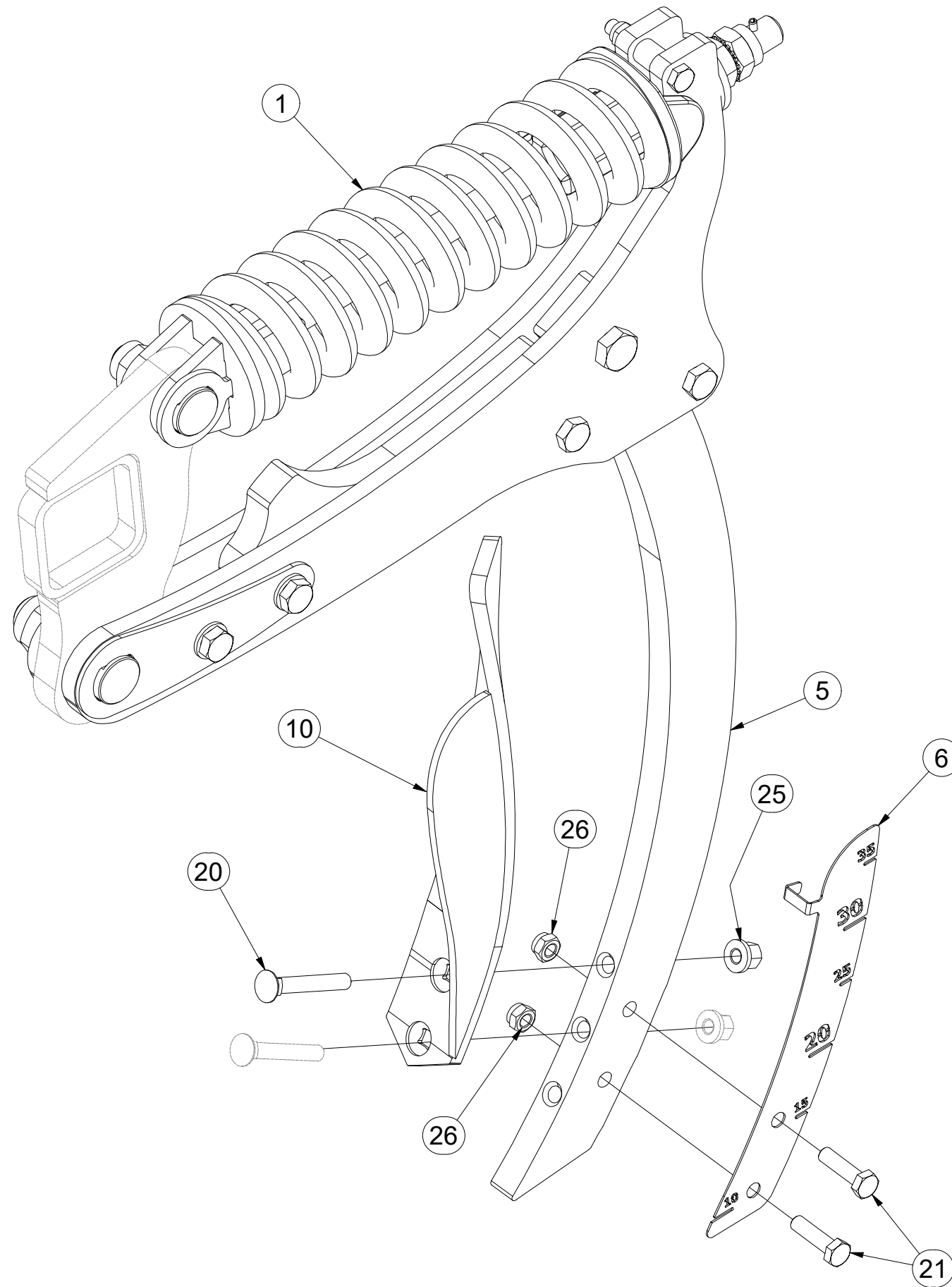

| Pos. | Part Number | Pcs. |
|------|-------------|------|
| 1 | VZ00016365 | 1 |
| 5 | VZ00011920 | 1 |
| 6 | VZ00004550 | 1 |
| 10 | VZ00027397 | 1 |
| 20 | m08764 | 1 |
| 21 | m06077 | 2 |
| 25 | m21201 | 1 |
| 26 | m04301 | 2 |

Ⓒ JIŠTĚNÍ

Ⓓ SICHERUNG

Ⓕ PROTECTION

Ⓖ PROTECTION

Ⓡ ПРЕДОХРАНЕНИЕ

Ⓢ ZABEZPIECZENIE



VZ00016365

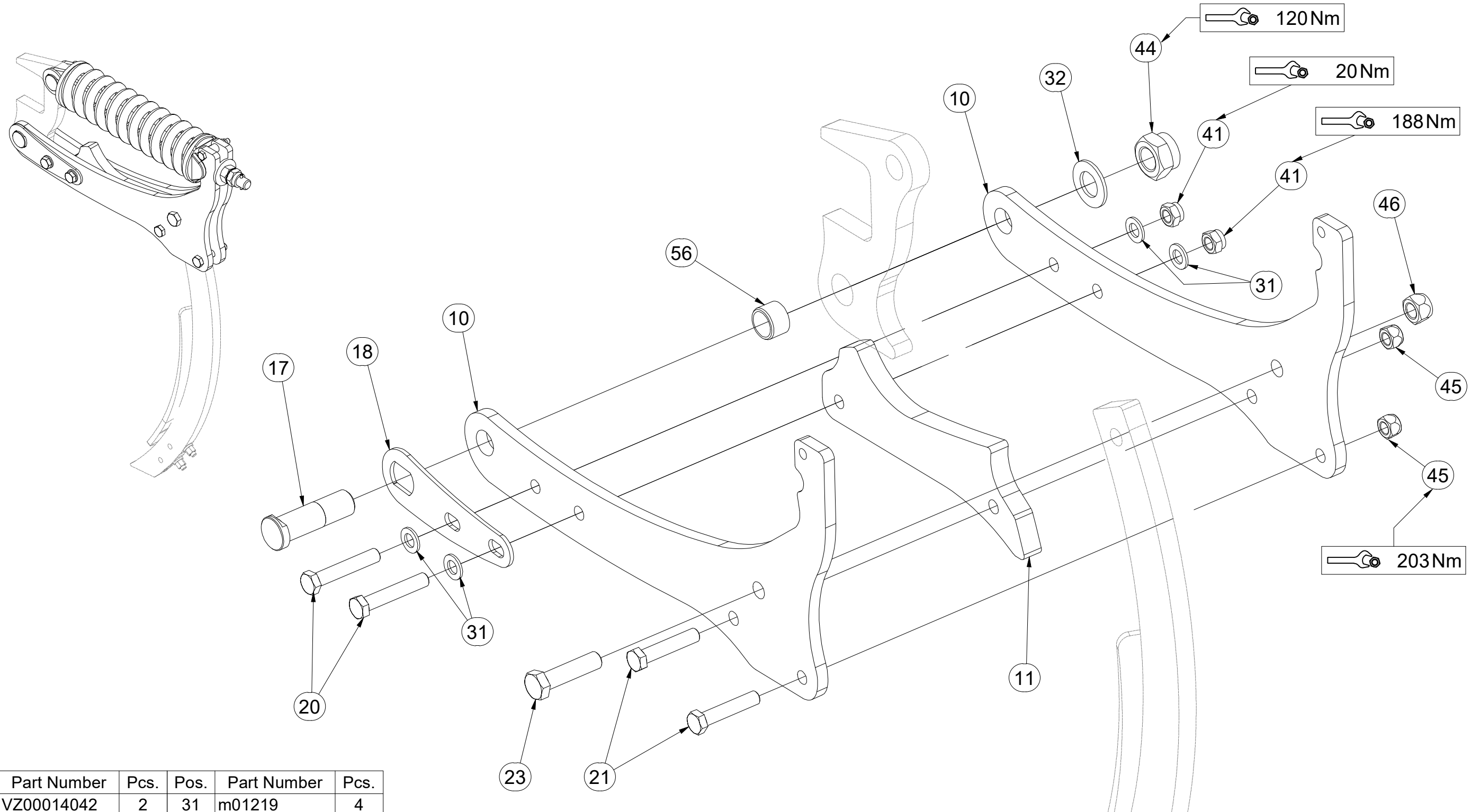

| Pos. | Part Number | Pcs. | Pos. | Part Number | Pcs. |
|------|-------------|------|------|-------------|------|
| 10 | VZ00014042 | 2 | 31 | m01219 | 4 |
| 11 | VZ00043084 | 1 | 32 | m02866 | 1 |
| 17 | 4003686 | 1 | 41 | m03683 | 2 |
| 18 | VZ00008648 | 1 | 44 | m08036 | 1 |
| 20 | m03215 | 2 | 45 | m13846 | 2 |
| 21 | m03767 | 2 | 46 | m11169 | 1 |
| 23 | m05647 | 1 | 56 | m15982 | 1 |

Ⓒ JIŠTĚNÍ

Ⓓ SICHERUNG

Ⓕ PROTECTION

Ⓖ PROTECTION

Ⓡ ПРЕДОХРАНЕНИЕ

Ⓢ ZABEZPIECZENIE



VZ00016365

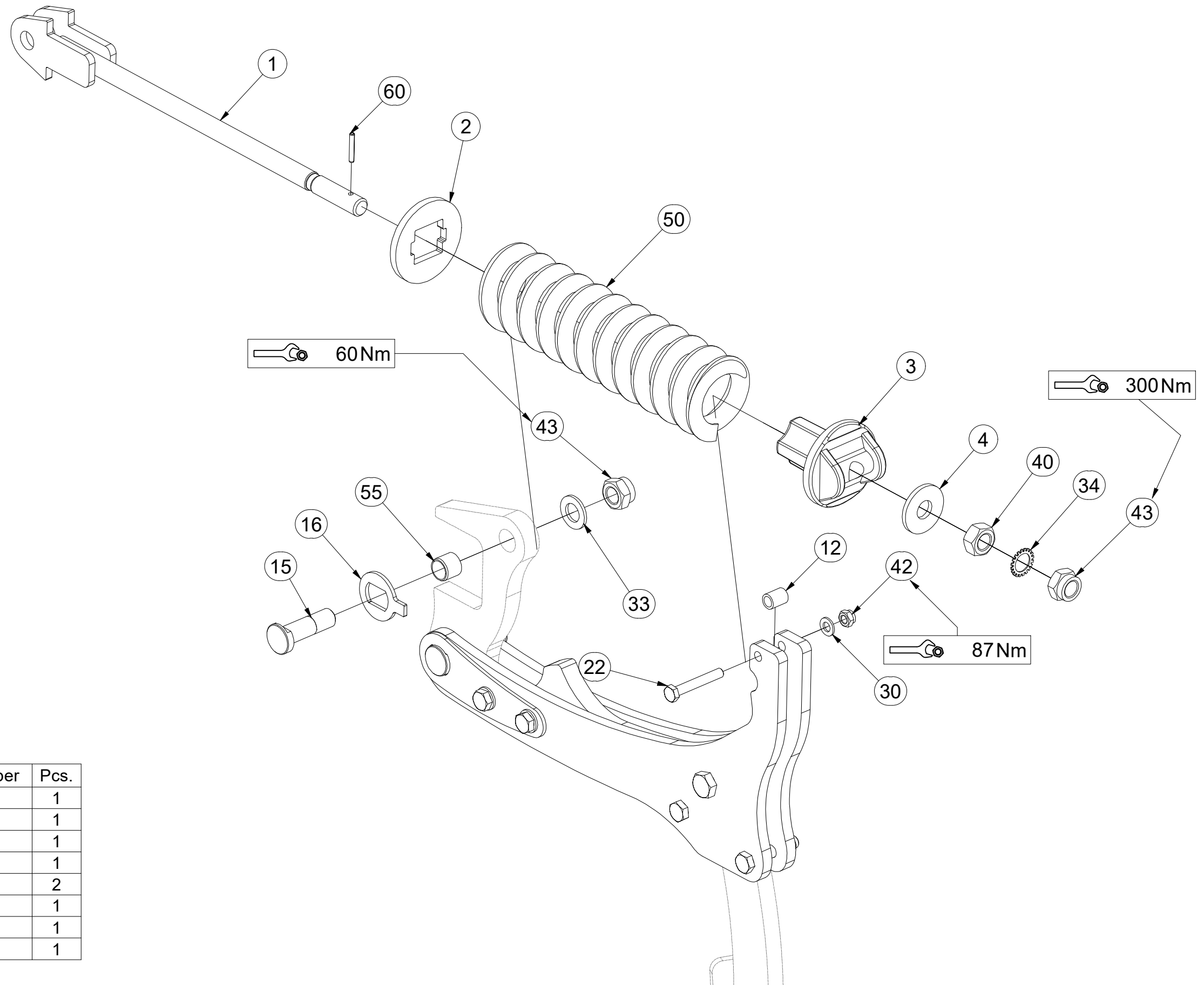

| Pos. | Part Number | Pcs. | Pos. | Part Number | Pcs. |
|------|-------------|------|------|-------------|------|
| 1 | 3002198 | 1 | 33 | m03718 | 1 |
| 2 | 4003539 | 1 | 34 | m08765 | 1 |
| 3 | 4003691 | 1 | 40 | m01308 | 1 |
| 4 | 4003544 | 1 | 42 | m04301 | 1 |
| 12 | 9001720 | 1 | 43 | m07147 | 2 |
| 15 | 4003685 | 1 | 50 | m08022 | 1 |
| 16 | 4003687 | 1 | 55 | m15981 | 1 |
| 22 | m07787 | 1 | 60 | m07048 | 1 |
| 30 | m01214 | 1 | | | |

CZ SADA DLÁT
 D MIESELSATZ
 F KIT DE CISEAU

GB SET OF CHISEL
 RU КОМПЛЕКТ ДОЛОТОВ
 PL ZESTAW DŁUTÓW

Farmet

VZ00032647

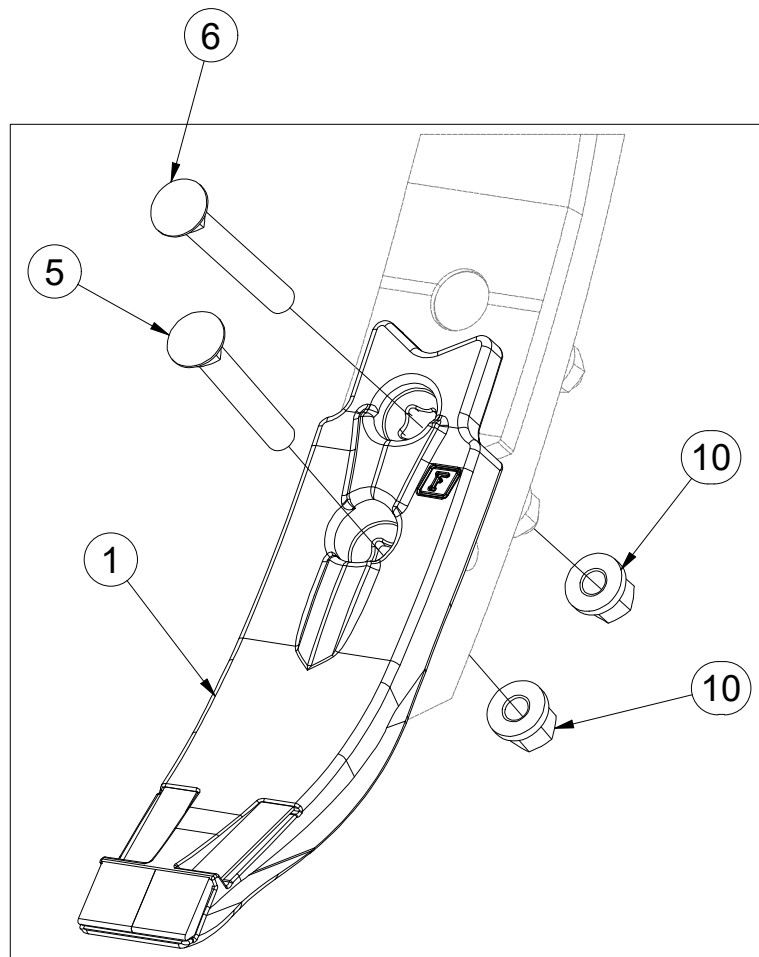
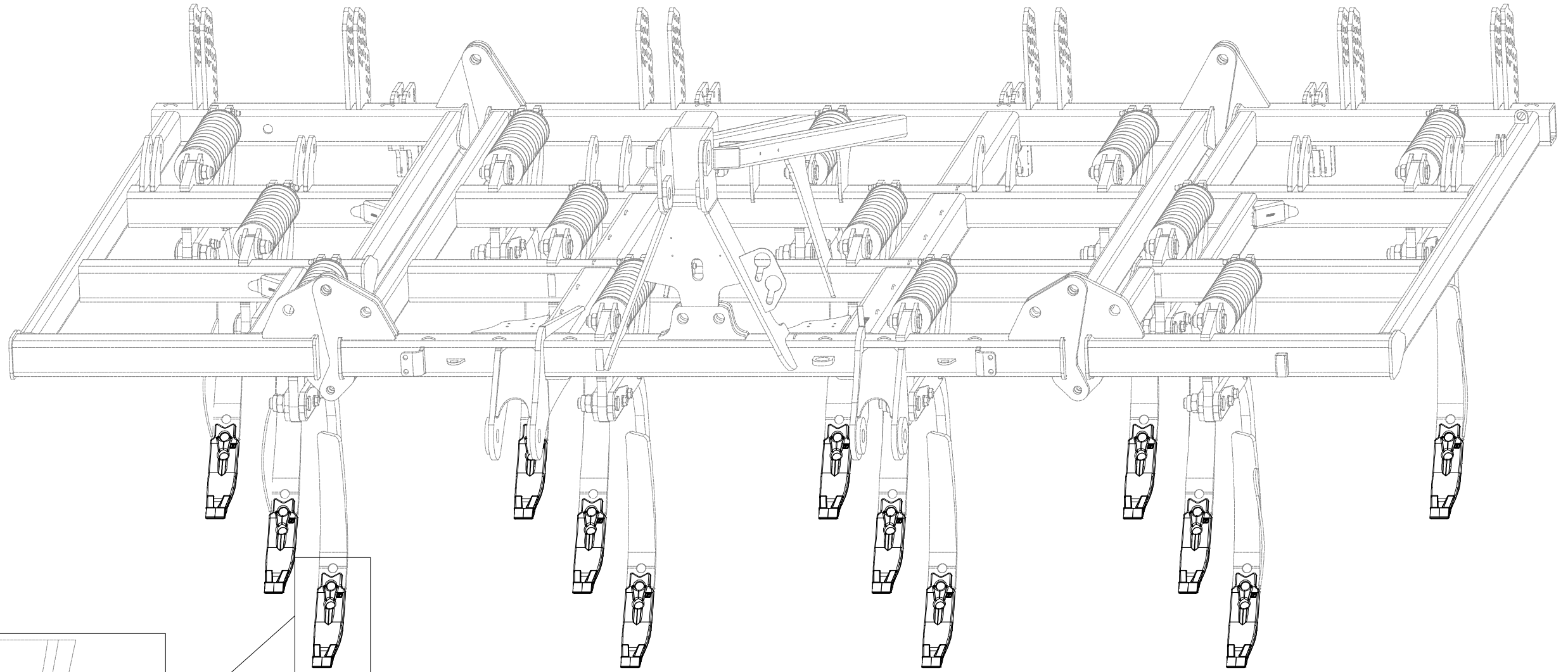

| Pos. | Part Number | Pcs. |
|------|-------------|------|
| 1 | VZ00013778 | 13 |
| 5 | m08764 | 13 |
| 6 | m12040 | 13 |
| 10 | m21201 | 26 |

- ⒸZ SADA ZADNÍCH VÁLČŮ
- Ⓓ SATZ HINTERE WALZEN
- Ⓕ KIT DE ROULEAUX ARRIÈRE

- ⒸB SET OF REAR ROLLERS
- ⒸU КОМПЛЕКТ ЗАДНИХ КАТКОВ
- ⒸL ZESTAW TYLNYCH WAŁÓW



VZ0004431

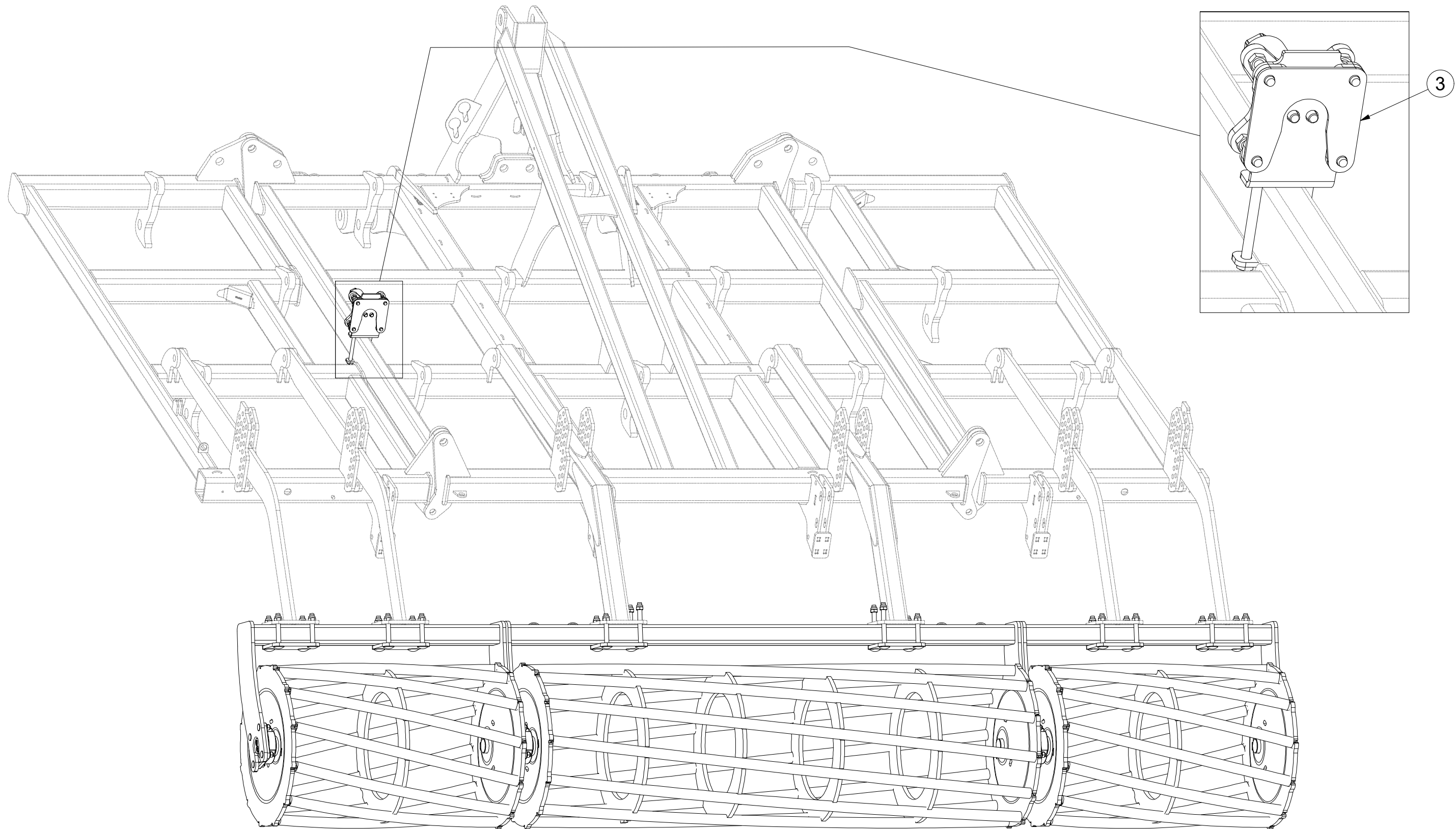

| Pos. | Part Number | Pcs. |
|------|-------------|------|
| 3 | VZ00042091 | 1 |

ⒸZ SADA ZADNÍCH VÁLCŮ
Ⓓ SATZ HINTERE WALZEN
Ⓕ KIT DE ROULEAUX ARRIÈRE

ⒸB SET OF REAR ROLLERS
ⒹU КОМПЛЕКТ ЗАДНИХ КАТКОВ
ⒸL ZESTAW TYLNYCH WAŁÓW



VZ00044431

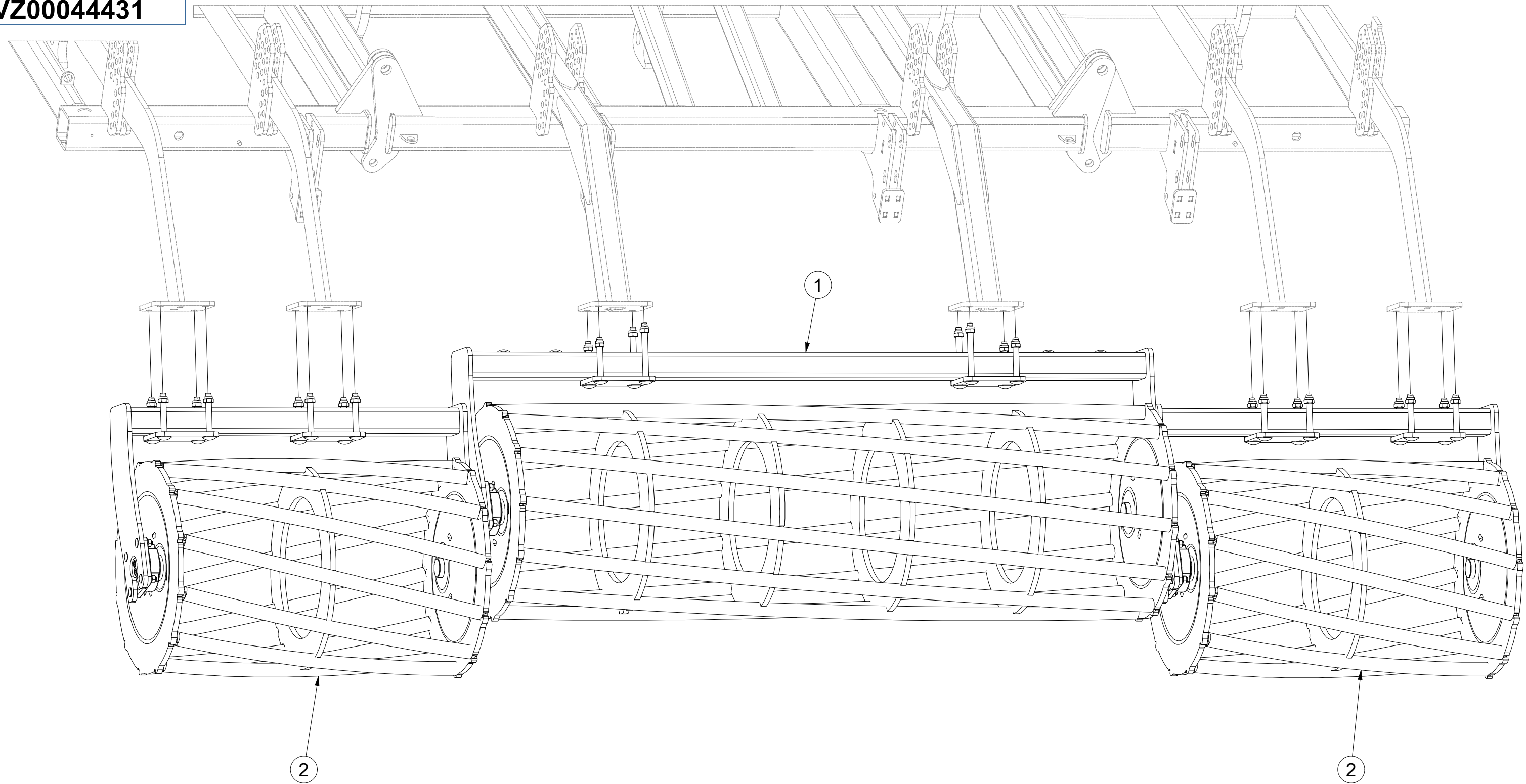

| Pos. | Part Number | Pcs. |
|------|-------------|------|
| 1 | VZ00044435 | 1 |
| 2 | VZ00044454 | 2 |

- Ⓒ SADA ZADNÍCH VÁLCŮ
- Ⓓ SATZ HINTERE WALZEN
- Ⓕ KIT DE ROULEAUX ARRIÈRE

- Ⓖ SET OF REAR ROLLERS
- Ⓡ КОМПЛЕКТ ЗАДНИХ КАТКОВ
- Ⓟ ZESTAW TYLNYCH WAŁÓW



VZ00044454

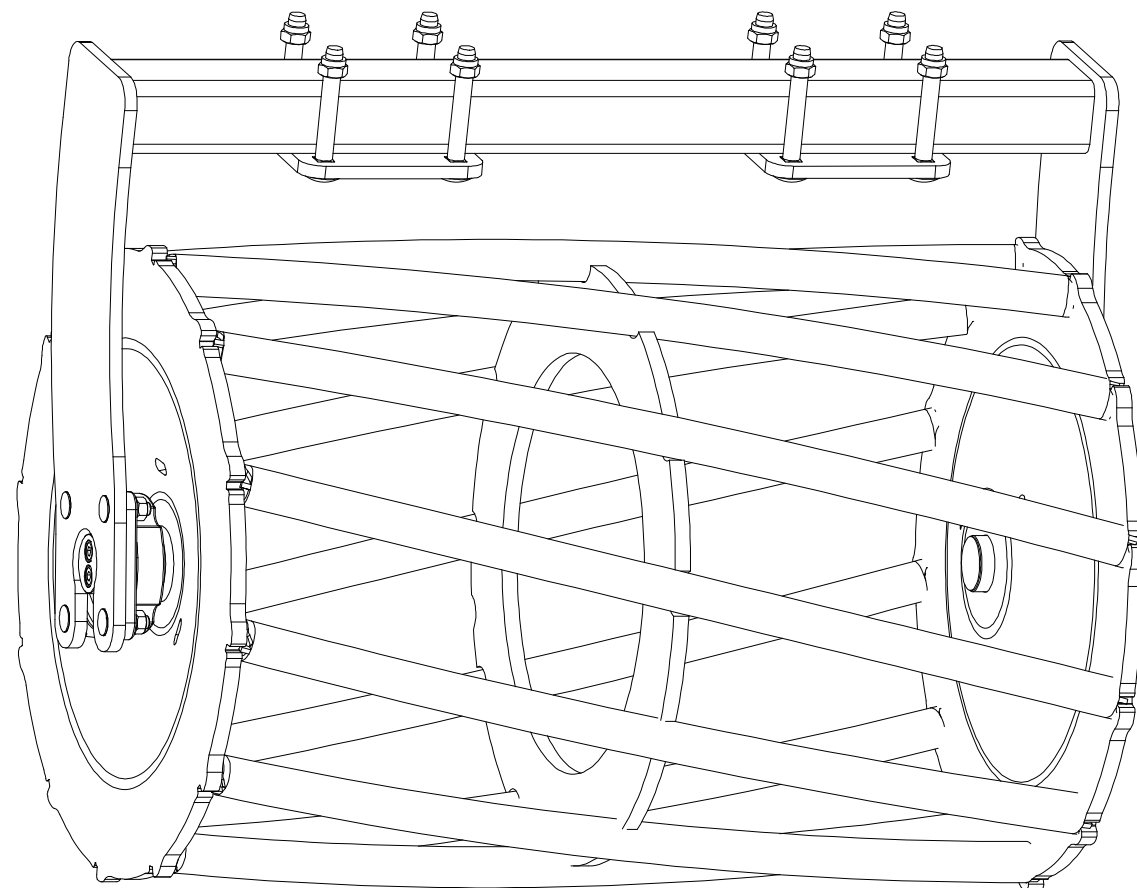
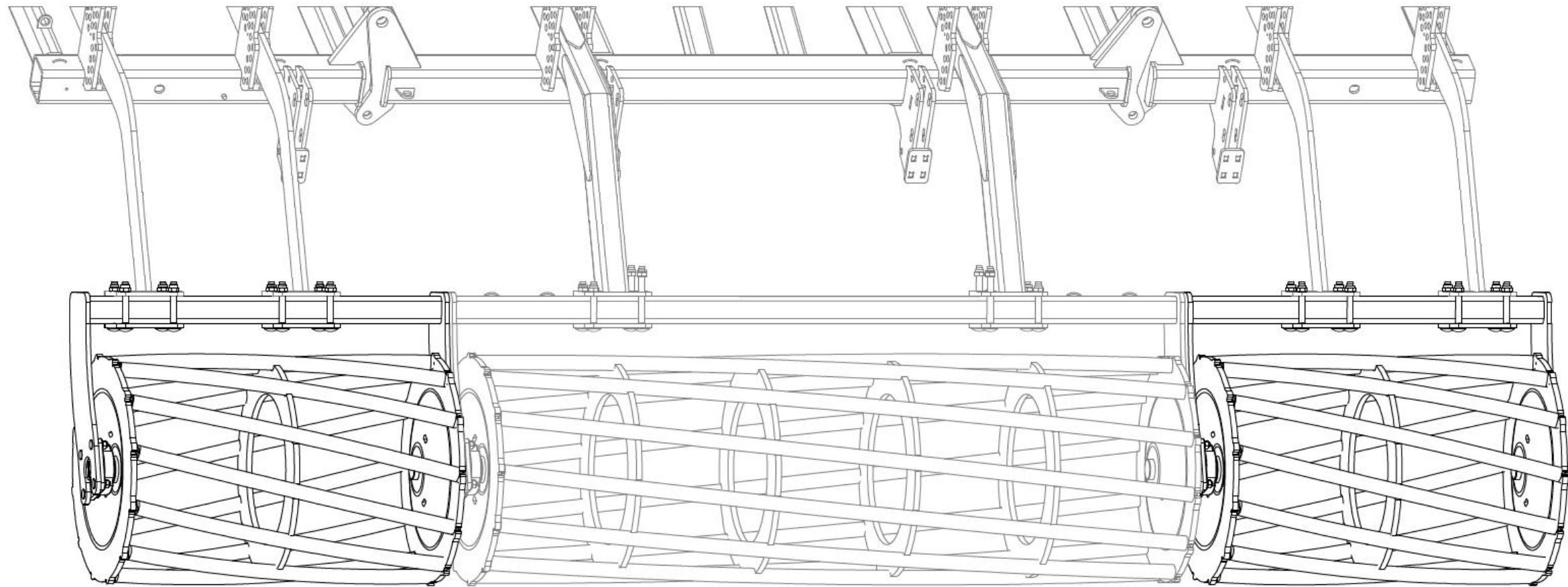

- Ⓒ SADA ZADNÍCH VÁLCŮ
- Ⓓ SATZ HINTERE WALZEN
- Ⓕ KIT DE ROULEAUX ARRIÈRE

- Ⓖ SET OF REAR ROLLERS
- Ⓡ КОМПЛЕКТ ЗАДНИХ КАТКОВ
- Ⓟ ZESTAW TYLNYCH WAŁÓW



VZ00044454

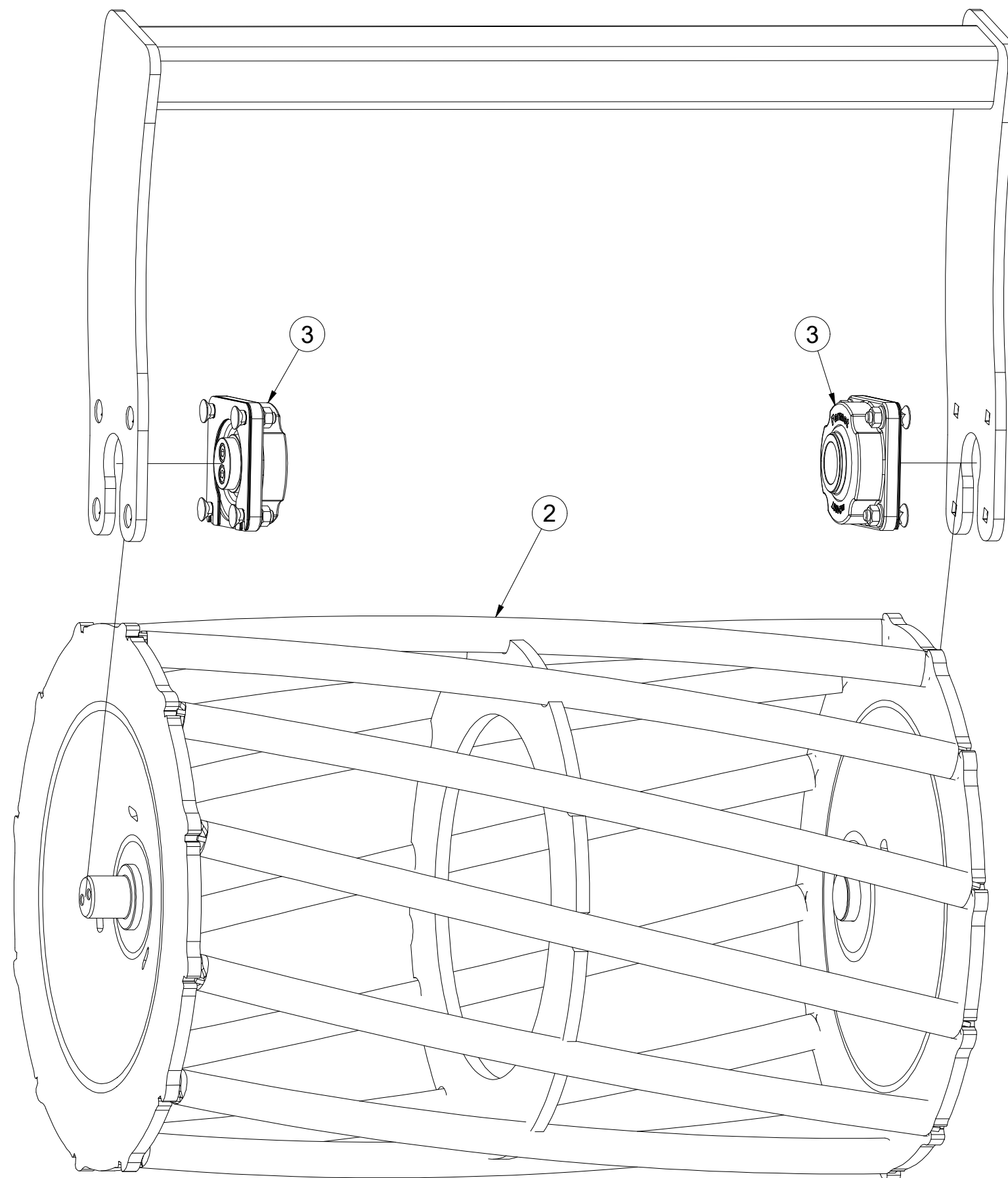

| Pos. | Part Number | Pcs. |
|------|-------------|------|
| 2 | VZ00044456 | 1 |
| 3 | VZ00036913 | 2 |

CZ SADA ZADNÍCH VÁLČŮ
 D SATZ HINTERE WALZEN
 F KIT DE ROULEAUX ARRIÈRE

GB SET OF REAR ROLLERS
 RU КОМПЛЕКТ ЗАДНИХ КАТКОВ
 PL ZESTAW TYLNYCH WAŁÓW



VZ00044454

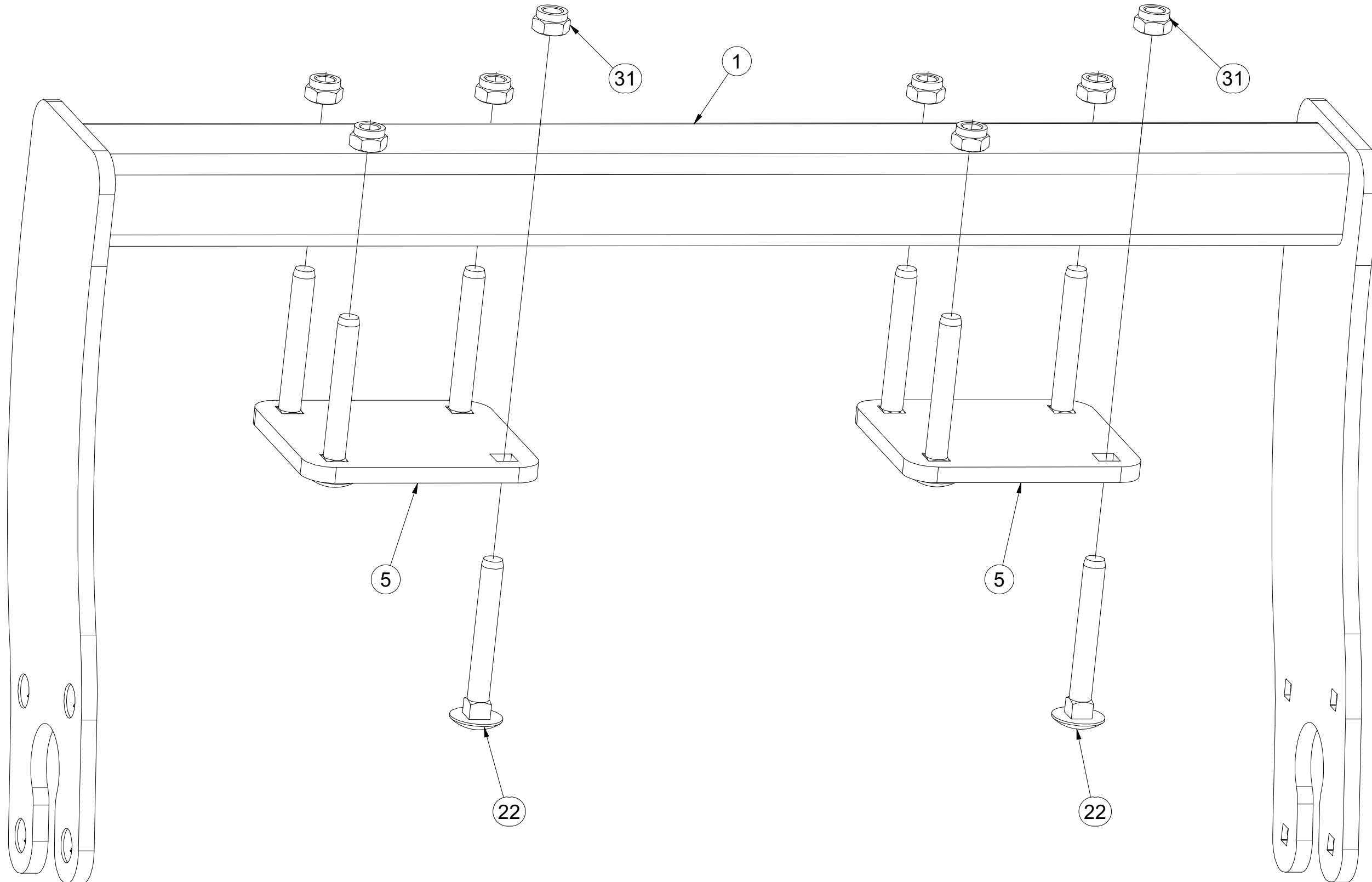

| Pos. | Part Number | Pcs. |
|------|-------------|------|
| 1 | VZ00044455 | 1 |
| 5 | 4011974 | 2 |
| 22 | m13641 | 8 |
| 31 | m03683 | 8 |

- ⒸZ SADA ZADNÍCH VÁLCŮ
- Ⓓ SATZ HINTERE WALZEN
- Ⓕ KIT DE ROULEAUX ARRIÈRE

- ⒸB SET OF REAR ROLLERS
- ⒶR КОМПЛЕКТ ЗАДНИХ КАТКОВ
- ⒶL ZESTAW TYLNYCH WAŁÓW



VZ00044435

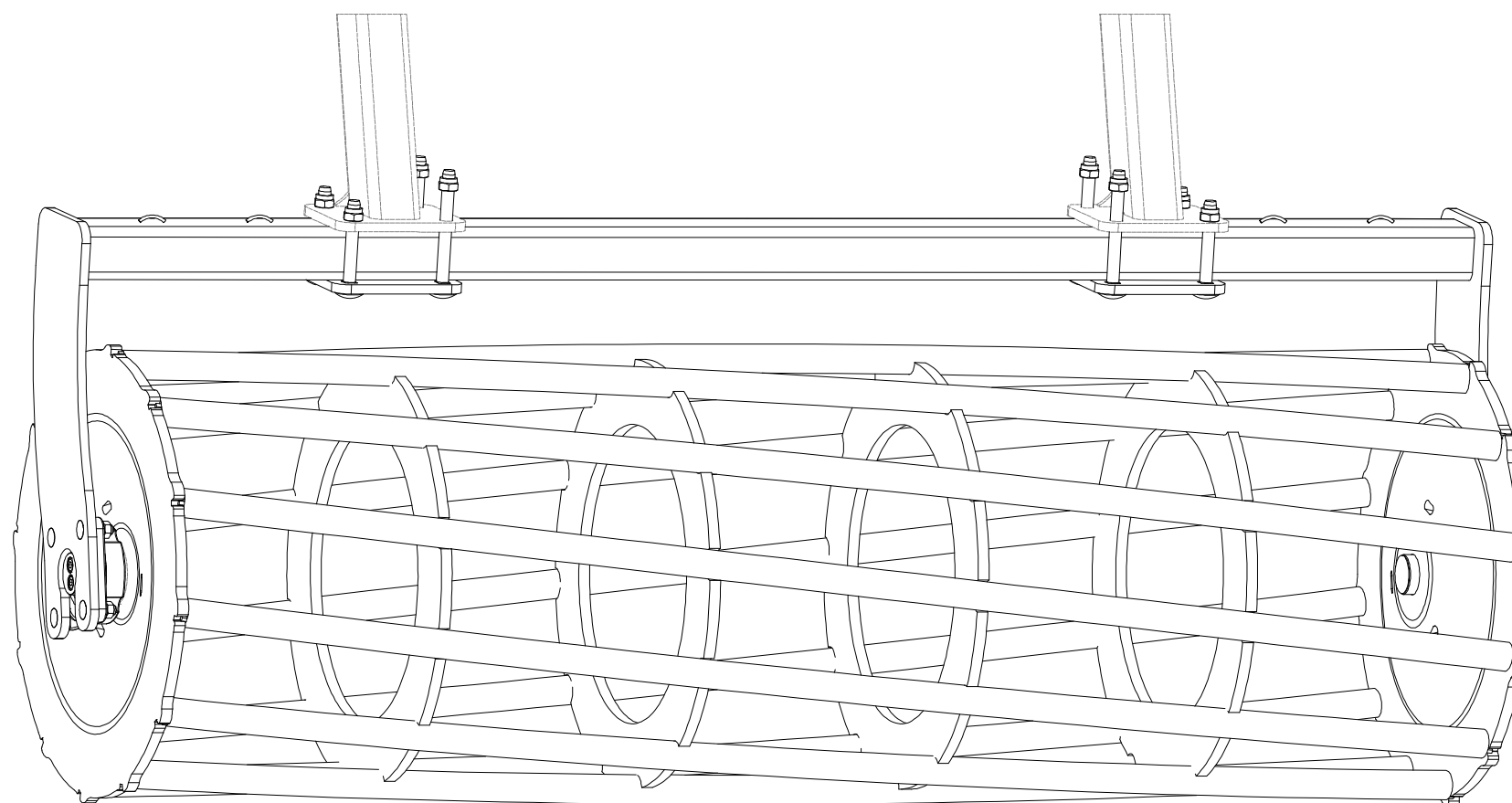
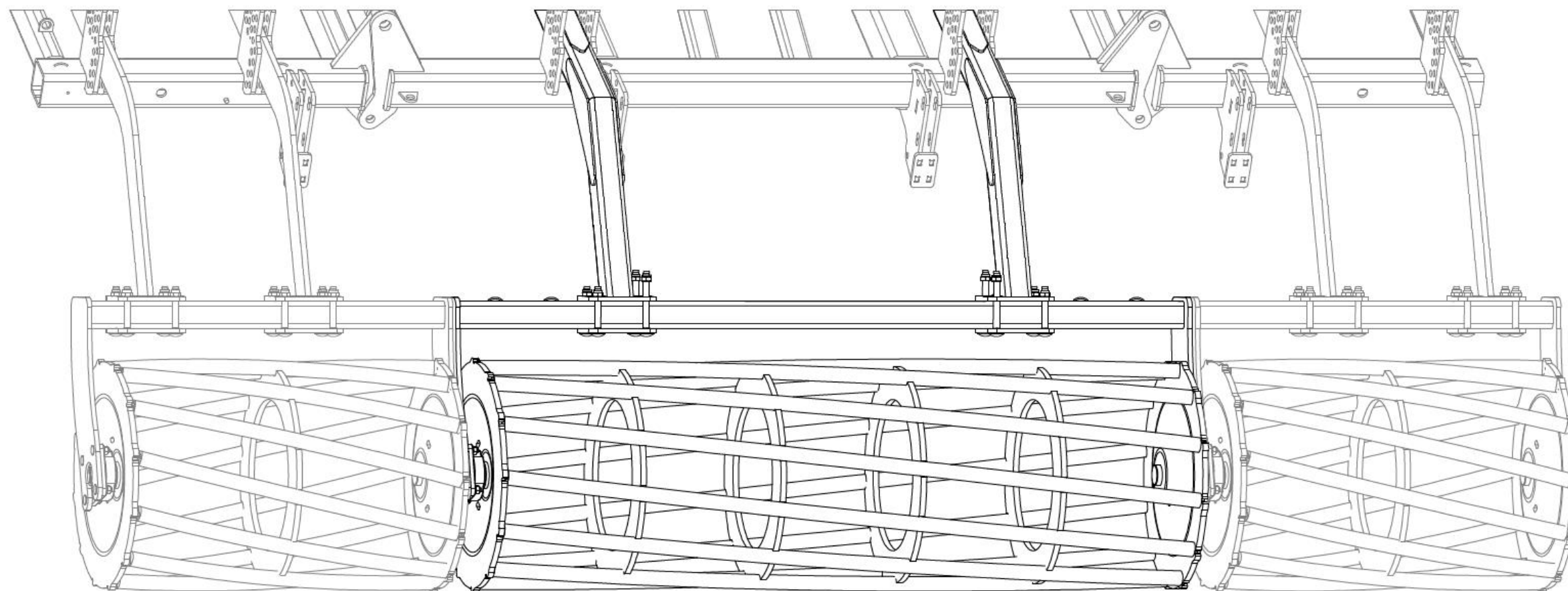

- Ⓒ SADA ZADNÍCH VÁLČŮ
- Ⓓ SATZ HINTERE WALZEN
- Ⓕ KIT DE ROULEAUX ARRIÈRE

- Ⓖ SET OF REAR ROLLERS
- Ⓡ КОМПЛЕКТ ЗАДНИХ КАТКОВ
- Ⓟ ZESTAW TYLNYCH WAŁÓW



VZ00044435

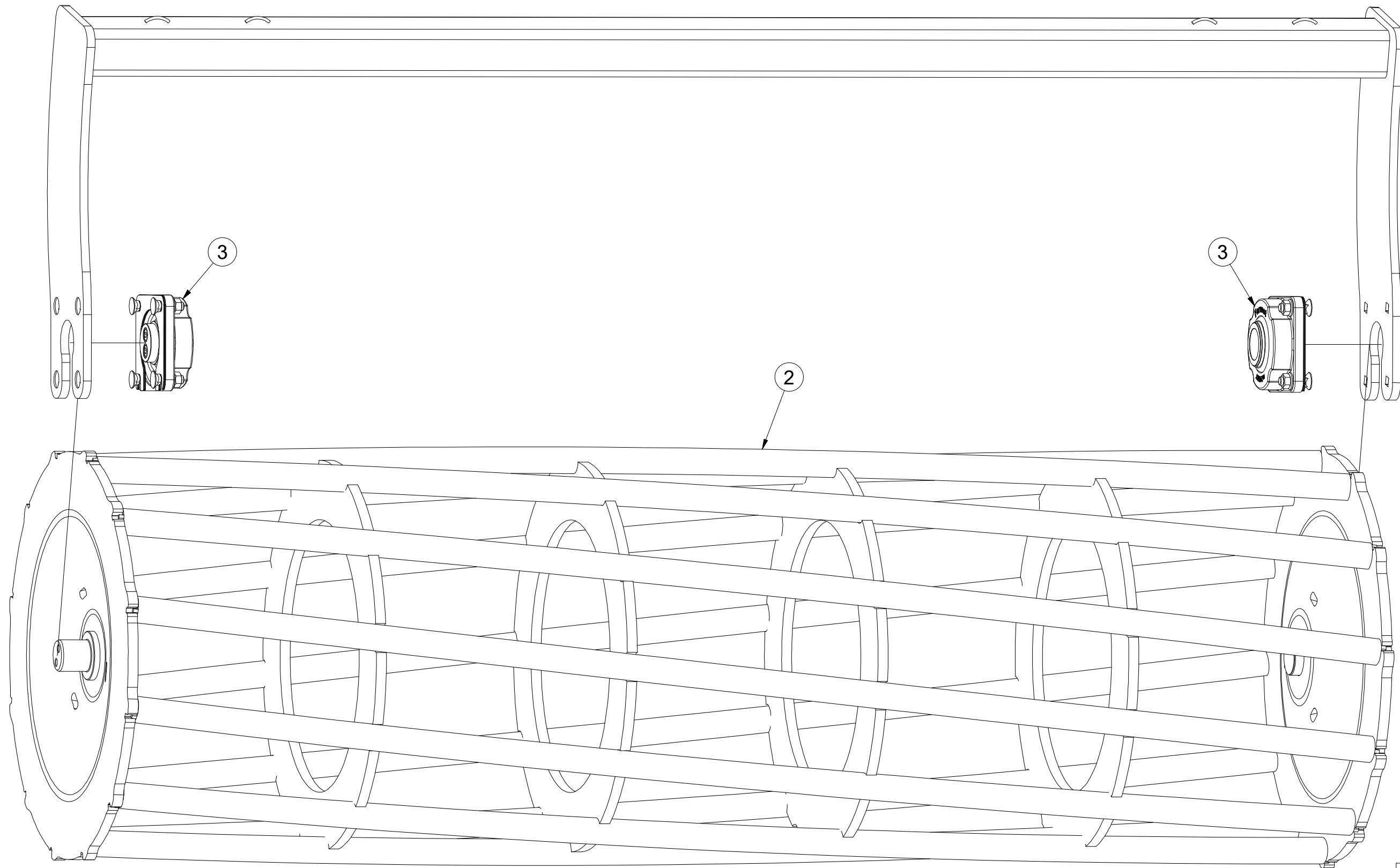

| Pos. | Part Number | Pcs. |
|------|-------------|------|
| 2 | VZ00042063 | 1 |
| 3 | VZ00036913 | 2 |

CZ SADA ZADNÍCH VÁLČŮ
 D SATZ HINTERE WALZEN
 F KIT DE ROULEAUX ARRIÈRE

GB SET OF REAR ROLLERS
 RU КОМПЛЕКТ ЗАДНИХ КАТКОВ
 PL ZESTAW TYLNYCH WAŁÓW



VZ00044435

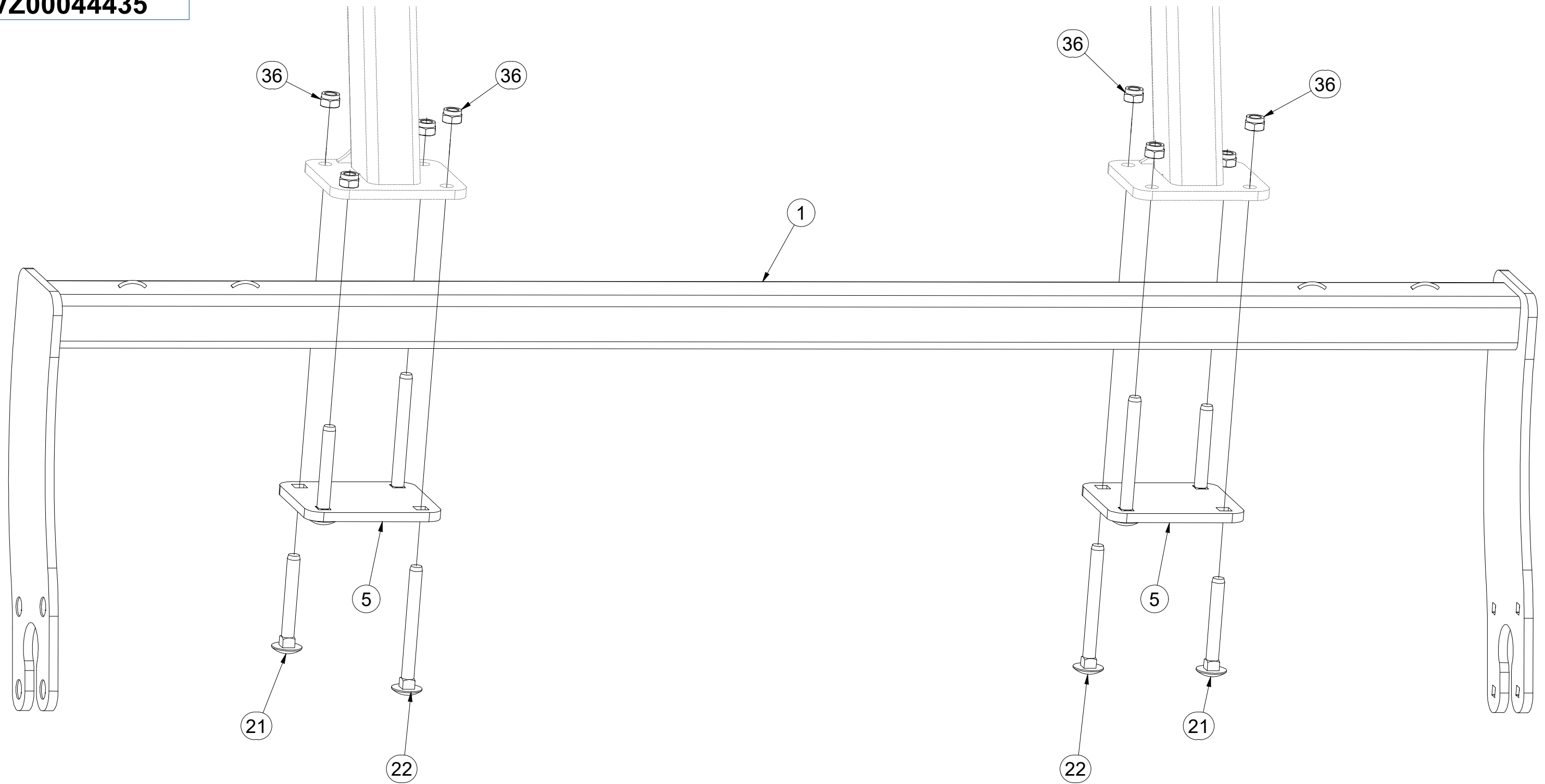

| Pos. | Part Number | Pcs. |
|------|-------------|------|
| 1 | VZ00044440 | 1 |
| 5 | 4011974 | 2 |
| 21 | m13641 | 4 |
| 22 | m16839 | 4 |
| 36 | m03683 | 8 |

- Ⓒ SADA LOŽISEK
- Ⓓ SATZ LAGER
- Ⓕ KIT DE ROULEMENTS

- Ⓖ SET OF BEARINGS
- Ⓡ КОМПЛЕКТ ПОДШИПНИКОВ
- Ⓟ ZESTAW ŁOŻYSK



VZ00036913

| Pos. | Part Number | Pcs. |
|------|-------------|------|
| 1 | VZ00038447 | 1 |
| 2 | VZ00030606 | 3 |
| 10 | m17627 | 1 |
| 11 | m17545 | 4 |
| 12 | m03988 | 2 |
| 14 | m11154 | 4 |
| 15 | m10439 | 4 |
| 16 | m19122 | 2 |

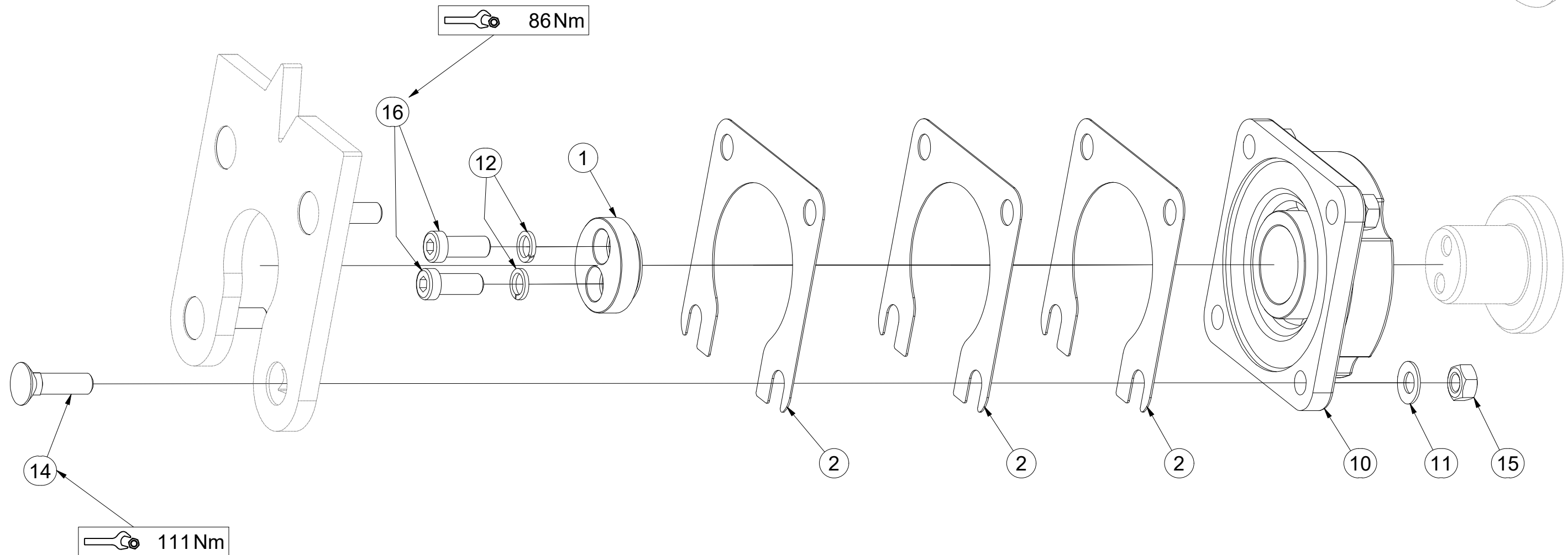
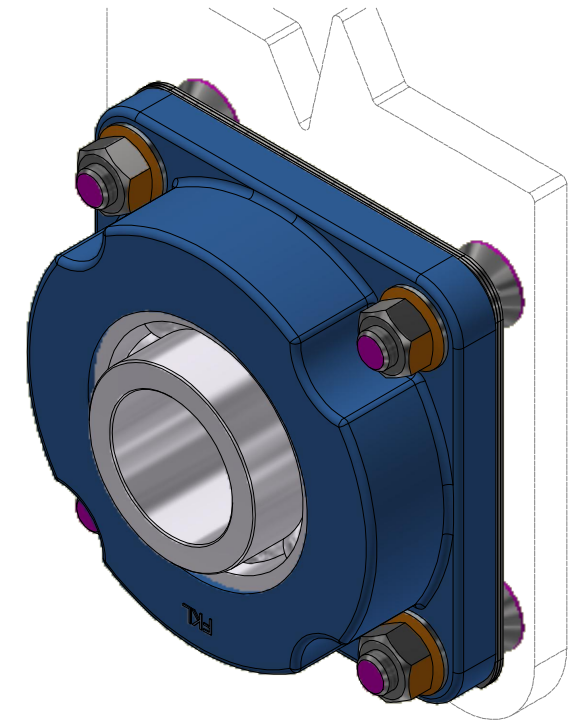

VZ00042091

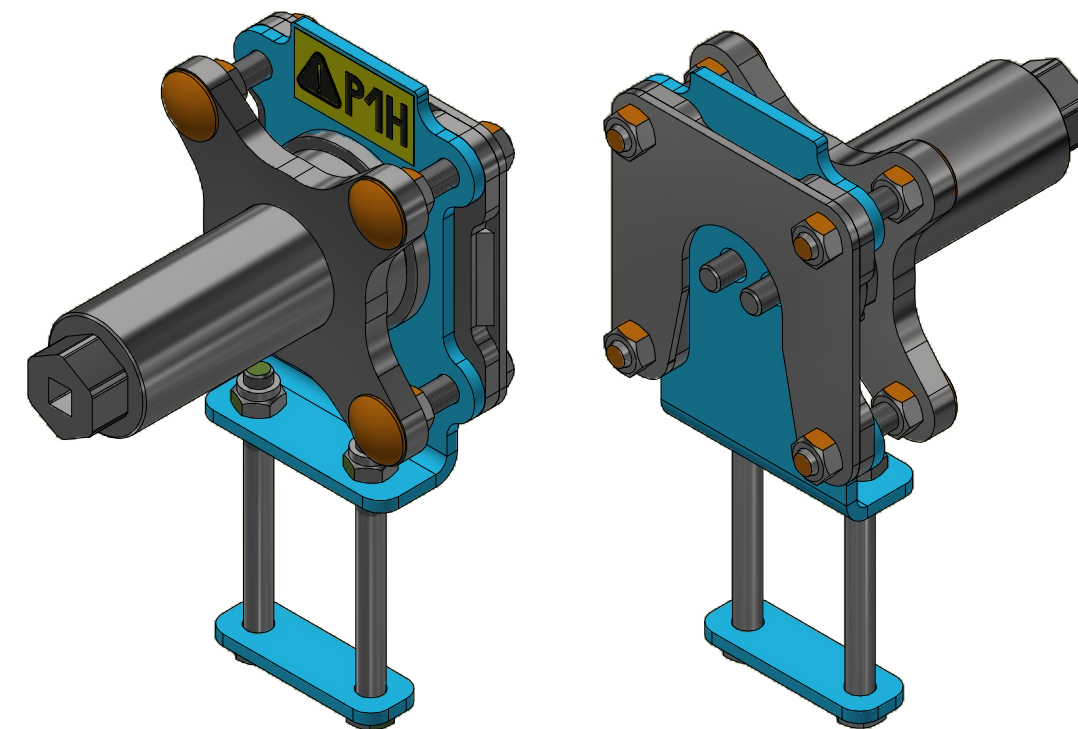
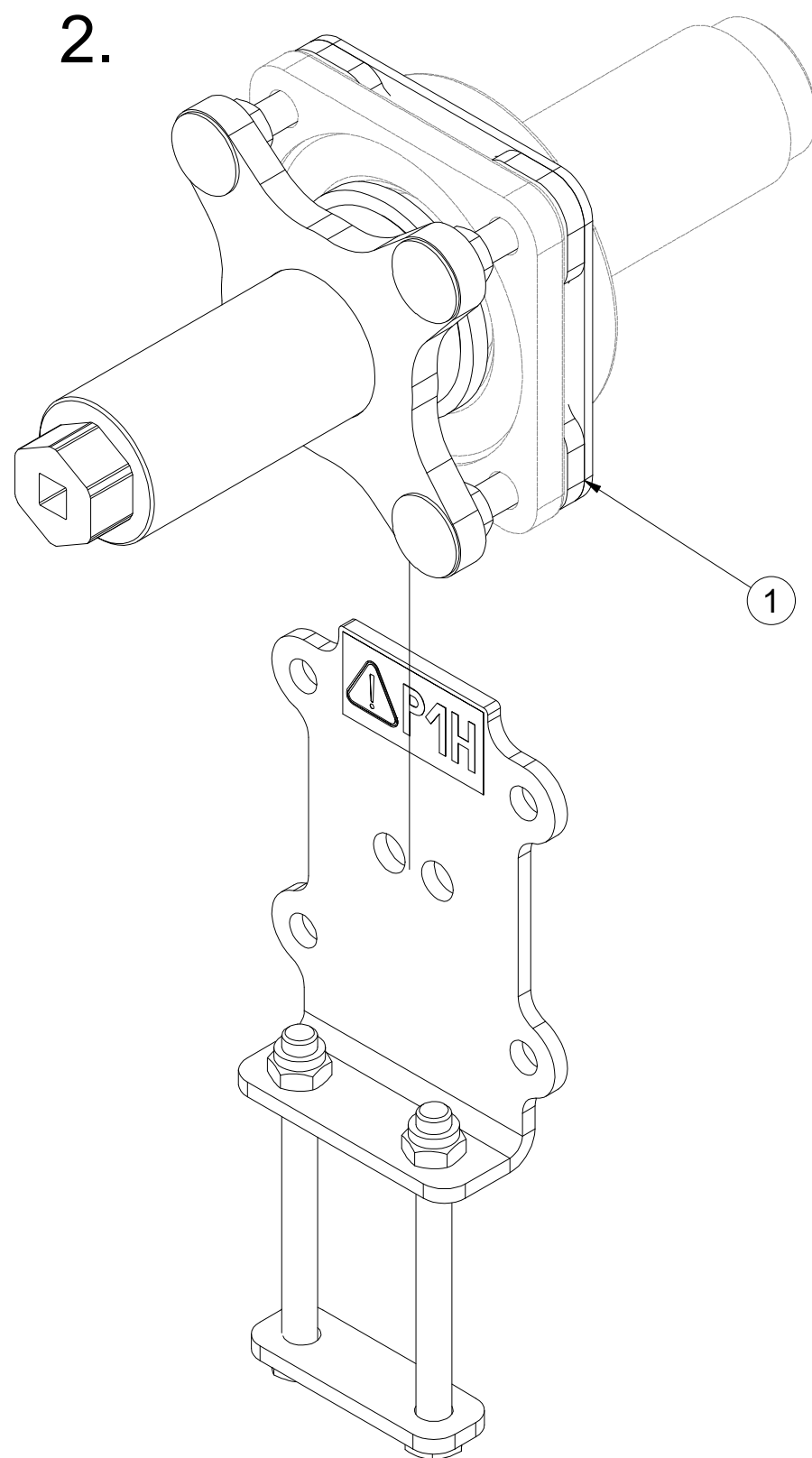
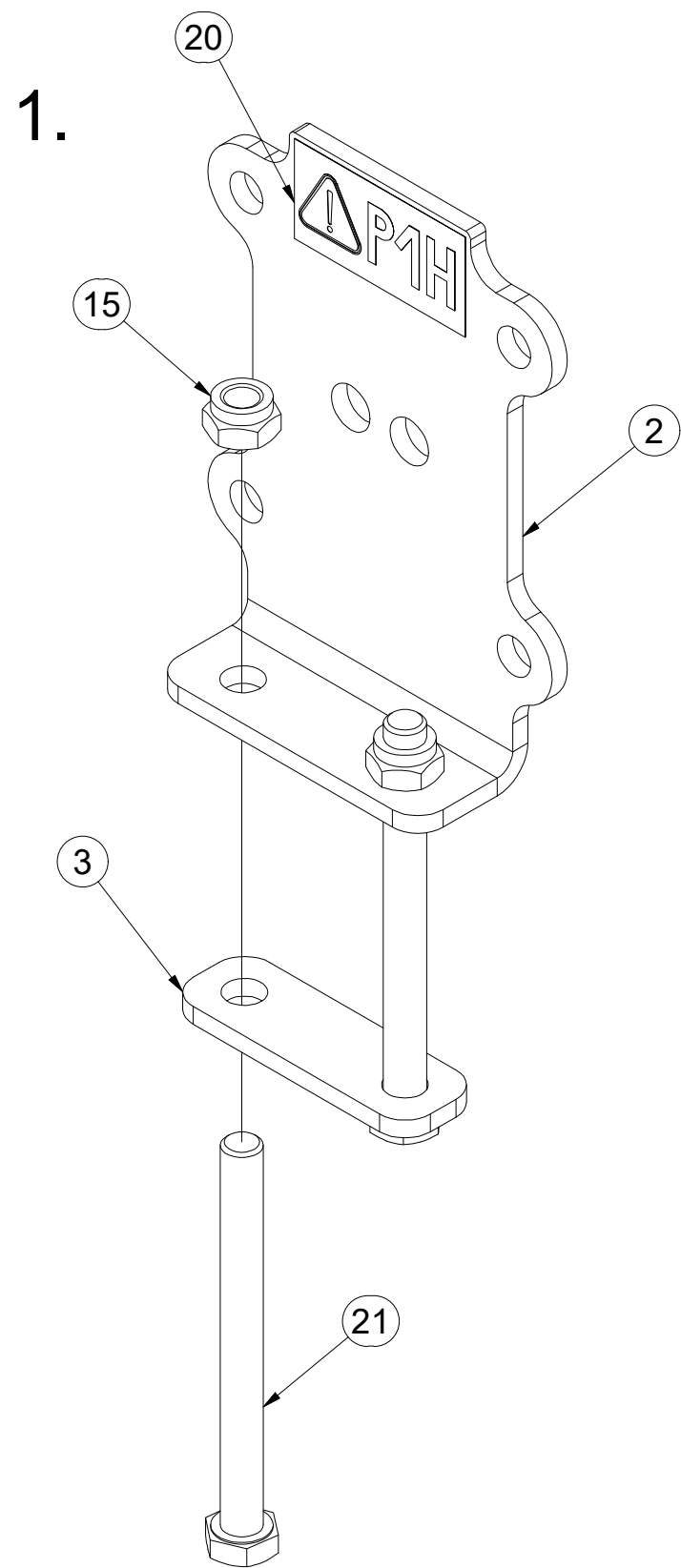

| Pos. | Part Number | Pcs. |
|------|-------------|------|
| 1 | VZ00038848 | 1 |
| 2 | VZ00042089 | 1 |
| 3 | VZ00042090 | 1 |
| 15 | m04301 | 2 |
| 20 | m04359 | 1 |
| 21 | m04981 | 2 |

VZ00038848

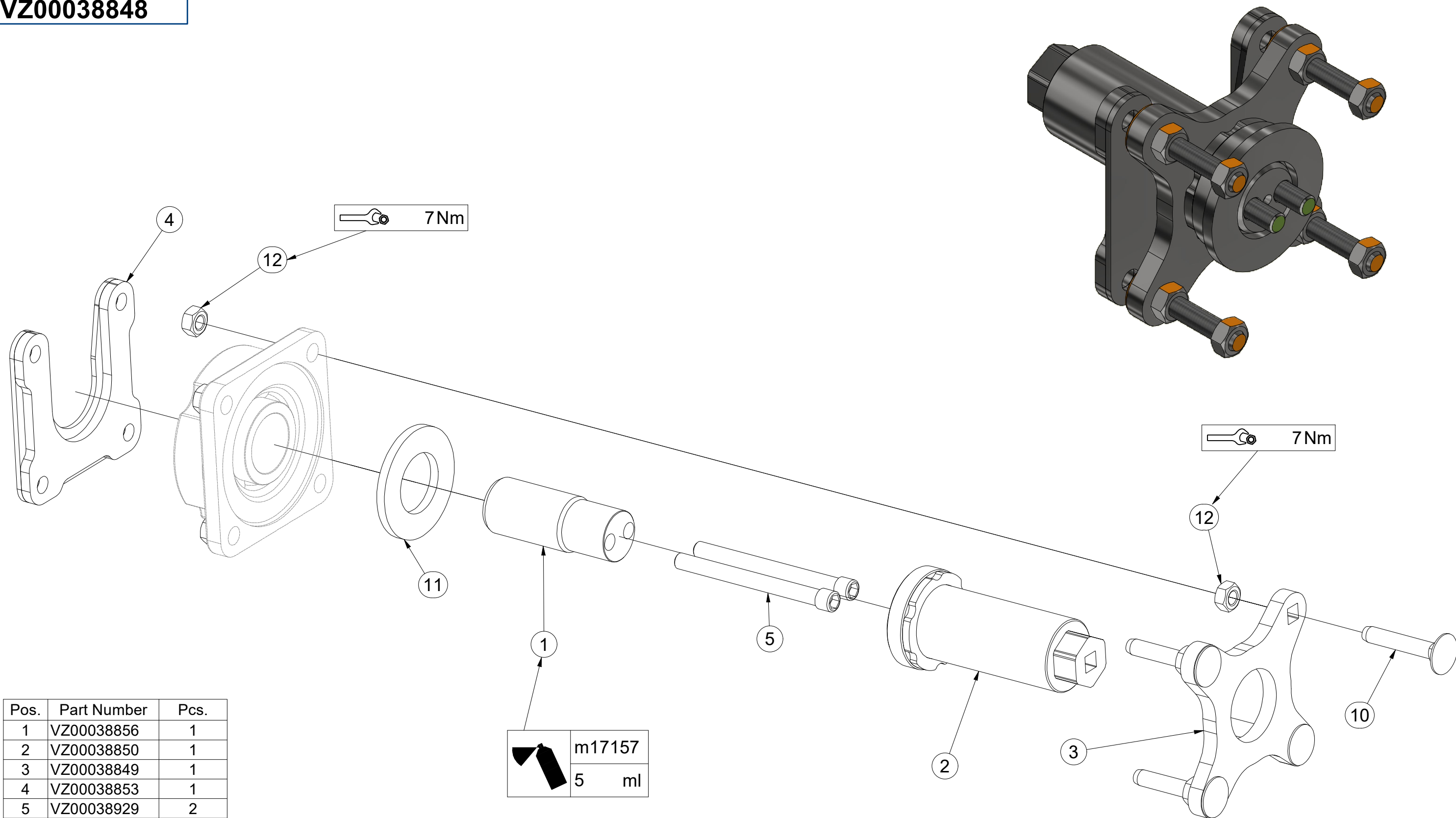

| Pos. | Part Number | Pcs. |
|------|-------------|---------|
| 1 | VZ00038856 | 1 |
| 2 | VZ00038850 | 1 |
| 3 | VZ00038849 | 1 |
| 4 | VZ00038853 | 1 |
| 5 | VZ00038929 | 2 |
| 10 | m17684 | 4 |
| 11 | m05447 | 1 |
| 12 | m10439 | 8 |
| 20 | m17157 | 5,00 ml |

- ⒸZ TERČE
- Ⓓ SCHEIBE
- Ⓕ CIBLES

- ⒼB DISCS
- ⒺU ЩИТКИ
- ⒽL TARCZE



VZ00016252

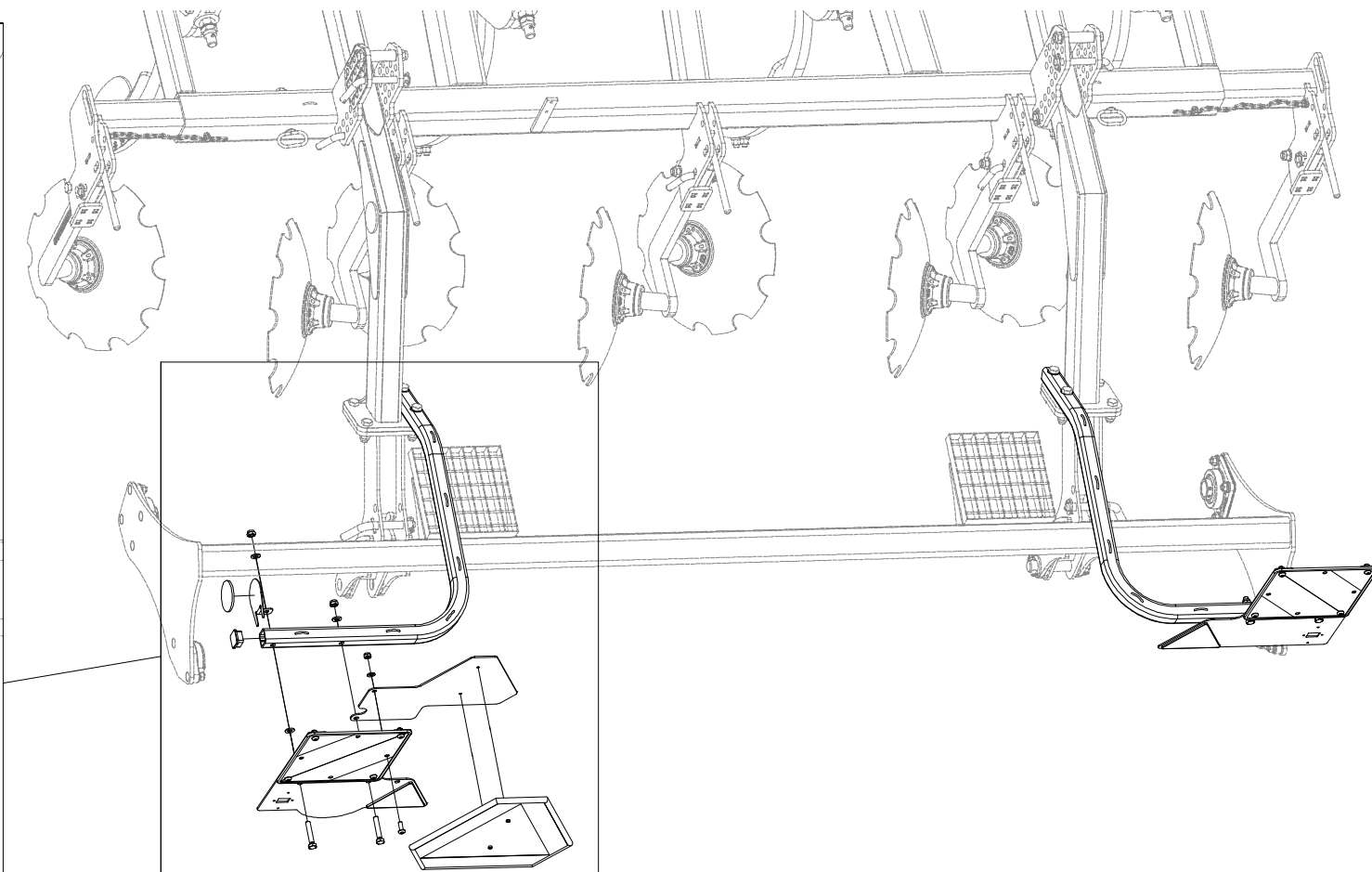
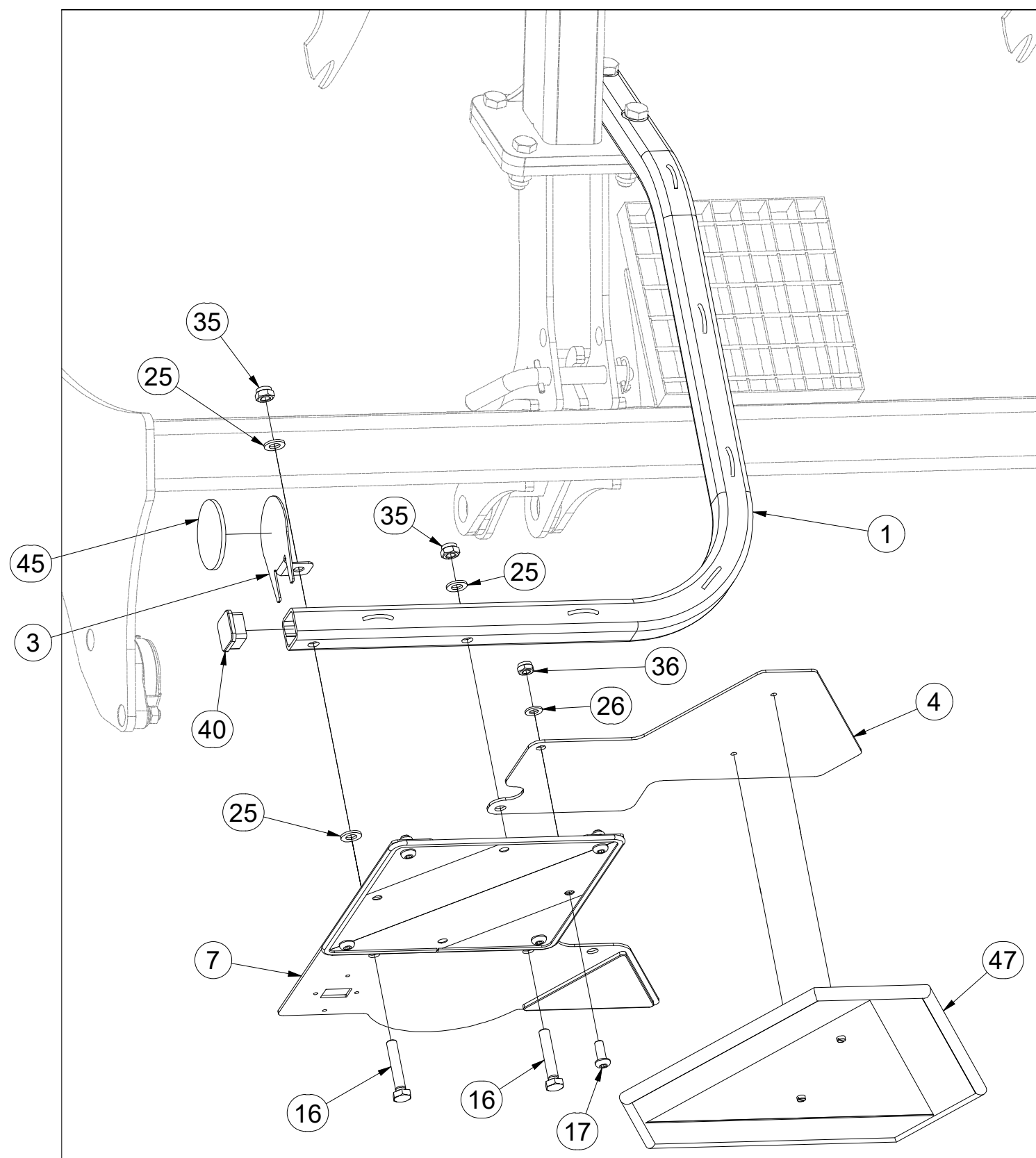

| Pos. | Part Number | Pcs. |
|------|-------------|------|
| 1 | VZ00014733 | 1 |
| 3 | 4024926 | 2 |
| 4 | VZ00016232 | 1 |
| 7 | VZ00005507 | 1 |
| 16 | m14423 | 4 |
| 17 | m16688 | 1 |
| 25 | m01214 | 5 |
| 26 | m01209 | 2 |
| 35 | m04301 | 8 |
| 36 | m03775 | 1 |
| 40 | m12689 | 2 |
| 45 | m02579 | 2 |
| 47 | m05371 | 1 |

- ⒸZ TERČE
- Ⓓ SCHEIBE
- Ⓕ CIBLES

- ⒼB DISCS
- ⒺU ЩИТКИ
- ⒼL TARCZE



VZ00016252

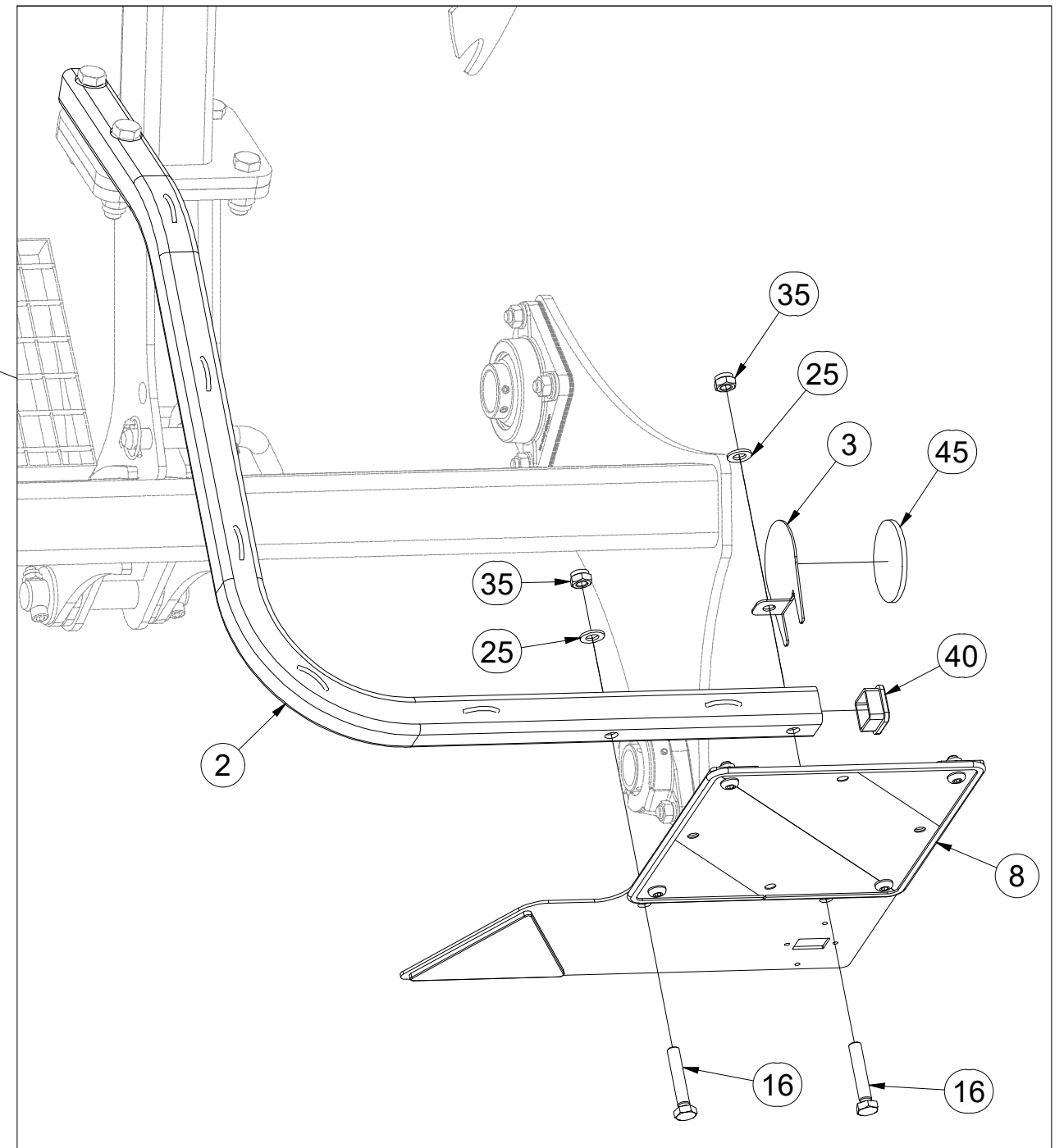
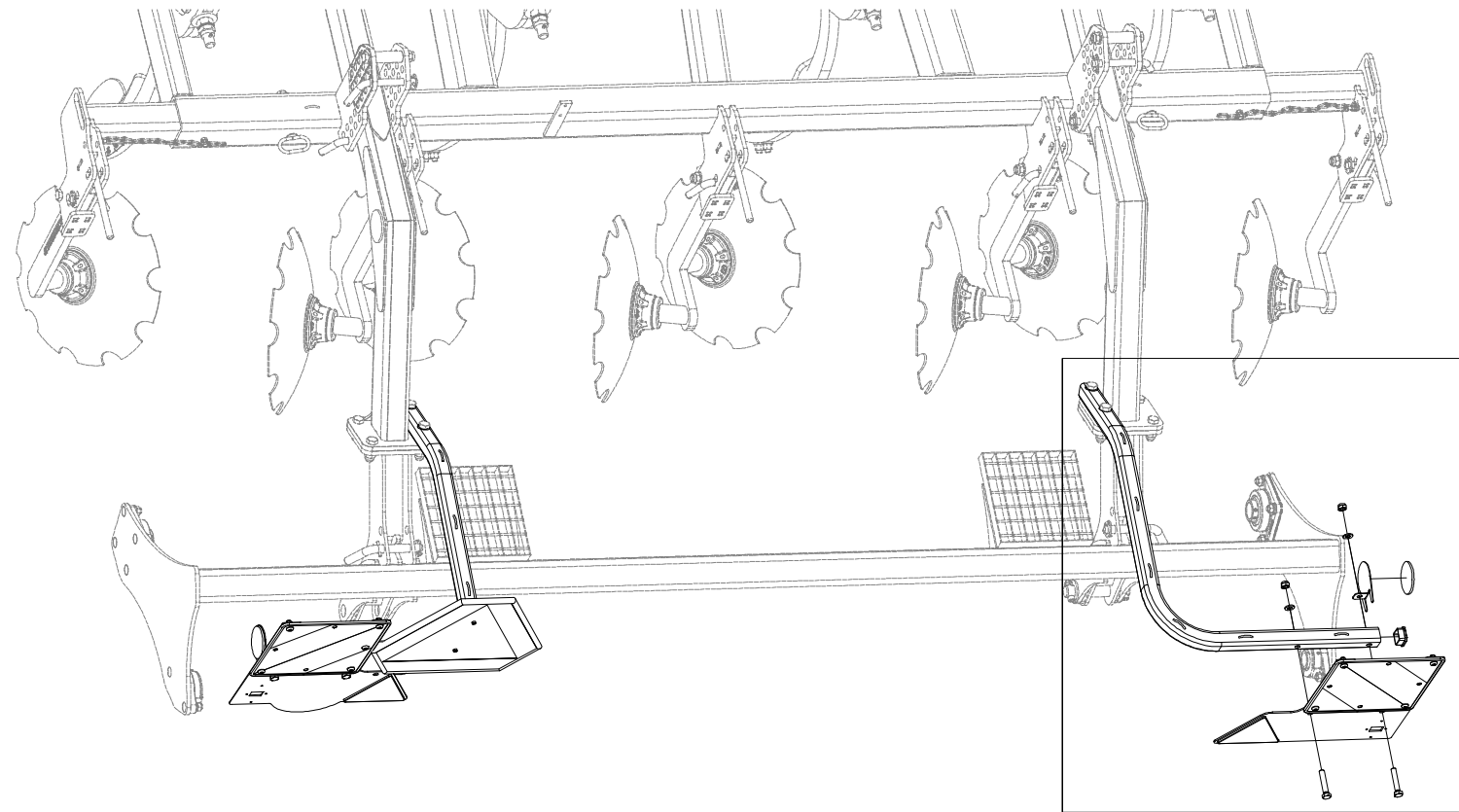

| Pos. | Part Number | Pcs. |
|------|-------------|------|
| 2 | VZ00014732 | 1 |
| 3 | 4024926 | 2 |
| 8 | VZ00005529 | 1 |
| 16 | m14423 | 4 |
| 25 | m01214 | 5 |
| 35 | m04301 | 8 |
| 40 | m12689 | 2 |
| 45 | m02579 | 2 |

- Ⓒ TERČE
- Ⓓ SCHEIBE
- Ⓕ CIBLES

- Ⓖ DISCS
- Ⓡ ЩИТКИ
- Ⓟ TARCZE

VZ00016252

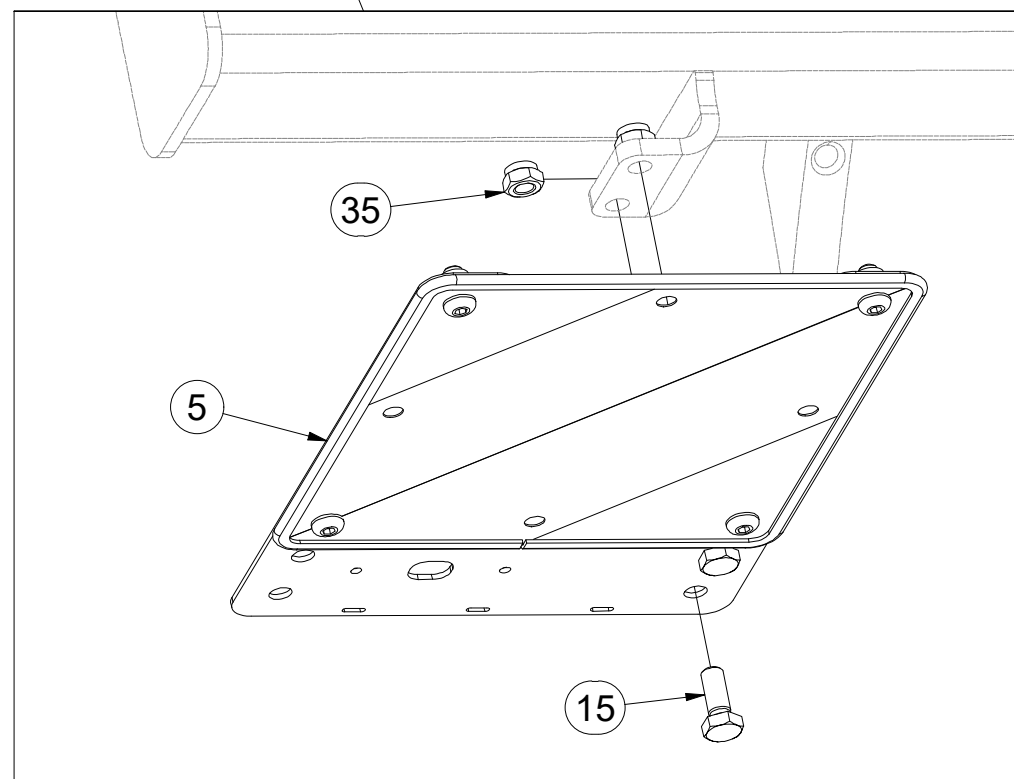
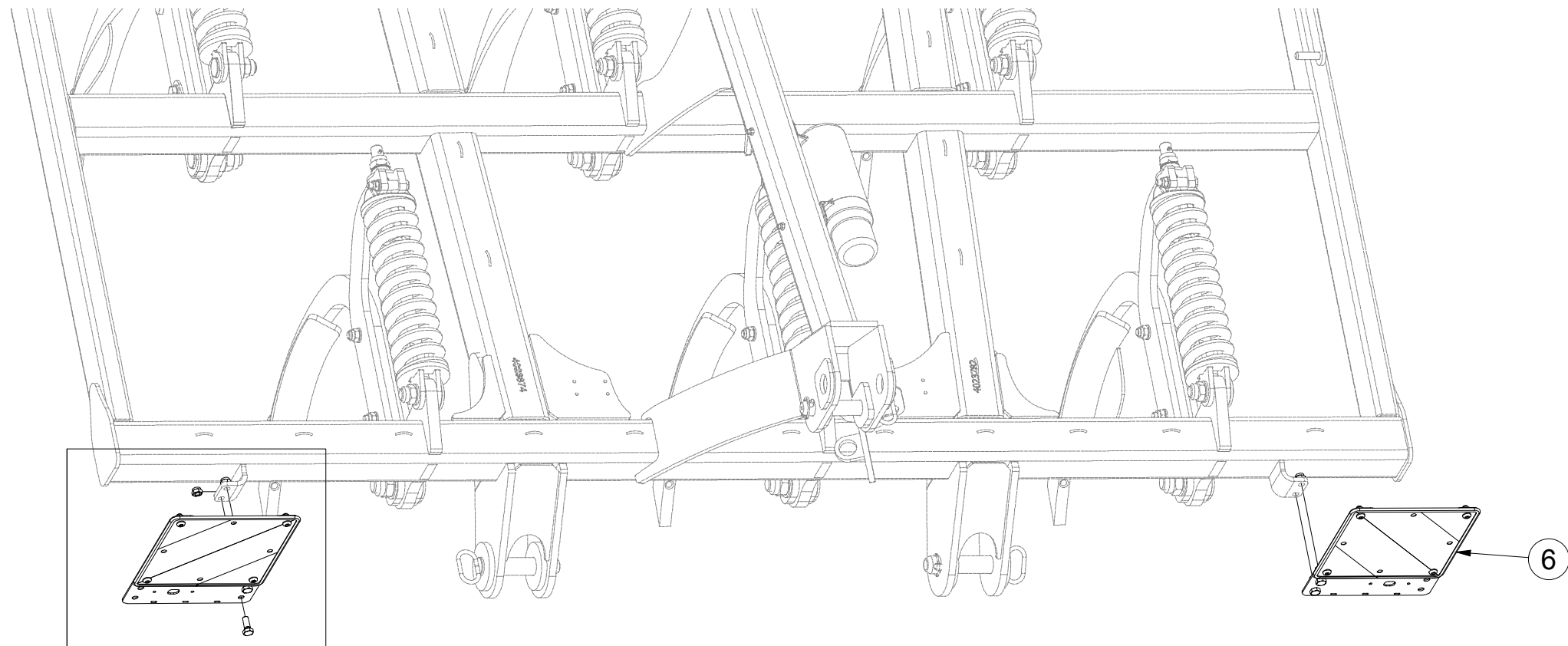

| Pos. | Part Number | Pcs. |
|------|-------------|------|
| 5 | 4025089 | 1 |
| 6 | 4025088 | 1 |
| 15 | m04039 | 4 |
| 35 | m04301 | 8 |

CZ TERČ PŘEDNÍ
 D SCHILD, VORDERES
 F CIBLE AVANT

GB FRONT DISC
 RU ЩИТОК ПЕРЕДНИЙ
 PL TARCZA PRZEDNIA



4025088

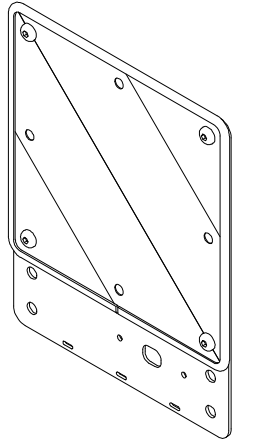
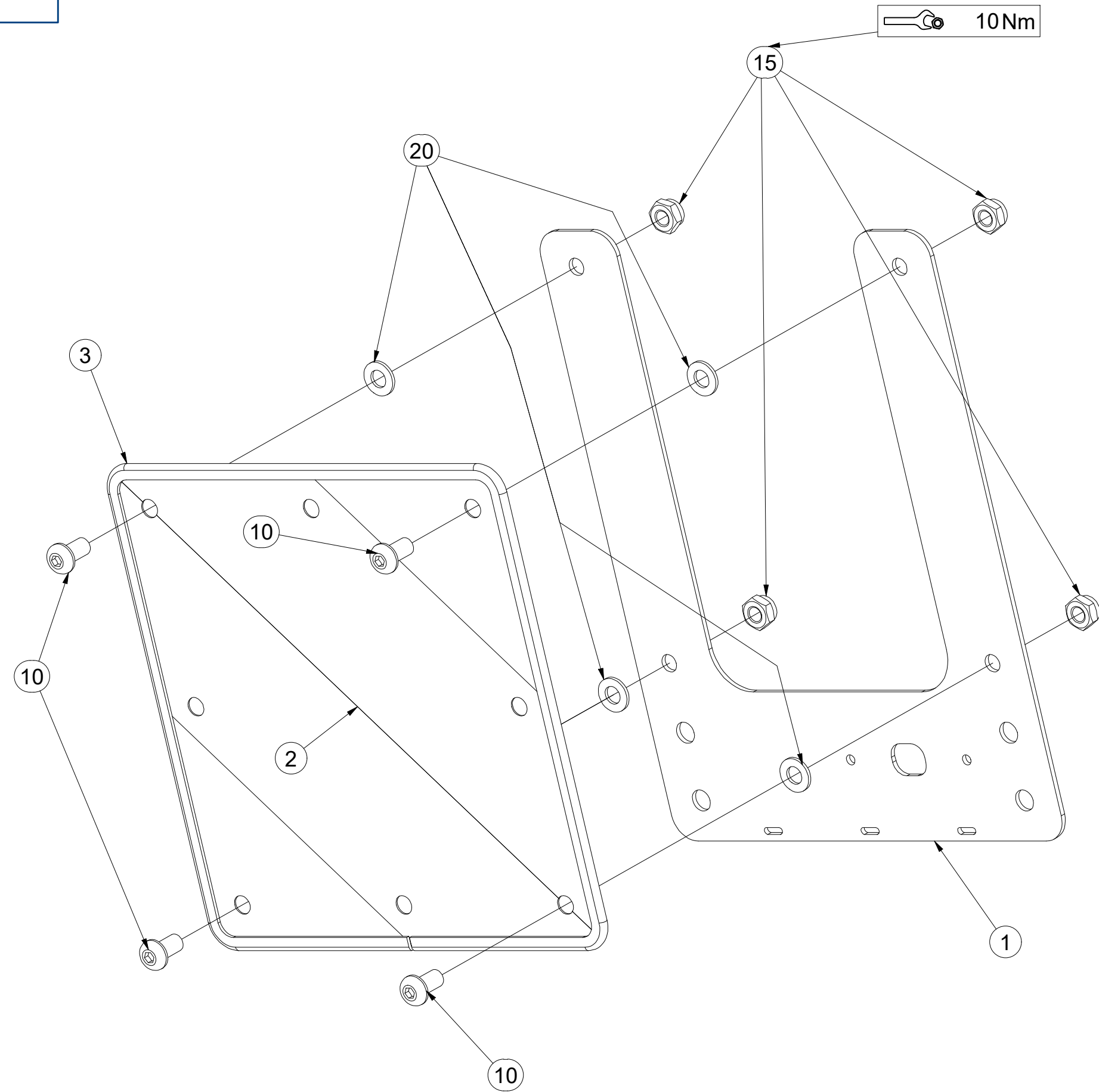

| Pos. | Part Number | Pcs. |
|------|-------------|------|
| 1 | 4025090 | 1 |
| 2 | m18855 | 1 |
| 3 | 9005707 | 1 |
| 10 | m16637 | 4 |
| 15 | m03775 | 4 |
| 20 | m01209 | 4 |

CZ TERČ PŘEDNÍ
 D SCHILD, VORDERES
 F CIBLE AVANT

GB FRONT DISC
 RU ЩИТОК ПЕРЕДНИЙ
 PL TARCZA PRZEDNIA



4025089

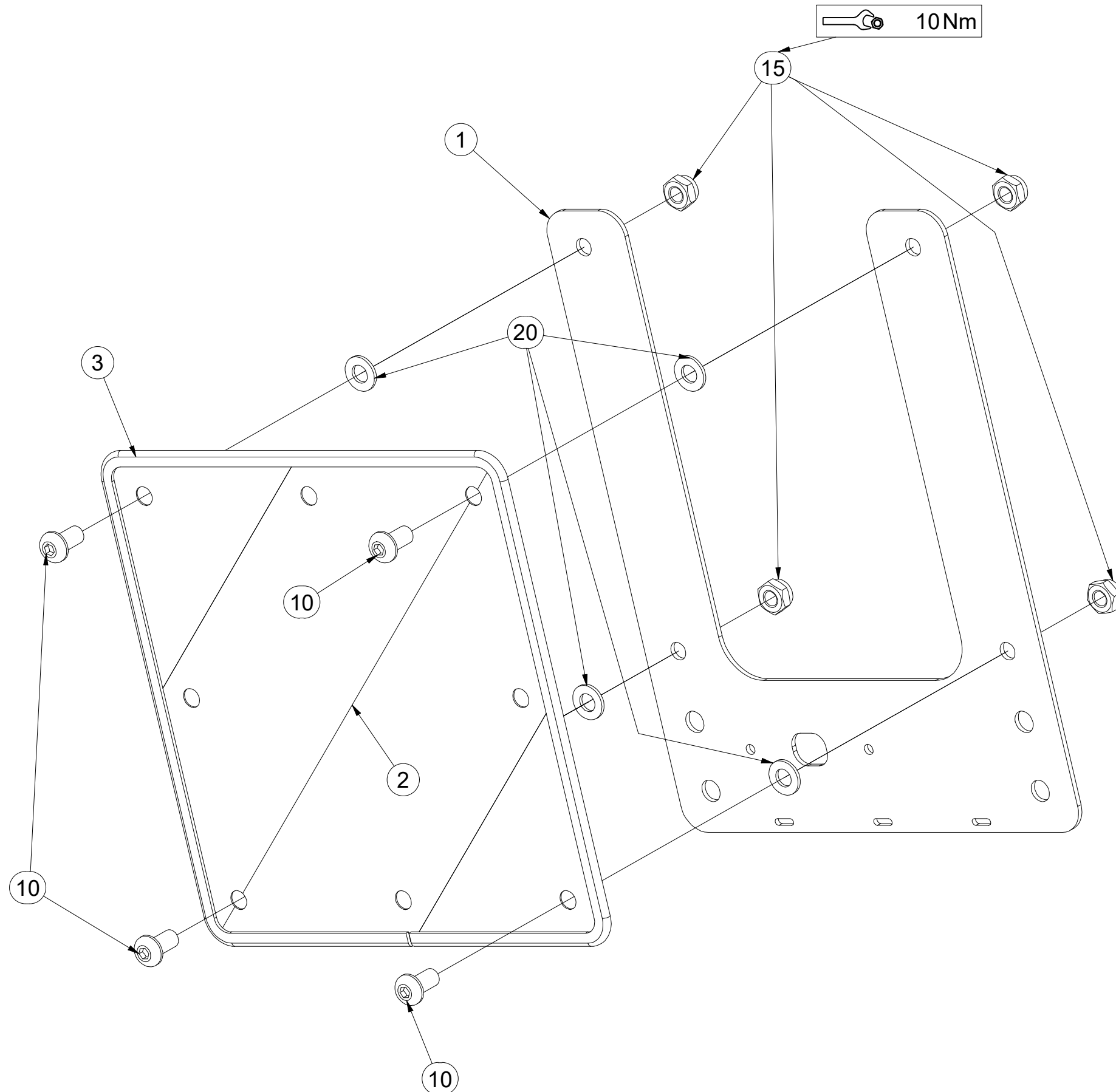

| Pos. | Part Number | Pcs. |
|------|-------------|------|
| 1 | 4025090 | 1 |
| 2 | m18855 | 1 |
| 3 | 9005707 | 1 |
| 10 | m16637 | 4 |
| 15 | m03775 | 4 |
| 20 | m01209 | 4 |

ⒸZ TERČ ZADNÍ LEVÝ

Ⓓ SCHILD, HINTERES, LINKES

Ⓕ CIBLE ARRIÈRE GAUCHE

ⒸB LEFT REAR DISC

ⒸU ЩИТОК ЗАДНИЙ ЛЕВЫЙ

ⒸL TARCZA TYLNA LEWA



VZ00005507

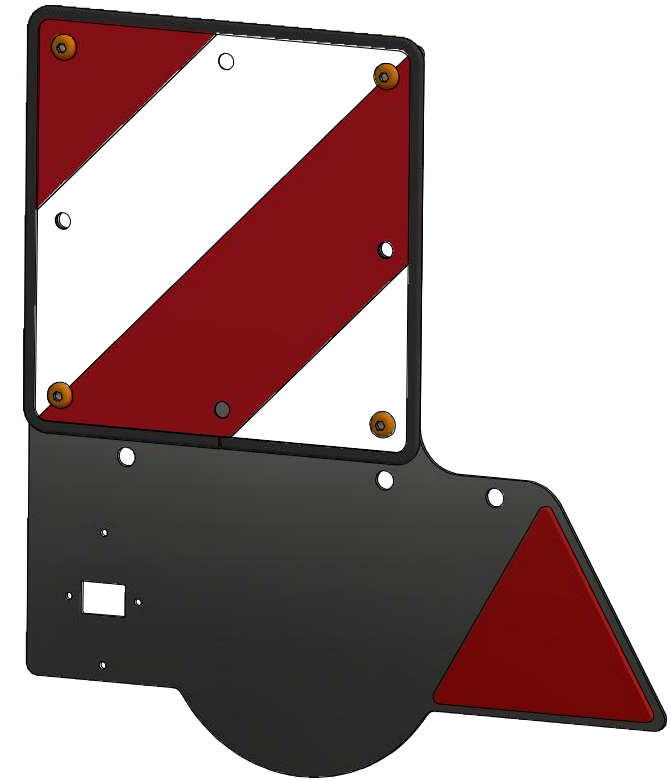
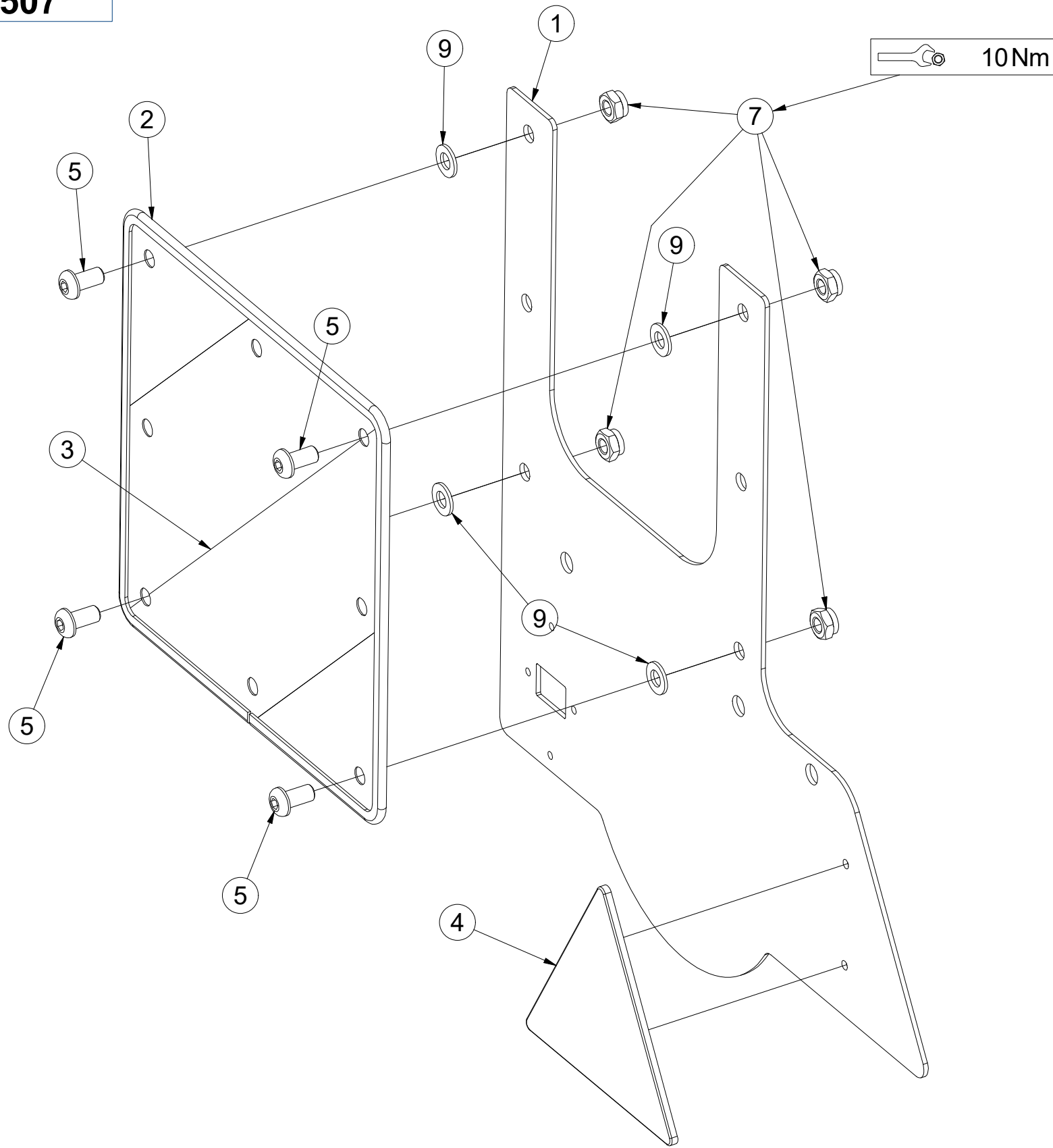

| Pos. | Part Number | Pcs. |
|------|-------------|------|
| 1 | 4024978 | 1 |
| 2 | 9005707 | 1 |
| 3 | m18855 | 1 |
| 4 | m02497 | 1 |
| 5 | m16637 | 4 |
| 7 | m03775 | 4 |
| 9 | m01209 | 4 |

ⒸZ TERČ ZADNÍ PRAVÝ

Ⓓ SCHILD, HINTERES, RECHTES

Ⓕ CIBLE ARRIÈRE DROITE

VZ00005529

ⒼB RIGHT REAR DISC

ⒺЩИТОК ЗАДНИЙ ПРАВЫЙ

ⒽL TARCZA TYLNA PRAWA

Farmet

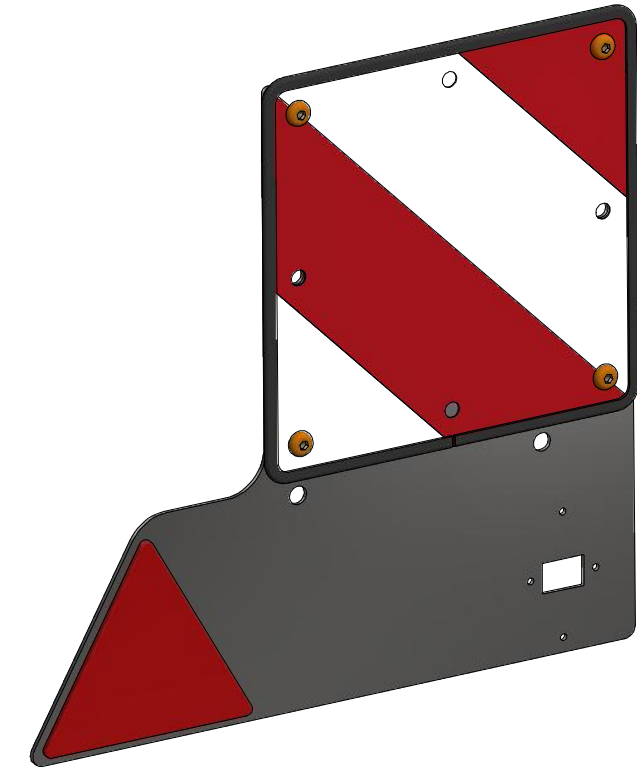
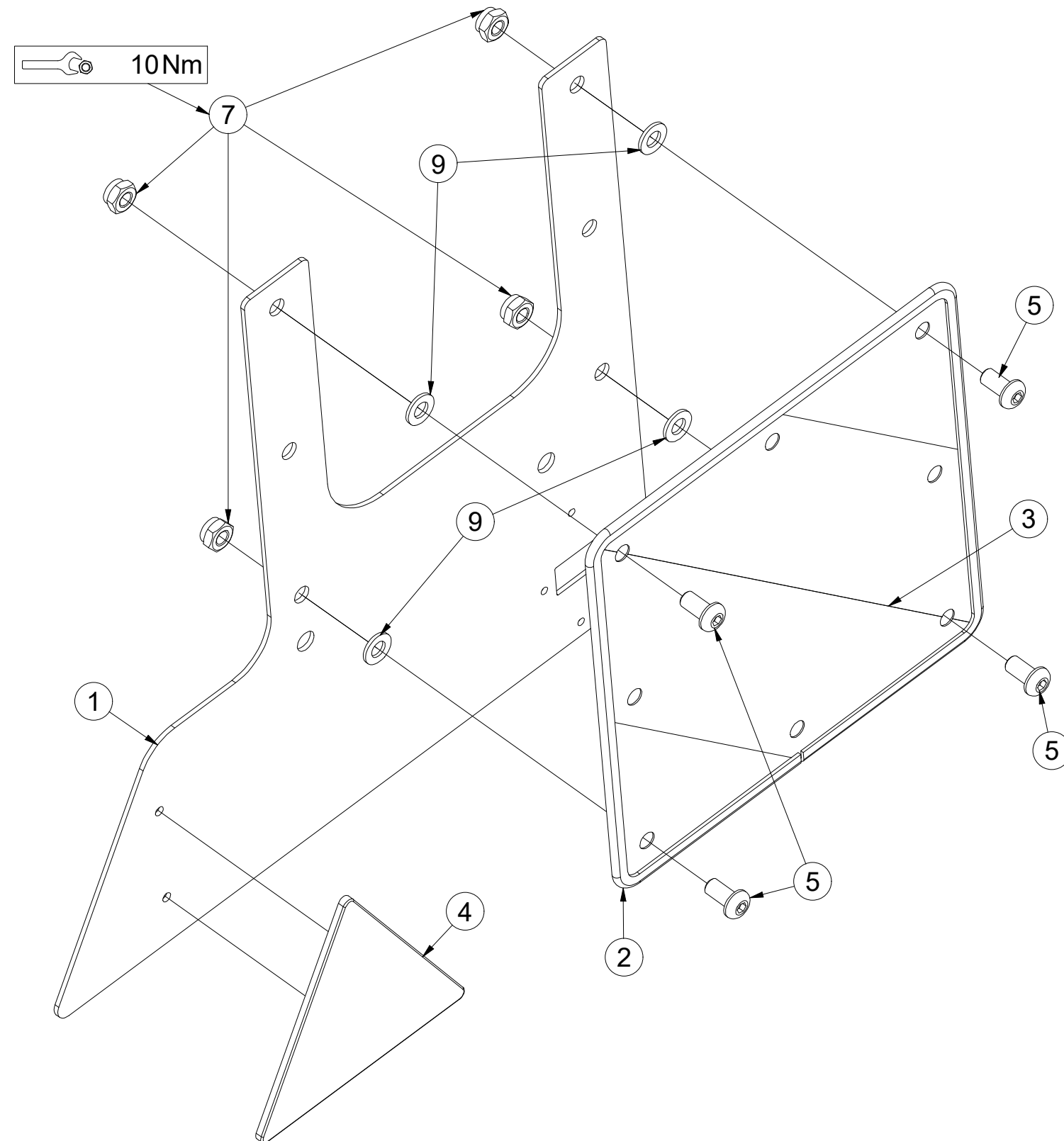

| Pos. | Part Number | Pcs. |
|------|-------------|------|
| 1 | 4024980 | 1 |
| 2 | 9005707 | 1 |
| 3 | m18855 | 1 |
| 4 | m02497 | 1 |
| 5 | m16637 | 4 |
| 7 | m03775 | 4 |
| 9 | m01209 | 4 |

ⒸZ HYDRAULICKÝ ROZVOD SKLÁPĚNÍ

Ⓓ HYDRAULISCHE VERTEILUNG KLAPPMECHANISMUS

Ⓕ CONDUIT HYDRAULIQUE DU BASCULEMENT

ⒸB HYDRAULIC FOLDING DISTRIBUTION

ⒸU ГИДРАВЛИЧЕСКОЕ РАСПРЕДЕЛЕНИЕ СКЛАДЫВАНИЯ

ⒸL HYDRAULICZNY PRZEWÓD SKŁADANIA



VZ00024369

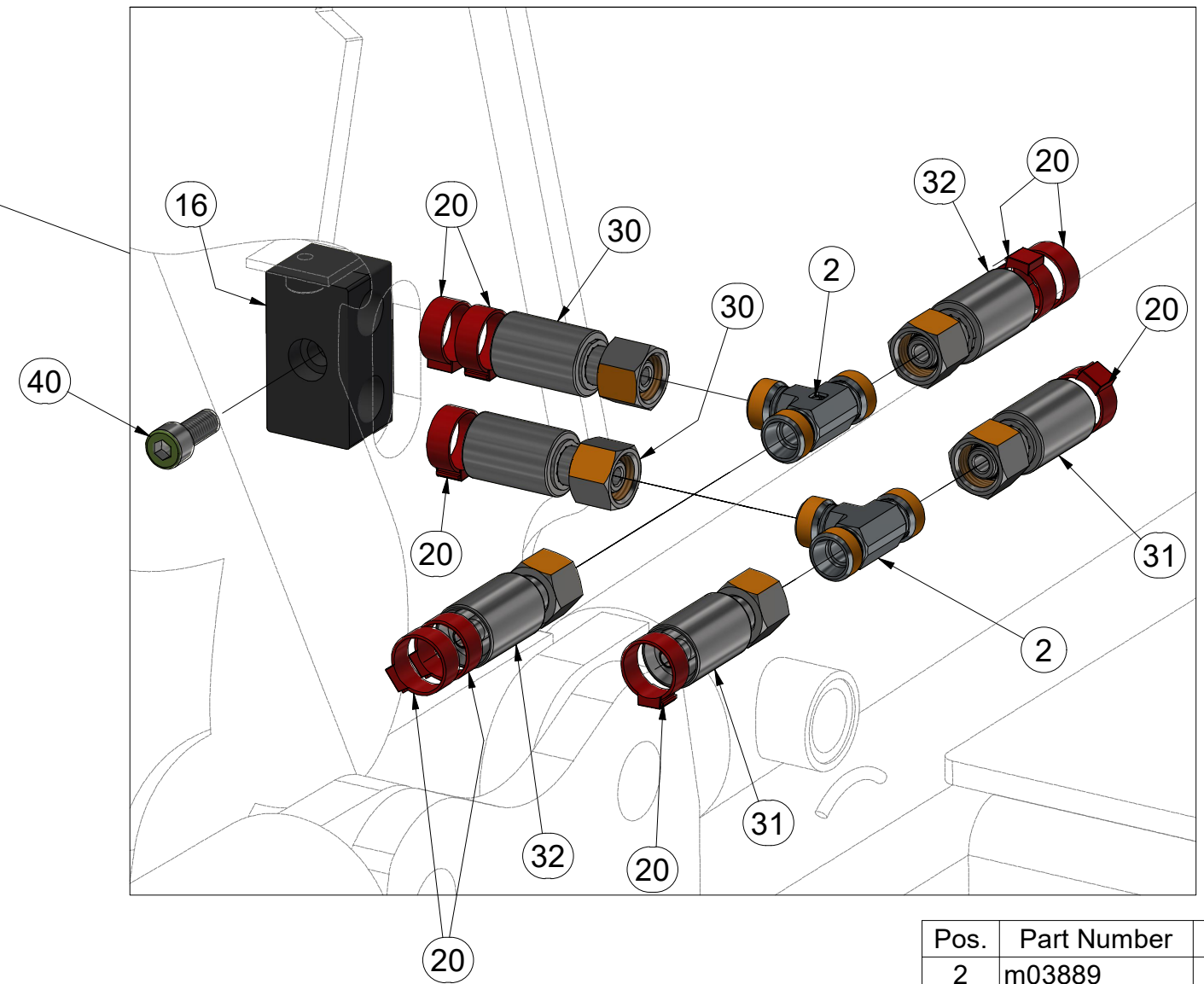
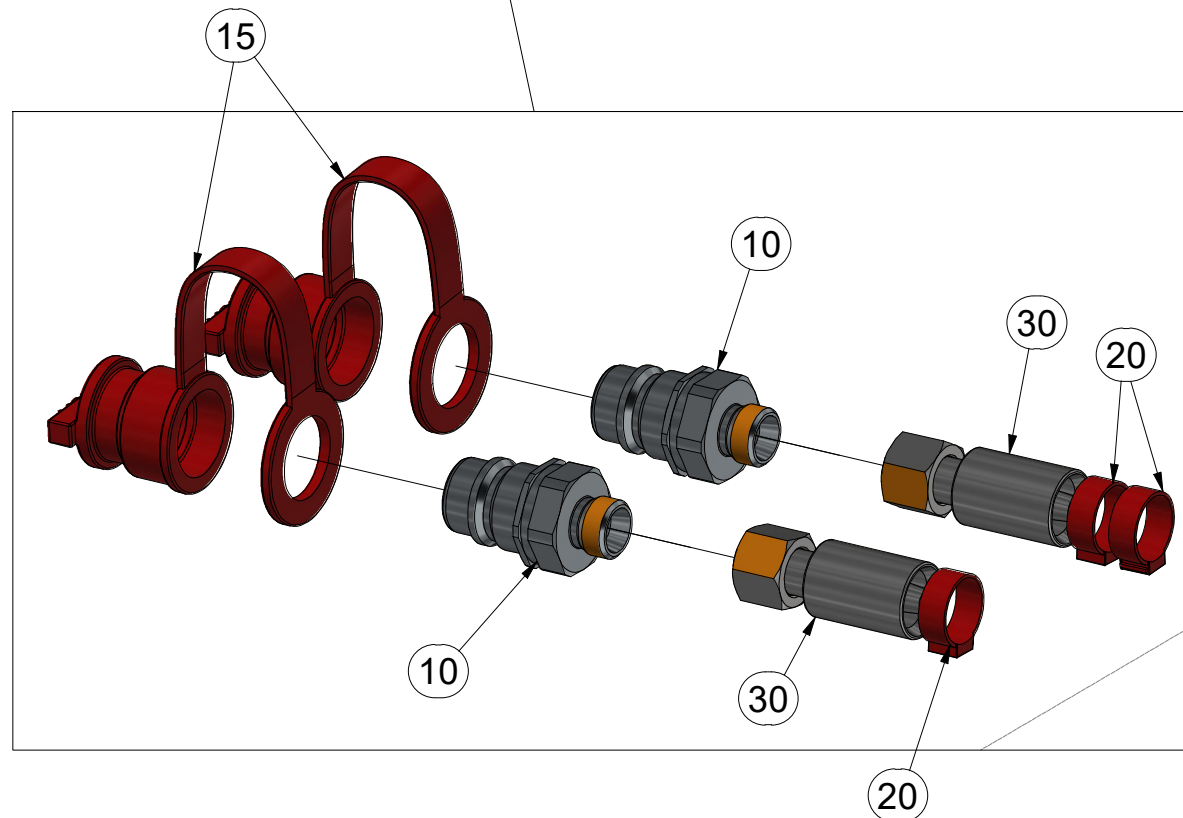
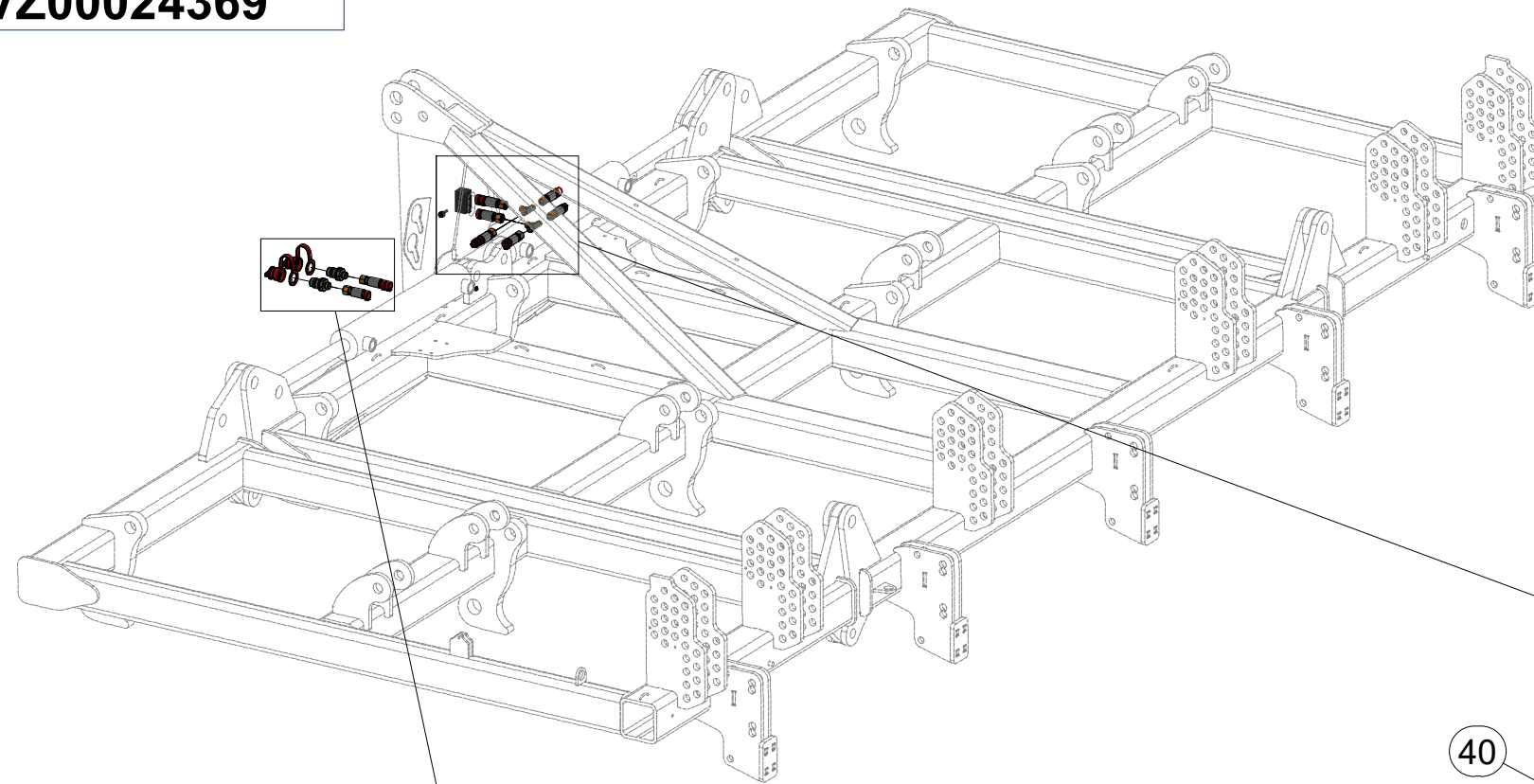

| Pos. | Part Number | Pcs. |
|------|-------------|------|
| 2 | m03889 | 2 |
| 10 | m03849 | 2 |
| 15 | m04022 | 2 |
| 16 | m05500 | 1 |
| 20 | m11294 | 18 |
| 30 | m05762 | 2 |
| 31 | m03713 | 2 |
| 32 | m04827 | 2 |
| 40 | m05191 | 1 |

ⒸZ HYDRAULICKÝ ROZVOD SKLÁPĚNÍ

Ⓓ HYDRAULISCHE VERTEILUNG KLAPPMECHANISMUS

Ⓕ CONDUIT HYDRAULIQUE DU BASCULEMENT

ⒸB HYDRAULIC FOLDING DISTRIBUTION

ⒸU ГИДРАВЛИЧЕСКОЕ РАСПРЕДЕЛЕНИЕ СКЛАДЫВАНИЯ

ⒸL HYDRAULICZNY PRZEWÓD SKŁADANIA



VZ00024369

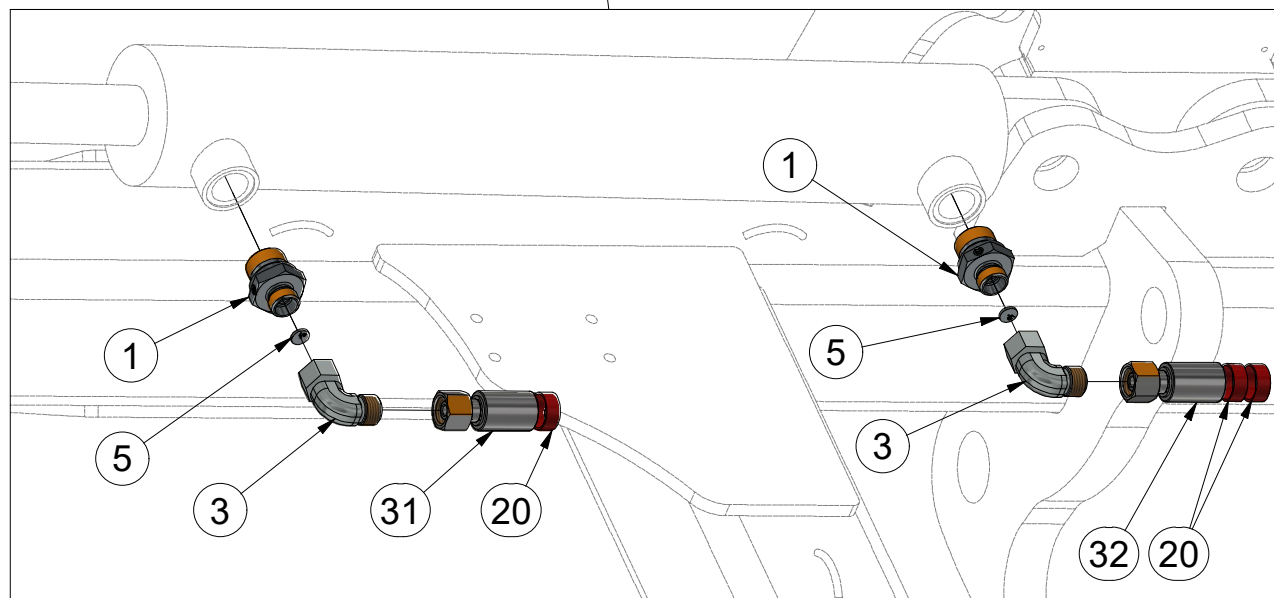
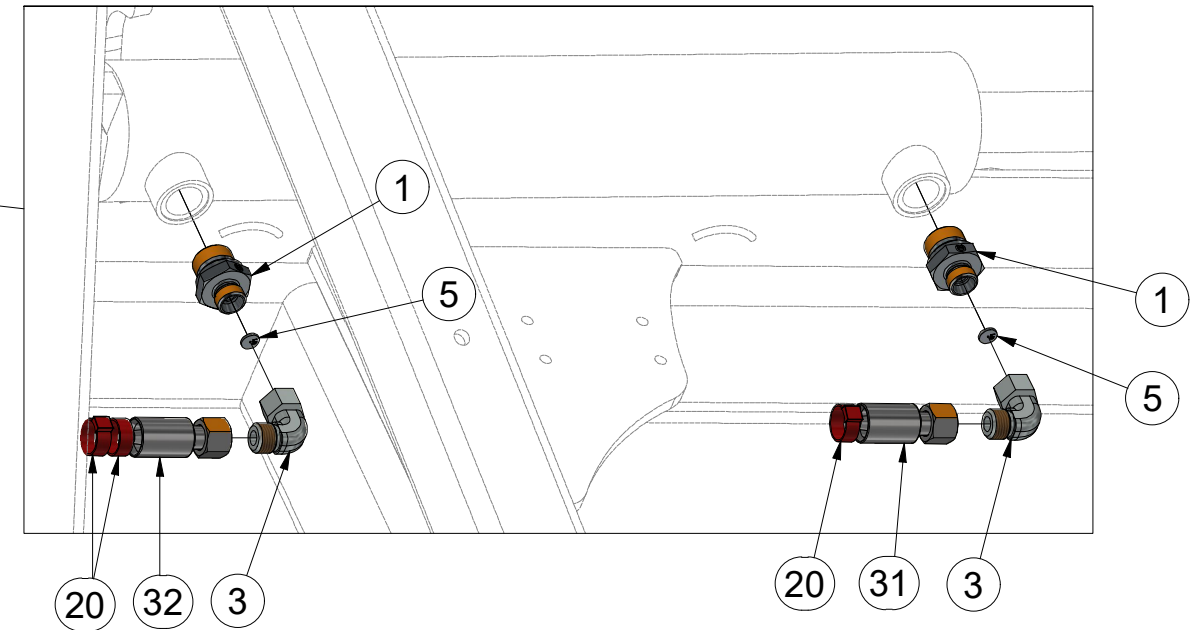
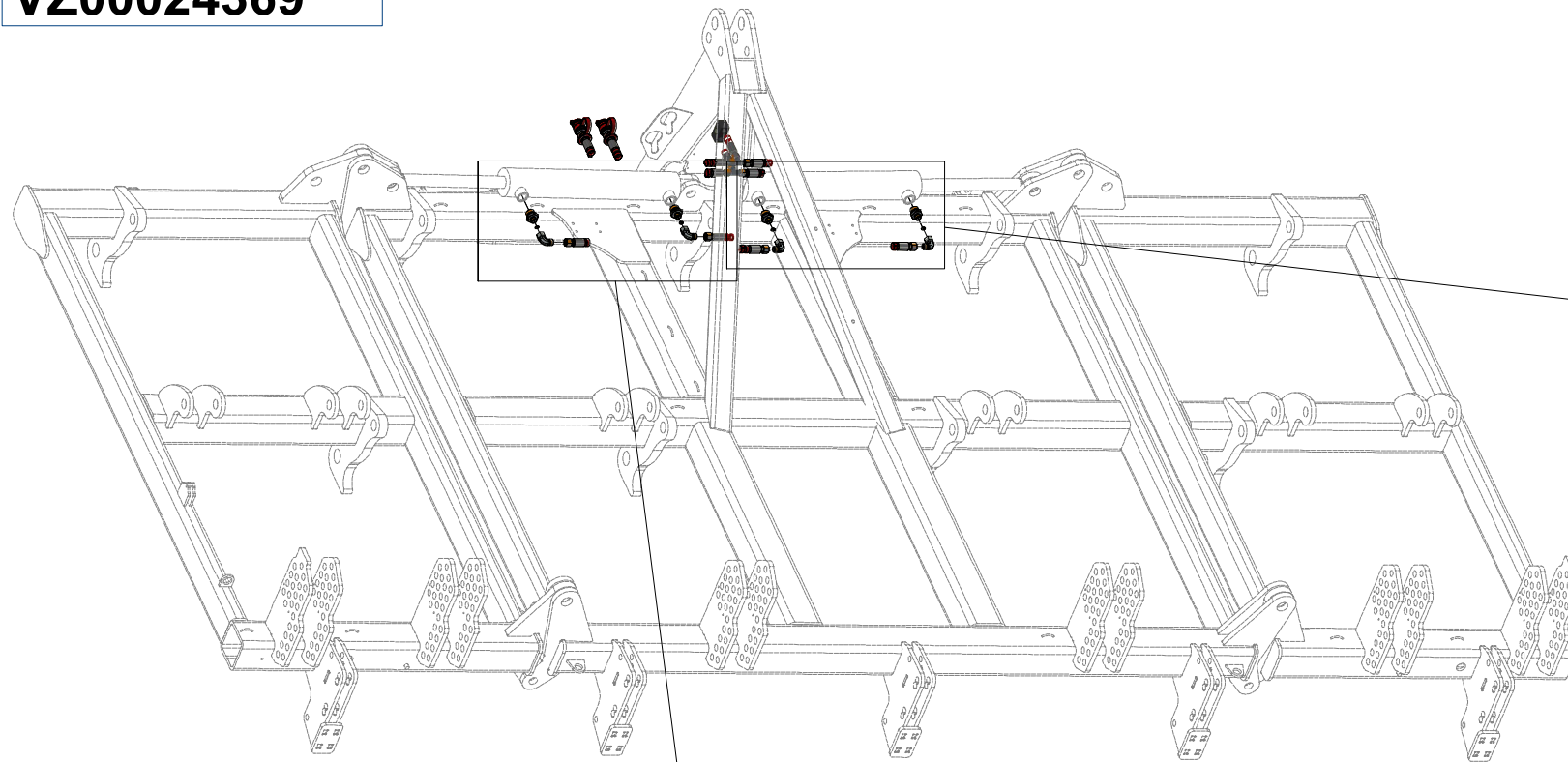

| Pos. | Part Number | Pcs. |
|------|-------------|------|
| 1 | m09934 | 4 |
| 3 | m06803 | 4 |
| 5 | m10780 | 4 |
| 20 | m11294 | 18 |
| 31 | m03713 | 2 |
| 32 | m04827 | 2 |

ⒸZ SOUPRAVA TĚSNIVA PÍSTNIC

Ⓓ KOLBENSTANGENDICHTUNGSMITTELSATZ

Ⓕ SET DE GARNITURE DES TIGES DE PISTON

ⒼB SEALING SET FOR PISTON RODS

ⒺU КОМПЛЕКТ ПРОКЛАДОК ЦИЛИНДРОВ

ⒼL ZESTAW USZCZELEK TRZPIENIA TŁOKA

Farmet

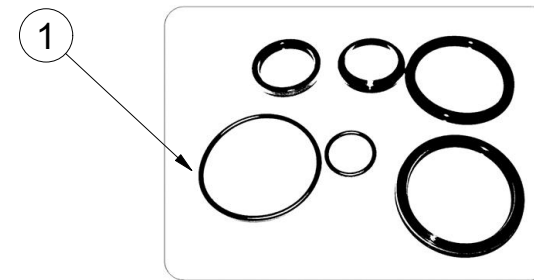
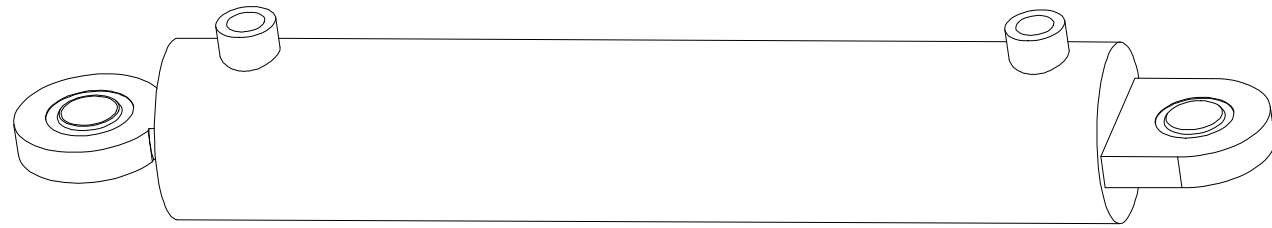

| VZ00010573 - Ø80/Ø40-400 | | |
|--------------------------|-------------|-----|
| Pos | Part number | Pcs |
| 1 | m20702 | 2 |

Ⓒ SVĚTELNÁ SADA

Ⓓ LEUCHTENSATZ

Ⓕ KIT LUMINEUX

Ⓖ LIGHTING SET

Ⓡ ОСВЕТИТЕЛЬНЫЙ КОМПЛЕКТ

Ⓟ ZESTAW OŚWIETLENIA



3008455

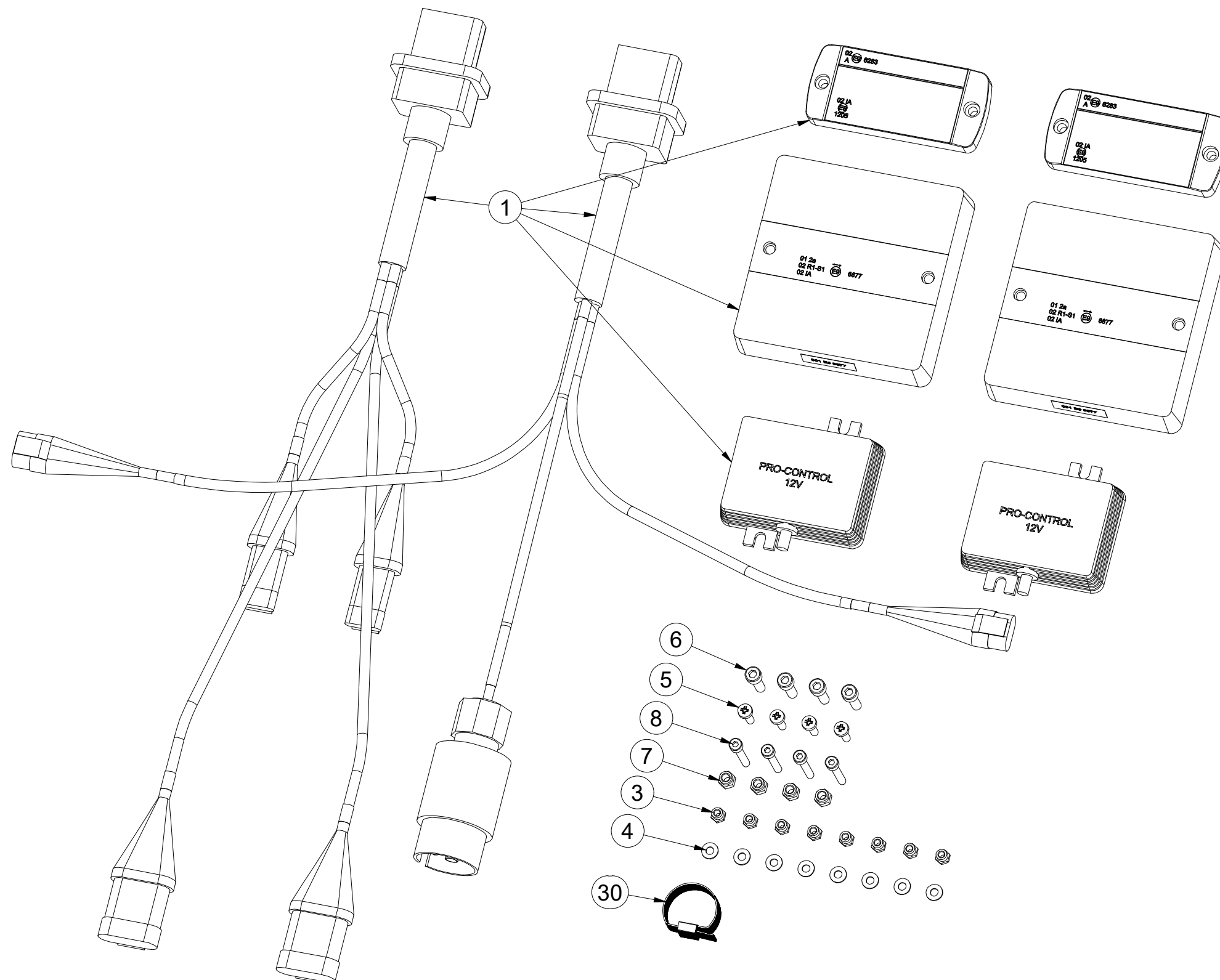

| Pos. | Part Number | Pcs. |
|------|-------------|------|
| 1 | m16767 | 1 |
| 3 | m05562 | 8 |
| 4 | m05597 | 8 |
| 5 | m10030 | 4 |
| 6 | m10591 | 4 |
| 7 | m06236 | 4 |
| 8 | m16861 | 4 |
| 30 | m05566 | 50 |

Ⓒ SVĚTELNÁ SADA

Ⓓ LEUCHTENSATZ

Ⓕ KIT LUMINEUX

m16767

Ⓒ LIGHTING SET

Ⓓ ОСВЕТИТЕЛЬНЫЙ КОМПЛЕКТ

Ⓕ ZESTAW OŚWIETLENIA

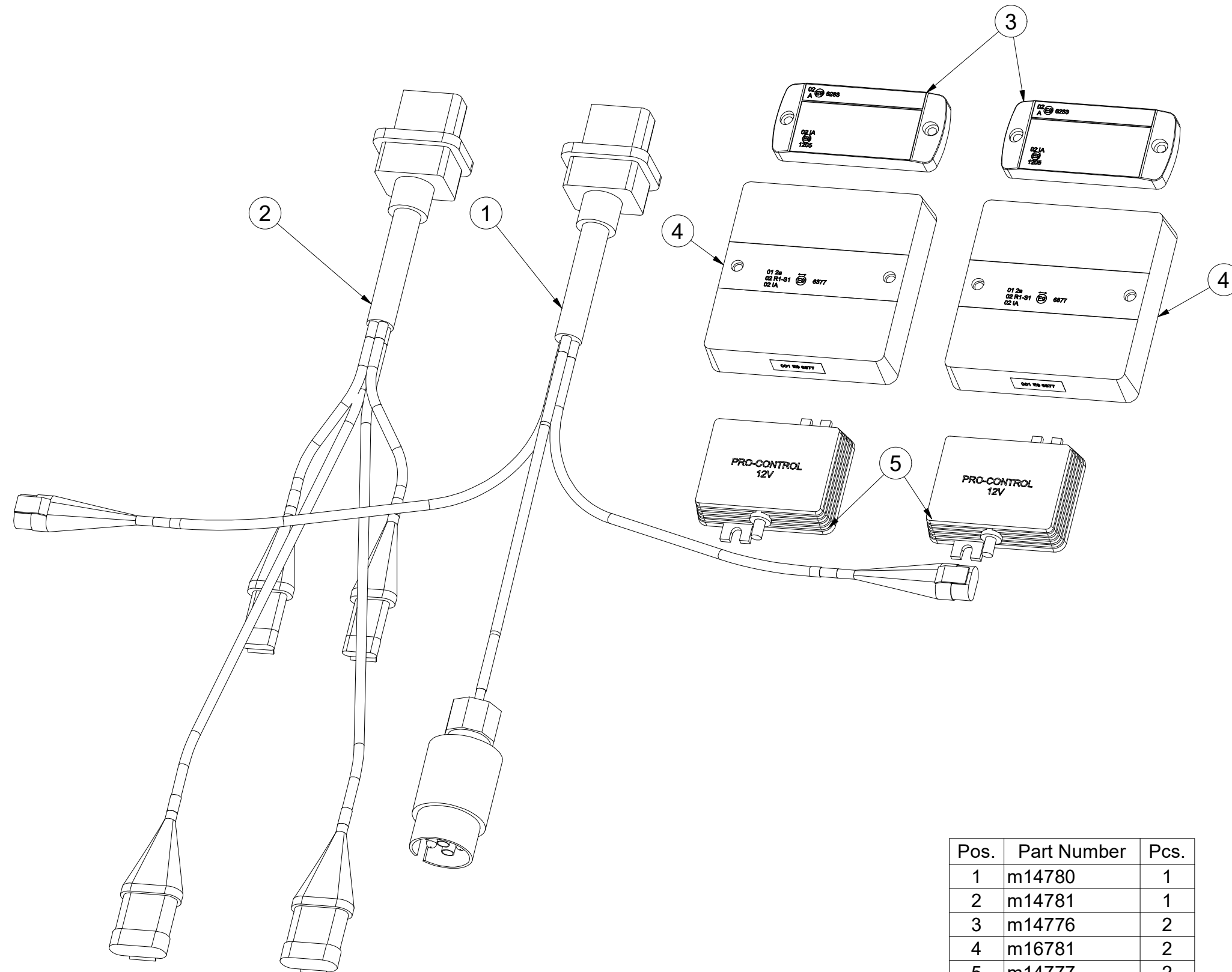

| Pos. | Part Number | Pcs. |
|------|-------------|------|
| 1 | m14780 | 1 |
| 2 | m14781 | 1 |
| 3 | m14776 | 2 |
| 4 | m16781 | 2 |
| 5 | m14777 | 2 |

- Ⓒ UTAHOVACÍ MOMENTY ŠROUBŮ
 Ⓓ ANZUGMOMENTE VON SCHRAUBEN
 Ⓕ COUPLES DE SERRAGE DES VIS

- Ⓒ SCREW TIGHTENING TORQUE
 Ⓓ МОМЕНТЫ ЗАЖАТИЯ БОЛТОВ
 Ⓕ MOMENTY DOKRĘCANIA ŚRUB



| P | | 5.8 | 8.8 | 10.9 | 12.9 | Z | |
|-----|------|------|------|-------|-------|----------|-----------|
| D | R | Mu | Mu | Mu | Mu | DIN 7991 | ISO 10642 |
| mm | mm | Nm | Nm | Nm | Nm | Nm | Nm |
| M6 | 1 | 6 | 9 | 13 | 15 | 7,2 | 7,9 |
| M8 | 1,25 | 14 | 22 | 32 | 38 | 17 | 19 |
| M10 | 1,5 | 29 | 44 | 64 | 75 | 35 | 38 |
| M12 | 1,75 | 49 | 76 | 111 | 130 | 58 | 65 |
| M14 | 2 | 79 | 120 | 176 | 206 | 93 | 100 |
| M16 | 2 | 123 | 188 | 276 | 323 | 144 | 158 |
| M18 | 2,5 | 169 | 257 | 378 | 443 | - | 220 |
| M20 | 2,5 | 239 | 365 | 536 | 628 | - | 310 |
| M22 | 2,5 | 329 | 529 | 738 | 864 | - | 420 |
| M24 | 3 | 413 | 629 | 924 | 1082 | - | 530 |
| M27 | 3 | 613 | 934 | 1372 | 1606 | - | - |
| M30 | 3,5 | 832 | 1267 | 1862 | 2179 | - | - |
| M33 | 3,5 | 1130 | 1723 | 2530 | 2961 | - | - |
| M36 | 4 | 1451 | 2210 | 3246 | 3799 | - | - |
| M39 | 4 | 1885 | 2872 | 4217 | 4936 | - | - |
| M42 | 4,5 | 2322 | 3538 | 5196 | 6080 | - | - |
| M45 | 4,5 | 2909 | 4433 | 6511 | 7619 | - | - |
| M48 | 5 | 3513 | 535 | 7862 | 9200 | - | - |
| M52 | 5 | 4524 | 6895 | 10123 | 11849 | - | - |
| M56 | 5,5 | 5636 | 8589 | 12614 | 14761 | - | - |

- Mu - Ⓒ UTAHOVACÍ MOMENT
 Ⓓ ANZUGMOMENTE
 Ⓕ COUPLE DE SERRAGE
 Ⓒ TIGHTENING TORQUE
 Ⓓ МОМЕНТ ЗАЖАТИЯ
 Ⓕ MOMENT DOKRĘCANIA
- D - Ⓒ JMENOVITÝ PRŮMĚR
 Ⓓ NENNDURCHMESSER
 Ⓕ DIAMETRE NOMINAL
 Ⓒ NOMINAL DIAMETER
 Ⓓ НОМИНАЛЬНЫЙ ДИАМЕТР
 Ⓕ ŚREDNICA NOMINALNA
- R - Ⓒ ROZTEČ ZÁVITU - STOUPÁNÍ
 Ⓓ GEWINDESTEIFUNG
 Ⓕ PAS DE FILET - PAS
 Ⓒ SCREW PITCH – LEAD
 Ⓓ ШАГ РЕЗЬБЫ
 Ⓕ ROZSTAW GWINTU - SKOKI
- P - Ⓒ PEVNOST
 Ⓓ FESTIGKEIT
 Ⓕ RÉSISTANCE
 Ⓒ STRENGTH
 Ⓓ ПРОЧНОСТЬ
 Ⓕ WYTRZYMA OŚĆ
- Z - Ⓒ ZÁPUSTNÉ ŠROUBY
 Ⓓ SENKKOPFSCHRAUBEN
 Ⓕ VIS A TETE FRAISEE
 Ⓒ COUNTERSUNK SCREWS
 Ⓓ БОЛТЫ С УТОПЛЕННОЙ ГОЛОВКОЙ
 Ⓕ ŚRUBY Z ŁBEM STOŻKOWYM PŁASKIM

- Ⓒ Hodnoty momentů jsou poníženy o -10% oproti tabulkovým hodnotám. Šroubové spoje utahujte dle vyznačeného utahovacího momentu v dokumentaci. Pokud není utahovací moment v dokumentaci vyznačen, utahujte dle obecné tabulky. Pokud je v dokumentaci definován spoj šroubu a matice o různých pevnostech, vždy utahujte na moment komponenty nižší.
- Ⓓ Die Werte der Anzugsmomente sind um 10 % gegenüber den Tabellenwerten verringert. Ziehen Sie die Schraubverbindungen gemäß dem in der Dokumentation festgeschriebenen Anzugsmoment an. Sofern das Anzugsmoment nicht in der Dokumentation aufgeführt ist, ziehen Sie sie gemäß der allgemeinen Tabelle an. Wenn in der Dokumentation eine Verbindung von Schraube und Mutter mit verschiedene Festigkeiten definiert ist, wird immer mit dem Moment des Bauteils mit der geringeren Festigkeit angezogen.
- Ⓕ Les valeurs des couples de serrage sont baissées de 10% par rapport aux valeurs de tableau. Serrez les raccords à vis selon le couple de serrage indiqué dans les documents. Si le couple de serrage n'est pas indiqué dans les documents, serrez selon le tableau général. Si les documents définissent un assemblage par boulon de diverses résistances, serrez toujours au moment de la composante avec résistance inférieure.
- Ⓒ The torque values are reduced by 10% compared to the table values. Tighten the screw joints according to the tightening torque stated in the documentation. If the tightening torque is not stated in the documentation, tighten according to the general table. If there is a joint with a screw and a nut at different strengths in the documentation, always tighten to the torque of the component with lower strength.
- Ⓓ Значения моментов затяжки уменьшены на 10% по сравнению с данными в таблице. Резьбовые соединения зажимайте с установленным в документации моментом зажатия. Если в документации не указан момент зажатия, то зажимайте по действующей в общем таблице. Если в документации установлено соединение из болта и гайки различной прочности, всегда зажимайте с моментом для компонента с меньшей прочностью.
- Ⓕ Wartości momentów dokręcania są obniżone o 10% w stosunku do wartości z tabeli. Połączenia śrubowe należy dokręcać zgodnie z momentem obrotowym w dokumentacji. Jeśli w dokumentacji nie ma podanego momentu obrotowego, należy dokręcać zgodnie z ogólną tabelą. Jeśli w dokumentacji zdefiniowane jest połączenie ze śrubą nakrętką różnych wytrzymałościach, zawsze należy dokręcać zachowując moment dokręcania komponentu z niższą wytrzymałością.

- (CZ) UTAHOVACÍ MOMENTY ŠROUBŮ
 (D) ANZUGMOMENTE VON SCHRAUBEN
 (F) COUPLES DE SERRAGE DES VIS

- (GB) SCREW TIGHTENING TORQUE
 (RU) МОМЕНТЫ ЗАЖАТИЯ БОЛТОВ
 (PL) MOMENTY DOKRĘCANIA ŚRUB



- (CZ) OBECNÝ PŘEDPIS UTAHOVÁNÍ ZAJIŠTĚNÍ ČEPOVÝCH SPOJŮ:
 (D) ALLGEMEINE VORSCHRIFT FÜR DAS ANZIEHEN VON BOLZENVERBINDUNGEN:
 (F) CONSIGNE GENERALE POUR LE SERRAGE DES ARTICULATIONS CYLINDRIQUES:
 (GB) GENERAL INSTRUCTION FOR TIGHTENING THE SECURING OF PIN JOINTS:
 (RU) ОБЩЕЕ ОПИСАНИЕ ЗАЖАТИЯ ПРЕДОХРАНЕНИЯ СОЕДИНЕНИЙ ПАЛЬЦАМИ:
 (PL) OGÓLNE ZASADY DOKRĘCANIA ZABEZPIECZENIA POŁĄCZEŃ CZOPEM:



X

M8, M10, M12

M14

M

09-15Nm

15-25Nm

- X - (CZ) ROZMĚR ŠROUBU
 (D) SCHRAUBENGRÖSSE
 (F) DIMENSIONS DE LA VIS

- (GB) BOLT DIMENSION
 (RU) РАЗМЕР БОЛТА
 (PL) ROZMIAR ŚRUBY

- M - (CZ) ORIENTAČNÍ MOMENT
 (D) ANZUGSMOMENT
 (F) COUPLE D'ORIENTATION

- (GB) ORIENTATION TORQUE
 (RU) ОРИЕНТАЦИОННЫЙ МОМЕНТ
 (PL) ORIENTACYJNY MOMENT

- (CZ) Tyto spoje není nutné ověřovat kontrolou momentovým klíčem = stačí vizuálně kontrolovat sešroubování.
 (D) Diese Verbindungen müssen nicht mit einem Drehmomentschlüssel überprüft werden = es genügt, die Verschraubung visuell zu kontrollieren.
 (F) Il n'est pas nécessaire de contrôler le serrage à l'aide d'une clé dynamométrique = un contrôle visuel de l'assemblage suffit.
 (GB) These joints do not have to be verified by checking with a torque wrench = visual inspection of bolting is sufficient.
 (RU) Эти соединения не нужно контролировать динамометрическим ключом = достаточно визуально проверять прикручивание.
 (PL) Nie trzeba sprawdzać tych połączeń kluczem dynamometrycznym = wystarczy wizualnie skontrolować dokręcenie.