

The effective technology

Farmet®

ⒸZ KATALOG NÁHRADNÍCH DÍLŮ ⒸB CATALOGUE OF SPARE PARTS ⒸD ERSATZTEILLISTE
ⒸRU КАТАЛОГ ЗАПАСНЫХ ЧАСТЕЙ ⒸF CATALOGUE DES PIÈCES DE RECHANGE ⒸPL KATALOG CZĘŚCI ZAMIENNYCH

TRITON 450 PS

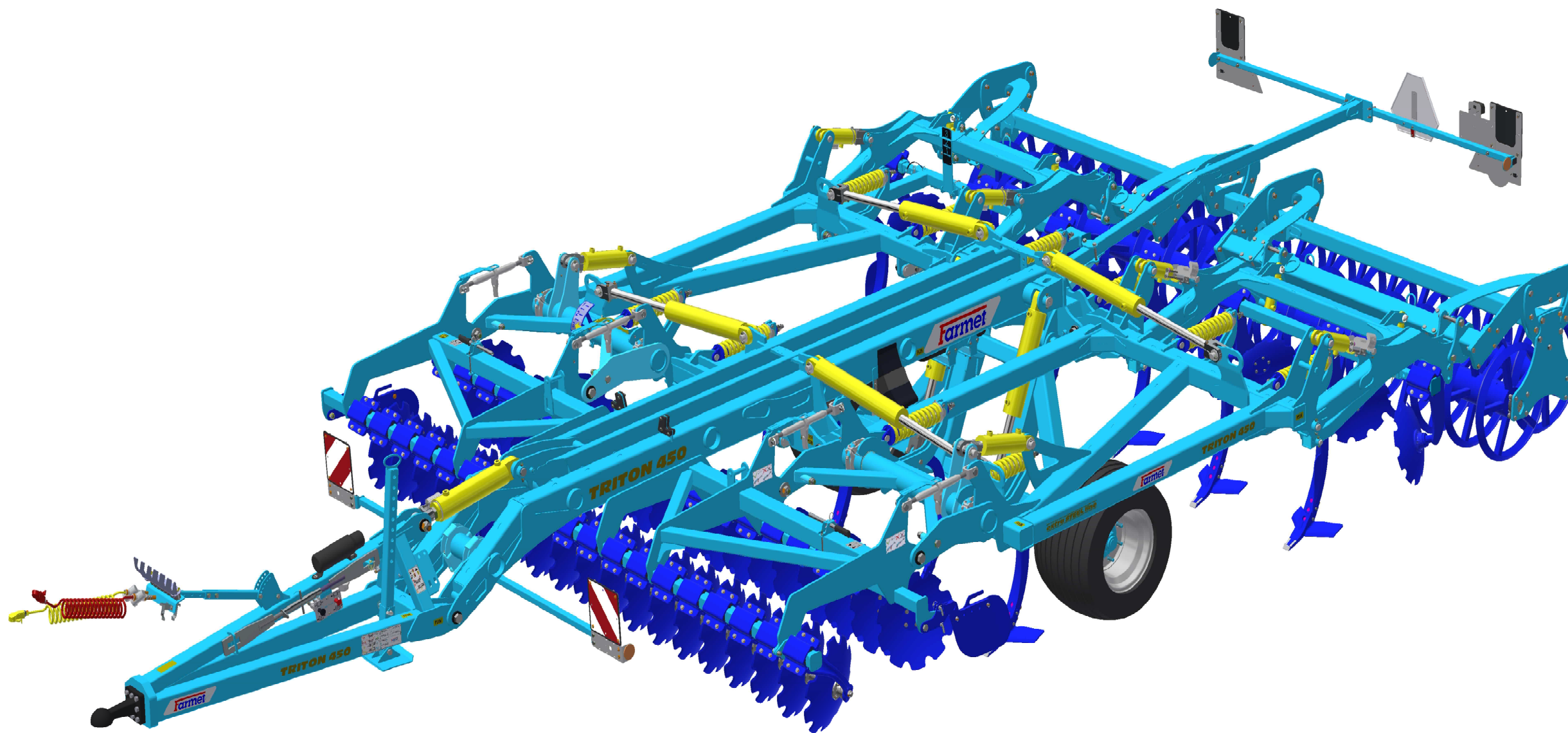

ⒸZ Platnost pro vrcholové | výrobní číslo stroje ⒸB Validity for the top | serial number of the machine
ⒸD Gültigkeit für die Haupt- | Herstellungsnummer der Maschine ⒸRU Действительно для главного | заводского номера машины
ⒸF Validité du numéro de référence | de série de la machine ⒸPL Obowiązuje dla numeru głównego | seryjnego maszyny

9325012 | 2019/1061

Farmet a. s.
Jiřinková 276
552 03 Česká Skalice, CZ

telefon: +420 491 450 111
fax: +420 491 450 136
GSM: +420 774 715 738

IČ: 46504931
DIČ: CZ46504931

web: www.farmet.cz
e-mail: farmet@farmet.cz

ⒸZ NAVIGACE STROJE

Ⓓ NAVIGATION DER MASCHINE

Ⓕ NAVIGATION DE LA MACHINE

ⒸGB NAVIGATION OF THE MACHINE

ⒸRU НАВИГАЦИЯ МАШИНЫ

ⒸPL NAWIGACJA MASZYN

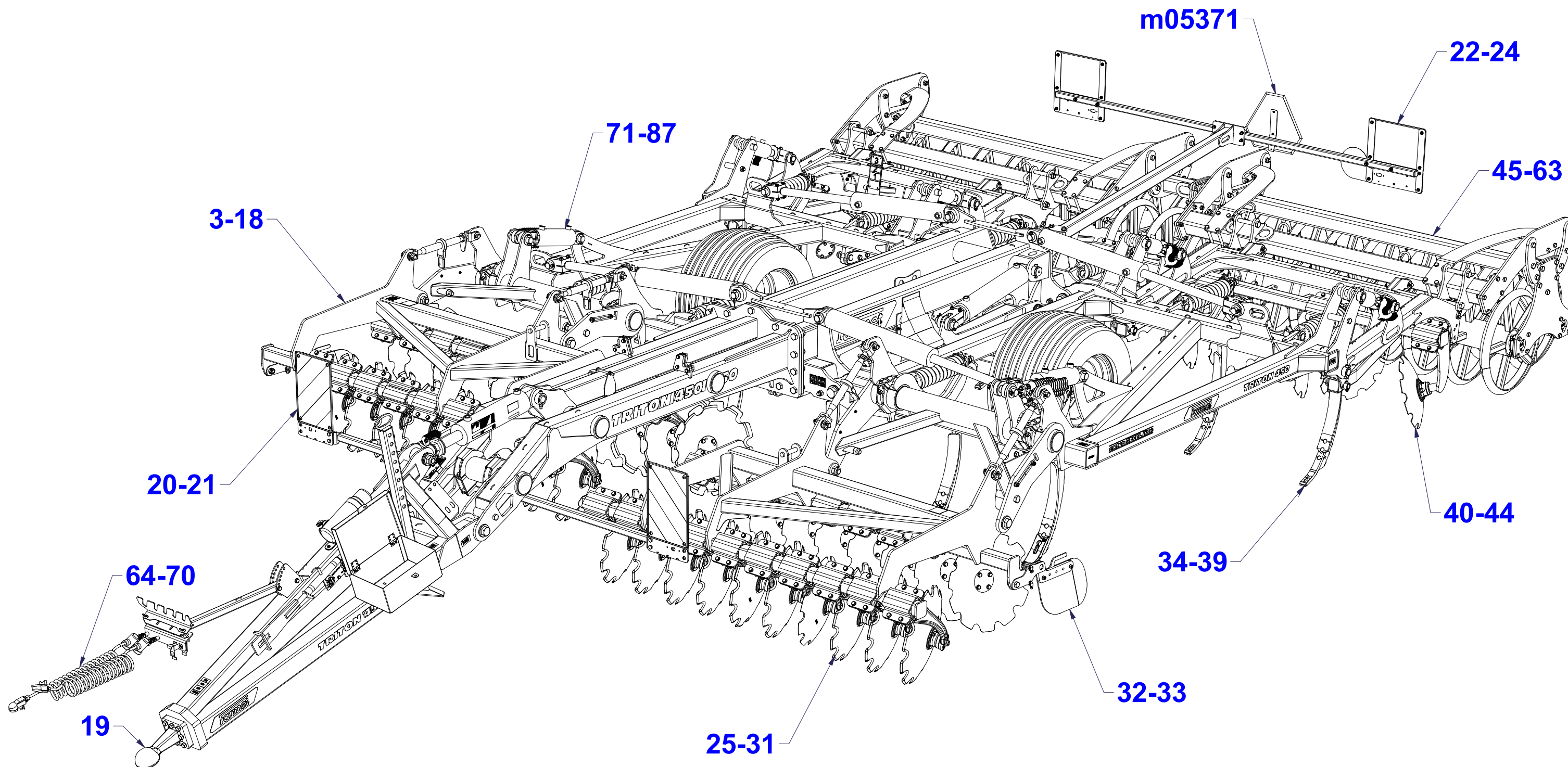

ⒸZ NÁHRADNÍ DÍL - STRANA

ⒸGB SPARE PART - PAGE

ⒸD ERSATZTEILE - SEITE

ⒸRU ЗАПЧАСТЬ - СТРАНИЦА

ⒸF PIÈCE DE RECHANGE - PAGE

ⒸPL CZĘŚCI ZAMIENNE - STRONA

Ⓒ ZÁKLAD STROJE

Ⓓ UNTERBAU DER MASCHINE

Ⓕ BÂTI DE LA MACHINE

Ⓖ FOOTING OF THE MACHINE

Ⓡ ОСНОВАНИЕ МАШИНЫ

Ⓢ ПОДСТАВА МАСЗЫНЫ

Farmet

3010164

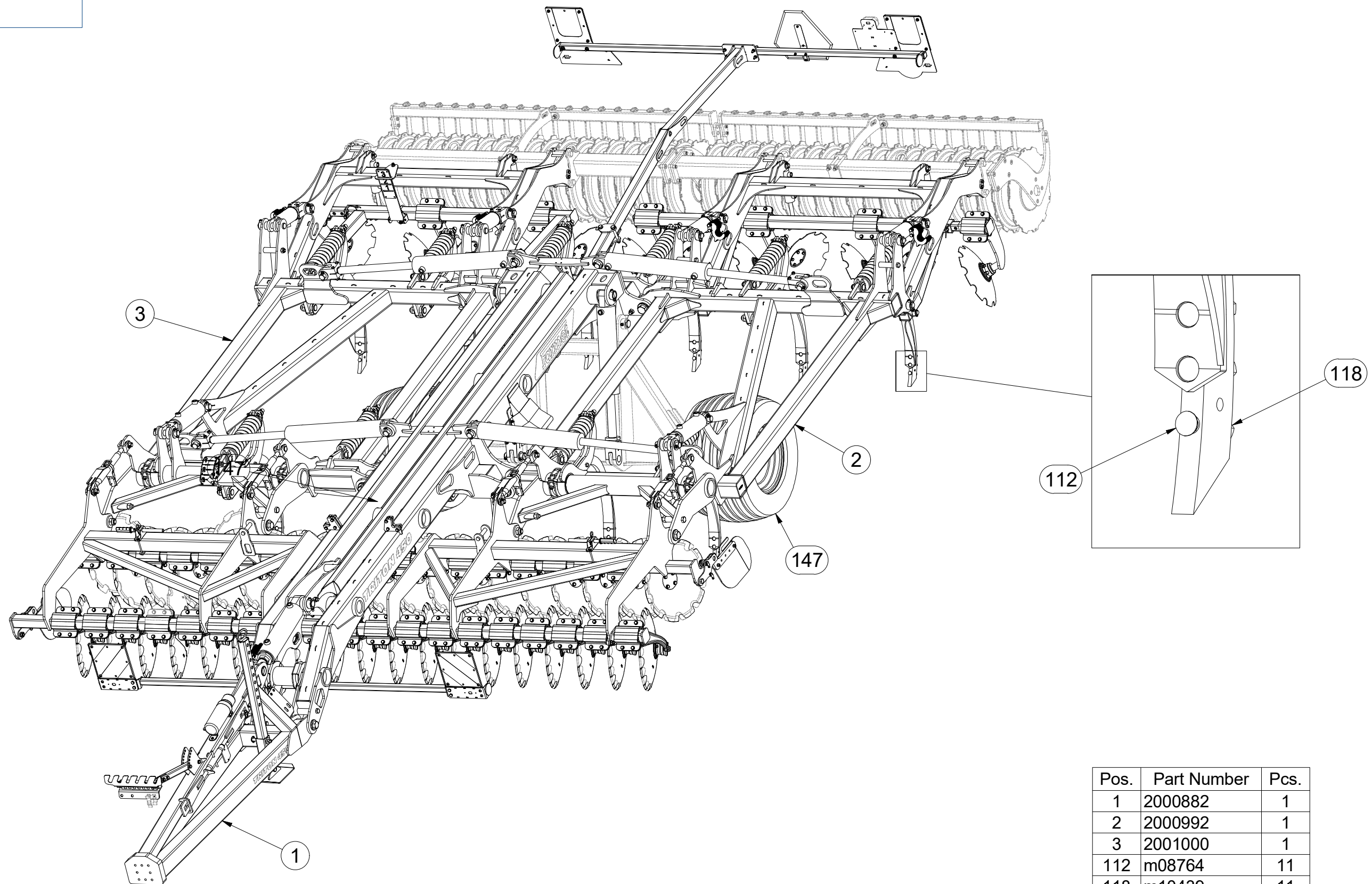

Pos.	Part Number	Pcs.
1	2000882	1
2	2000992	1
3	2001000	1
112	m08764	11
118	m10439	11
147	m15838	2

Ⓒ ZÁKLAD STROJE

Ⓓ UNTERBAU DER MASCHINE

Ⓕ BÂTI DE LA MACHINE

3010164

Ⓖ FOOTING OF THE MACHINE

Ⓡ ОСНОВАНИЕ МАШИНЫ

Ⓢ PODSTAWA MASZYNY

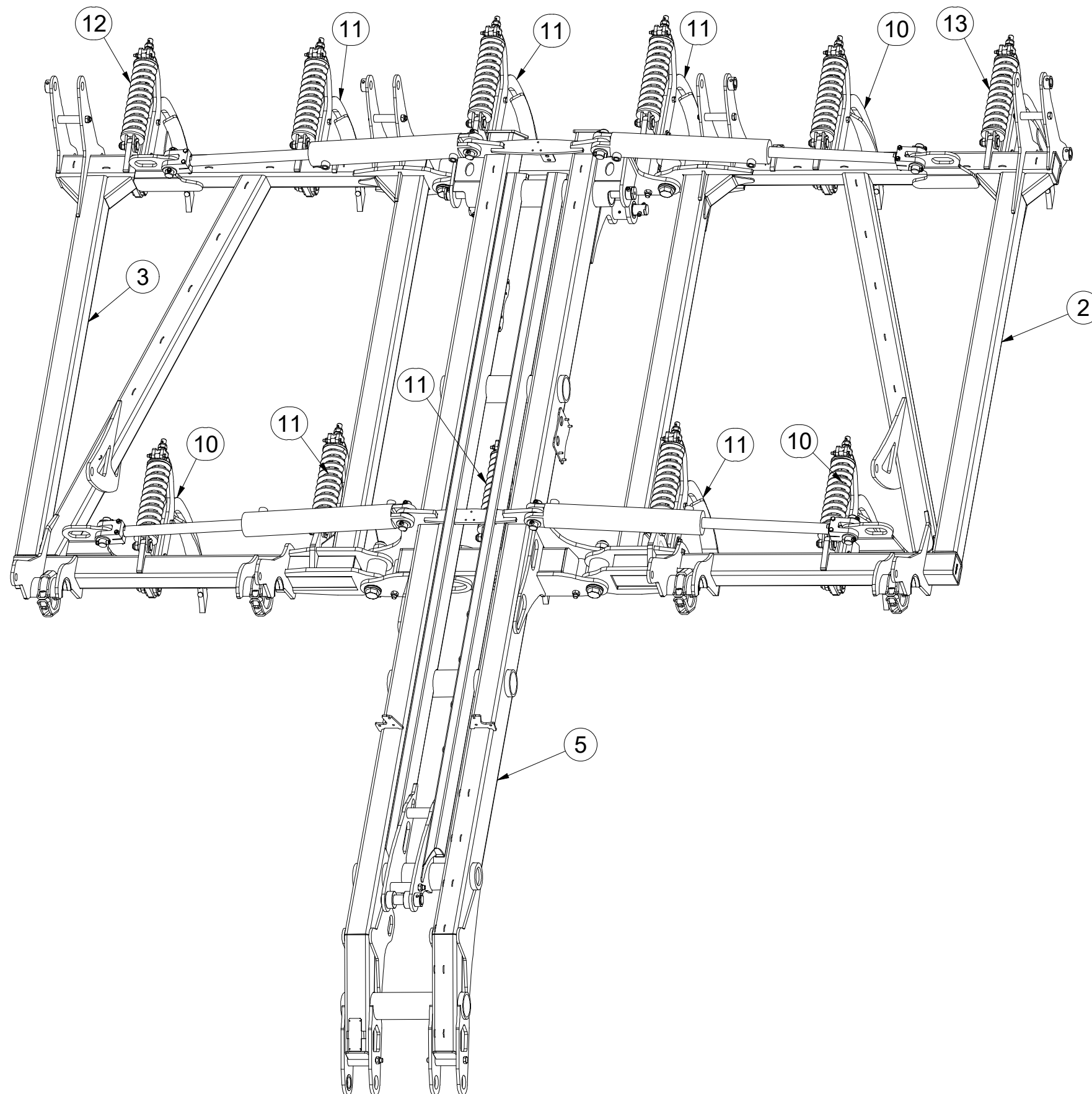

Pos.	Part Number	Pcs.
2	2000992	1
3	2001000	1
5	2001142	1
10	3010575	3
11	3010576	6
12	3010577	1
13	3010578	1

☉ ZÁKLAD STROJE

☉ UNTERBAU DER MASCHINE

☉ BÂTI DE LA MACHINE

☉ FOOTING OF THE MACHINE

☉ ОСНОВАНИЕ МАШИНЫ

☉ PODSTAWA MASZYNY



3010164

Pos.	Part Number	Pcs.	Pos.	Part Number	Pcs.
2	2000992	1	139	m14762	8
3	2001000	1	140	m14790	8
30	4012990	8	148	m15922	4
31	4013139	24	150	m16033	4
39	4018178	24	151	m16146	4
86	m03636	2			
94	m04301	57			
117	m10346	4			
132	m14008	24			

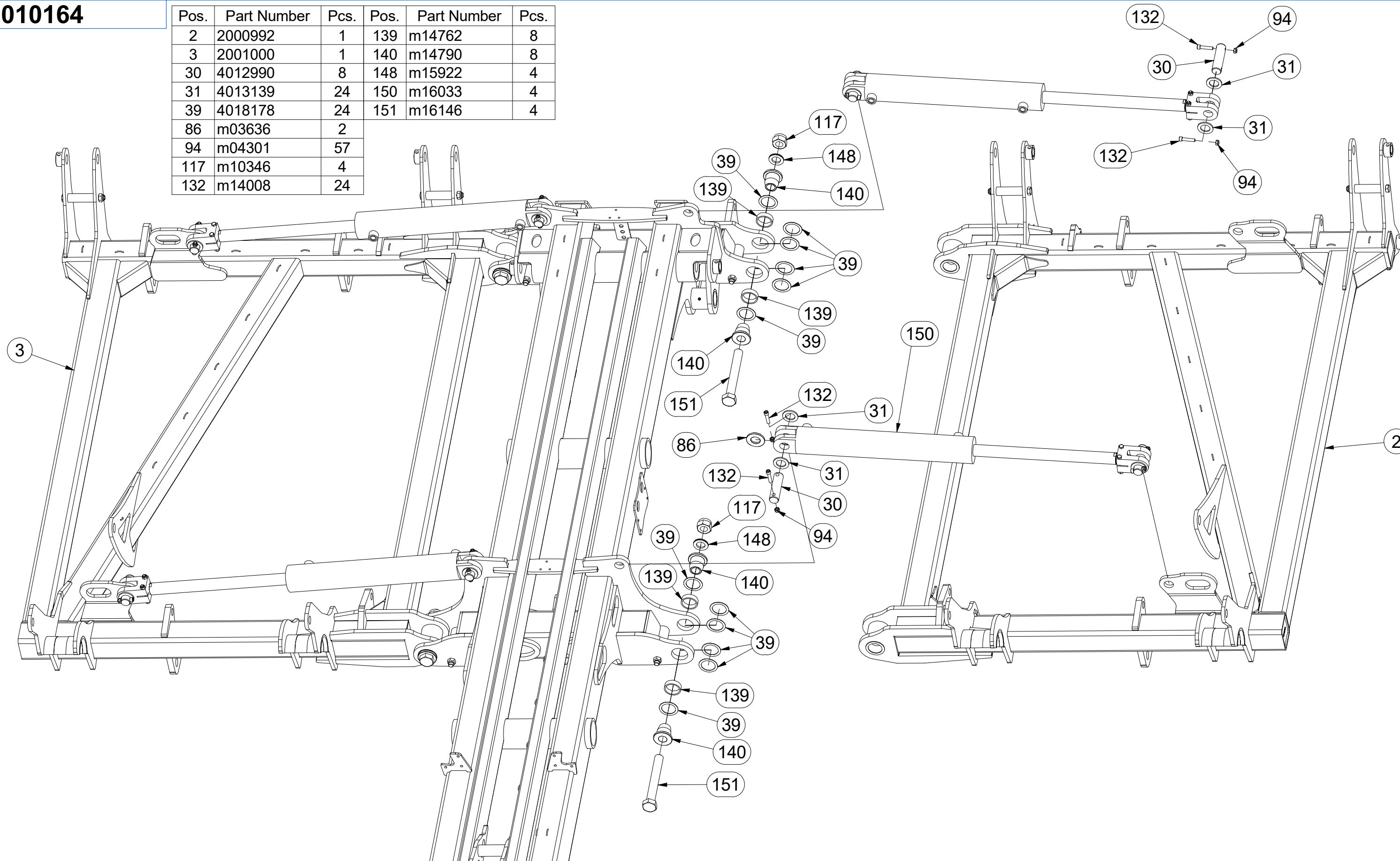

Ⓒ ZÁKLAD STROJE

Ⓓ UNTERBAU DER MASCHINE

Ⓕ BÂTI DE LA MACHINE

Ⓖ FOOTING OF THE MACHINE

Ⓡ ОСНОВАНИЕ МАШИНЫ

Ⓢ PODSTAWA MASZYNY



3010164

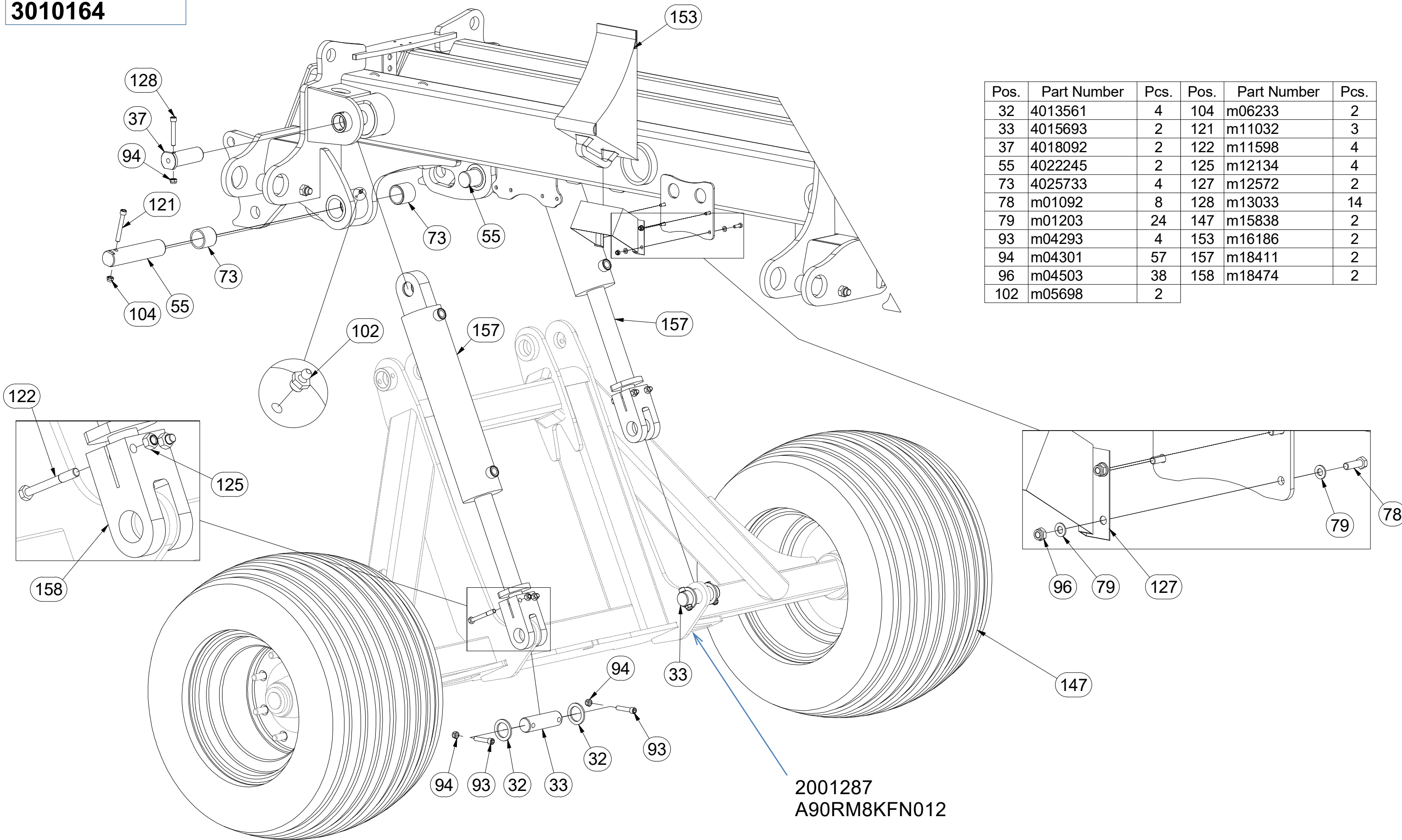

Pos.	Part Number	Pcs.	Pos.	Part Number	Pcs.
32	4013561	4	104	m06233	2
33	4015693	2	121	m11032	3
37	4018092	2	122	m11598	4
55	4022245	2	125	m12134	4
73	4025733	4	127	m12572	2
78	m01092	8	128	m13033	14
79	m01203	24	147	m15838	2
93	m04293	4	153	m16186	2
94	m04301	57	157	m18411	2
96	m04503	38	158	m18474	2
102	m05698	2			

☉ ZÁKLAD STROJE

☉ UNTERBAU DER MASCHINE

☉ BÂTI DE LA MACHINE

☉ FOOTING OF THE MACHINE

☉ ОСНОВАНИЕ МАШИНЫ

☉ PODSTAWA MASZYNY



3010164

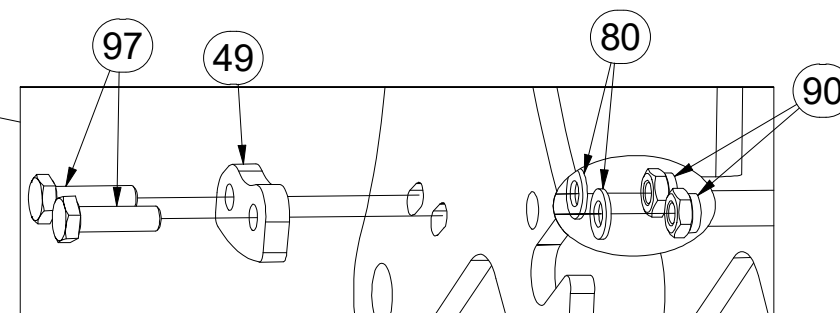
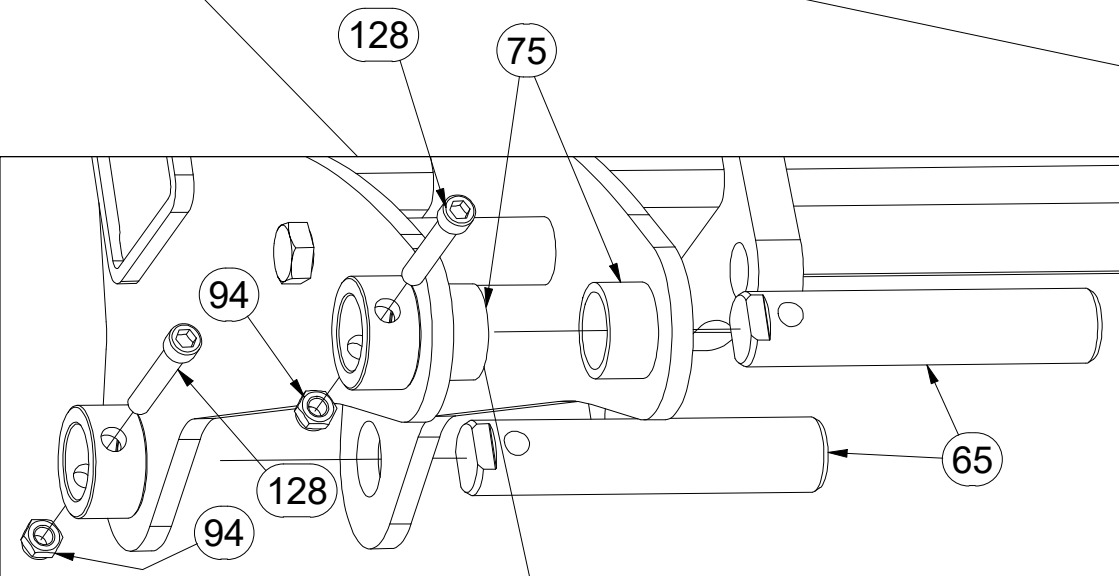
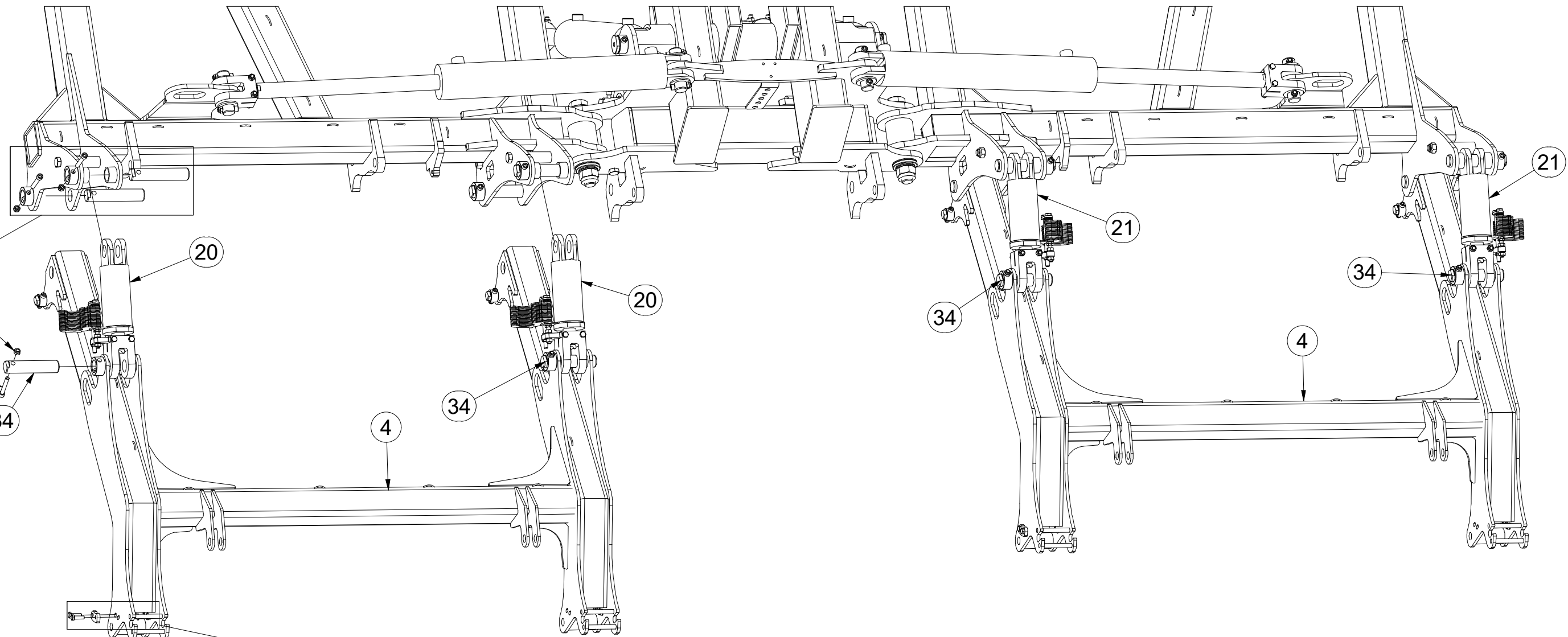

Pos.	Part Number	Pcs.
4	VZ00000172	2
20	3012214	2
21	3012215	2
34	4017596	4
49	4020300	4
65	4024176	8
75	9004544	8
80	m01209	24
90	m03775	22
94	m04301	57
97	m04613	8
128	m13033	14

☉ ZÁKLAD STROJE

☉ UNTERBAU DER MASCHINE

☉ BÂTI DE LA MACHINE

☉ FOOTING OF THE MACHINE

☉ ОСНОВАНИЕ МАШИНЫ

☉ PODSTAWA MASZINY



3010164

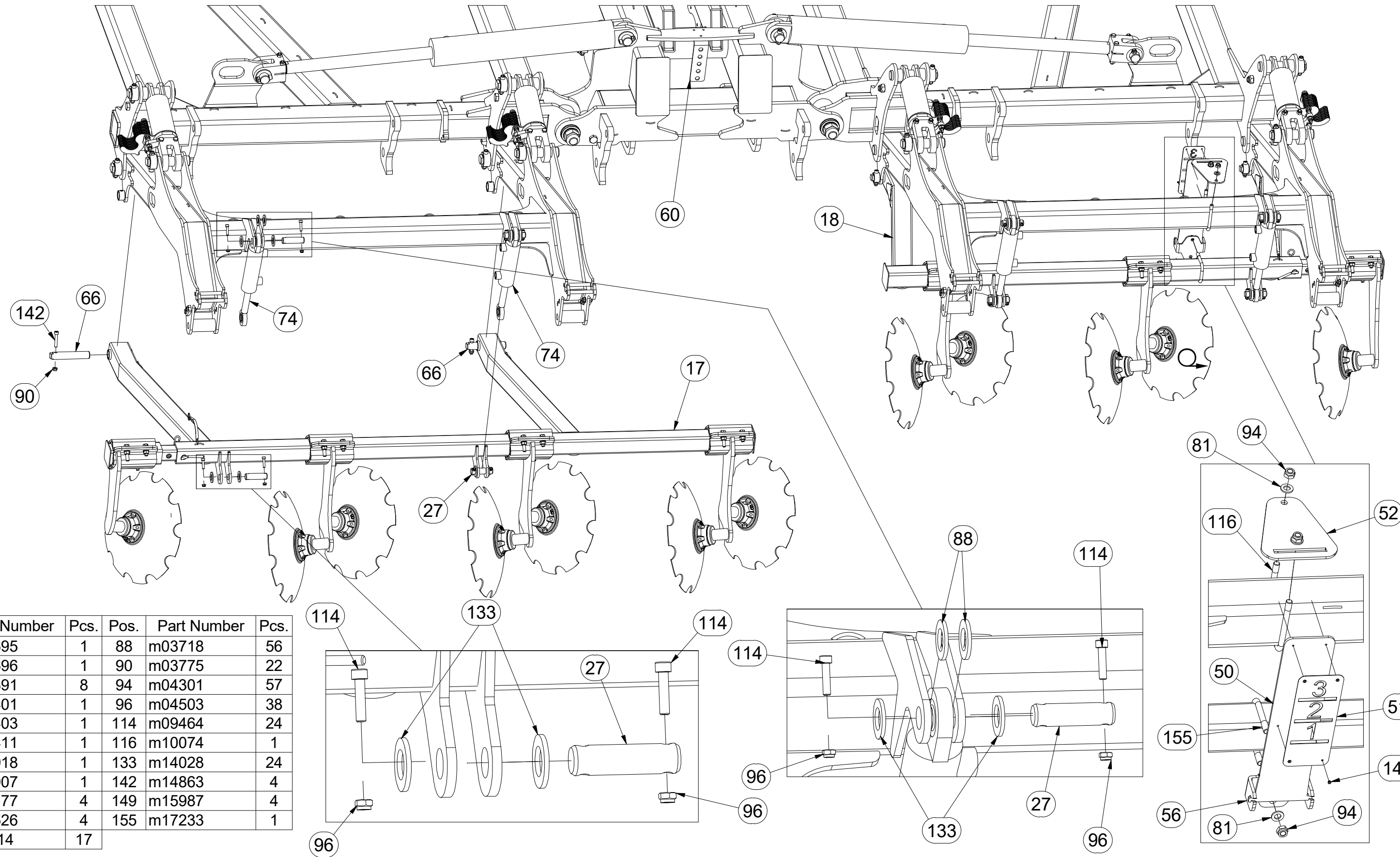

Pos.	Part Number	Pcs.	Pos.	Part Number	Pcs.
17	3011695	1	88	m03718	56
18	3011696	1	90	m03775	22
27	4010391	8	94	m04301	57
50	4020401	1	96	m04503	38
51	4020403	1	114	m09464	24
52	4020411	1	116	m10074	1
56	4022918	1	133	m14028	24
60	4024007	1	142	m14863	4
66	4024177	4	149	m15987	4
74	9004526	4	155	m17233	1
81	m01214	17			

☉ ZÁKLAD STROJE

☉ UNTERBAU DER MASCHINE

☉ BÂTI DE LA MACHINE

☉ FOOTING OF THE MACHINE

☉ ОСНОВАНИЕ МАШИНЫ

☉ PODSTAWA MASZYNY



3010164

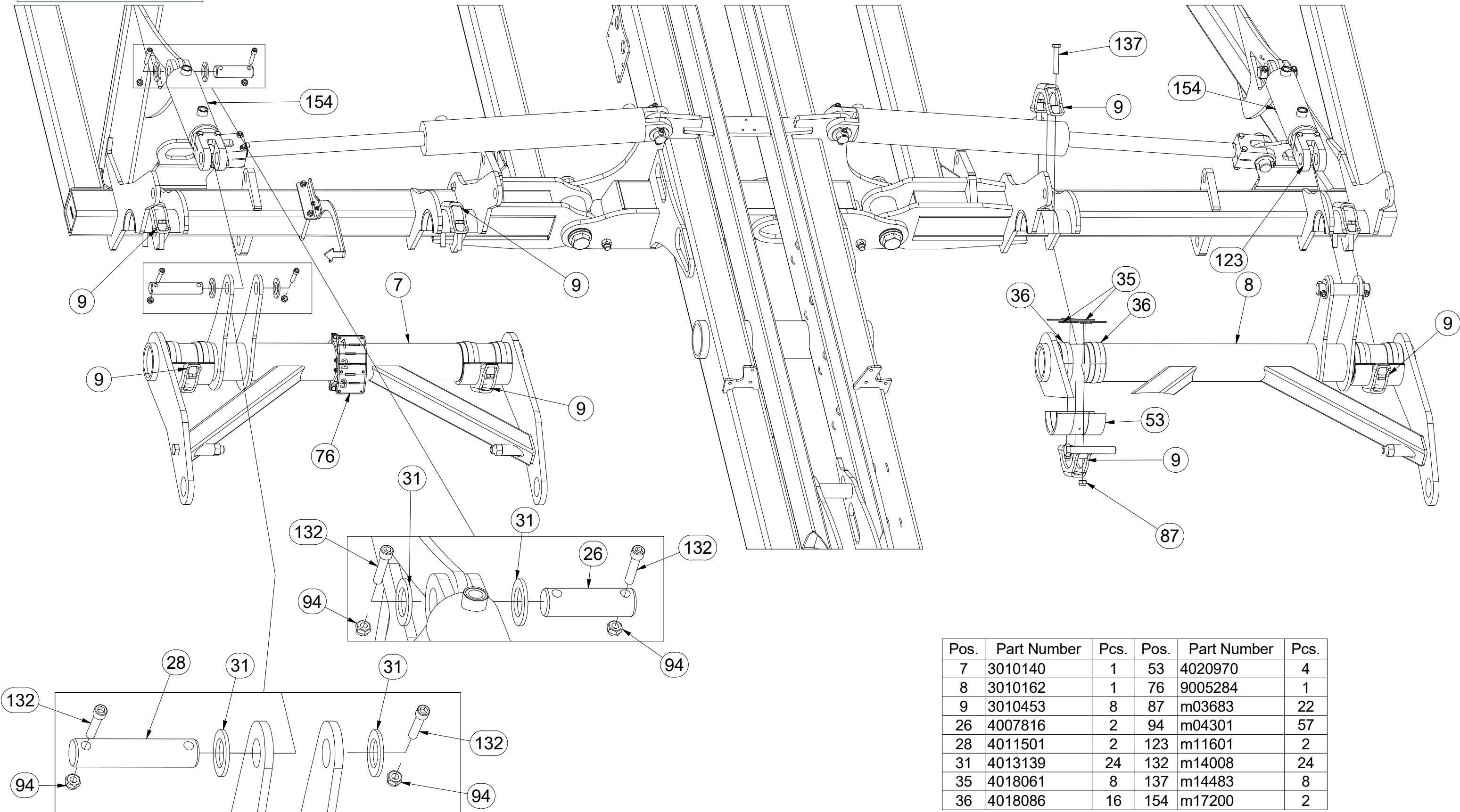

Pos.	Part Number	Pcs.	Pos.	Part Number	Pcs.
7	3010140	1	53	4020970	4
8	3010162	1	76	9005284	1
9	3010453	8	87	m03683	22
26	4007816	2	94	m04301	57
28	4011501	2	123	m11601	2
31	4013139	24	132	m14008	24
35	4018061	8	137	m14483	8
36	4018086	16	154	m17200	2

Ⓒ ZÁKLAD STROJE

Ⓓ UNTERBAU DER MASCHINE

Ⓕ BÂTI DE LA MACHINE

Ⓖ FOOTING OF THE MACHINE

Ⓡ ОСНОВАНИЕ МАШИНЫ

Ⓢ PODSTAWA MASZYNY



3010164

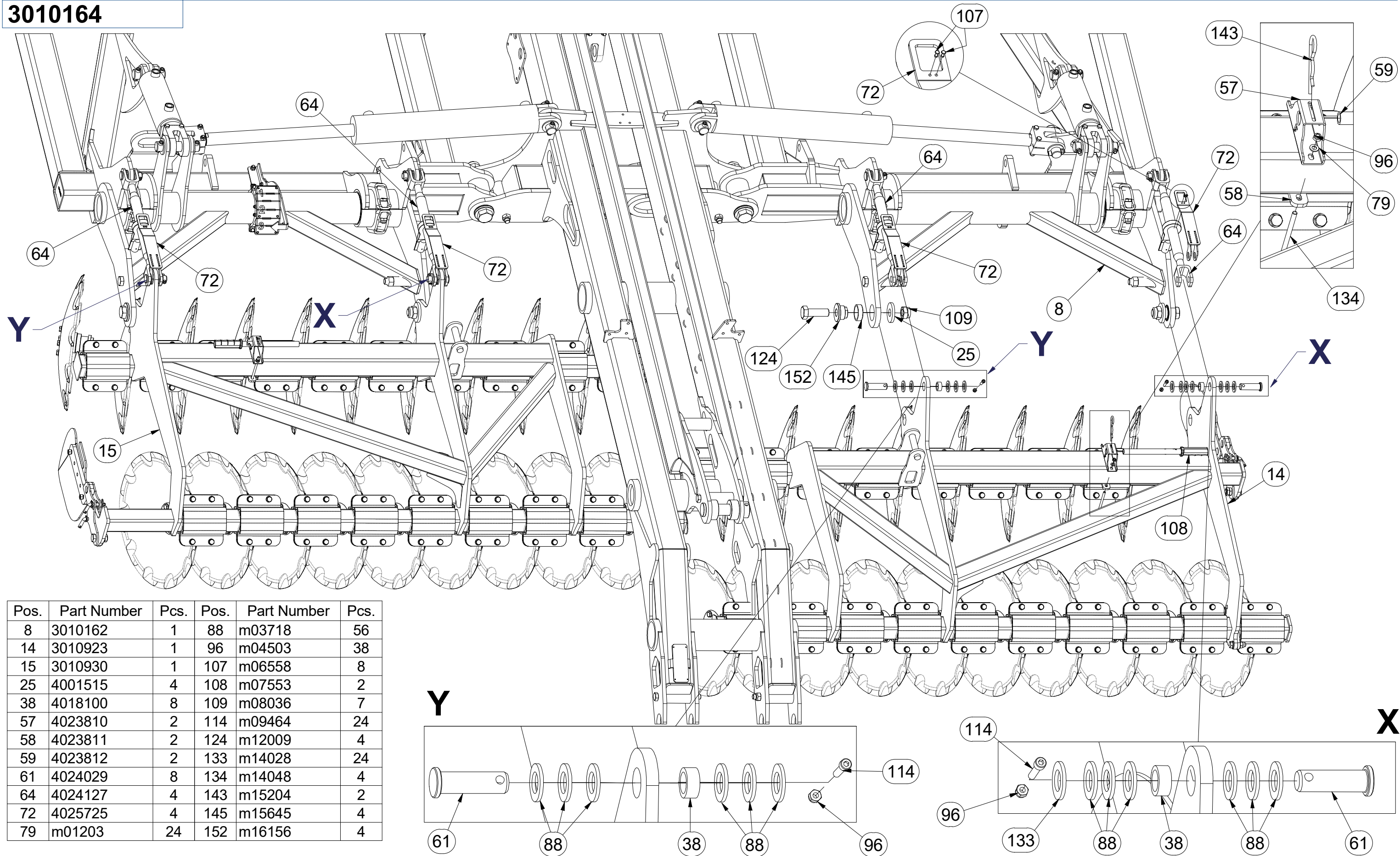

Pos.	Part Number	Pcs.	Pos.	Part Number	Pcs.
8	3010162	1	88	m03718	56
14	3010923	1	96	m04503	38
15	3010930	1	107	m06558	8
25	4001515	4	108	m07553	2
38	4018100	8	109	m08036	7
57	4023810	2	114	m09464	24
58	4023811	2	124	m12009	4
59	4023812	2	133	m14028	24
61	4024029	8	134	m14048	4
64	4024127	4	143	m15204	2
72	4025725	4	145	m15645	4
79	m01203	24	152	m16156	4

Ⓒ ZÁKLAD STROJE

Ⓓ UNTERBAU DER MASCHINE

Ⓕ BÂTI DE LA MACHINE

Ⓖ FOOTING OF THE MACHINE

Ⓡ ОСНОВАНИЕ МАШИНЫ

Ⓢ PODSTAWA MASZYNY



3010164

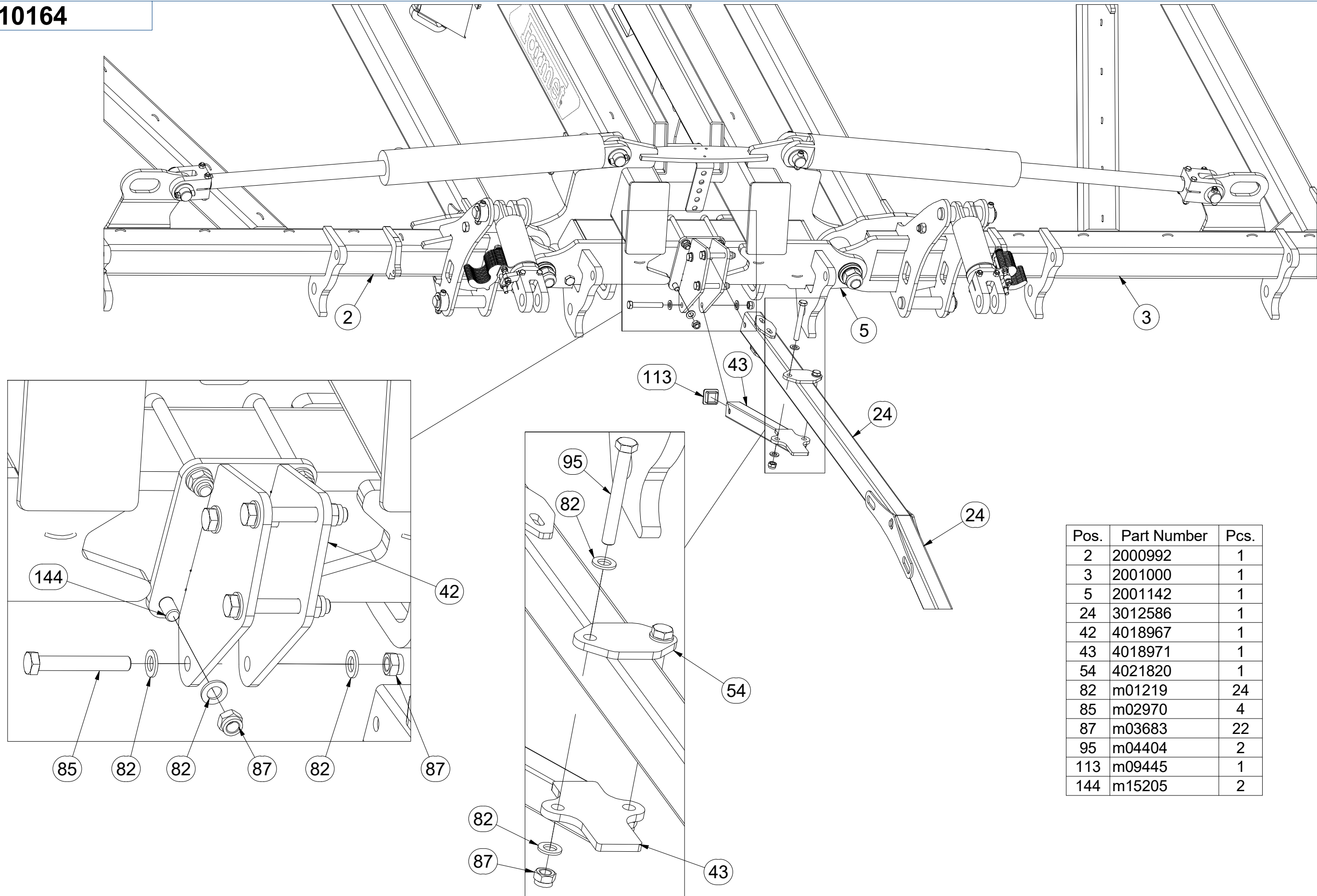

Pos.	Part Number	Pcs.
2	2000992	1
3	2001000	1
5	2001142	1
24	3012586	1
42	4018967	1
43	4018971	1
54	4021820	1
82	m01219	24
85	m02970	4
87	m03683	22
95	m04404	2
113	m09445	1
144	m15205	2

Ⓒ ZÁKLAD STROJE

Ⓓ UNTERBAU DER MASCHINE

Ⓕ BÂTI DE LA MACHINE

Ⓖ FOOTING OF THE MACHINE

Ⓡ ОСНОВАНИЕ МАШИНЫ

Ⓢ PODSTAWA MASZINY



3010164

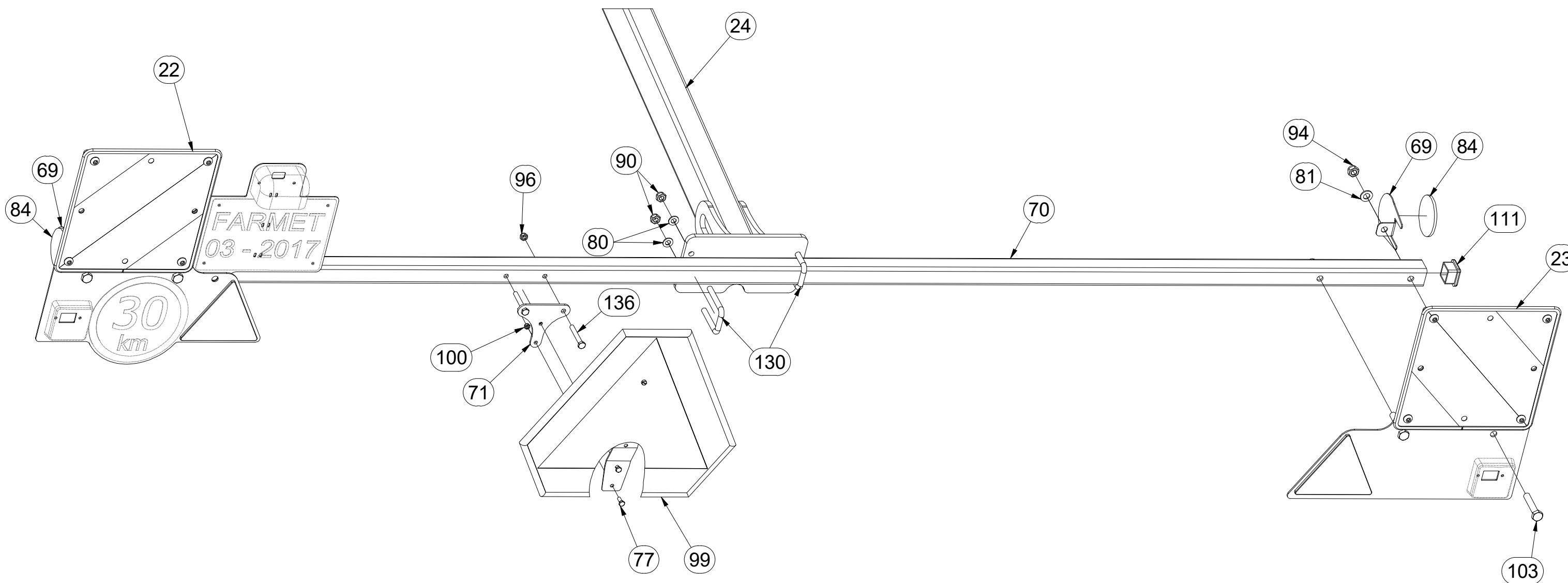

Pos.	Part Number	Pcs.	Pos.	Part Number	Pcs.
22	3012580	1	90	m03775	22
23	3012581	1	94	m04301	57
24	3012586	1	96	m04503	38
69	4024926	2	99	m05371	1
70	4025509	1	100	m05560	2
71	4025515	1	103	m05898	4
77	m01073	2	111	m08682	2
80	m01209	24	130	m13430	2
81	m01214	17	136	m14355	2
84	m02579	6			

Ⓒ ZÁKLAD STROJE

Ⓓ UNTERBAU DER MASCHINE

Ⓕ BÂTI DE LA MACHINE

Ⓖ FOOTING OF THE MACHINE

Ⓡ ОСНОВАНИЕ МАШИНЫ

Ⓢ PODSTAWA MASZYNY



3010164

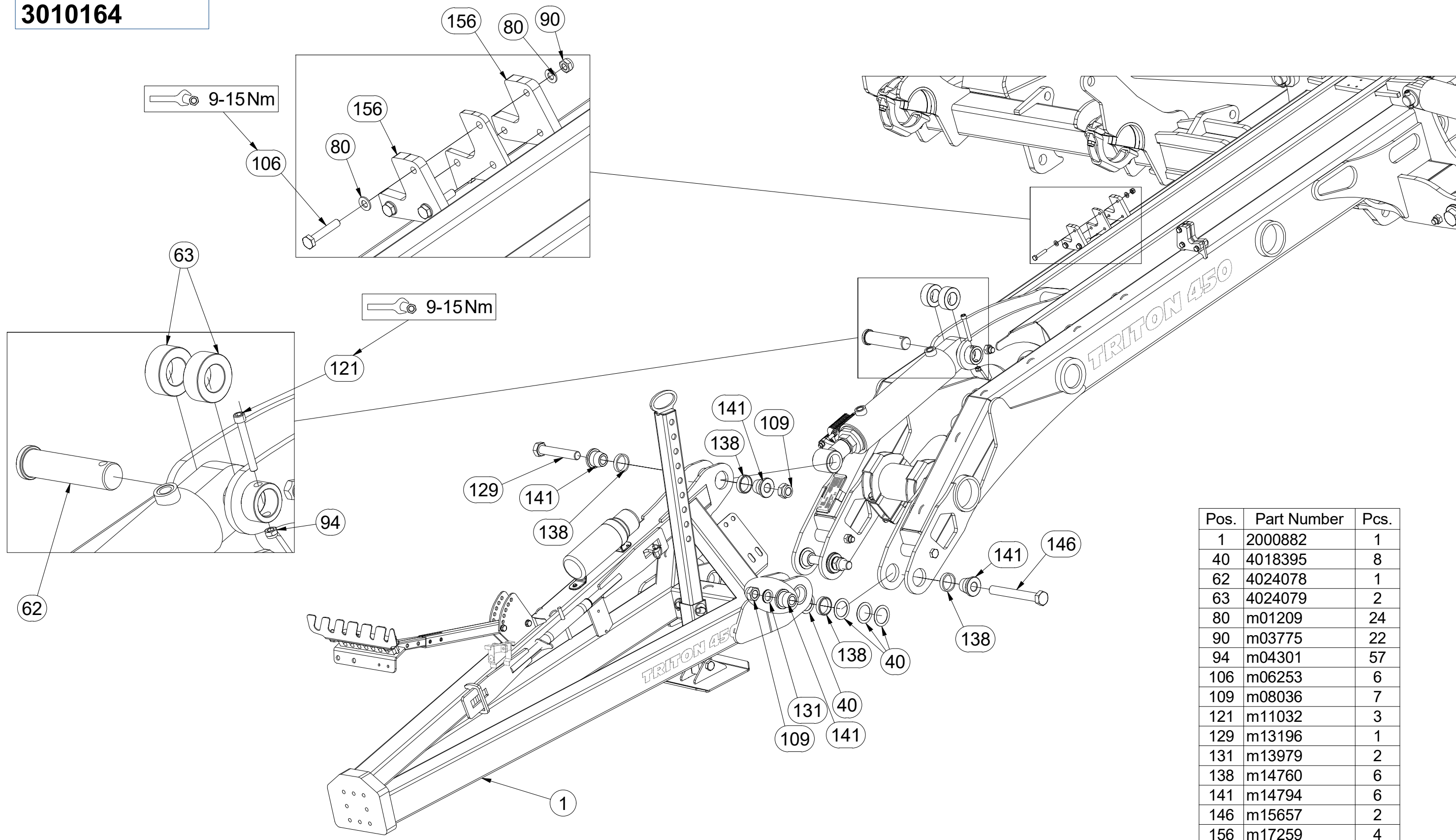

Pos.	Part Number	Pcs.
1	2000882	1
40	4018395	8
62	4024078	1
63	4024079	2
80	m01209	24
90	m03775	22
94	m04301	57
106	m06253	6
109	m08036	7
121	m11032	3
129	m13196	1
131	m13979	2
138	m14760	6
141	m14794	6
146	m15657	2
156	m17259	4

Ⓒ ZÁKLAD STROJE

Ⓓ UNTERBAU DER MASCHINE

Ⓕ BÂTI DE LA MACHINE

Ⓖ FOOTING OF THE MACHINE

Ⓡ ОСНОВАНИЕ МАШИНЫ

Ⓢ PODSTAWA MASZyny



3010164

Pos.	Part Number	Pcs.
6	3009084	1
16	3011694	1
29	4011550	1
41	4018483	1
48	4020294	1
81	m01214	17
83	m02505	1
89	m03768	1
92	m04164	8
94	m04301	57
101	m05648	1
105	m06236	4
110	m08386	1
115	m09641	1
119	m10454	1
120	m10869	1
126	m12493	2
135	m14050	4

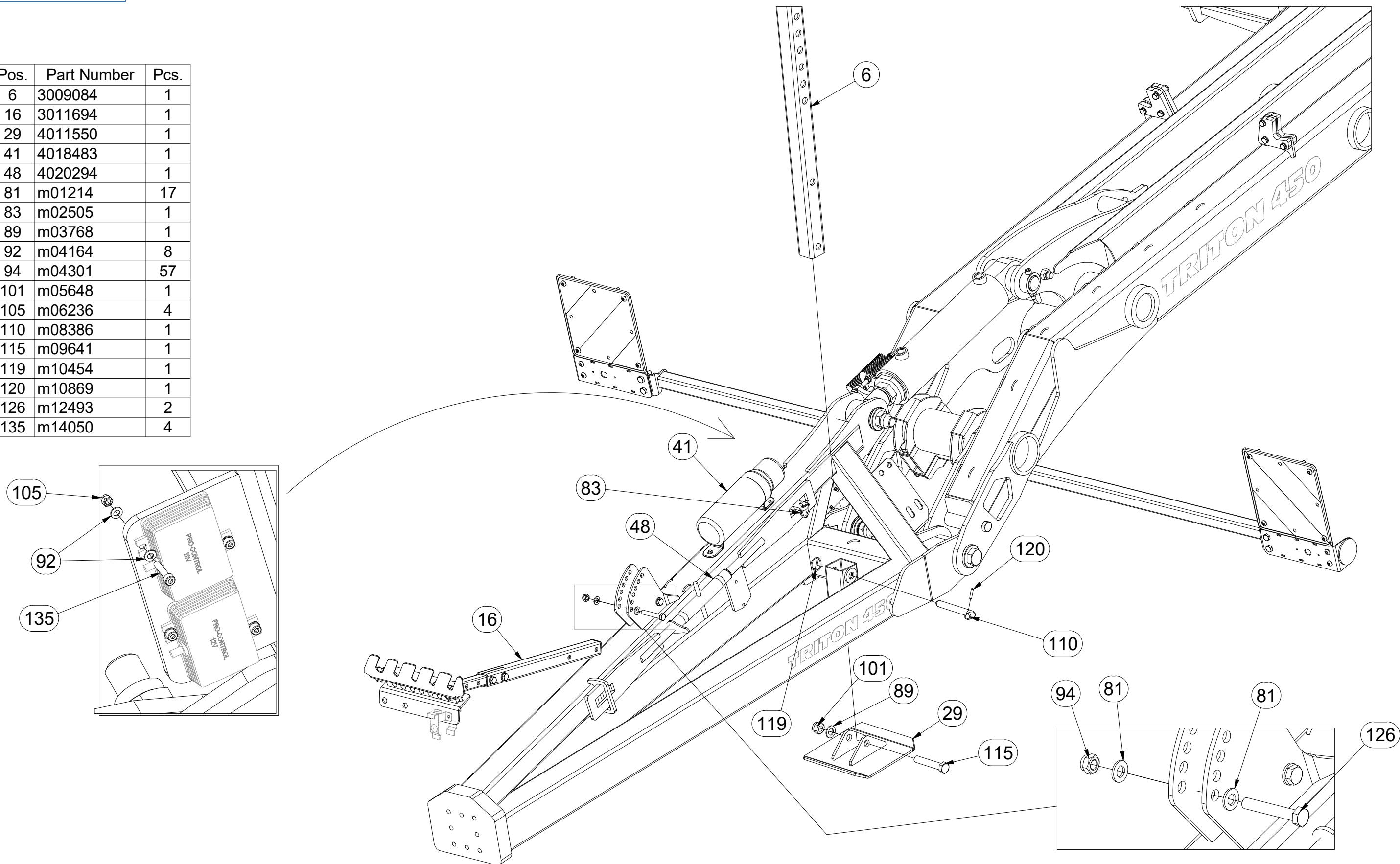

Ⓒ ZÁKLAD STROJE

Ⓓ UNTERBAU DER MASCHINE

Ⓕ BÂTI DE LA MACHINE

Ⓖ FOOTING OF THE MACHINE

Ⓡ ОСНОВАНИЕ МАШИНЫ

Ⓢ PODSTAWA MASZYNY

Farmet

3010164

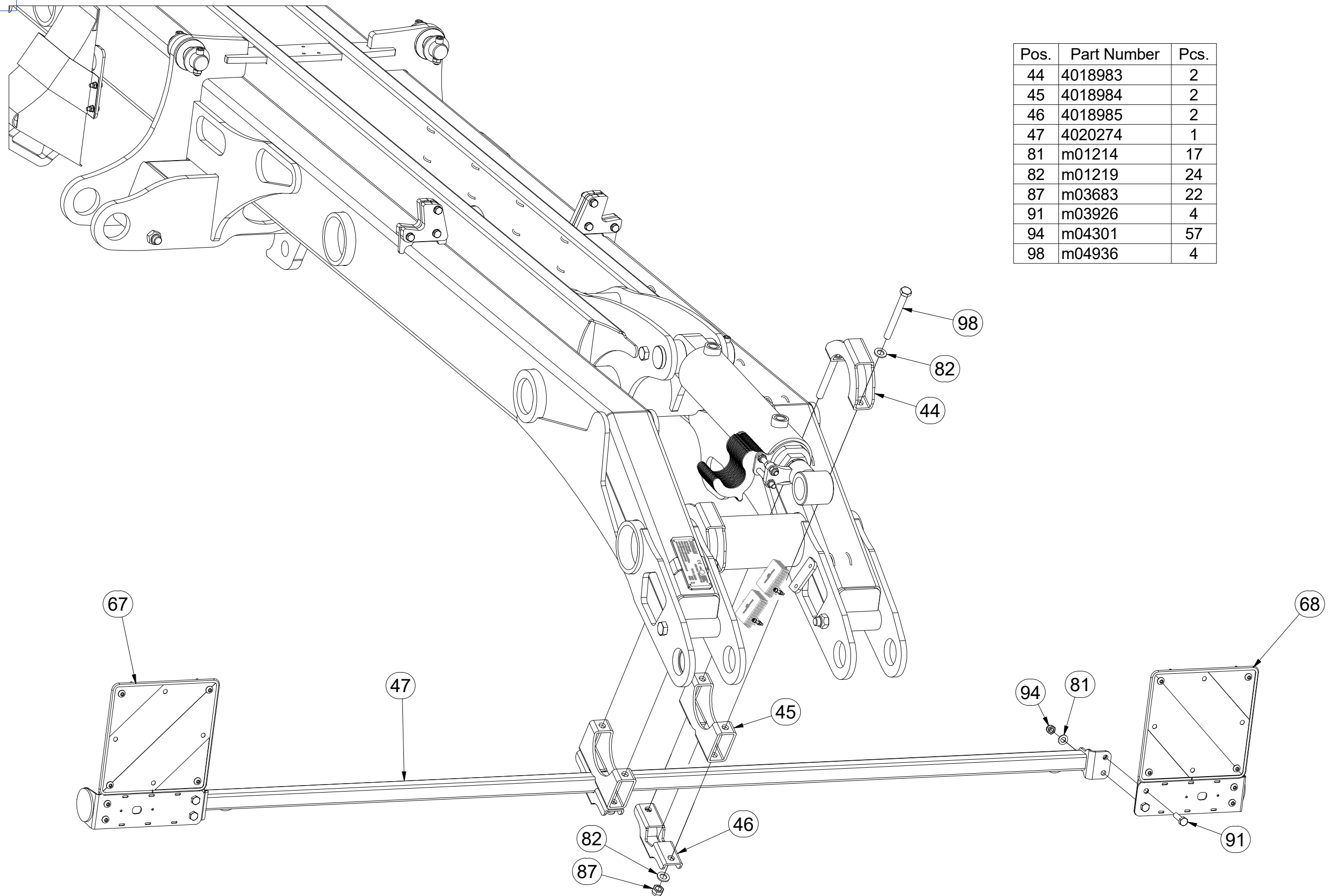

Pos.	Part Number	Pcs.
44	4018983	2
45	4018984	2
46	4018985	2
47	4020274	1
81	m01214	17
82	m01219	24
87	m03683	22
91	m03926	4
94	m04301	57
98	m04936	4

Ⓒ SPOJOVACÍ TÁHLO
Ⓓ VERBINDUNGSSTANGE
Ⓕ TIGE DE RACCORDEMENT

Ⓖ CONNECTING ROD
Ⓡ СОЕДИНИТЕЛЬНАЯ ТЯГА
Ⓟ KORBOWÓD



4020294

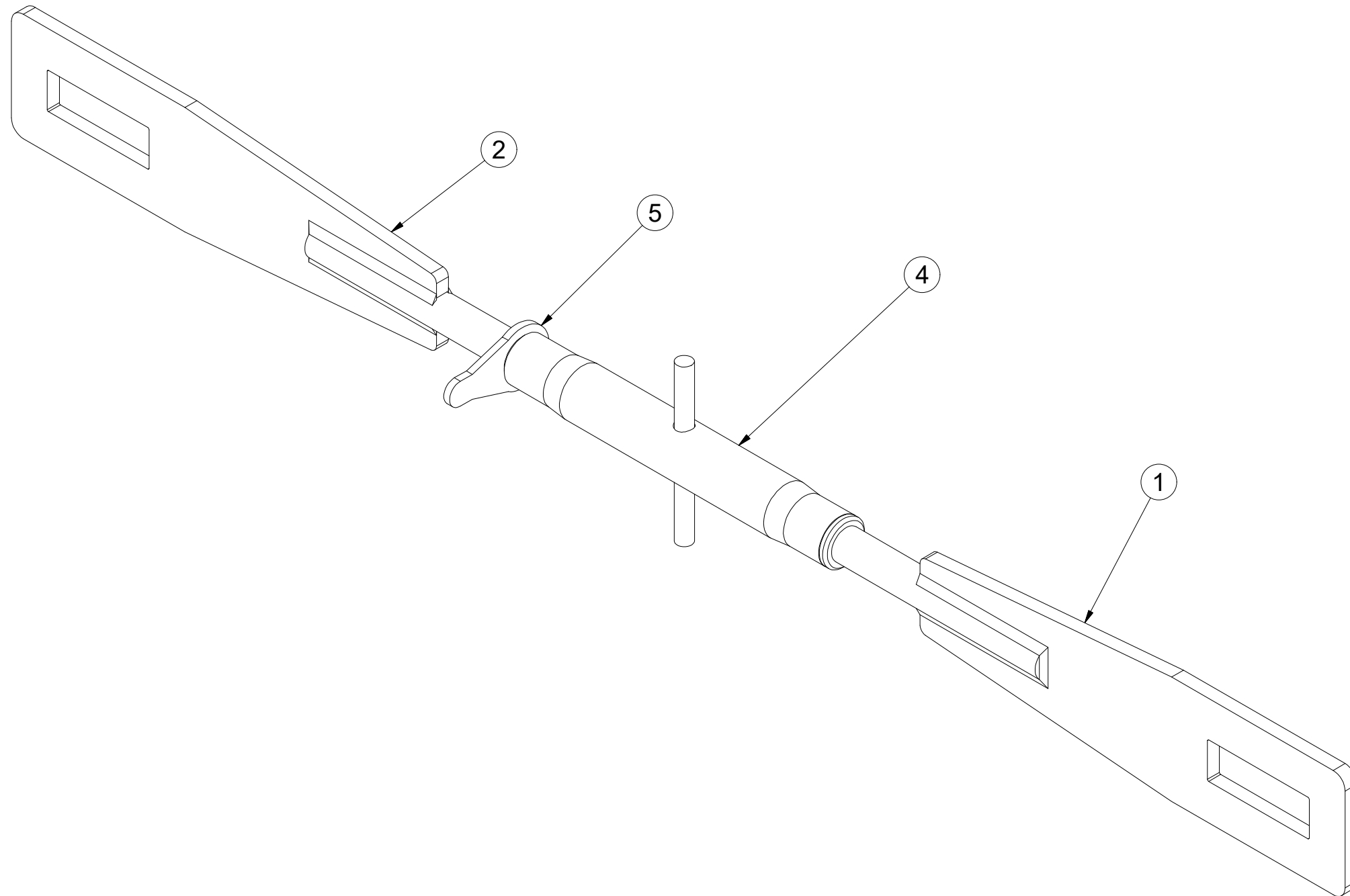

Pos.	Part Number	Pcs.
1	4020295	1
2	4020296	1
4	m08880	1
5	m08881	1

Ⓒ SADA TUBUSU

Ⓓ BÜCHSENSATZ

Ⓕ KIT DU TUBE

4018483

Ⓖ TUBE SET

Ⓡ КОМПЛЕКТ ТУБУСА

Ⓟ ZESTAW RUREK

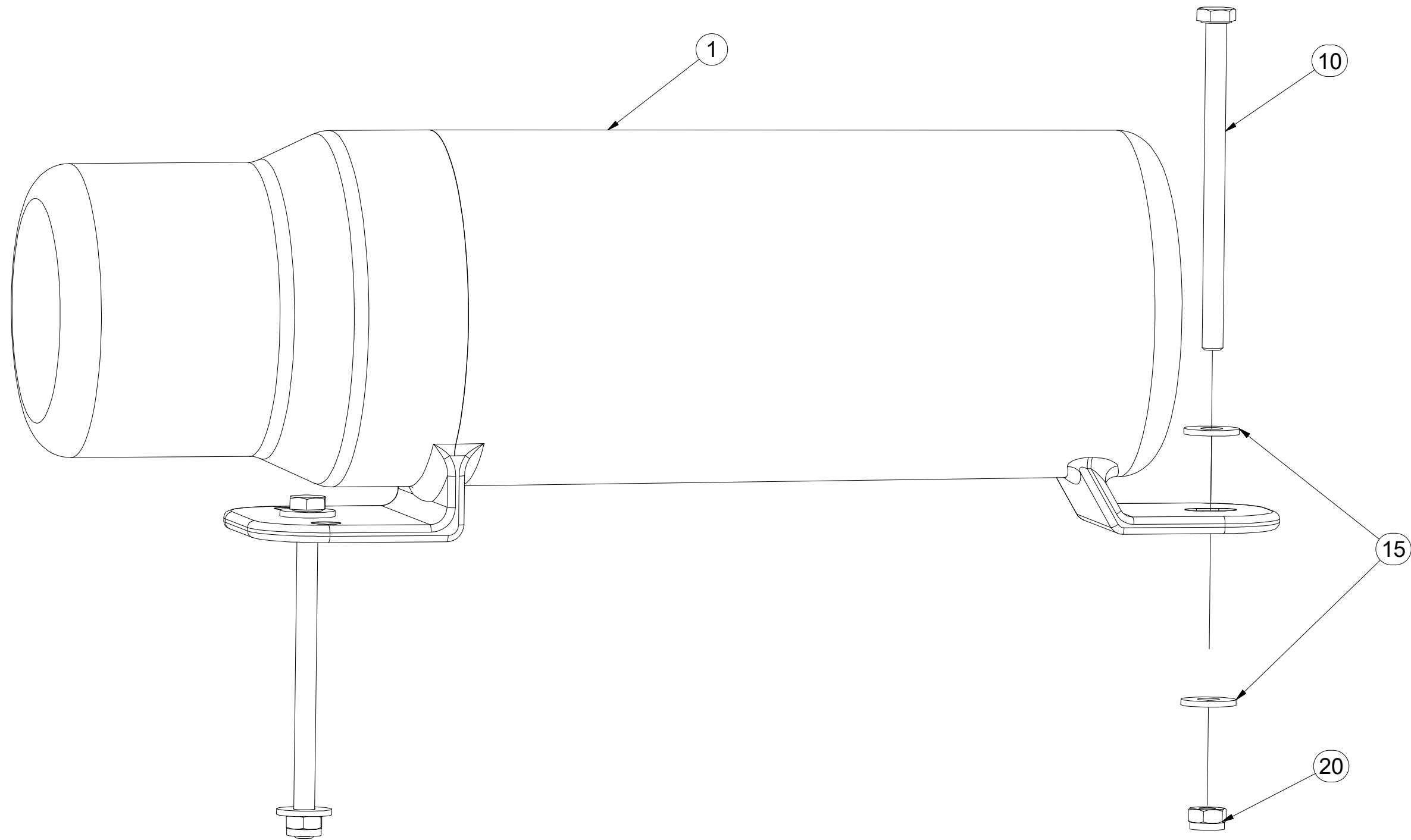

Pos.	Part Number	Pcs.
1	m15900	1
10	m16378	2
15	m16612	4
20	m05560	2

CZ DRŽÁK
 D HALTER
 F SUPPORT

GB HOLDER
 RU ДЕРЖАТЕЛЬ
 PL UCHWYT



3011694

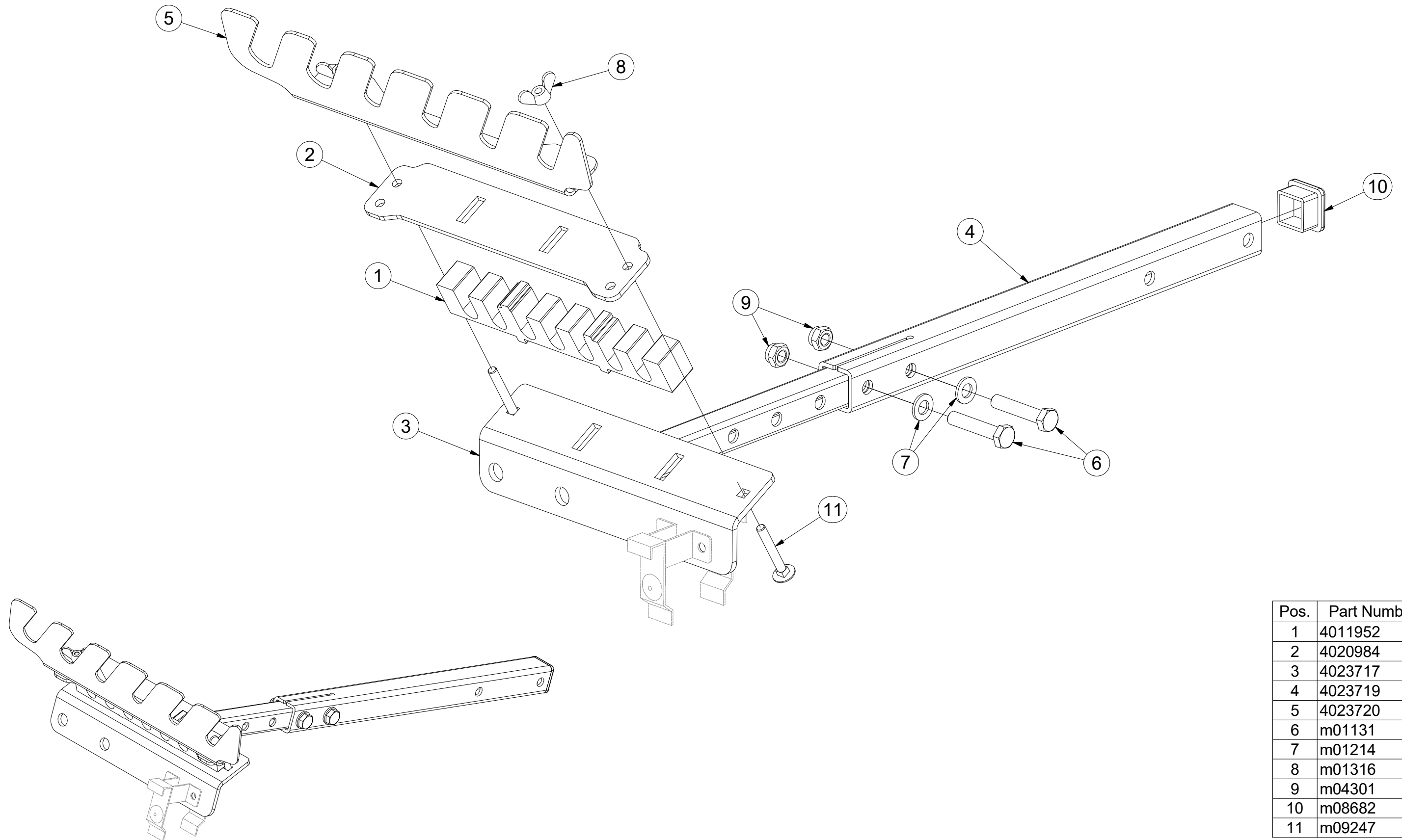

Pos.	Part Number	Pcs.
1	4011952	1
2	4020984	1
3	4023717	1
4	4023719	1
5	4023720	1
6	m01131	2
7	m01214	2
8	m01316	2
9	m04301	2
10	m08682	1
11	m09247	2

Ⓒ SADA TAŽNÉHO OKA

Ⓓ ZUGÖSESATZ

Ⓕ KIT DE L'ŒILLET DE TRACTION

Ⓖ TOWING LUG SET

Ⓡ КОМПЛЕКТ ТЯГОВОГО ДЫШЛА

Ⓟ ZESTAW UCHA HOLOWNICZEGO



4013531

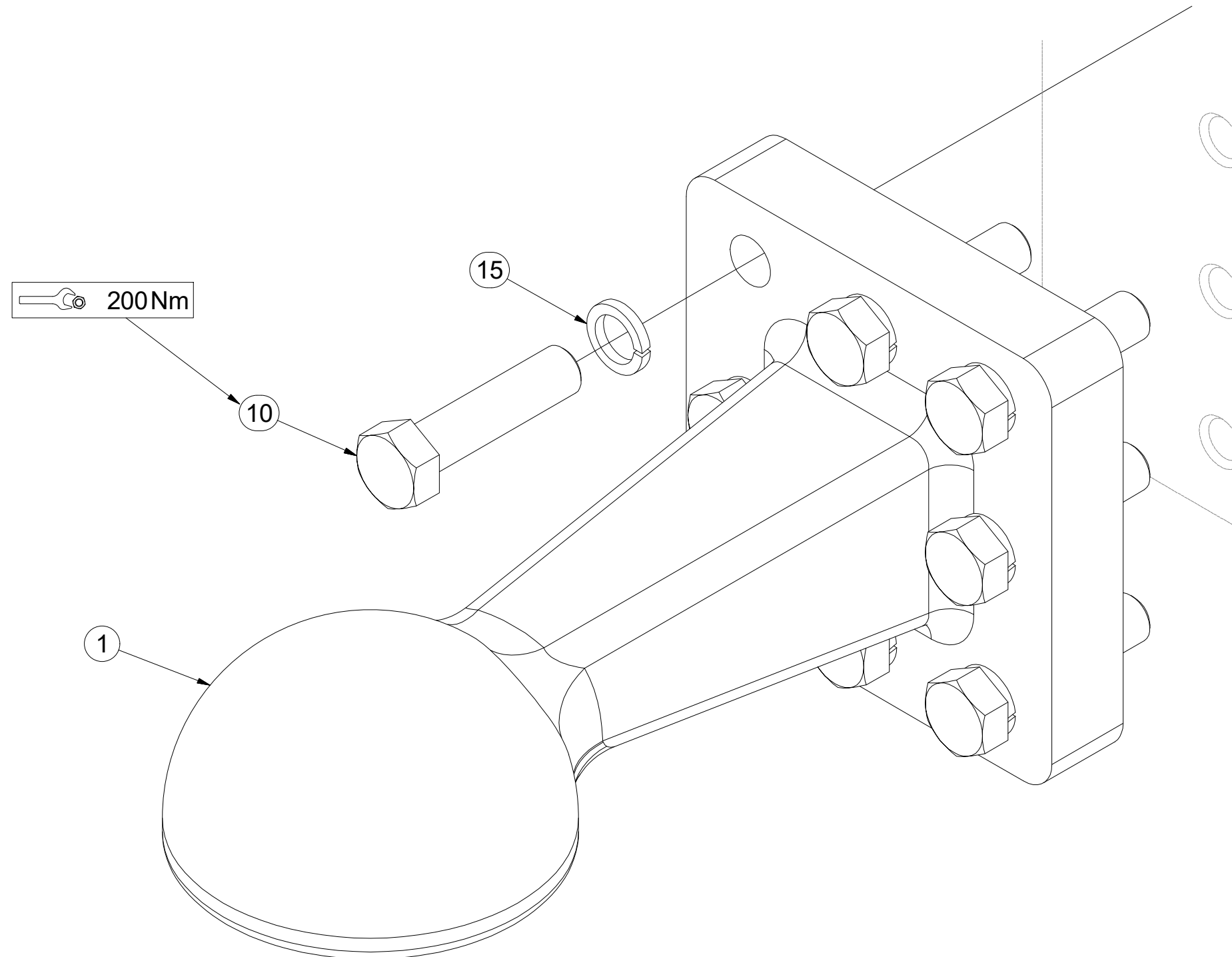

Pos.	Part Number	Pcs.
1	m13262	1
10	m12371	8
15	m02157	8

CZ TERČ PŘEDNÍ LEVÝ
 D SCHILD, VORDERES, LINKES
 F CIBLE AVANT GAUCHE

GB LEFT FRONT DISC
 RU ЩИТОК ПЕРЕДНИЙ ЛЕВЫЙ
 PL TARCZA PRZEDNIA LEWA



4024484

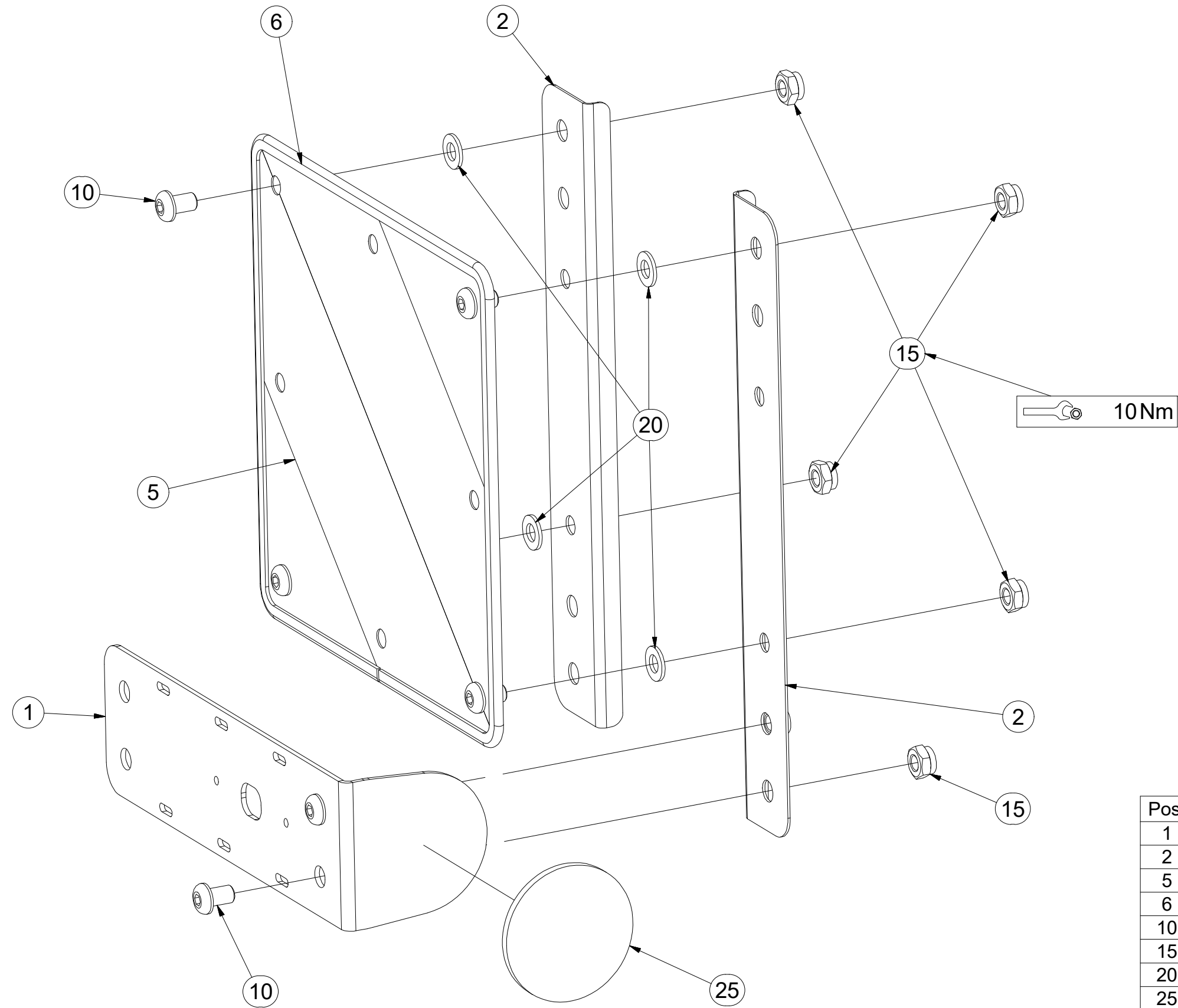

Pos.	Part Number	Pcs.
1	4024481	1
2	4024491	2
5	m18855	1
6	9005707	1
10	m16687	6
15	m03775	6
20	m01209	4
25	m02579	1

ⒸZ TERČ ZADNÍ LEVÝ - HOMOLOGACE

Ⓓ SCHILD, HINTERES, LINKES - HOMOLOGATION

Ⓕ CIBLE ARRIÈRE GAUCHE - HOMOLOGATION

ⒸB LEFT REAR DISC - HOMOLOGATION

ⒸU ЩИТОК ЗАДНИЙ ЛЕВЫЙ - УТВЕРЖДЕНИЯ

ⒸL TARCZA TYLNA LEWA - HOMOLOGACJA

Farmet

3012825

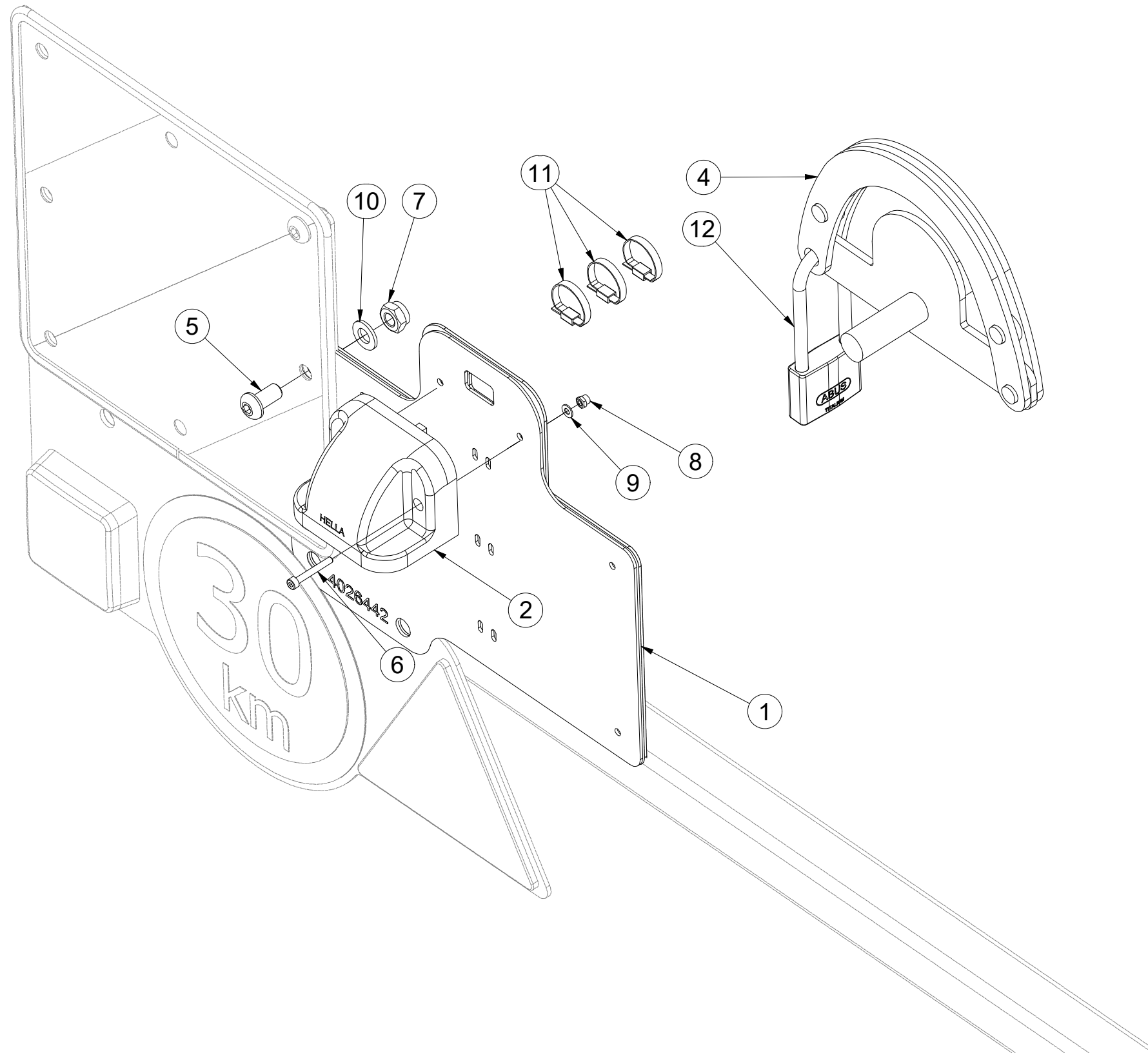

Pos.	Part Number	Pcs.
1	4025216	1
2	m18862	1
3	m18861	1
4	m19084	1
5	m16637	1
6	m16861	2
7	m03775	1
8	m05562	2
9	m05597	2
10	m01209	1
11	m05566	3
12	m18814	1
36	4026442	1

ⒸZ TERČ ZADNÍ LEVÝ

Ⓓ SCHILD, HINTERES, LINKES

Ⓕ CIBLE ARRIÈRE GAUCHE

ⒼB LEFT REAR DISC

ⒶЩИТОК ЗАДНИЙ ЛЕВЫЙ

Ⓐ TARCZA TYLNA LEWA



3012580

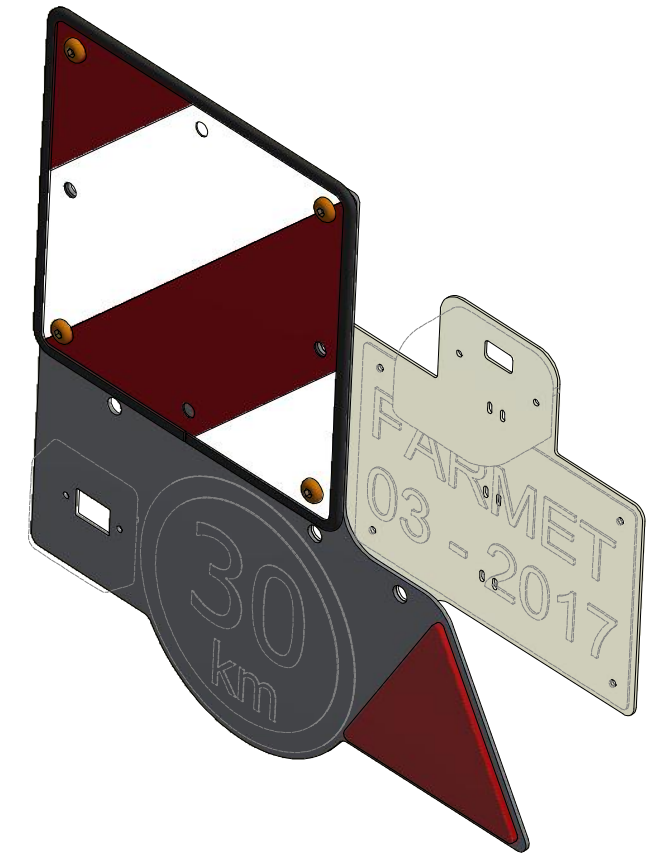
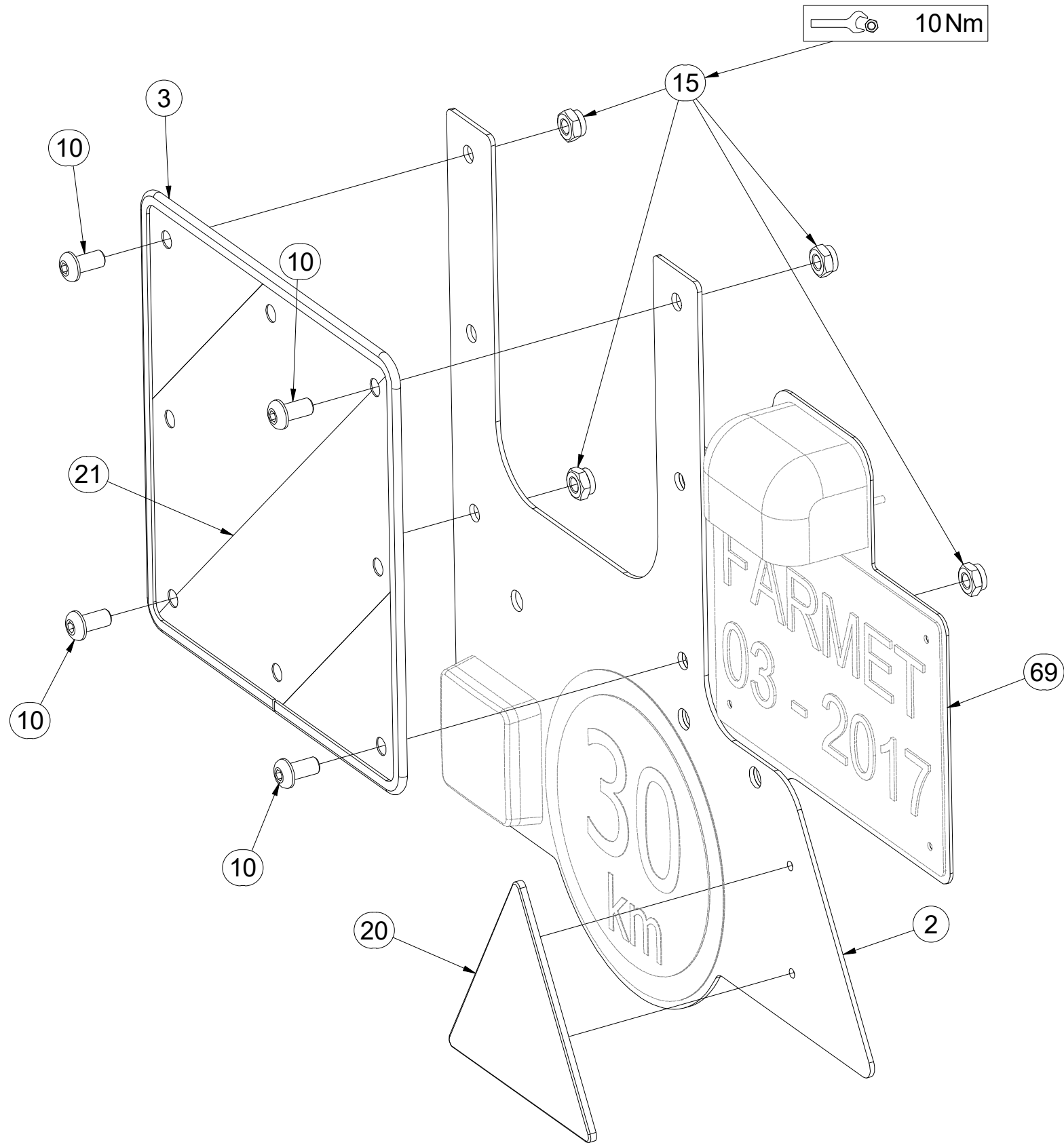

Pos.	Part Number	Pcs.
2	4024978	1
3	9005707	1
10	m16637	4
15	m03775	4
20	m02497	1
21	m18855	1
69	4025216	1

ⒸZ TERČ ZADNÍ PRAVÝ

Ⓓ SCHILD, HINTERES, RECHTES

Ⓕ CIBLE ARRIÈRE DROITE

ⒼB RIGHT REAR DISC

ⒺU ЩИТОК ЗАДНИЙ ПРАВЫЙ

ⒼL TARCZA TYLNA PRAWA



3012581

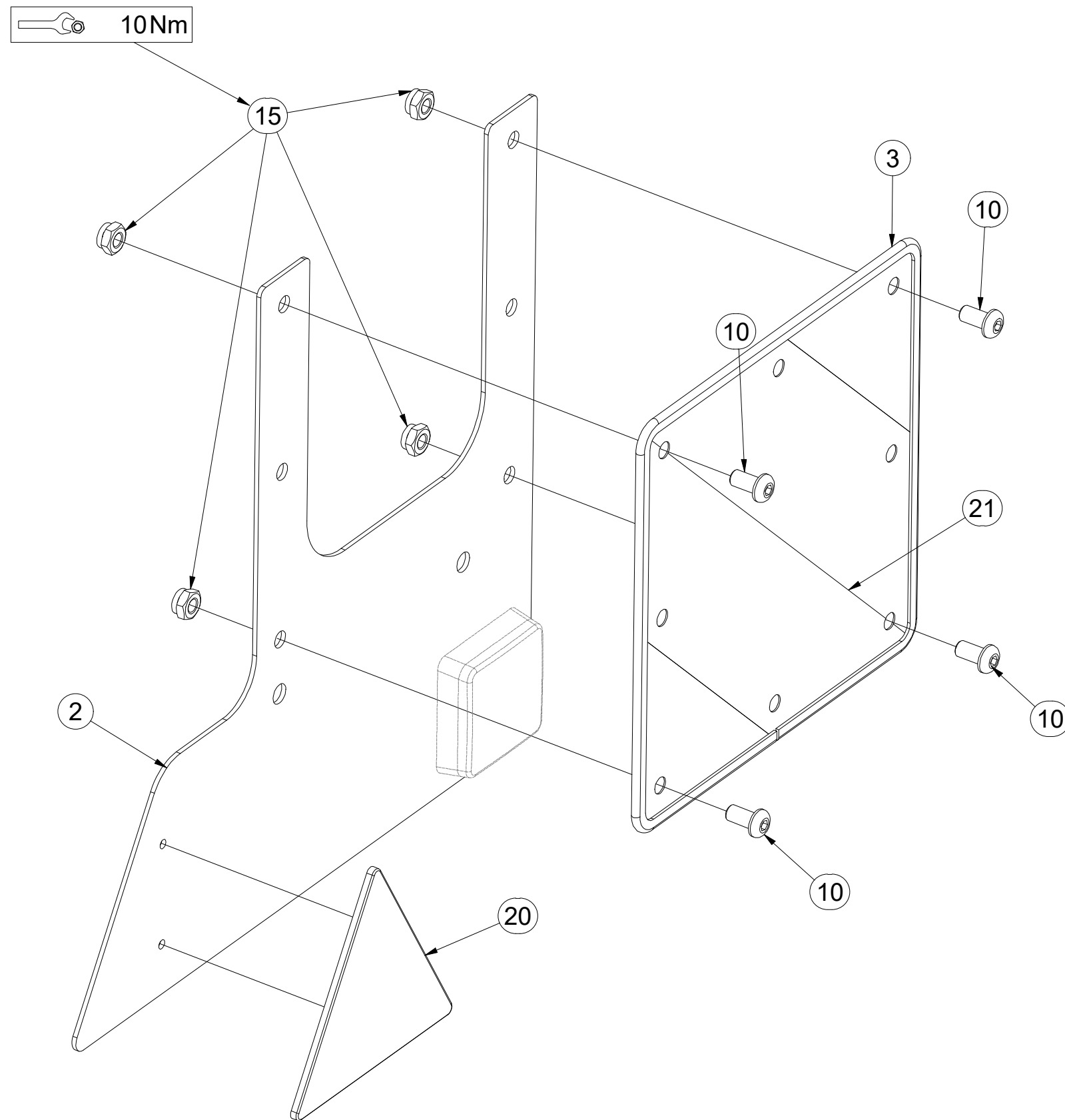

Pos.	Part Number	Pcs.
2	4024980	1
3	9005707	1
10	m16637	4
15	m03775	4
20	m02497	1
21	m18855	1

ⒸZ SADA PŘEDNÍCH DISKŮ - LEVÉ

Ⓓ SATZ VORDERE SCHEIBEN - LINKS

Ⓕ KIT DE DISQUES AVANT - GAUCHE

ⒼB SET OF FRONT DISCS - LEFT

ⒺU КОМПЛЕКТ ПЕРЕДНИХ ДИСКОВ - ЛЕВЫЕ

ⒼL ZESTAW PRZEDNICH TALERZY - LEWE



3010923

Pos.	Part Number	Pcs.
1	2001057	1
2	3011705	1
3	3006559	18
5	3008374	10
6	3008375	8

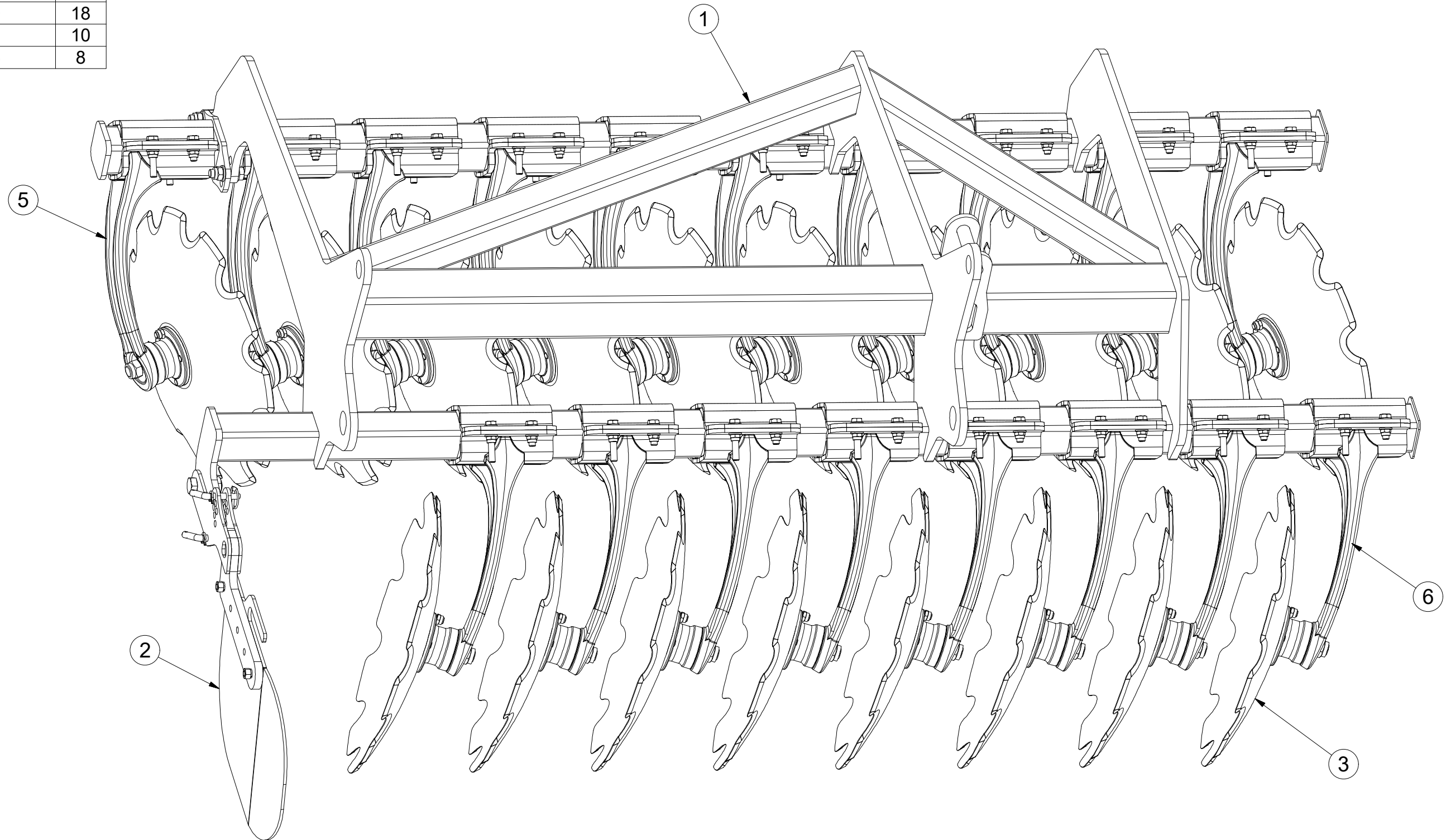

ⒸZ SADA PŘEDNÍCH DISKŮ - LEVÉ

Ⓓ SATZ VORDERE SCHEIBEN - LINKS

Ⓕ KIT DE DISQUES AVANT - GAUCHE

ⒼB SET OF FRONT DISCS - LEFT

ⒺU КОМПЛЕКТ ПЕРЕДНИХ ДИСКОВ - ЛЕВЫЕ

ⒼL ZESTAW PRZEDNICH TALERZY - LEWE



3010923

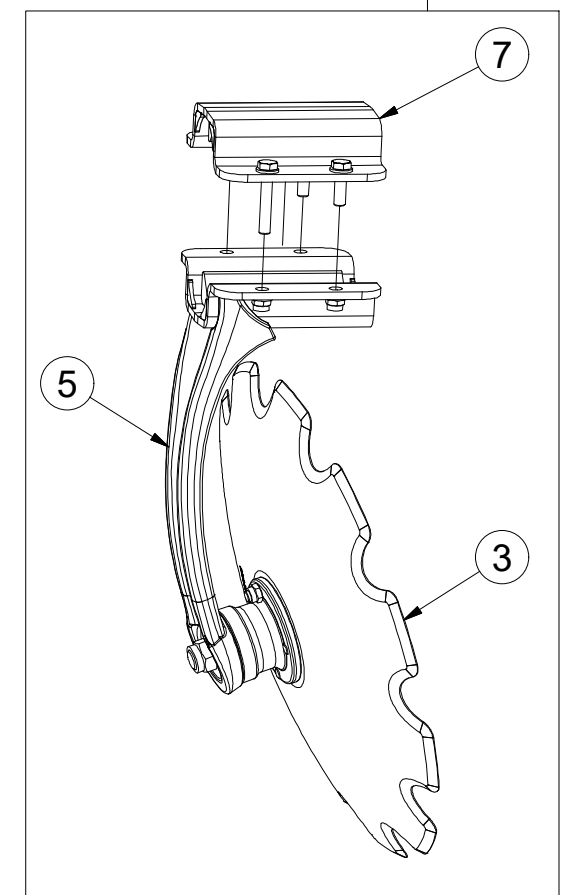
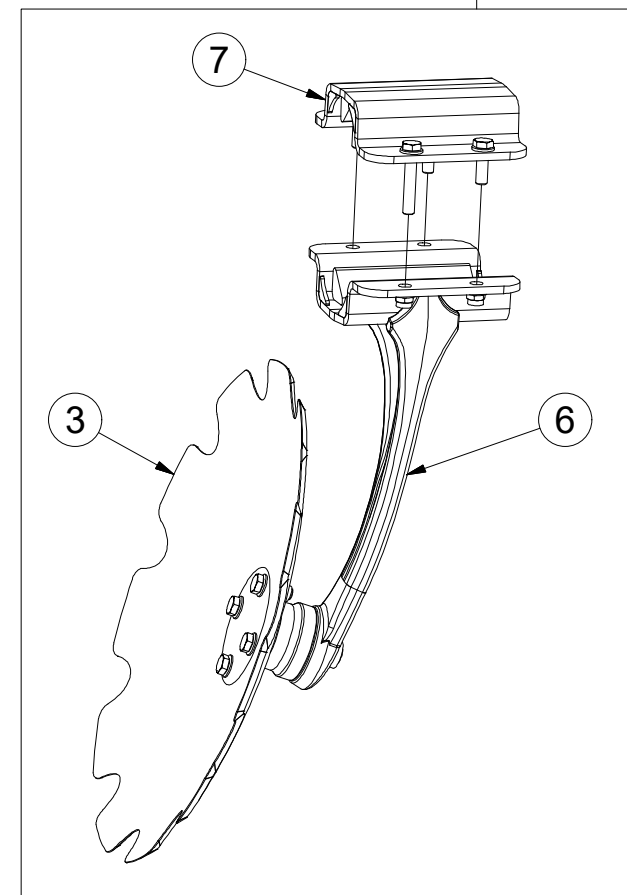
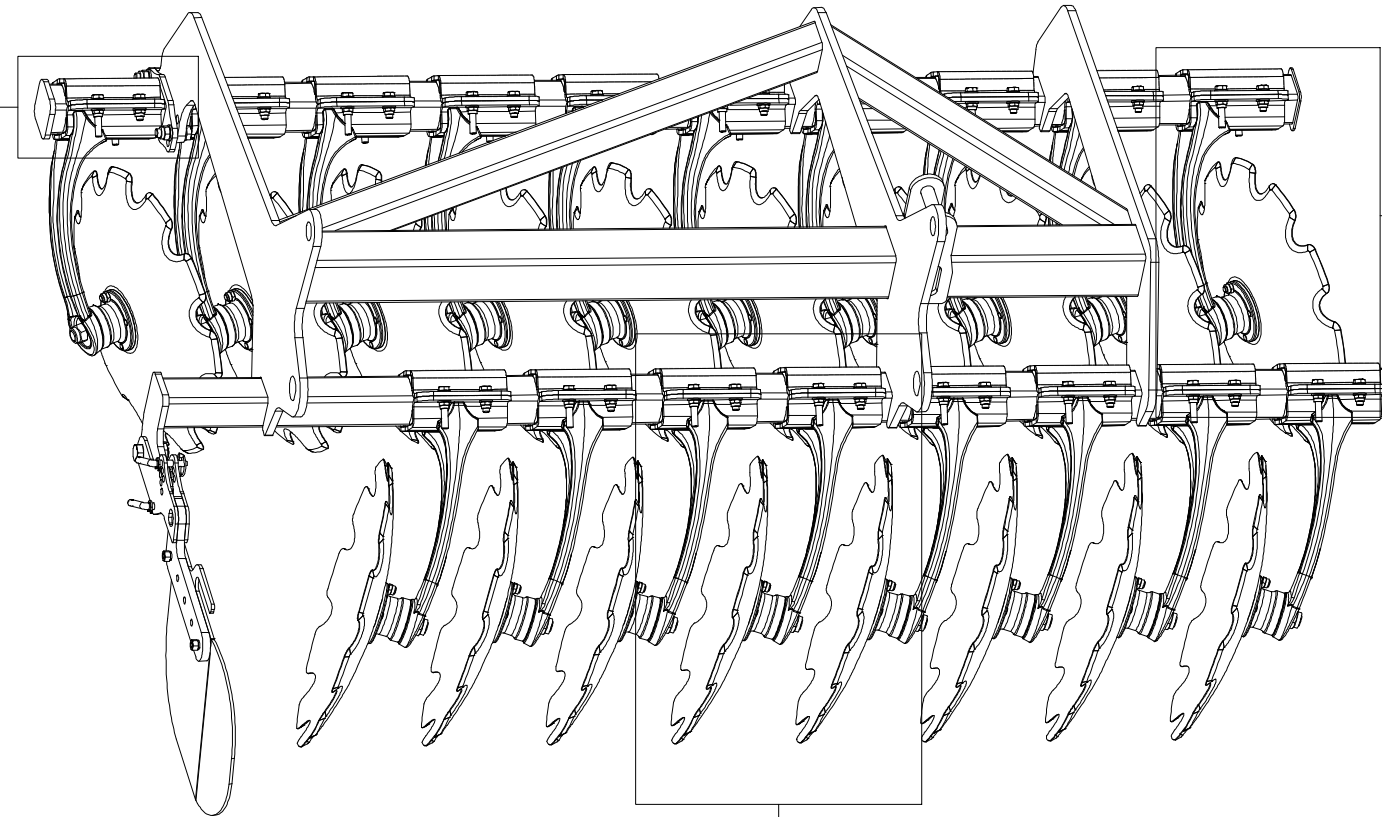
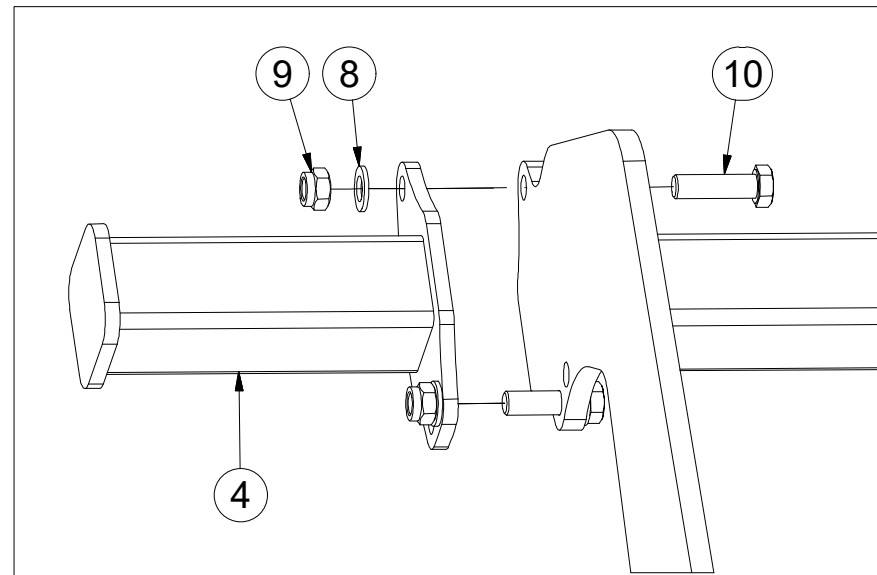

Pos.	Part Number	Pcs.
1	2001057	1
2	3011705	1
3	3006559	18
4	3007071	1
5	3008374	10
6	3008375	8
7	9004269	18
8	m01219	4
9	m03683	2
10	m10112	2

ⒸZ SADA PŘEDNÍCH DISKŮ - PRAVÉ

Ⓓ SATZ VORDERE SCHEIBEN - RECHTS

Ⓕ KIT DE DISQUES AVANT - DROIT

ⒼB SET OF FRONT DISCS - RIGHT

ⒺU КОМПЛЕКТ ПЕРЕДНИХ ДИСКОВ - ПРАВЫЕ

ⒼL ZESTAW PRZEDNICH TALERZY - PRAWIE



3010930

Pos.	Part Number	Pcs.
1	2001059	1
2	3011707	1
3	3006559	20
4	3008374	9
5	3008375	9
6	3008376	1

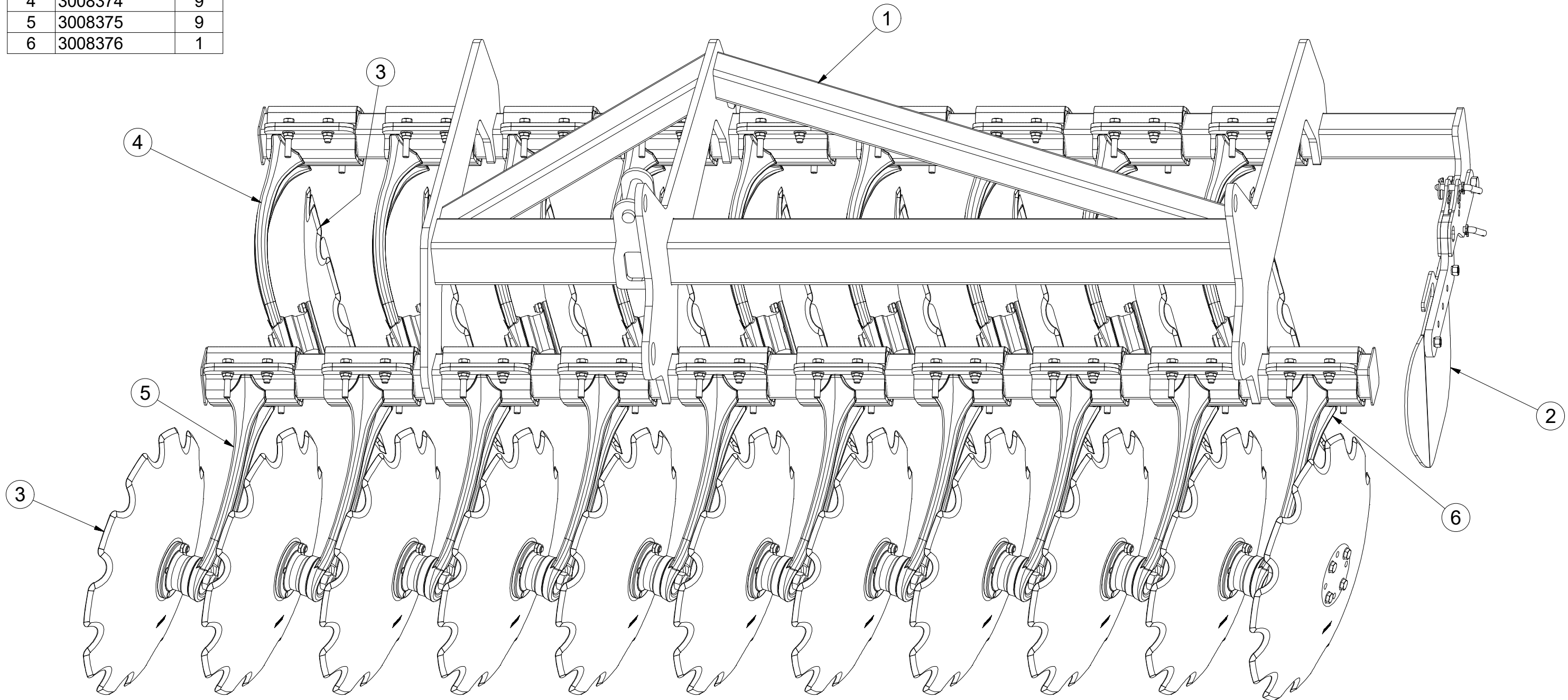

- ⒸZ SADA PŘEDNÍCH DISKŮ - PRAVÉ
- Ⓓ SATZ VORDERE SCHEIBEN - RECHTS
- Ⓕ KIT DE DISQUES AVANT - DROIT

- ⒸB SET OF FRONT DISCS - RIGHT
- ⒹU КОМПЛЕКТ ПЕРЕДНИХ ДИСКОВ - ПРАВЫЕ
- ⒹL ZESTAW PRZEDNIICH TALERZY - PRAWIE



3010930

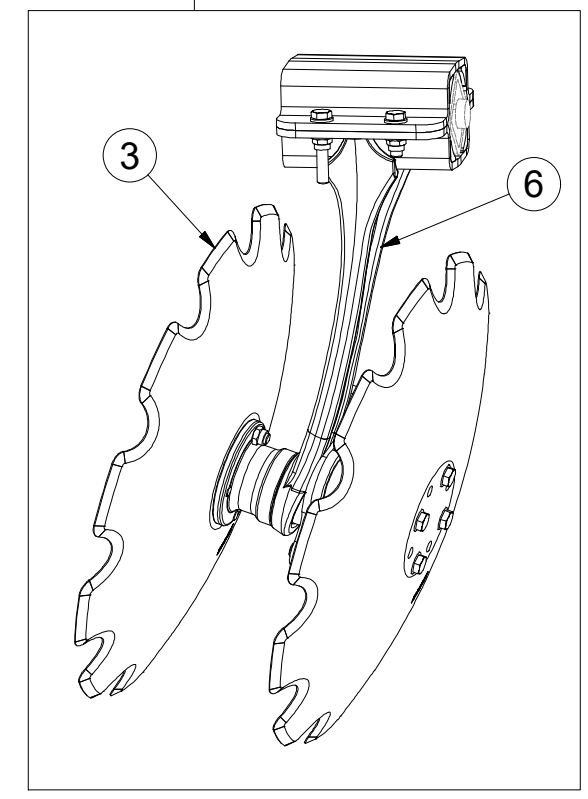
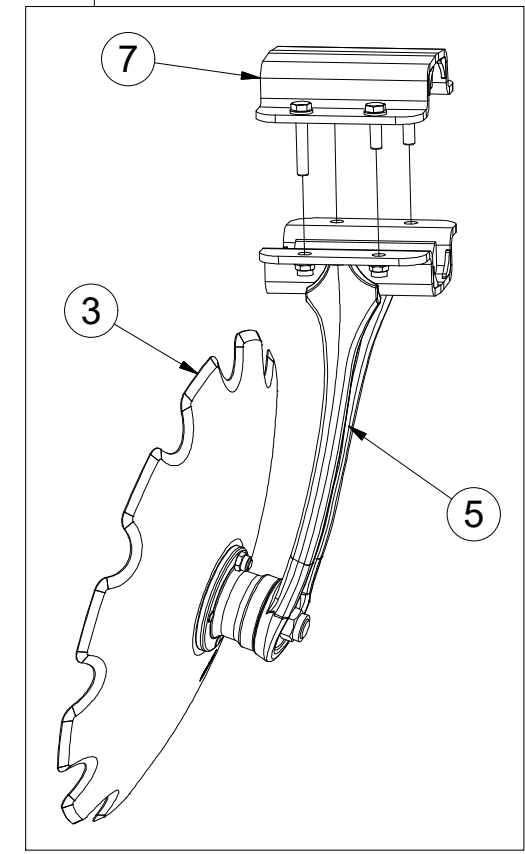
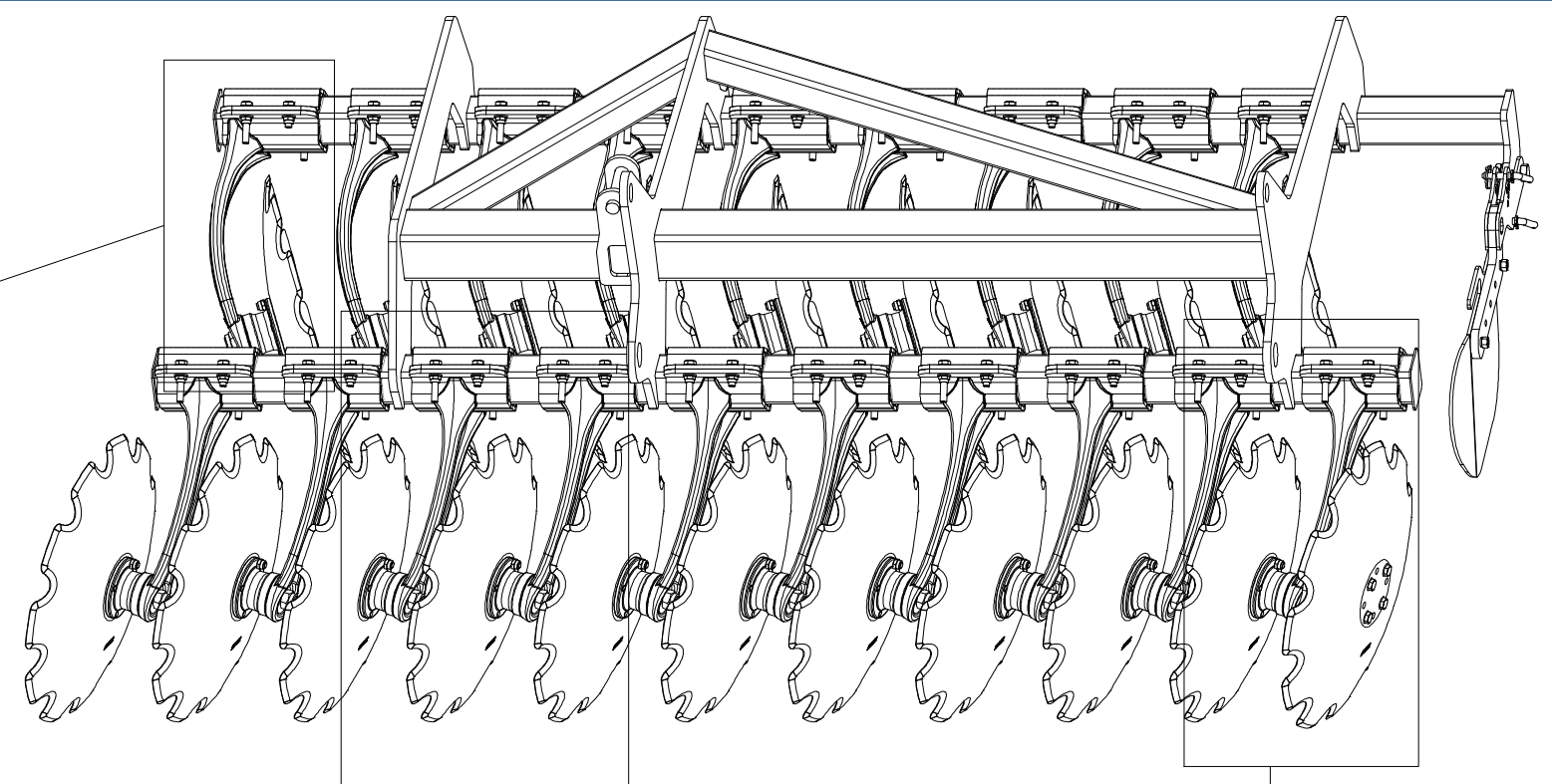
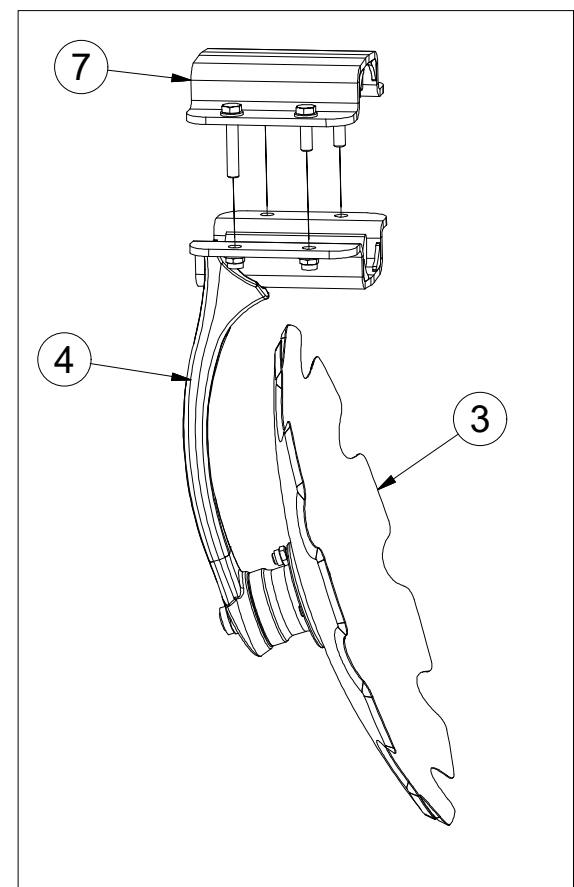

Pos.	Part Number	Pcs.
3	3006559	20
4	3008374	9
5	3008375	9
6	3008376	1
7	9004269	18

- Ⓒ PŘEDNÍ DISK
- Ⓓ SCHEIBE, VORDERE
- Ⓕ DISQUE AVANT

- Ⓒ FRONT DISC
- Ⓓ ДИСК ПЕРЕДНИЙ
- Ⓕ TALERZ PRZEDNI



3008374

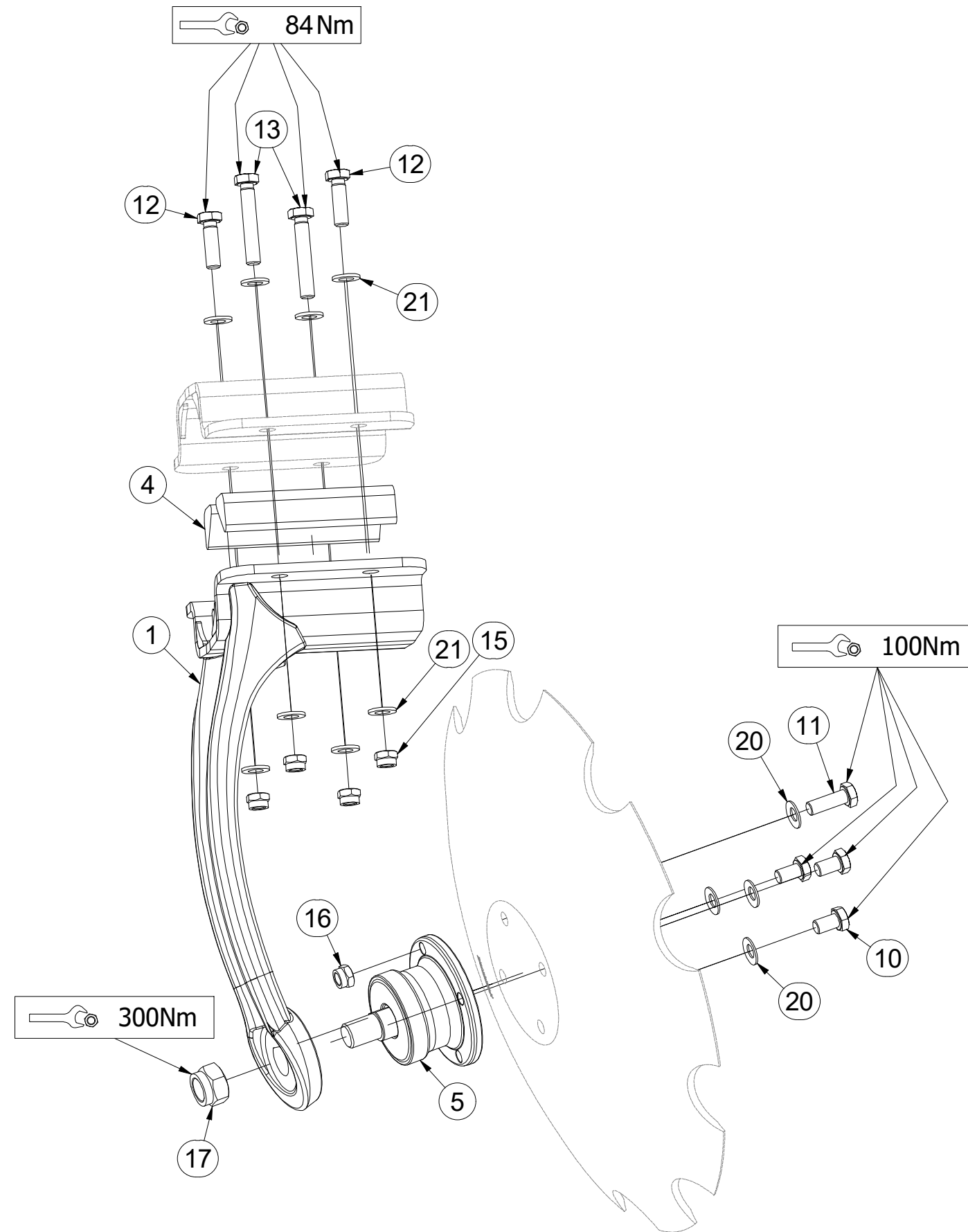

Pos.	Part Number	Pcs.
1	3008382	1
4	m16878	4
5	m11308	1
10	m11309	3
11	m11559	1
12	m17657	2
13	m17653	2
15	m12134	4
16	m11560	1
17	m11313	1
20	m17545	4
21	m17741	8

- Ⓒ ZADNÍ DISK
- Ⓓ SCHEIBE, HINTERE
- Ⓕ DISQUE ARRIÈRE

- Ⓖ REAR DISC
- Ⓡ ДИСК ЗАДНИЙ
- Ⓟ TALERZ TYLNY



3008375

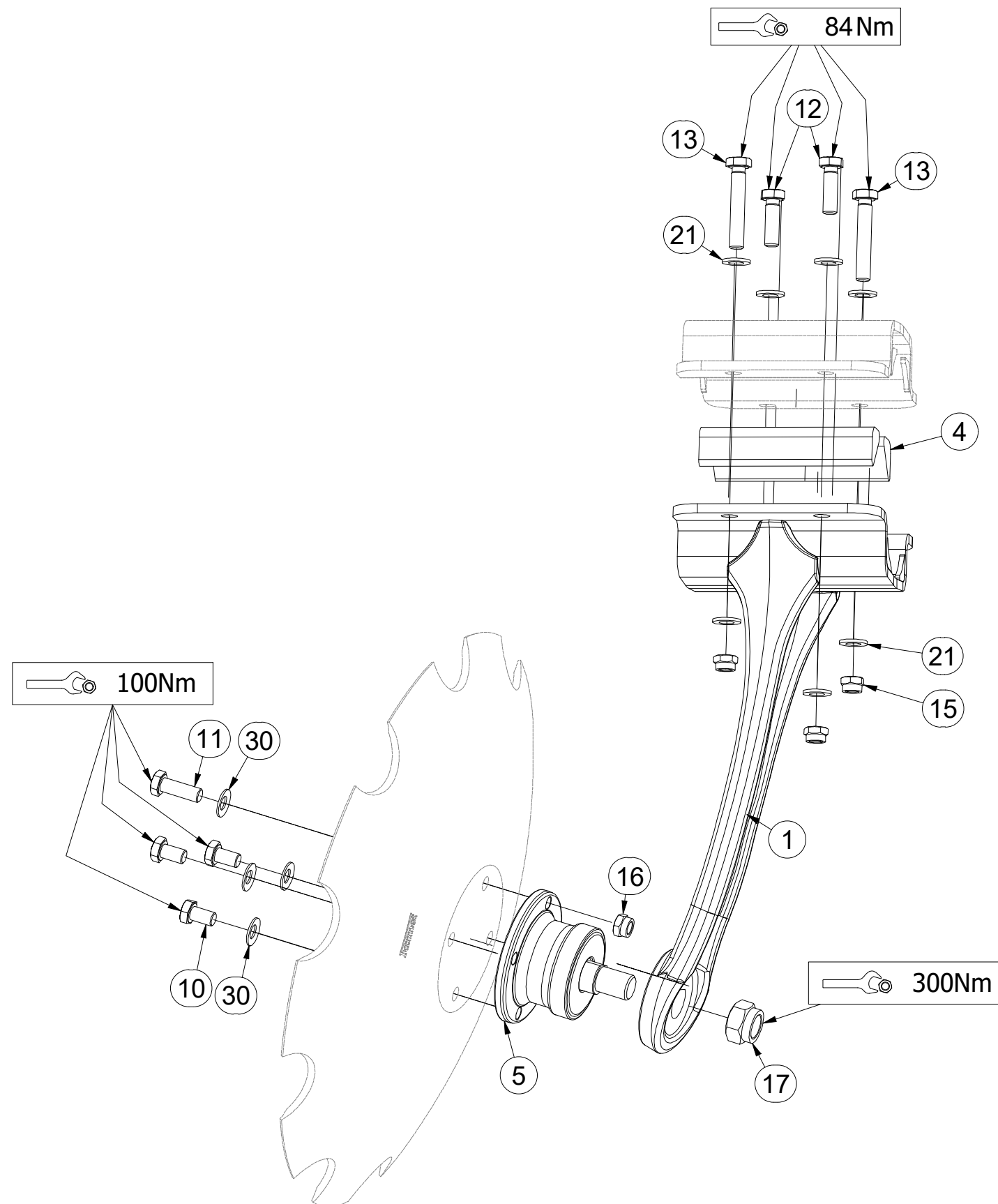

Pos.	Part Number	Pcs.
1	3008383	1
4	m16878	4
5	m11308	1
10	m11309	3
11	m11559	1
12	m17657	2
13	m17653	2
15	m12134	4
16	m11560	1
17	m11313	1
21	m17741	8
30	m17545	4

CZ ZADNÍ DVOUDISK
 D DUPLEXSCHEIBE, HINTERE
 F ARRIÈRE DISQUE DOUBLE

GB REAR TWIN DISC
 RU ДВОЙНОЙ ДИСК ЗАДНИЙ
 PL TALERZ PODWÓJNY TYLNY



3008376

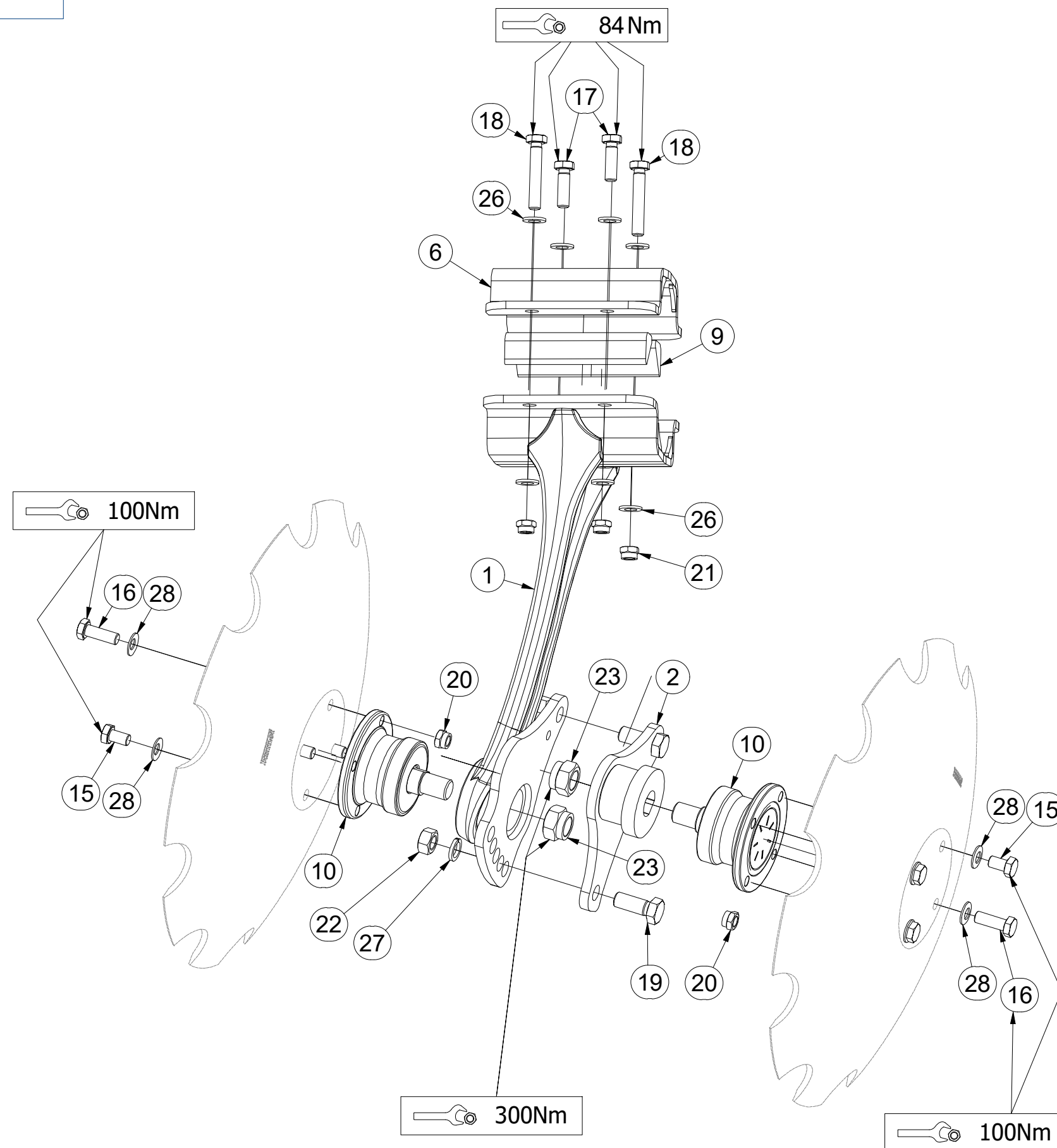

Pos.	Part Number	Pcs.
1	3008384	1
2	4014367	1
6	9004269	1
9	m16878	4
10	m11308	2
15	m11309	6
16	m11559	2
17	m17657	2
18	m17653	2
19	m01129	2
20	m11560	2
21	m12134	4
22	m01306	2
23	m11313	2
26	m17741	8
27	m02157	2
28	m17545	8

- Ⓒ DEFLEKTOR LEVÝ
- Ⓓ DEFLEKTOR, LINKER
- Ⓕ DÉFLECTEUR GAUCHE

- Ⓖ DEFLECTOR LEFT
- Ⓡ ДЕФЛЕКТОР ЛЕВЫЙ
- Ⓟ DEFLEKTOR LEWY



3011705

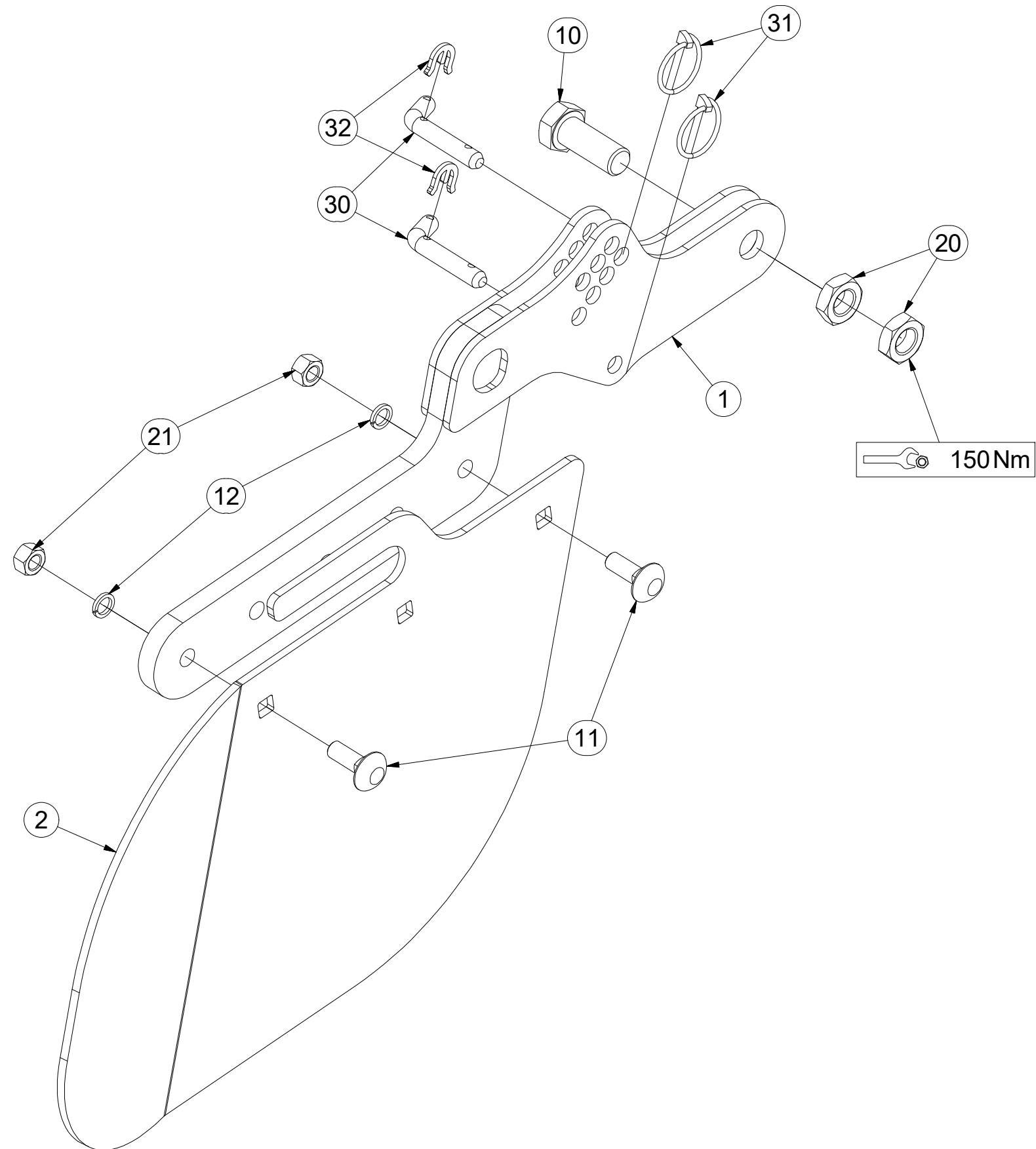

Pos.	Part Number	Pcs.
1	4008743	1
2	4023748	1
10	m08378	1
11	m10618	2
12	m03988	2
20	m04284	2
21	m10439	2
30	m09141	2
31	m10454	2
32	4016279	2

CZ DEFLEKTOR PRAVÝ
 D DEFLEKTOR, RECHTER
 F DÉFLECTEUR DROIT

GB DEFLECTOR RIGHT
 RU ДЕФЛЕКТОР ПРАВЫЙ
 PL DEFLEKTOR PRAWY



3011707

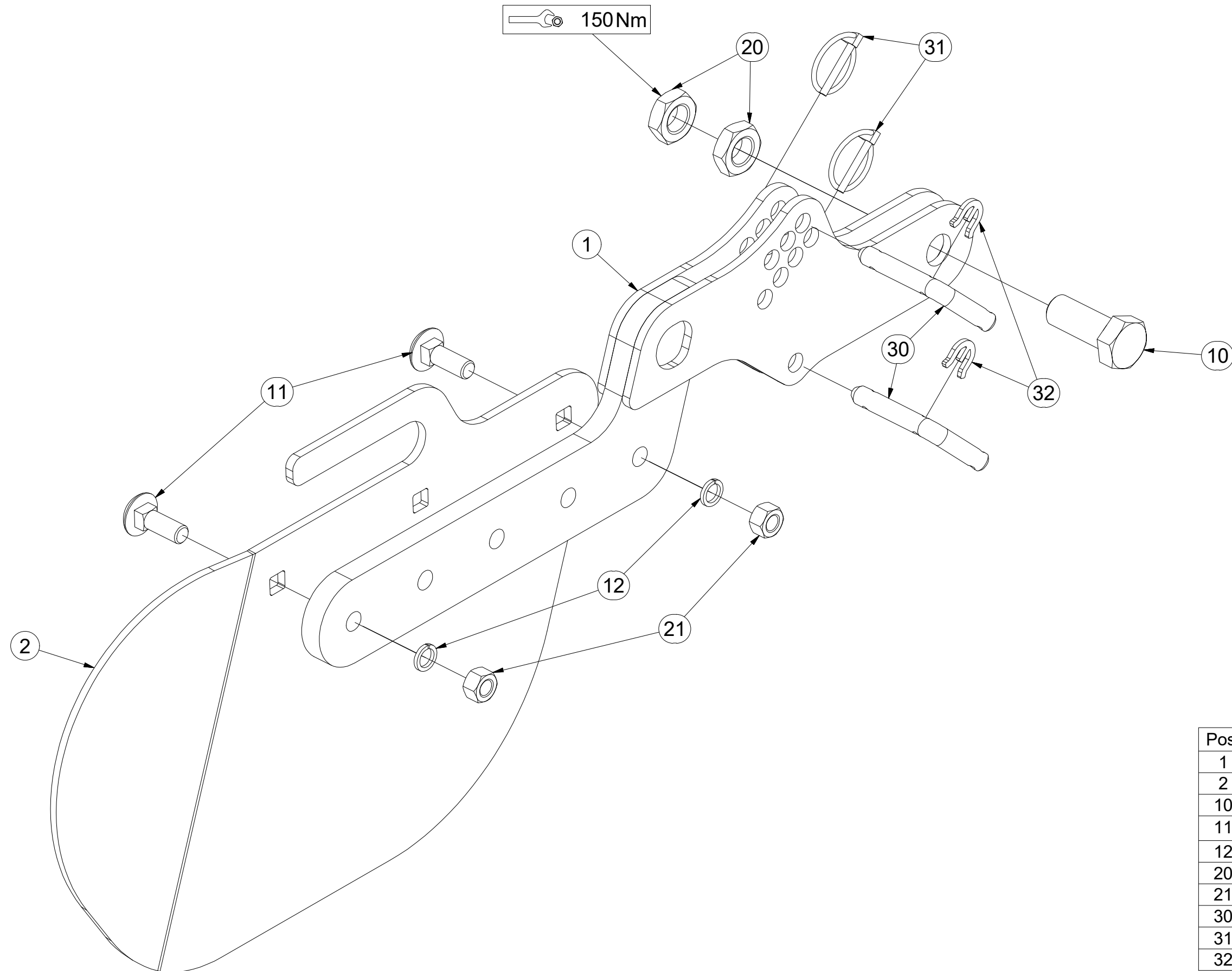

Pos.	Part Number	Pcs.
1	4008743	1
2	4023752	1
10	m08378	1
11	m10618	2
12	m03988	2
20	m04284	2
21	m10439	2
30	m09141	2
31	m10454	2
32	4016279	2

CZ JIŠTĚNÍ LEVÉ
 D SICHERUNG LINKE
 F PROTECTION GAUCHE

GB LEFT PROTECTION
 RU ПРЕДОХРАНЕНИЕ ЛЕВОЕ
 PL ZABEZPIECZENIE LEWE



3010575

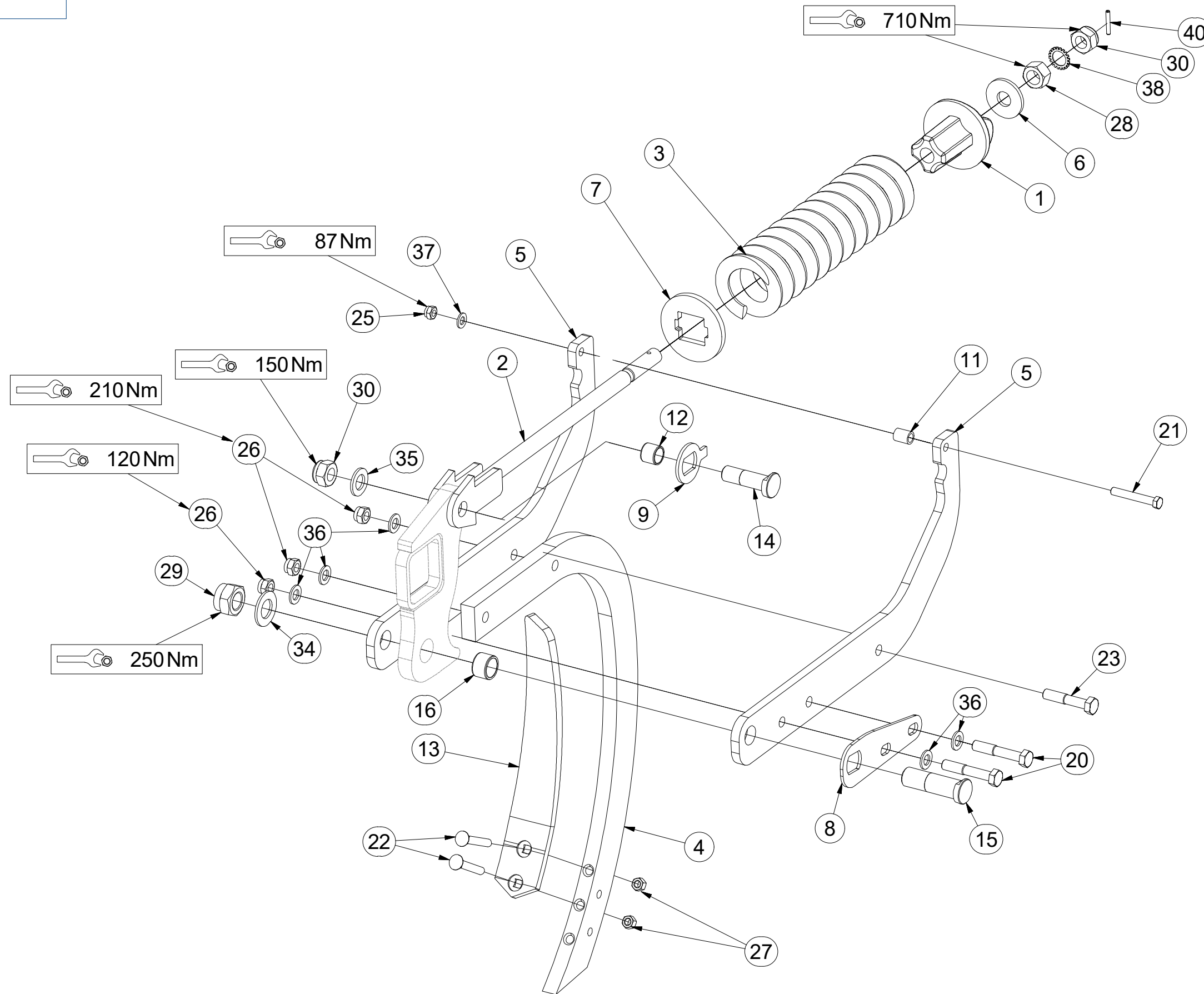

Pos.	Part Number	Pcs.
1	4003691	1
2	3002198	1
3	m08022	1
4	9002430	1
5	4018962	2
6	4003544	1
7	4003539	1
8	4003688	1
9	4003687	1
11	9001720	1
12	m15981	1
13	3002395	1
14	4003685	1
15	4003686	1
16	m15982	1
20	m03215	2
21	m07787	1
22	m08764	2
23	m03767	1
25	m04301	1
26	m03683	3
27	m10439	2
28	m01308	1
29	m08036	1
30	m07147	2
34	m02866	1
35	m03718	1
36	m01219	5
37	m01214	1
38	m08765	1
40	m07048	1

3010576

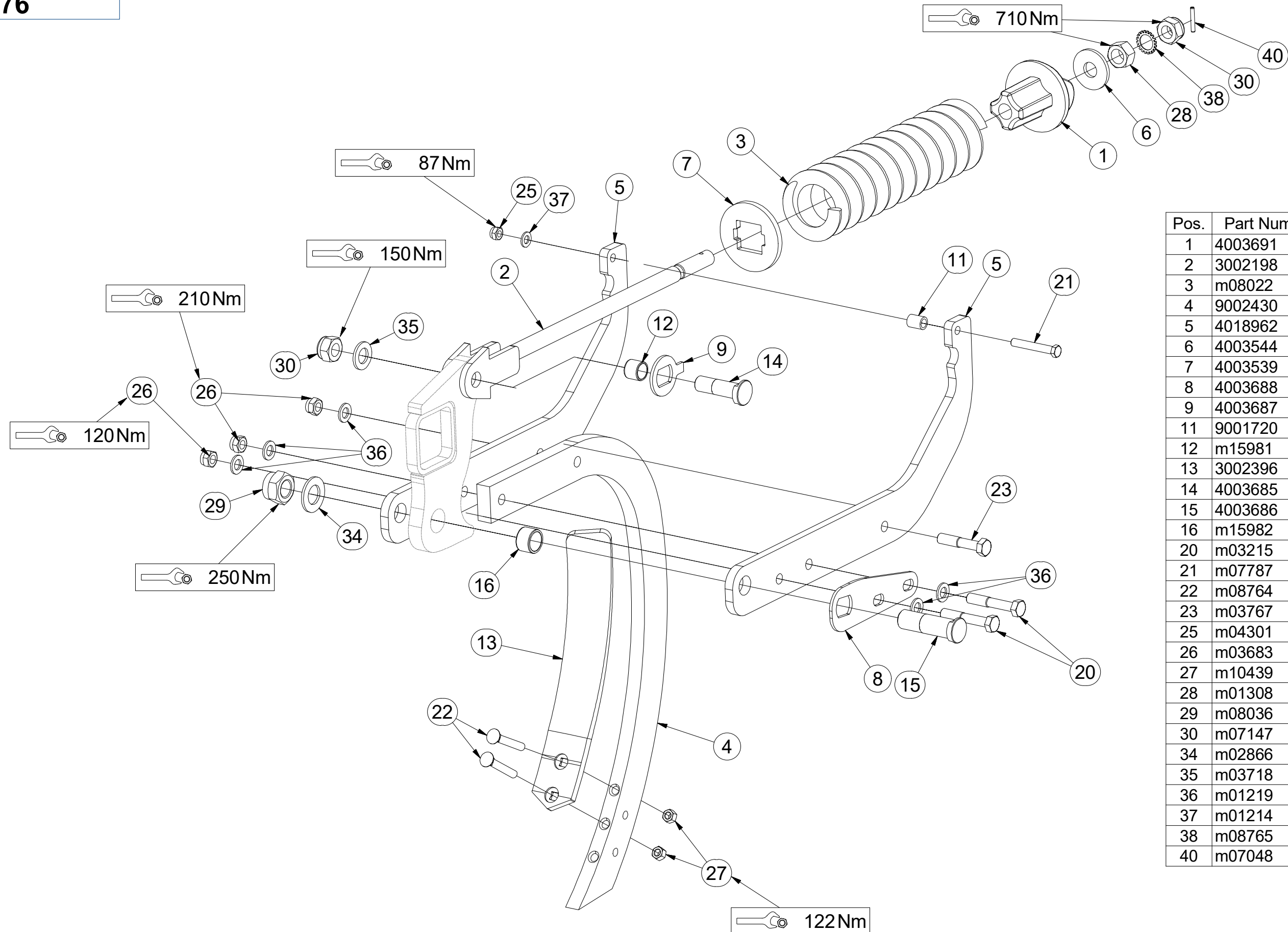

Pos.	Part Number	Pcs.
1	4003691	1
2	3002198	1
3	m08022	1
4	9002430	1
5	4018962	2
6	4003544	1
7	4003539	1
8	4003688	1
9	4003687	1
11	9001720	1
12	m15981	1
13	3002396	1
14	4003685	1
15	4003686	1
16	m15982	1
20	m03215	2
21	m07787	1
22	m08764	2
23	m03767	1
25	m04301	1
26	m03683	3
27	m10439	2
28	m01308	1
29	m08036	1
30	m07147	2
34	m02866	1
35	m03718	1
36	m01219	5
37	m01214	1
38	m08765	1
40	m07048	1

CZ JIŠTĚNÍ PRAVÉ - DEFLEKTOR
 D SICHERUNG, RECHTE - DEFLEKTOR
 F PROTECTION DROITE - DÉFLECTEUR

GB RIGHT PROTECTION - DEFLECTOR
 RU ПРЕДОХРАНЕНИЕ ПРАВОЕ - ДЕФЛЕКТОР
 PL ZABEZPIECZENIE PRAWIE - DEFLEKTOR



3010577

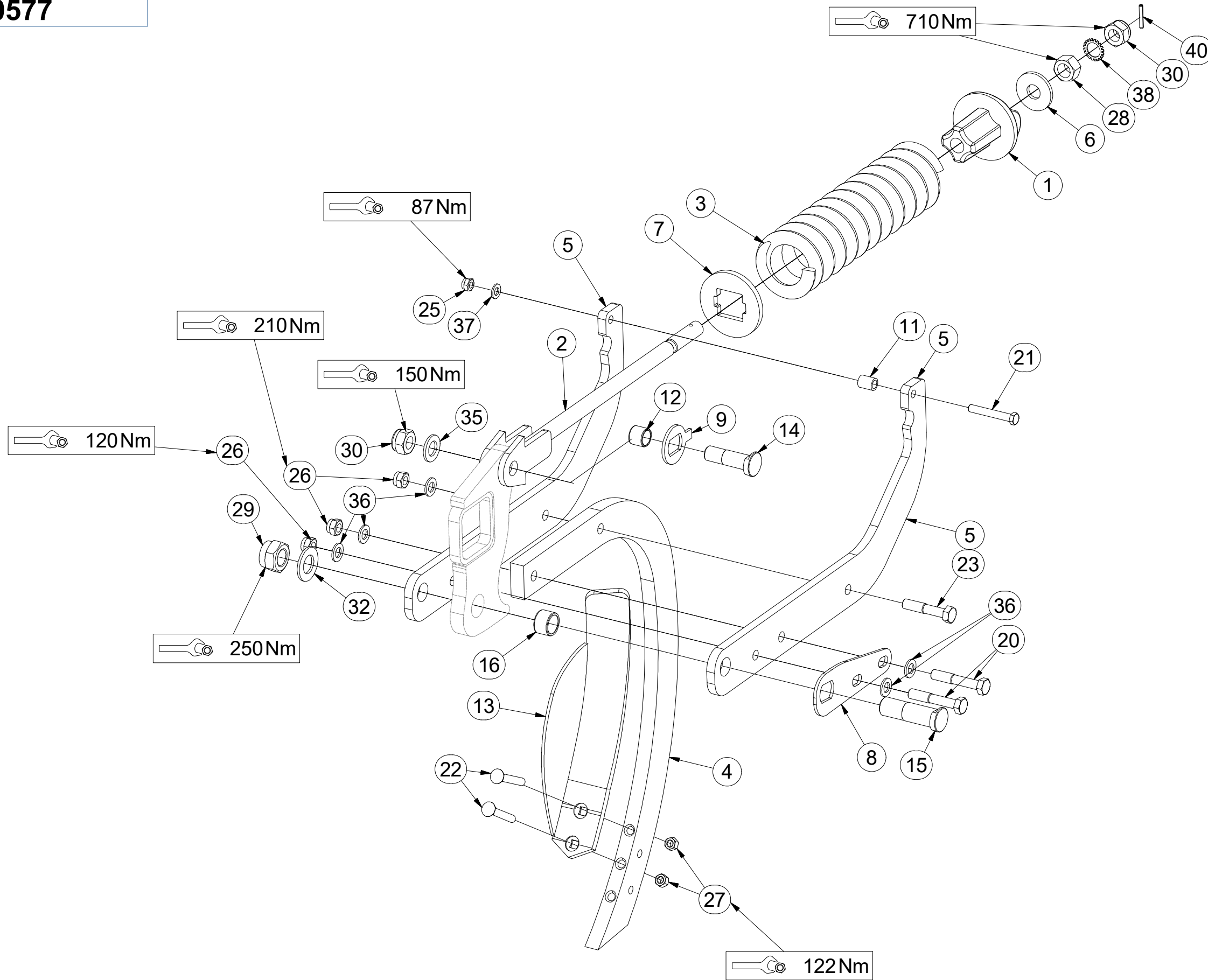

Pos.	Part Number	Pcs.
1	4003691	1
2	3002198	1
3	m08022	1
4	9002430	1
5	4018962	2
6	4003544	1
7	4003539	1
8	4003688	1
9	4003687	1
11	9001720	1
12	m15981	1
13	4005379	1
14	4003685	1
15	4003686	1
16	m15982	1
20	m03215	2
21	m07787	1
22	m08764	2
23	m03767	1
25	m04301	1
26	m03683	3
27	m10439	2
28	m01308	1
29	m08036	1
30	m07147	2
32	m02866	1
35	m03718	1
36	m01219	5
37	m01214	1
38	m08765	1
40	m07048	1

Ⓒ JIŠTĚNÍ LEVÉ-DEFLEKTOR

Ⓓ SICHERUNG, LINKE - DEFLEKTOR

Ⓕ PROTECTION GAUCHE - DÉFLECTEUR

Ⓖ LEFT PROTECTION - DEFLECTOR

Ⓡ ПРЕДОХРАНЕНИЕ ЛЕВОЕ - ДЕФЛЕКТОР

Ⓢ ZABEZPIECZENIE LEWE - DEFLEKTOR



3010578

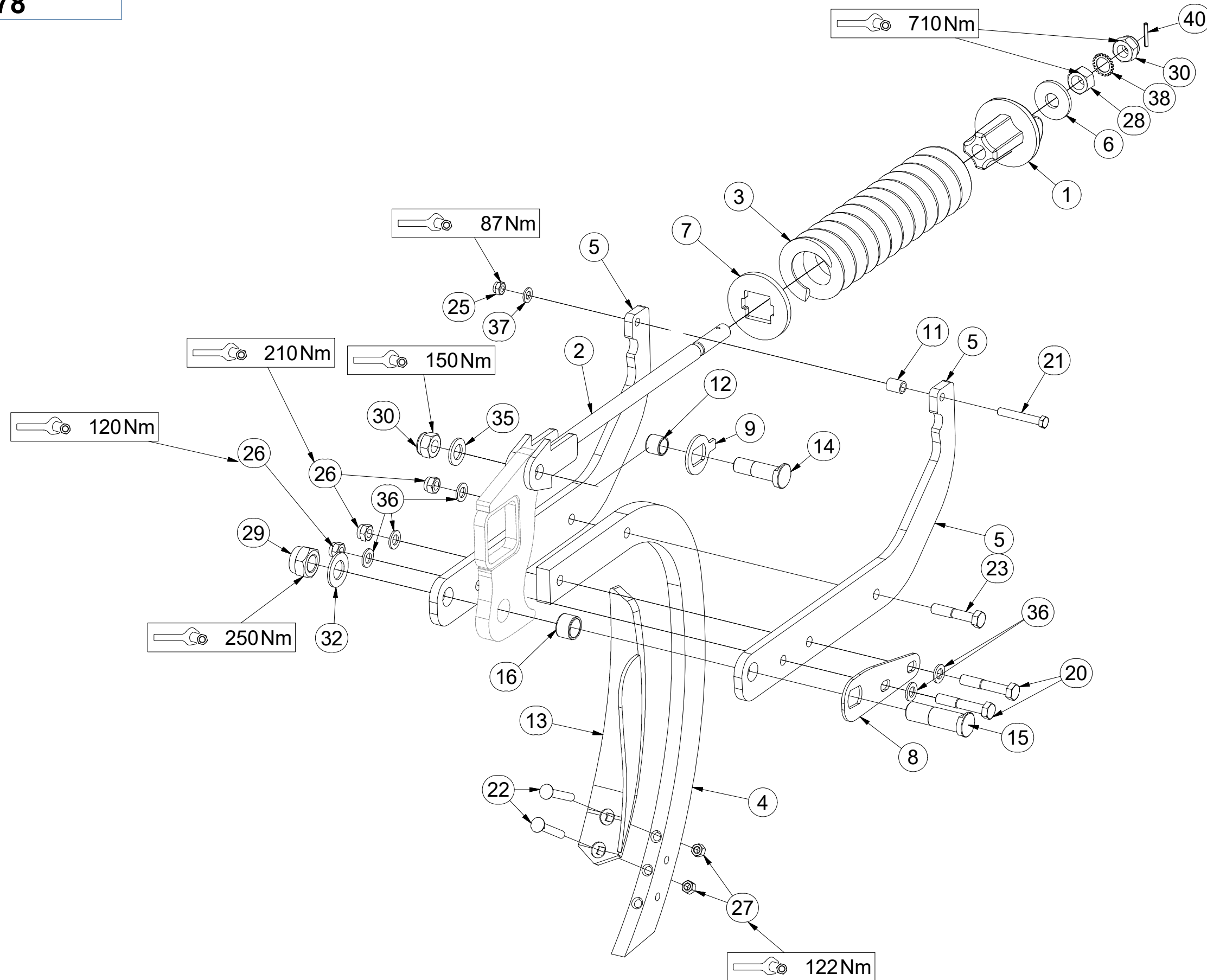

Pos.	Part Number	Pcs.
1	4003691	1
2	3002198	1
3	m08022	1
4	9002430	1
5	4018962	2
6	4003544	1
7	4003539	1
8	4003688	1
9	4003687	1
11	9001720	1
12	m15981	1
13	4005378	1
14	4003685	1
15	4003686	1
16	m15982	1
20	m03215	2
21	m07787	1
22	m08764	2
23	m03767	1
25	m04301	1
26	m03683	3
27	m10439	2
28	m01308	1
29	m08036	1
30	m07147	2
32	m02866	1
35	m03718	1
36	m01219	5
37	m01214	1
38	m08765	1
40	m07048	1

Ⓒ DLÁTO
Ⓓ MEISSEL
Ⓕ CISEAU

Ⓖ CHISEL
Ⓡ ЧИЗЕЛЬ
Ⓟ DŁUTO

Farmet

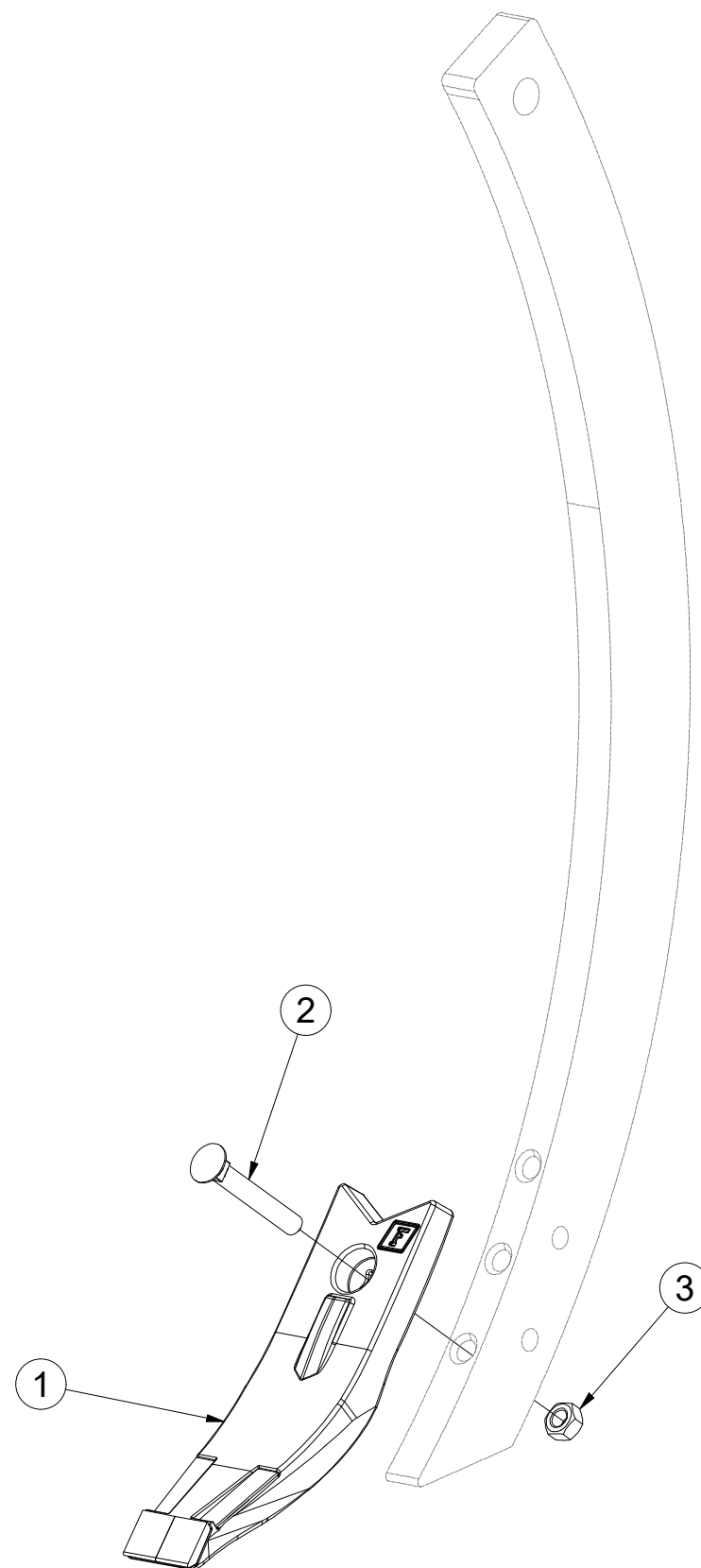

Pos.	Part Number	Pcs.
1	4017627	1
2	m08764	1
3	m10439	1

- Ⓒ SADA KŘÍDEL
- Ⓓ FLÜGELSATZ
- Ⓕ KIT D'AILETTES

- Ⓖ SET OF WINGS
- Ⓡ КОМПЛЕКТ КРЫЛЫШЕК
- Ⓟ ZESTAW SKRZYDEŁEK

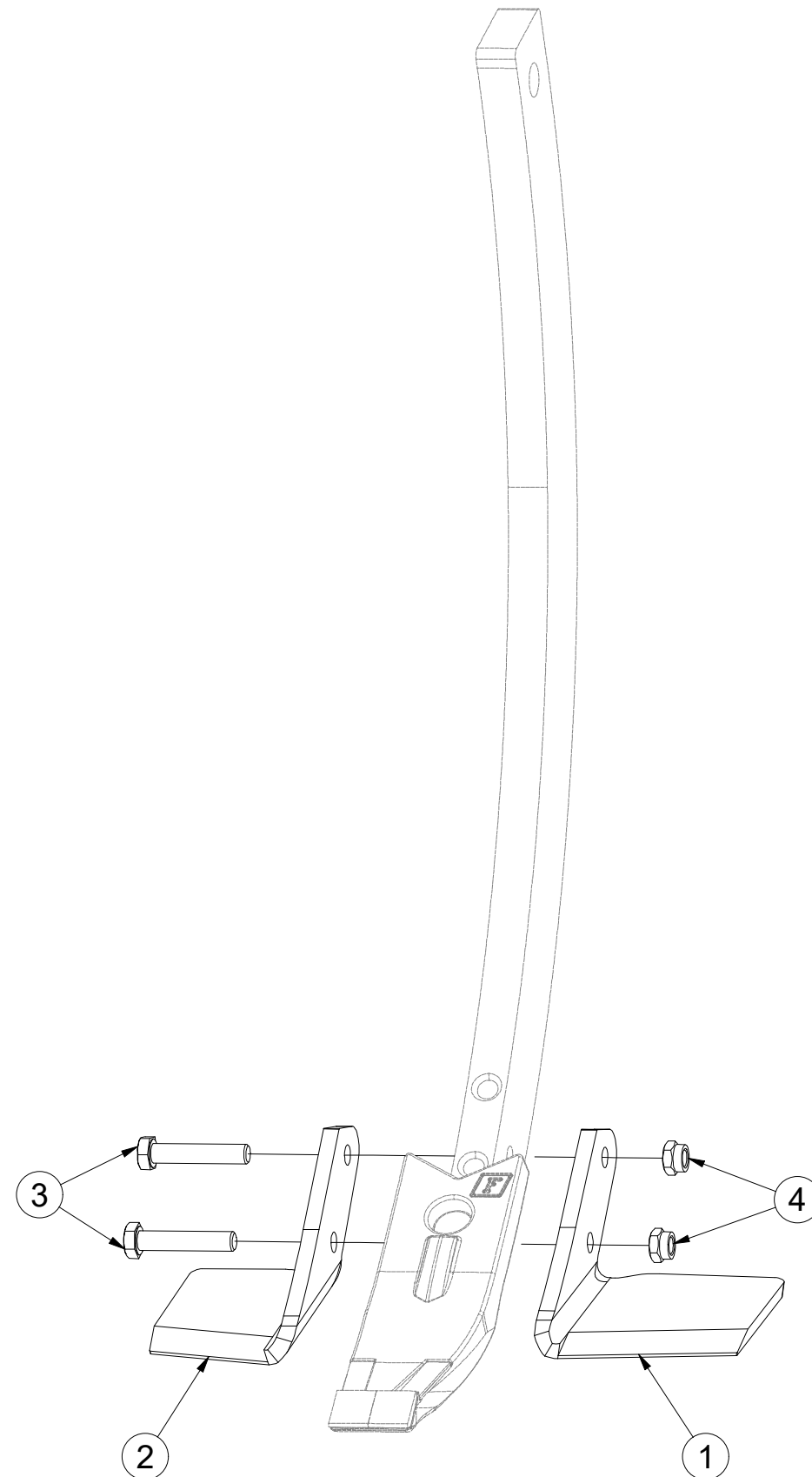

Pos.	Part Number	Pcs.
1	3004183	1
2	3004184	1
3	m01131	2
4	m06233	2

- ⒸZ SADA ZADNÍCH DISKŮ - LEVÉ
- Ⓓ SATZ HINTERE SCHEIBEN - LINKS
- Ⓕ KIT DE DISQUES ARRIERE - GAUCHE

- ⒸB SET OF REAR DISCS - LEFT
- ⒹU КОМПЛЕКТ ЗАДНИХ ДИСКОВ - ЛЕВЫЕ
- ⒸL ZESTAW TYLNICH TALERZY - LEWE



3011695

Pos.	Part Number	Pcs.
1	2001140	1
2	3008544	3
3	3008545	1
4	4017949	1
5	4023721	1
10	m09988	1
11	m12467	1

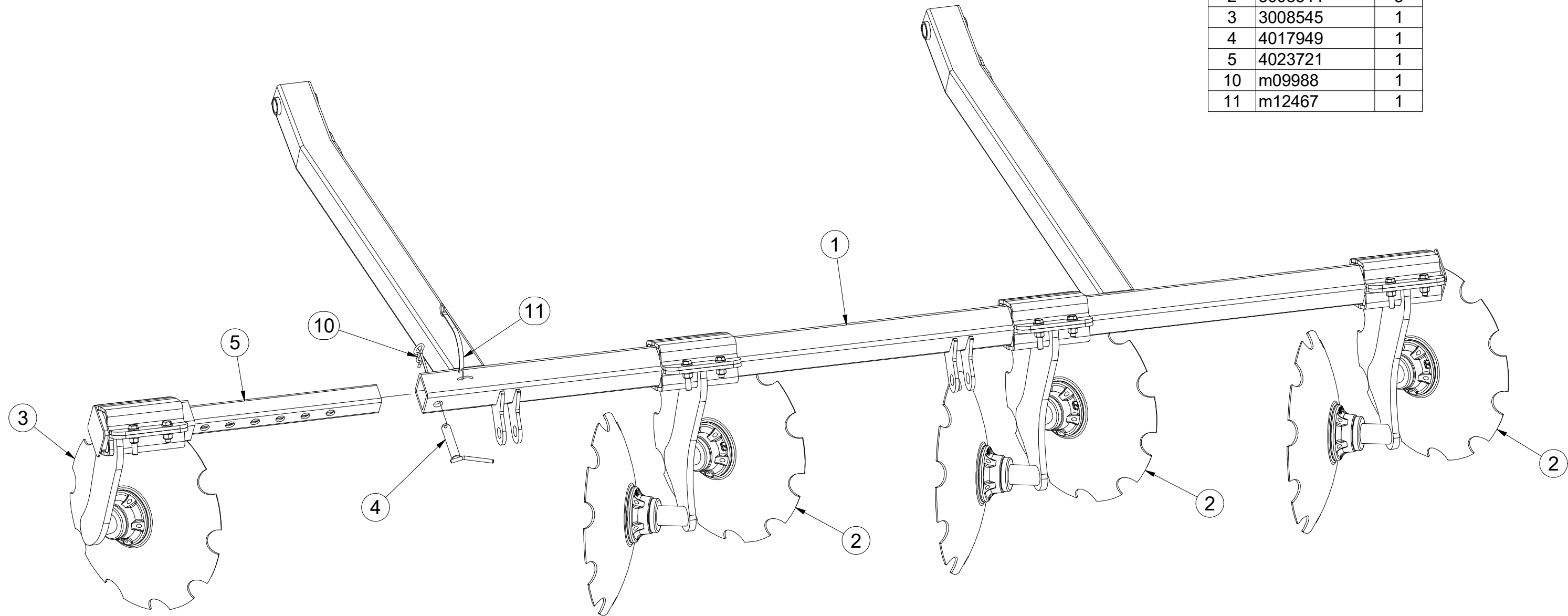

CZ SADA ZADNÍCH DISKŮ - PRAVÉ
 D SATZ HINTERE SCHEIBEN - RECHTS
 F KIT DE DISQUES ARRIERE - DROIT

GB SET OF REAR DISCS - RIGHT
 RU КОМПЛЕКТ ЗАДНИХ ДИСКОВ - ПРАВЫЕ
 PL ZESTAW TYLNIICH TALERZY - PRAWIE



3011696

Pos.	Part Number	Pcs.
1	2001141	1
2	3008544	2
3	3008546	1
4	4017949	1
5	4023721	1
10	m09988	1
11	m12467	1

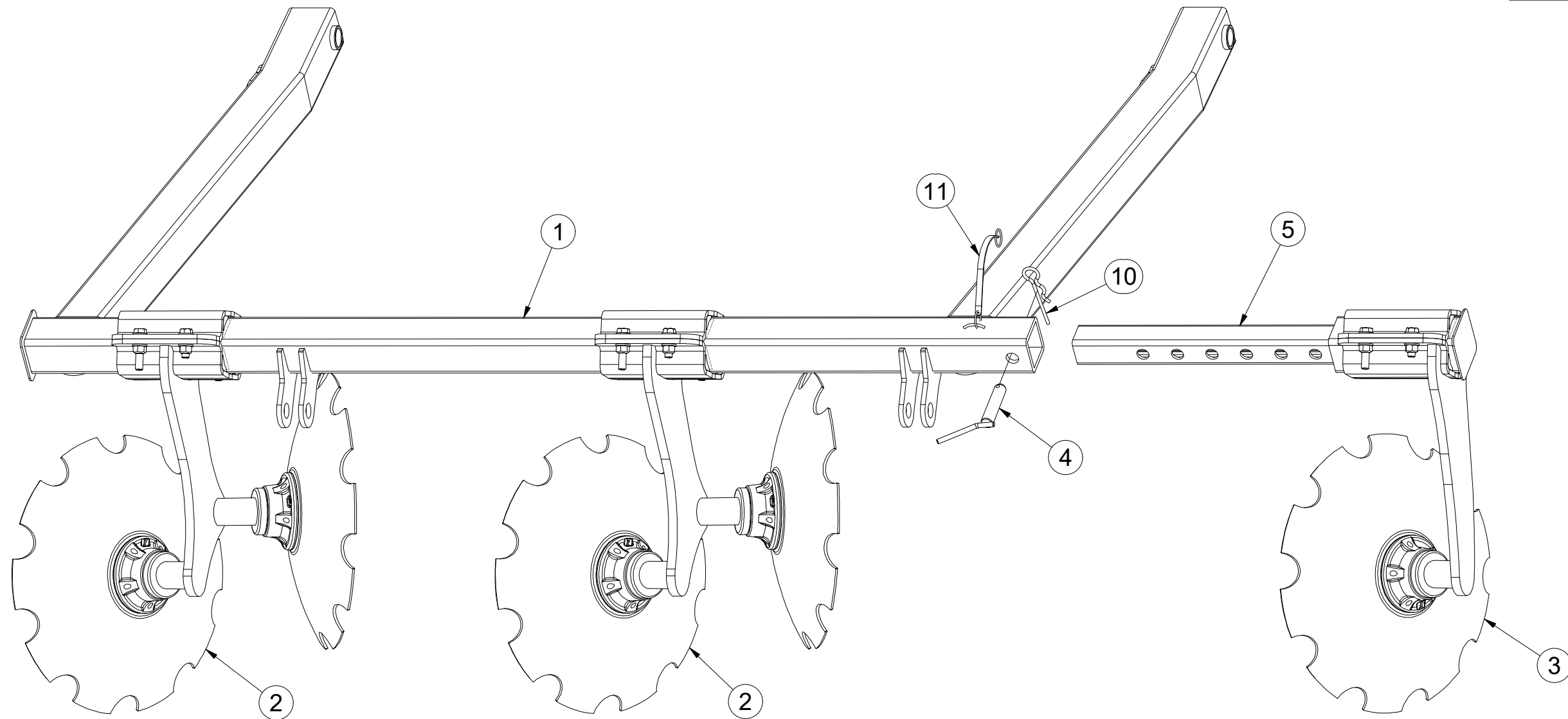

Ⓒ DVOJDISK

Ⓓ DUPLEXSCHEIBE

Ⓕ DISQUE DOUBLE

Ⓖ TWIN DISC

Ⓡ ДВОЙНОЙ ДИСК

Ⓟ TALERZ PODWÓJNY



3008544

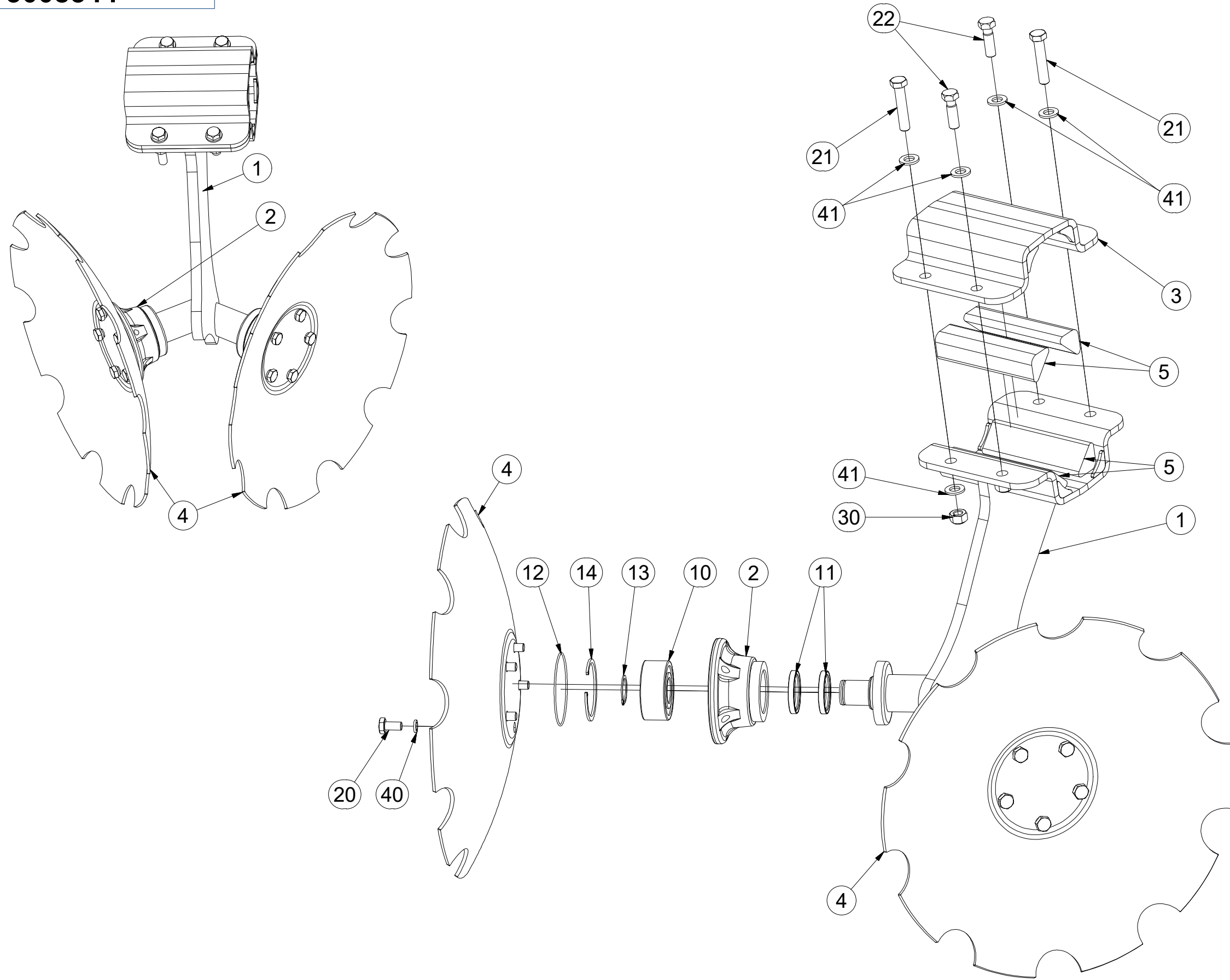

Pos.	Part Number	Pcs.
1	3008423	1
2	3008166	2
3	9004269	1
4	3003144	2
5	9004286	4
10	m14552	2
11	m11160	4
12	m11159	2
13	m03705	2
14	m04250	2
20	m00120	10
21	m07963	2
22	m03926	2
30	m06233	4
40	m01208	10
41	m01214	8

CZ DISK LEVÝ
 D SCHEIBE, LINKE
 F DISQUE GAUCHE

GB LEFT DISC
 RU ДИСК ЛЕВЫЙ
 PL TALERZ LEWY



3008545

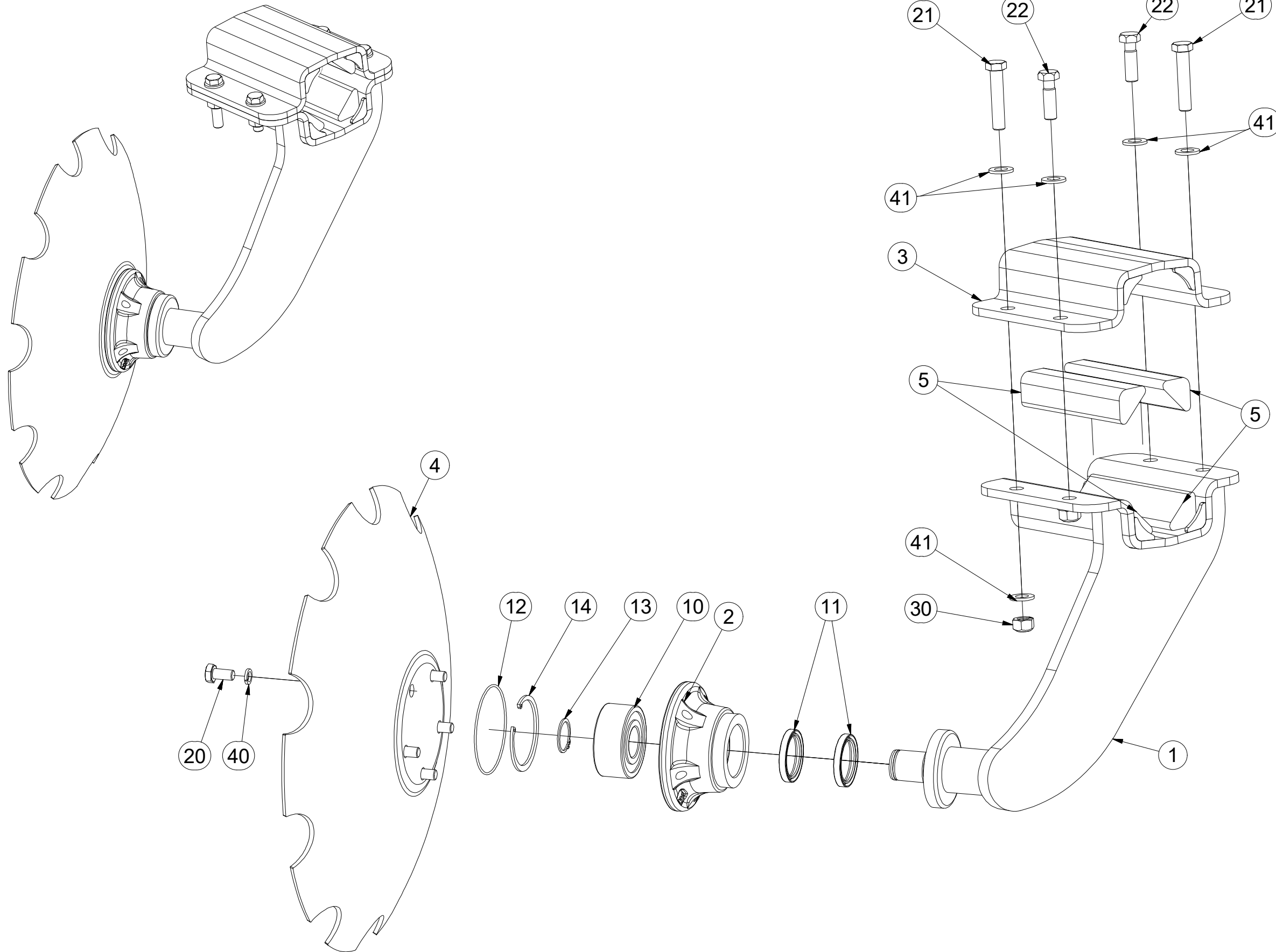

Pos.	Part Number	Pcs.
1	3008421	1
2	3008166	1
3	9004269	1
4	3003144	1
5	9004286	4
10	m14552	1
11	m11160	2
12	m11159	1
13	m03705	1
14	m04250	1
20	m00120	5
21	m07963	2
22	m03926	2
30	m06233	4
40	m01208	5
41	m01214	8

CZ DISK PRAVÝ
 D SCHEIBE, RECHTE
 F DISQUE DROITE

GB RIGHT DISC
 RU ДИСК ПРАВЫЙ
 PL TALERZ PRAWY



3008546

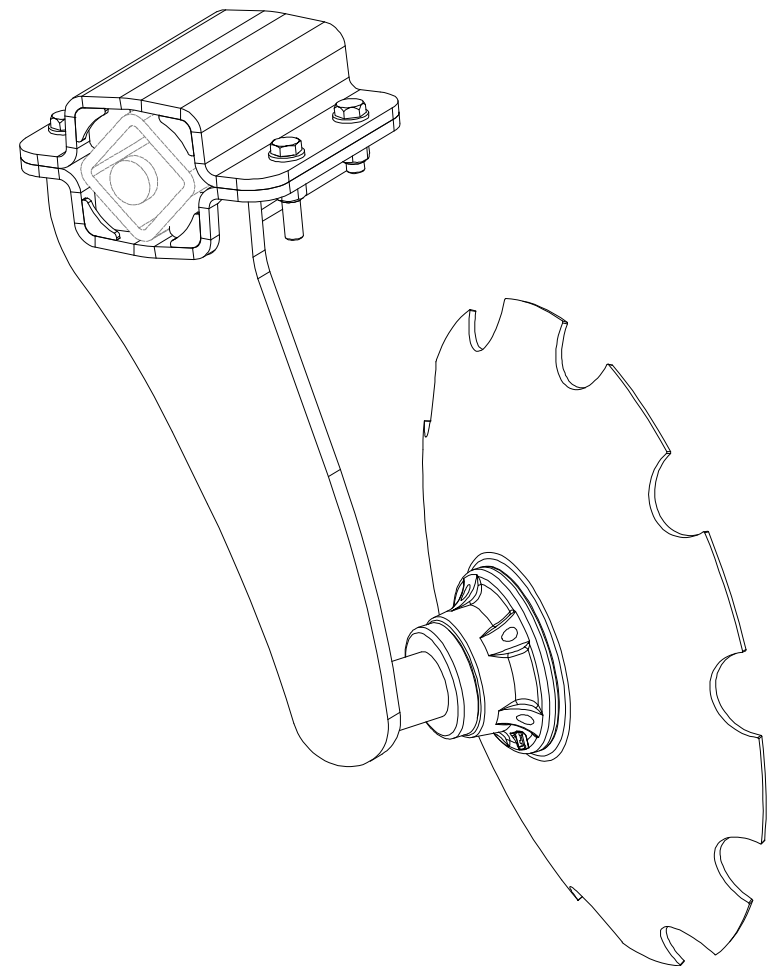
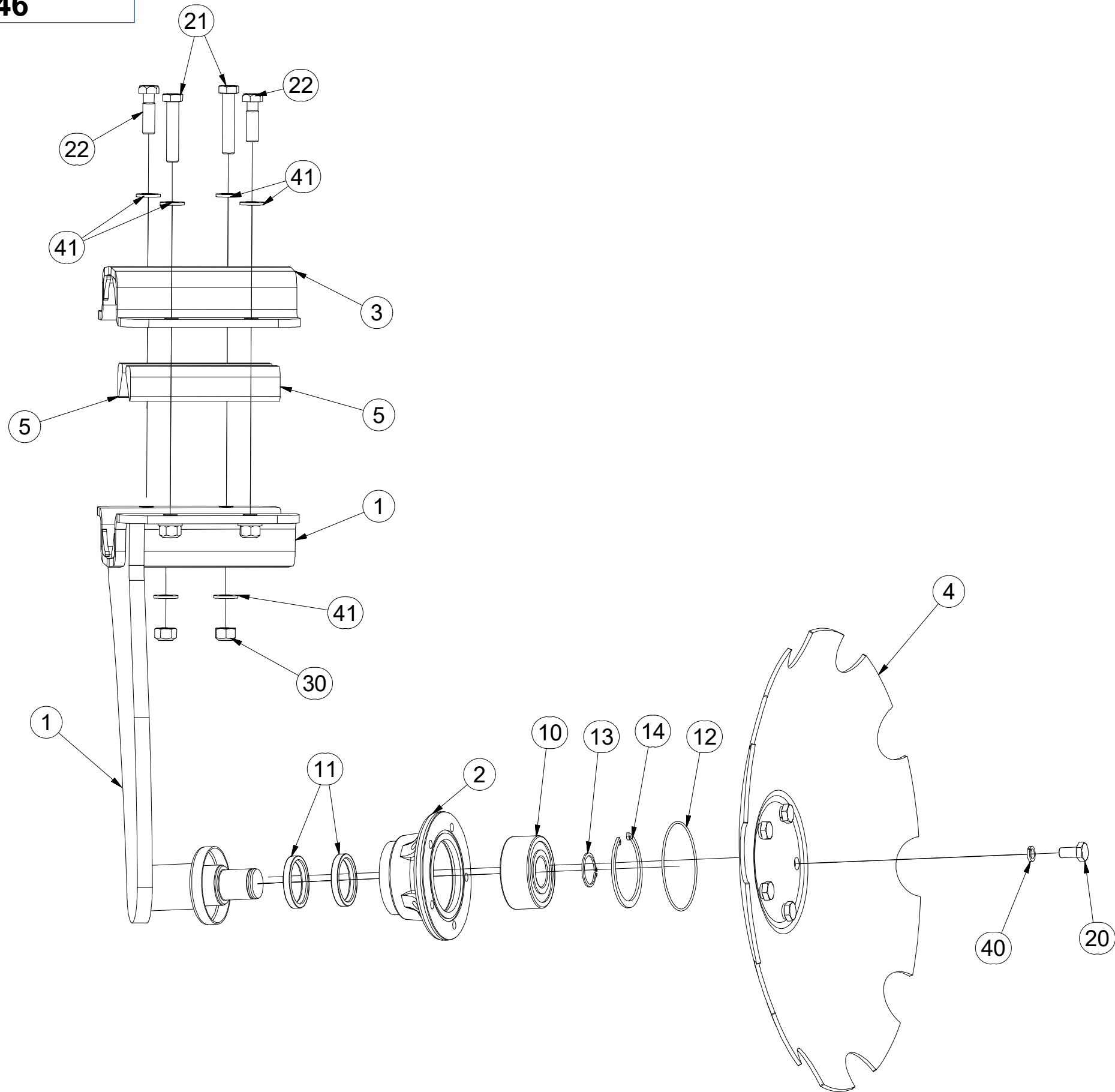

Pos.	Part Number	Pcs.
1	3008422	1
2	3008166	1
3	9004269	1
4	3003144	1
5	9004286	4
10	m14552	1
11	m11160	2
12	m11159	1
13	m03705	1
14	m04250	1
20	m00120	5
21	m07963	2
22	m03926	2
30	m06233	4
40	m01208	5
41	m01214	8

Ⓒ SADA ZADNÍCH VÁLCŮ

Ⓓ SATZ HINTERE WALZEN

Ⓕ KIT DE ROULEAUX ARRIÈRE

Ⓖ SET OF REAR ROLLERS

Ⓡ КОМПЛЕКТ ЗАДНИХ КАТКОВ

Ⓟ ZESTAW TYLNYCH WAŁÓW



VZ0000155

Pos.	Part Number	Pcs.
1	VZ0000156	1
2	VZ0000166	1
3	m05860	8
4	m07147	8

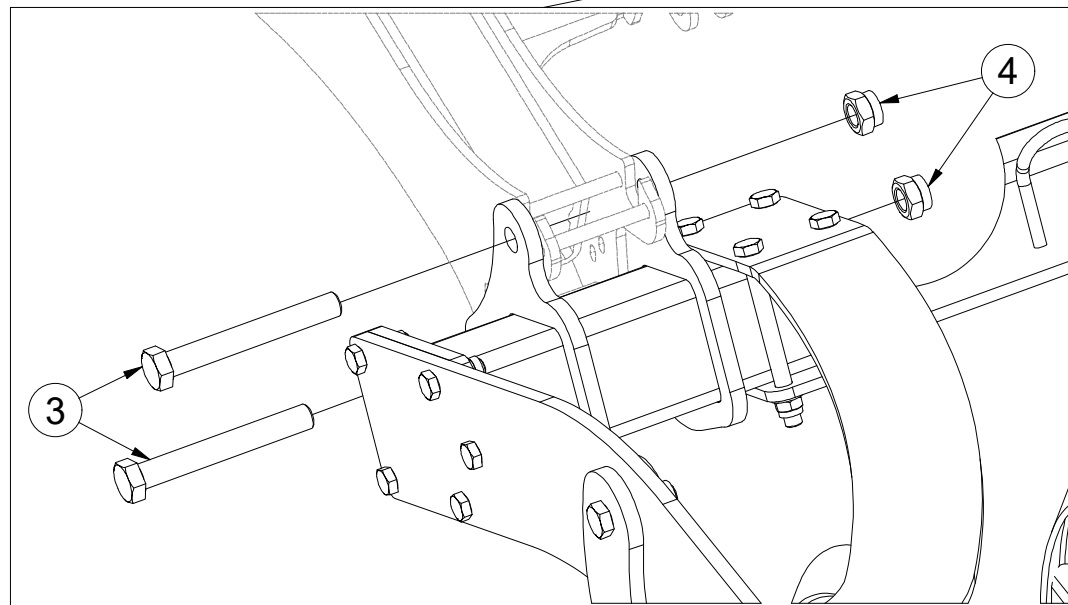
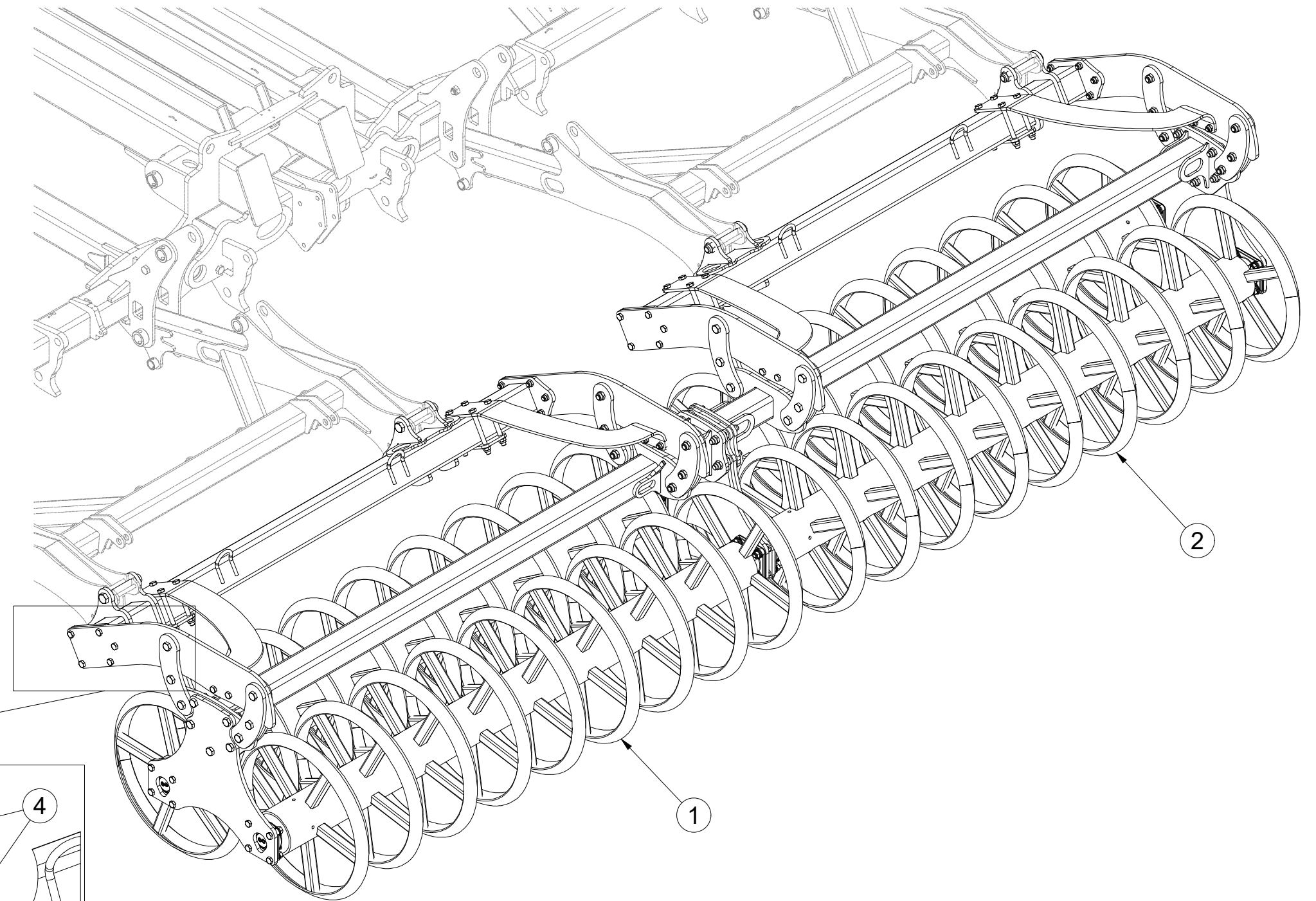

ⒸZ VÁLEC
Ⓓ WALZE
Ⓕ ROULEAU

ⒼB ROLLER
Ⓐ RU KATOK
Ⓐ PL WAŁ



VZ00000156

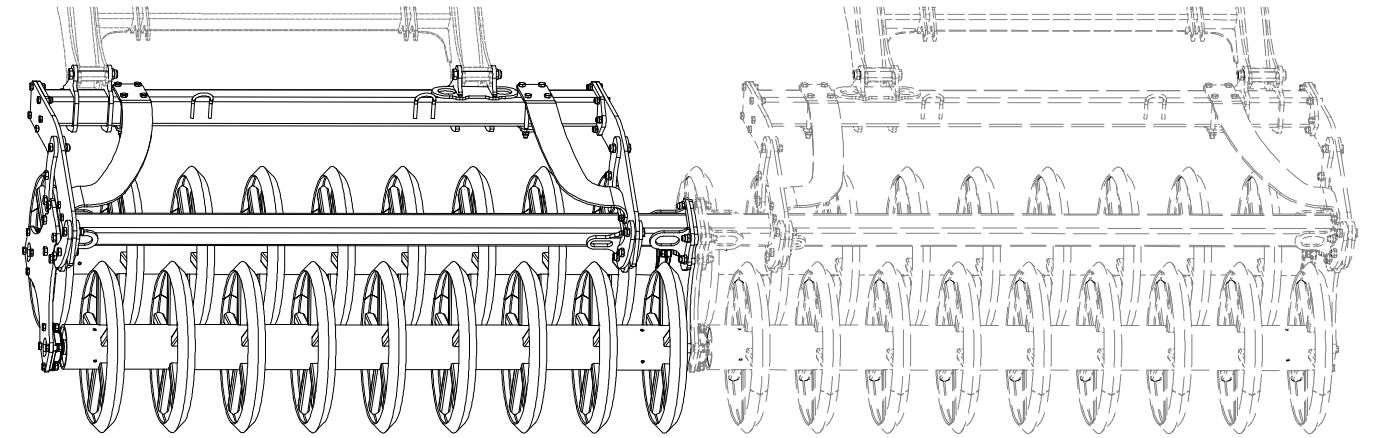
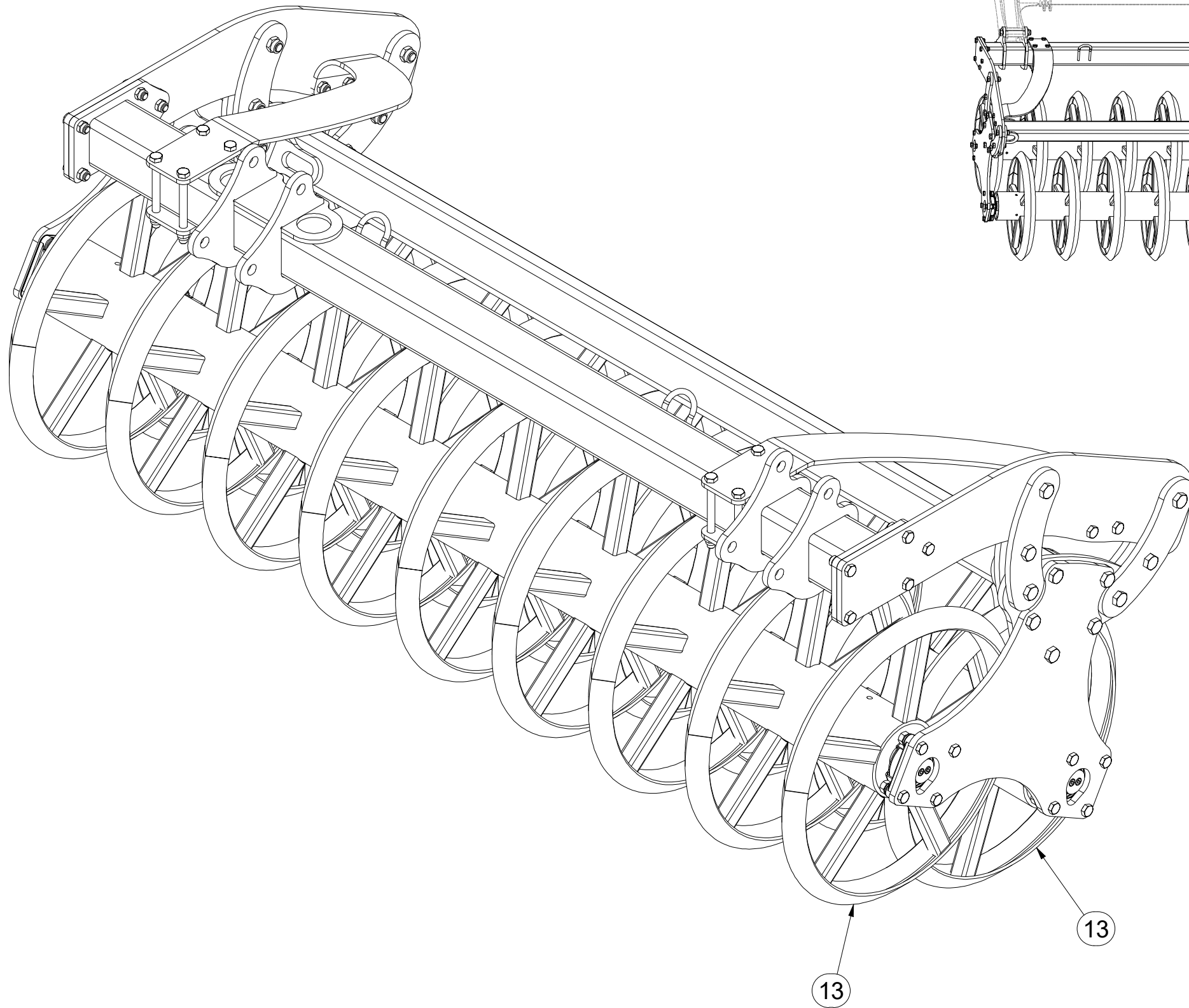

Pos.	Part Number	Pcs.
13	VZ00000161	2

- ⒸZ VÁLEC
- Ⓓ WALZE
- Ⓕ ROULEAU

- ⒼB ROLLER
- Ⓐ RU KATOK
- Ⓐ PL WAŁ



VZ00000156

1.

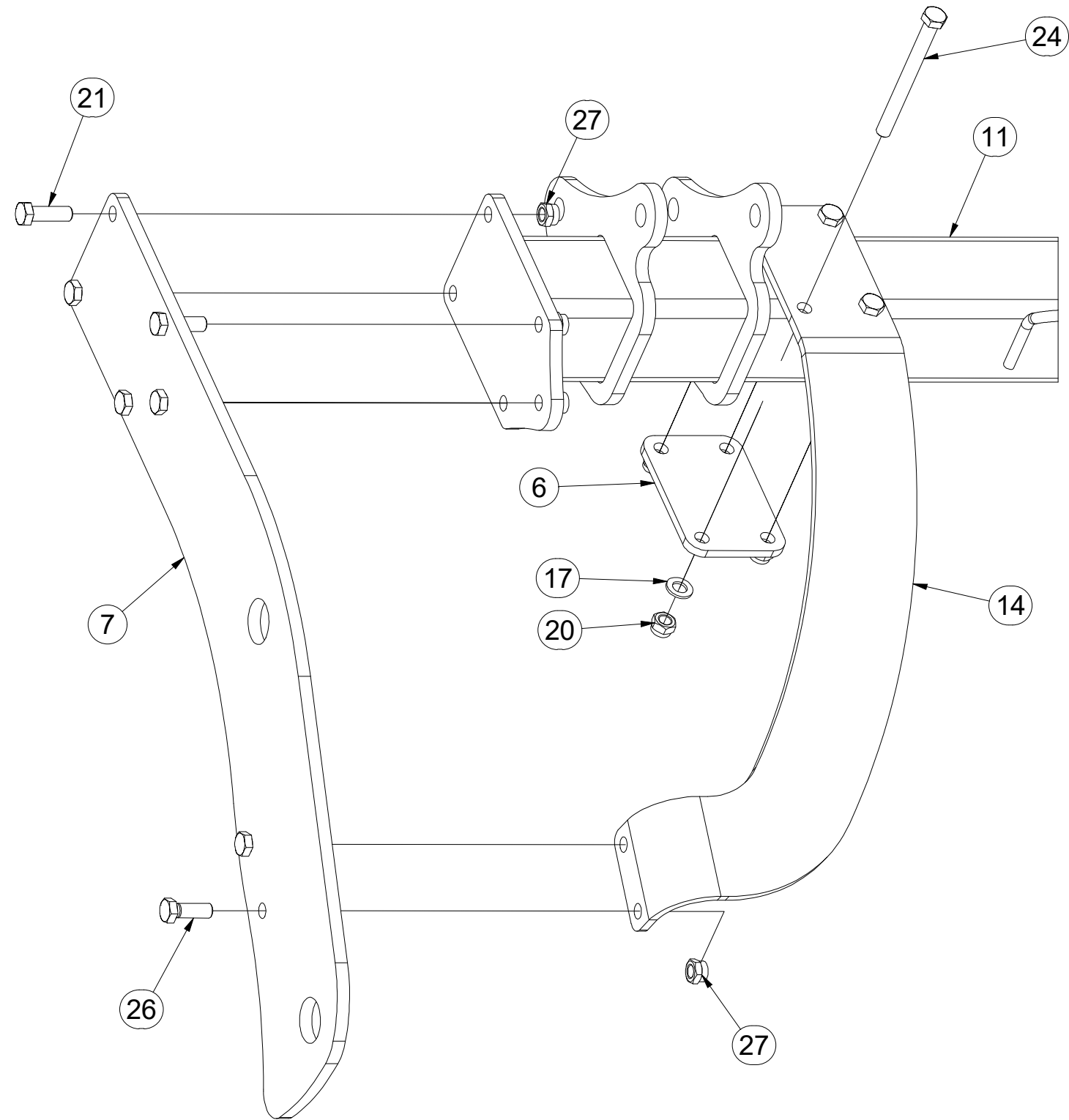

Pos.	Part Number	Pcs.	Pos.	Part Number	Pcs.
6	4026262	2	20	m03683	8
7	4026265	2	21	m10849	10
11	VZ00000158	1	24	m13041	8
12	VZ00000160	1	26	m13647	4
14	VZ00000339	1	27	m13846	14
17	m01219	8			

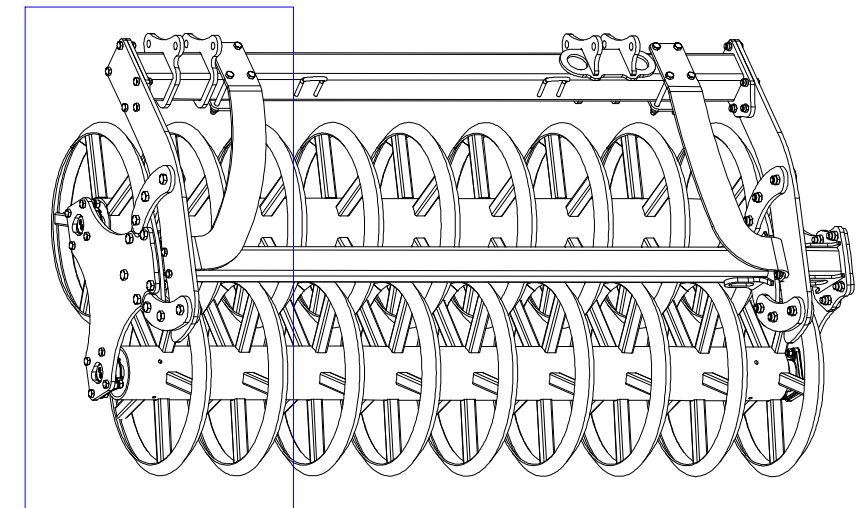

- ⒸZ VÁLEC
- Ⓓ WALZE
- Ⓕ ROULEAU

- ⒼB ROLLER
- Ⓔ KATOK
- Ⓗ PL WAŁ



VZ00000156

2.

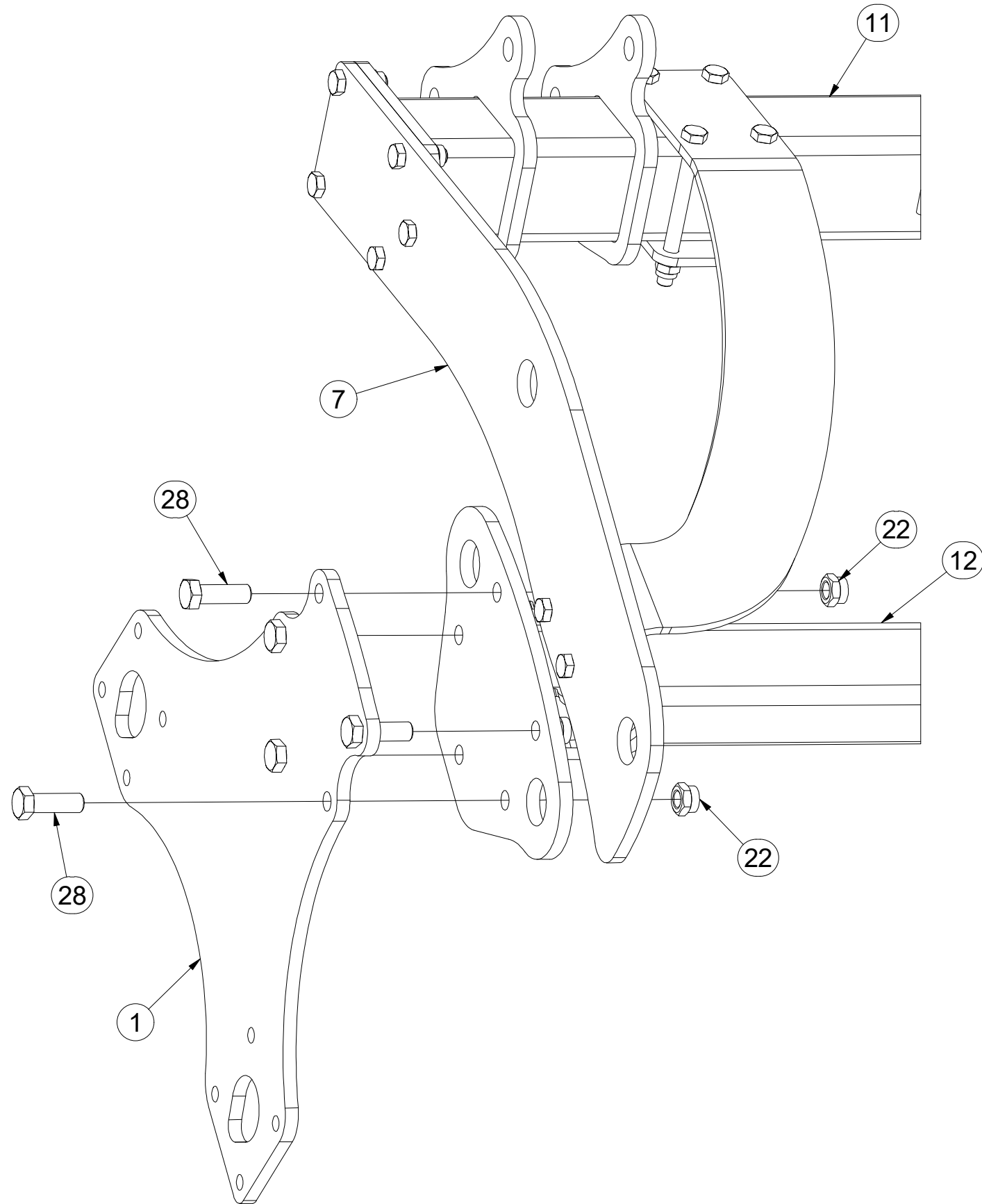

Pos.	Part Number	Pcs.
1	3013003	1
7	4026265	2
11	VZ00000158	1
12	VZ00000160	1
22	m11169	22
28	m14496	5

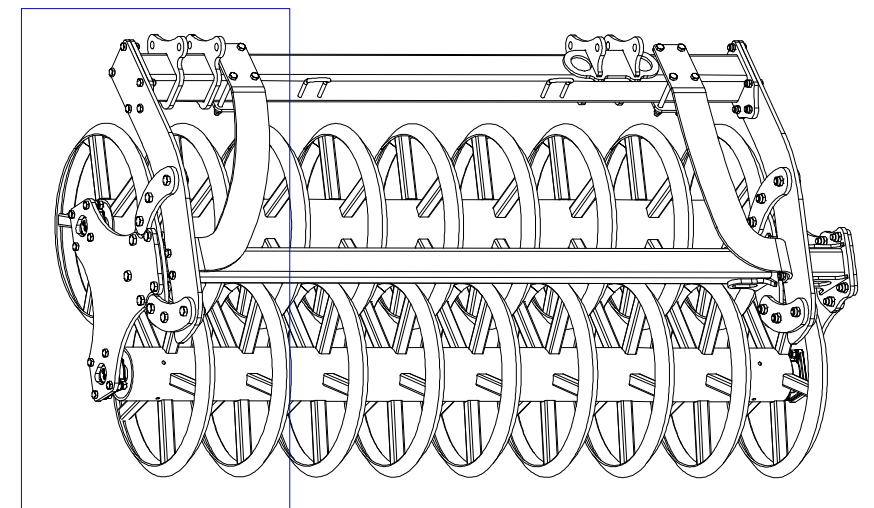

- ⒸZ VÁLEC
- Ⓓ WALZE
- Ⓕ ROULEAU

- ⒼB ROLLER
- ⒶR KATOK
- ⒶL WAŁ



VZ00000156

3.

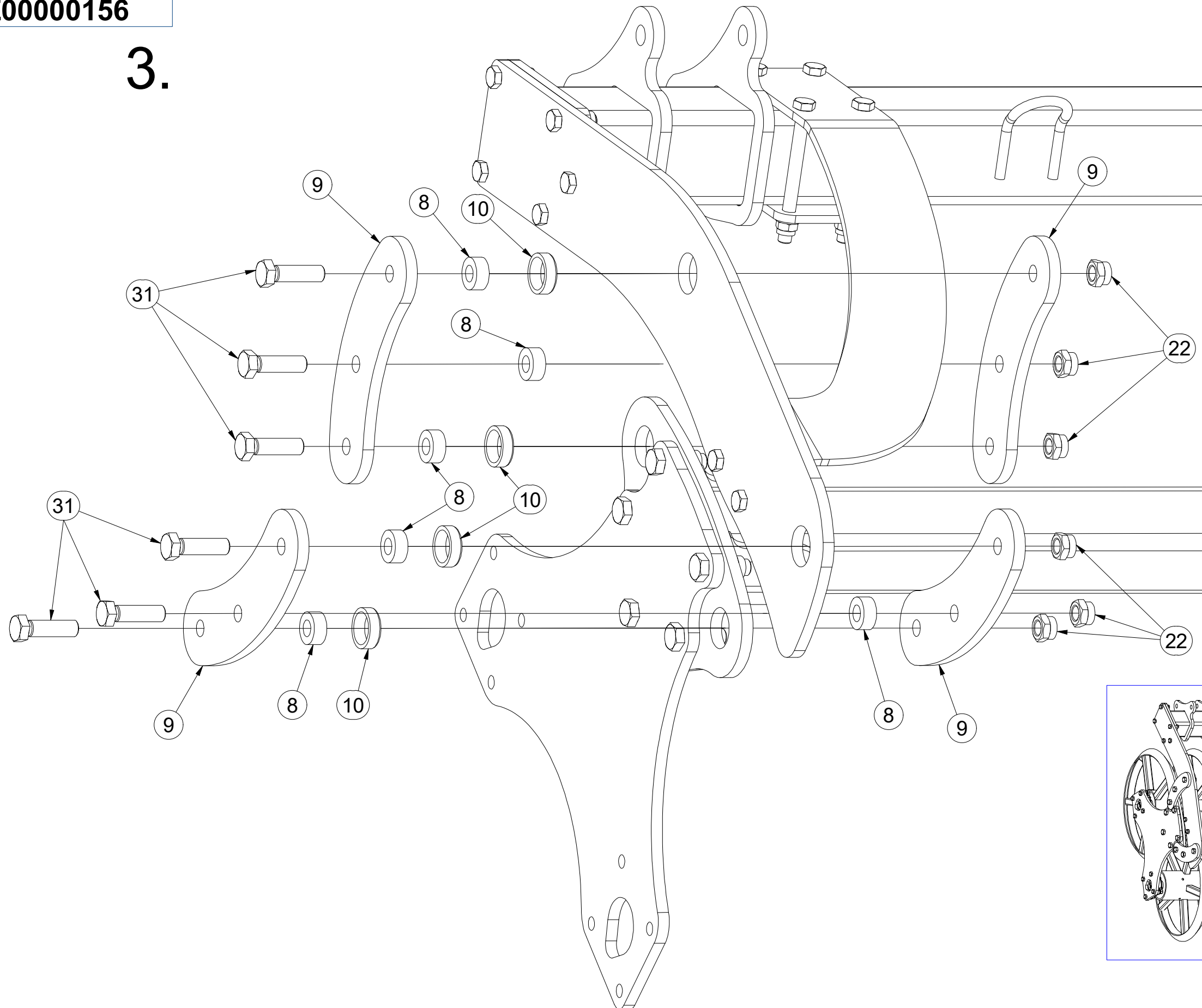

Pos.	Part Number	Pcs.
8	4026394	12
9	4026574	8
10	4026582	8
22	m11169	22
31	m17009	12

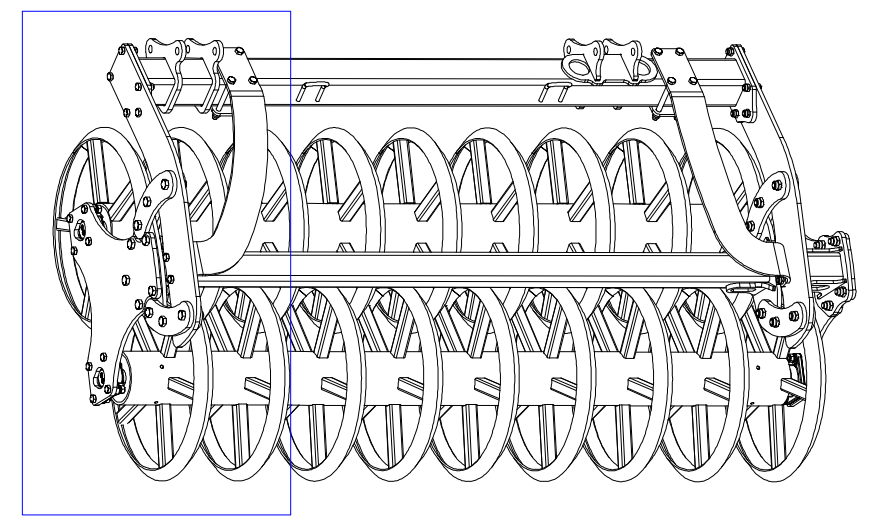

- Ⓒ VÁLEC
- Ⓓ WALZE
- Ⓕ ROULEAU

- Ⓖ ROLLER
- Ⓔ KATOK
- Ⓗ WAŁ



VZ0000156

4.

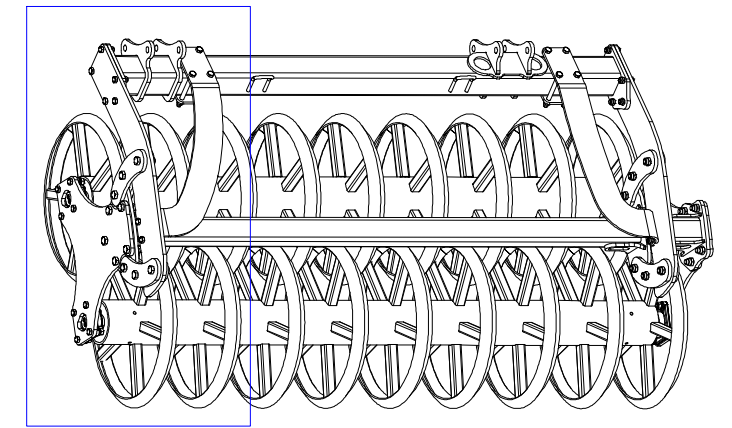
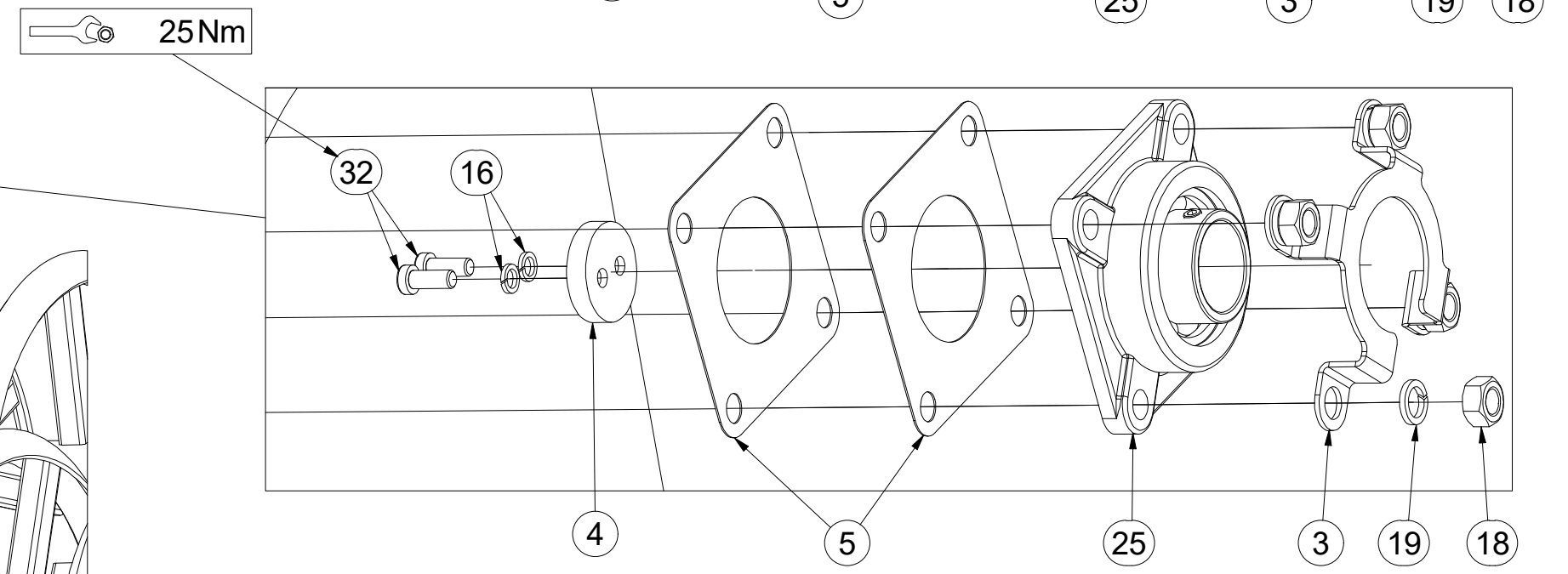
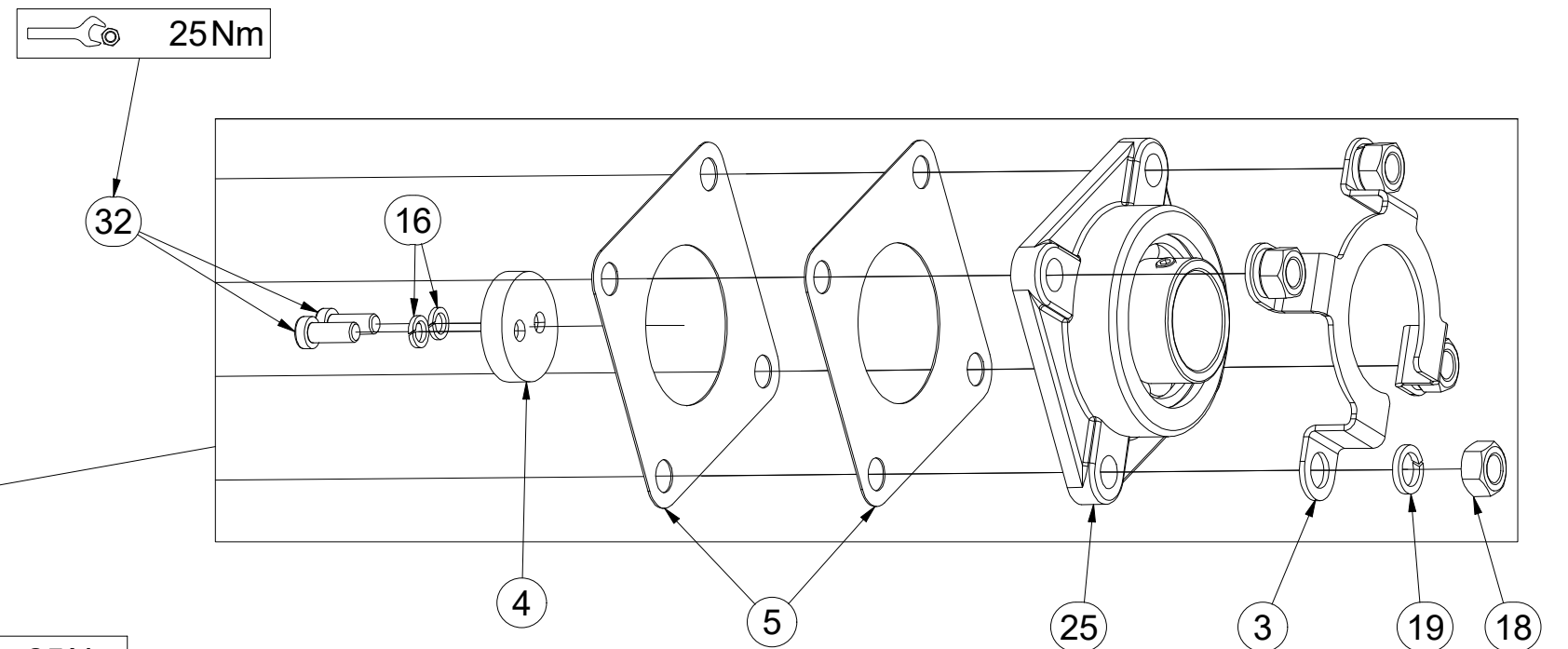
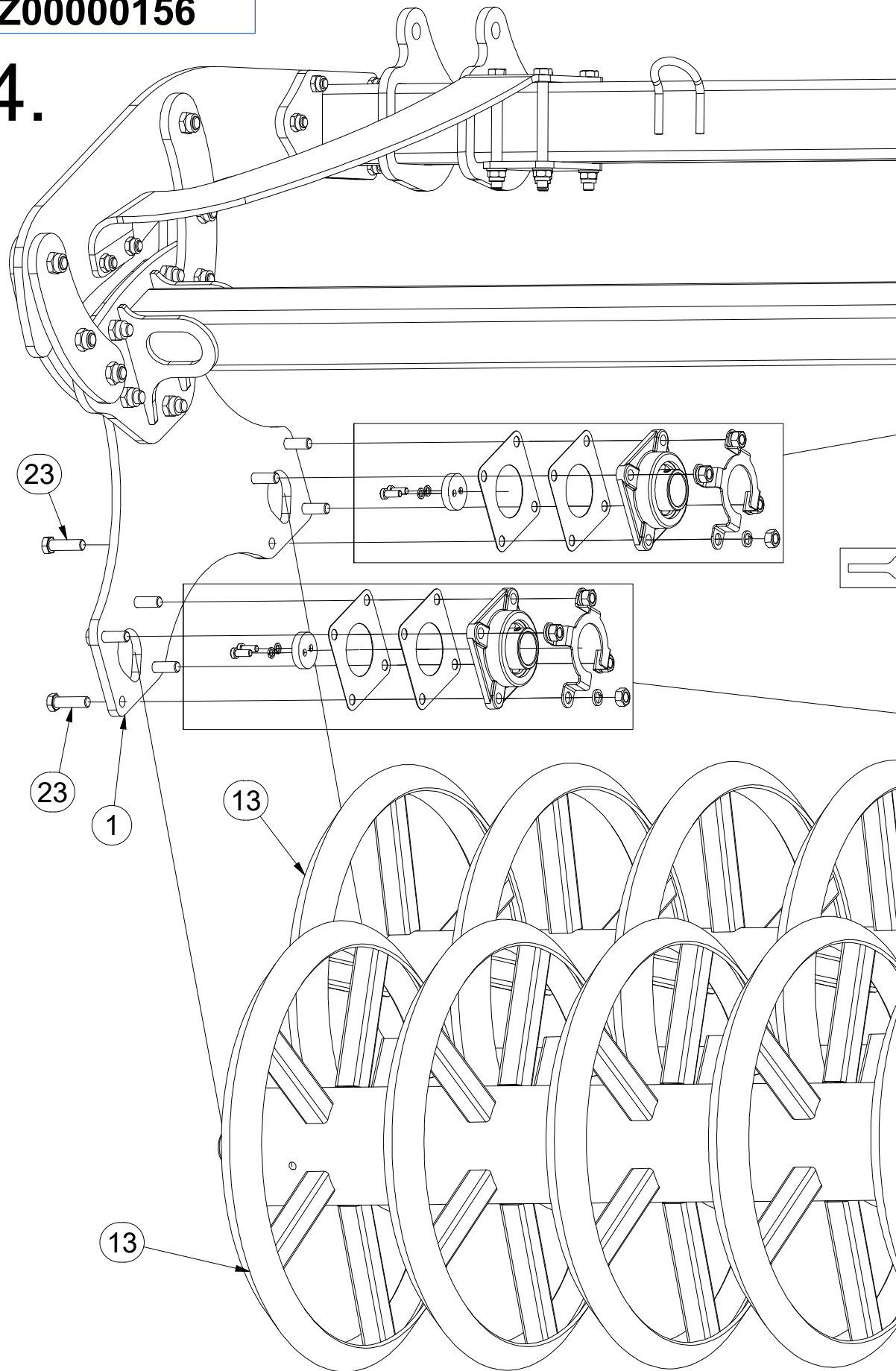

Pos.	Part Number	Pcs.	Pos.	Part Number	Pcs.
1	3013003	1	18	m01306	16
3	4017020	4	19	m02157	16
4	4017124	4	23	m11724	8
5	4017163	8	25	m13358	4
13	VZ00000161	2	32	m17638	8
16	m01208	8			

Ⓒ VÁLEC

Ⓓ WALZE

Ⓕ ROULEAU

Ⓖ ROLLER

Ⓡ KATOK

Ⓟ WAŁ



VZ00000156

Pos.	Part Number	Pcs.
6	4026262	2
7	4026265	2
11	VZ00000158	1
15	VZ00000342	1
17	m01219	8
20	m03683	8
21	m10849	10
24	m13041	8
26	m13647	4
27	m13846	14

1.

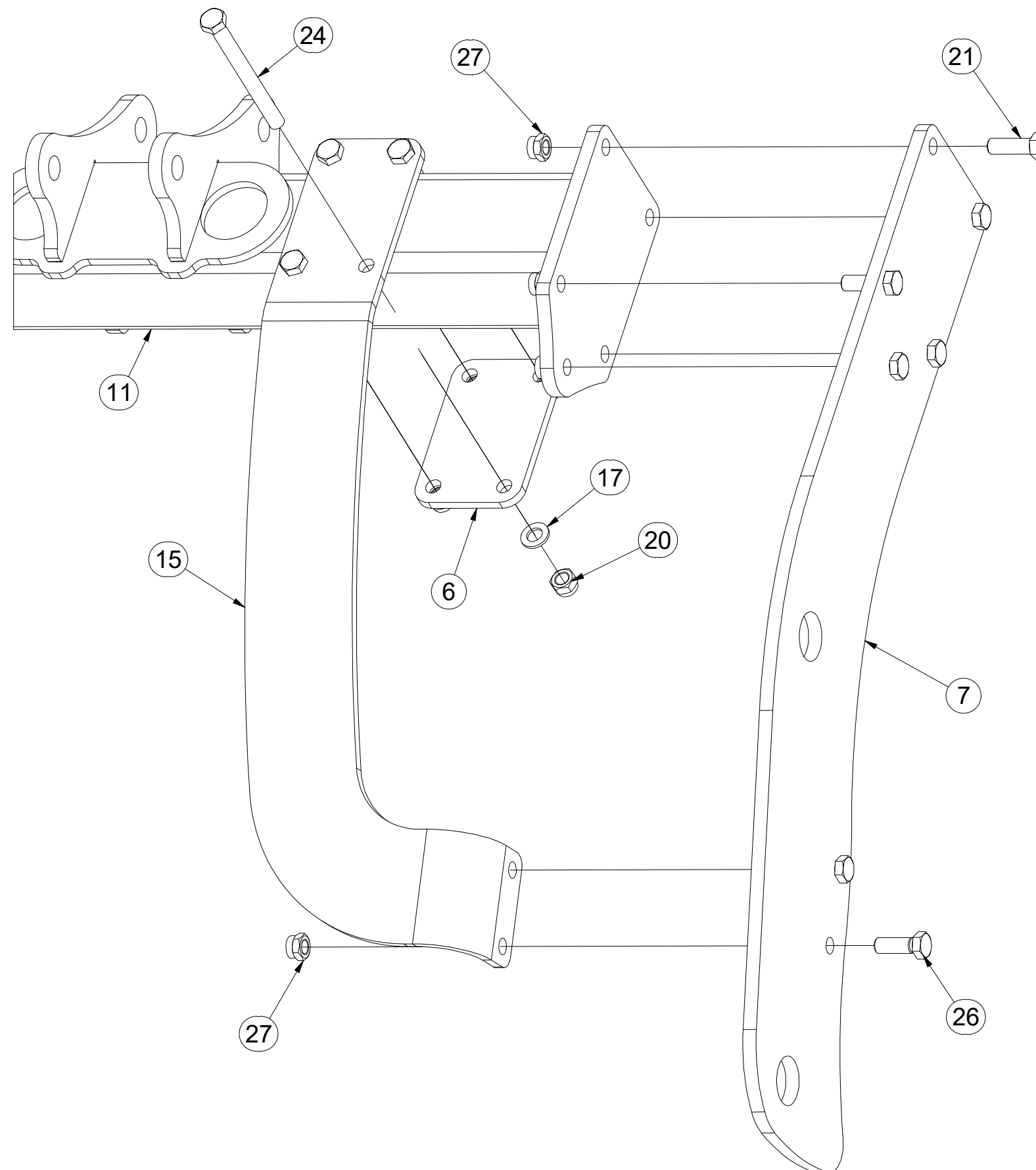
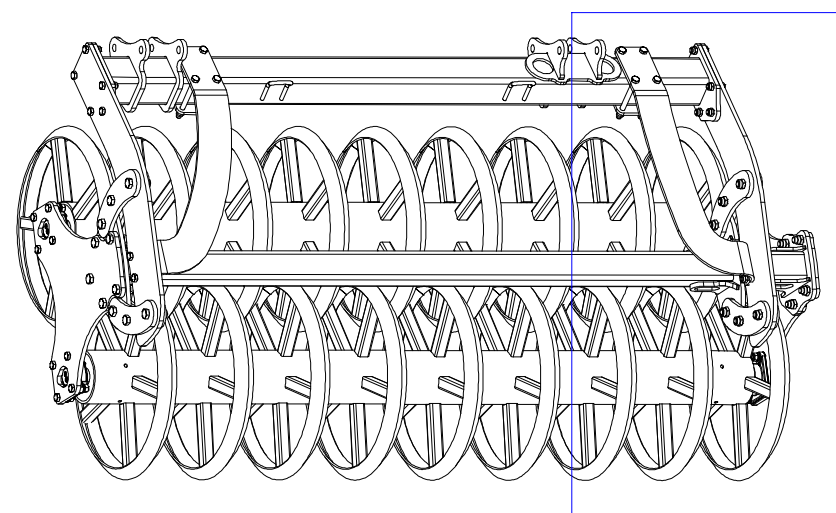

VZ00000156

Pos.	Part Number	Pcs.
2	3013006	1
7	4026265	2
11	VZ00000158	1
12	VZ00000160	1
22	m11169	22
30	m16919	5

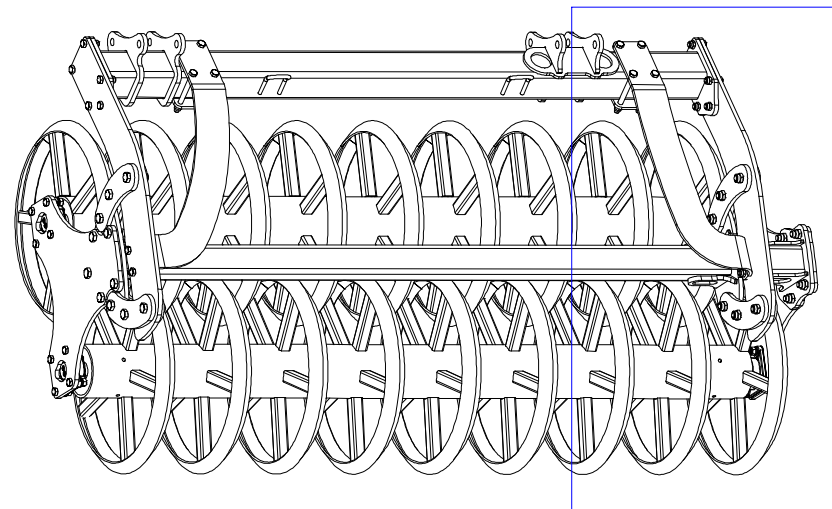

2.

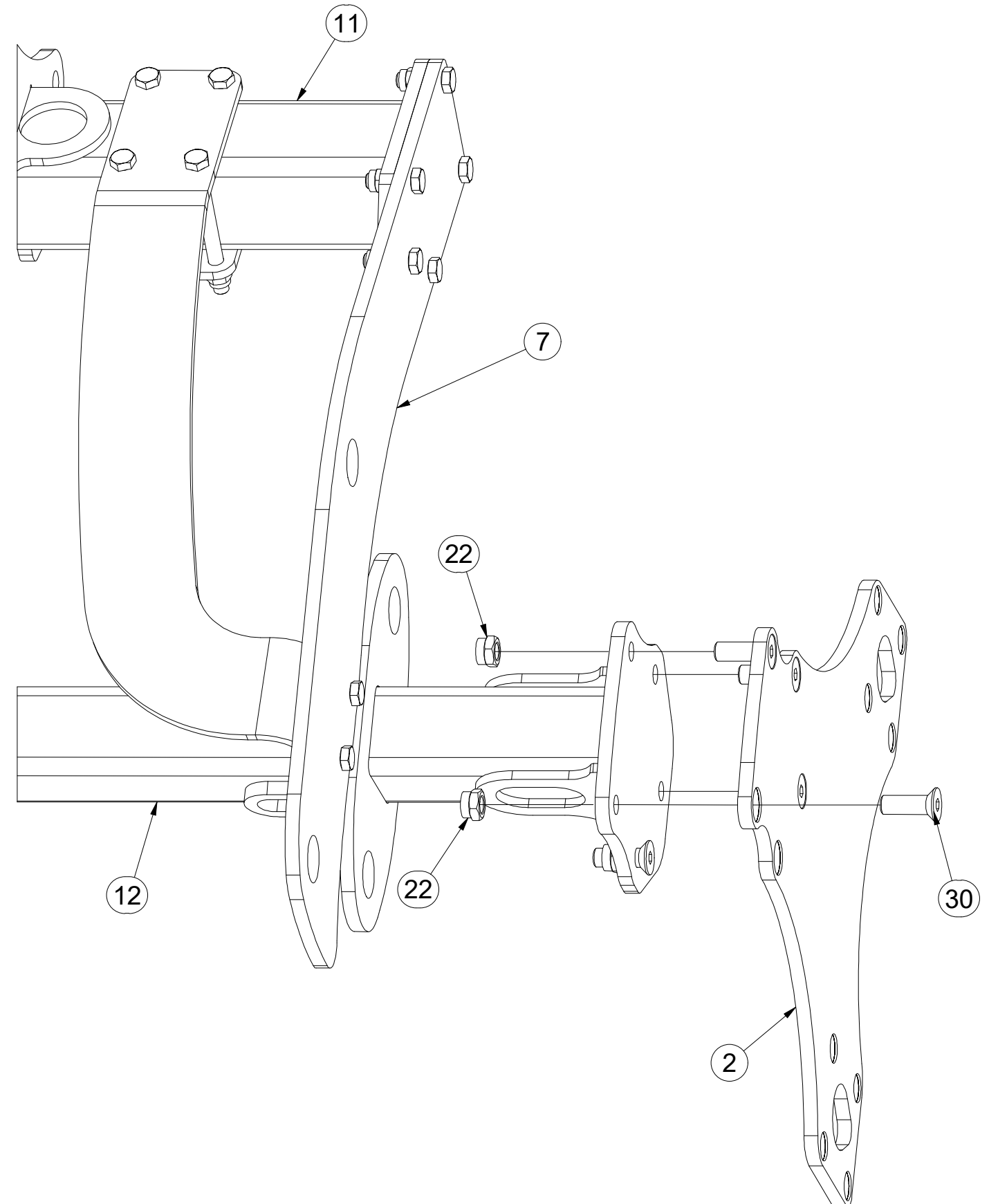

CZ VÁLEC
 D WALZE
 F ROULEAU

GB ROLLER
 RU KATOK
 PL WAŁ



VZ00000156

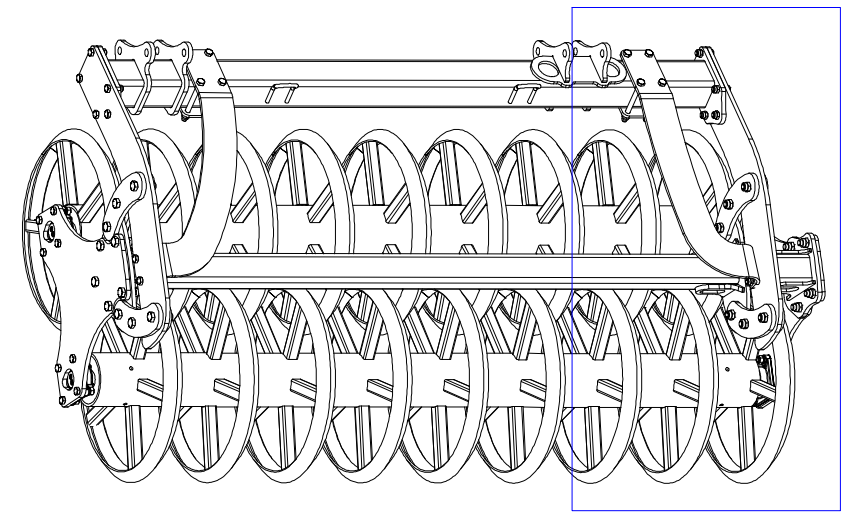
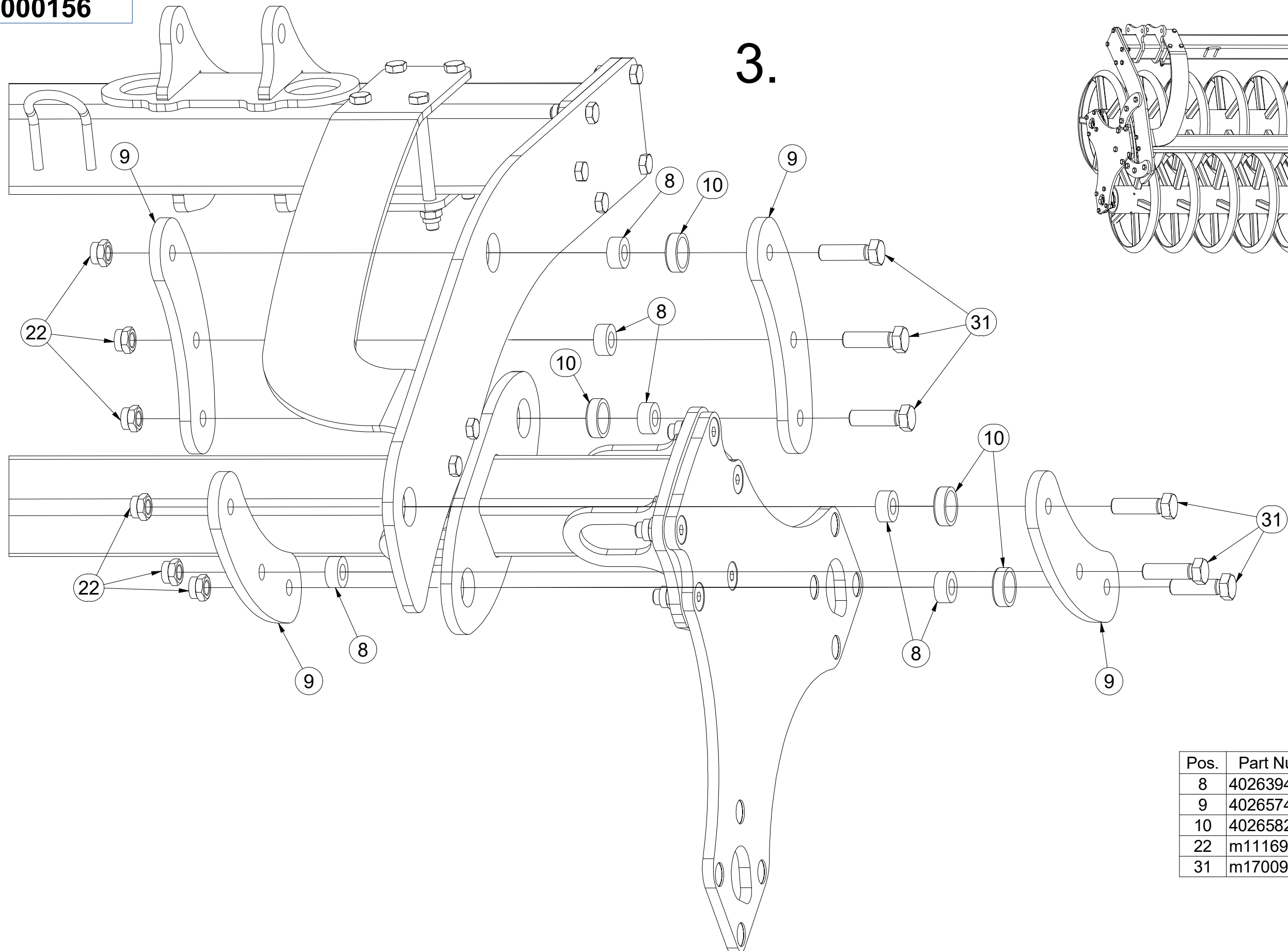

Pos.	Part Number	Pcs.
8	4026394	12
9	4026574	8
10	4026582	8
22	m11169	22
31	m17009	12

- ⒸZ VÁLEC
- Ⓓ WALZE
- Ⓕ ROULEAU

- ⒼB ROLLER
- Ⓔ KATOK
- Ⓗ PL WAŁ

VZ00000156

4.

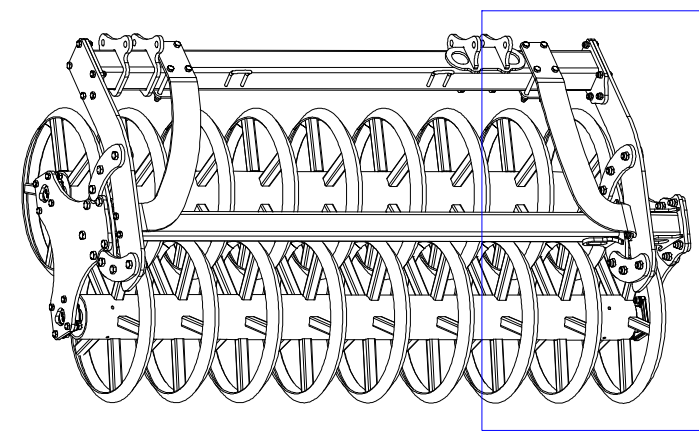
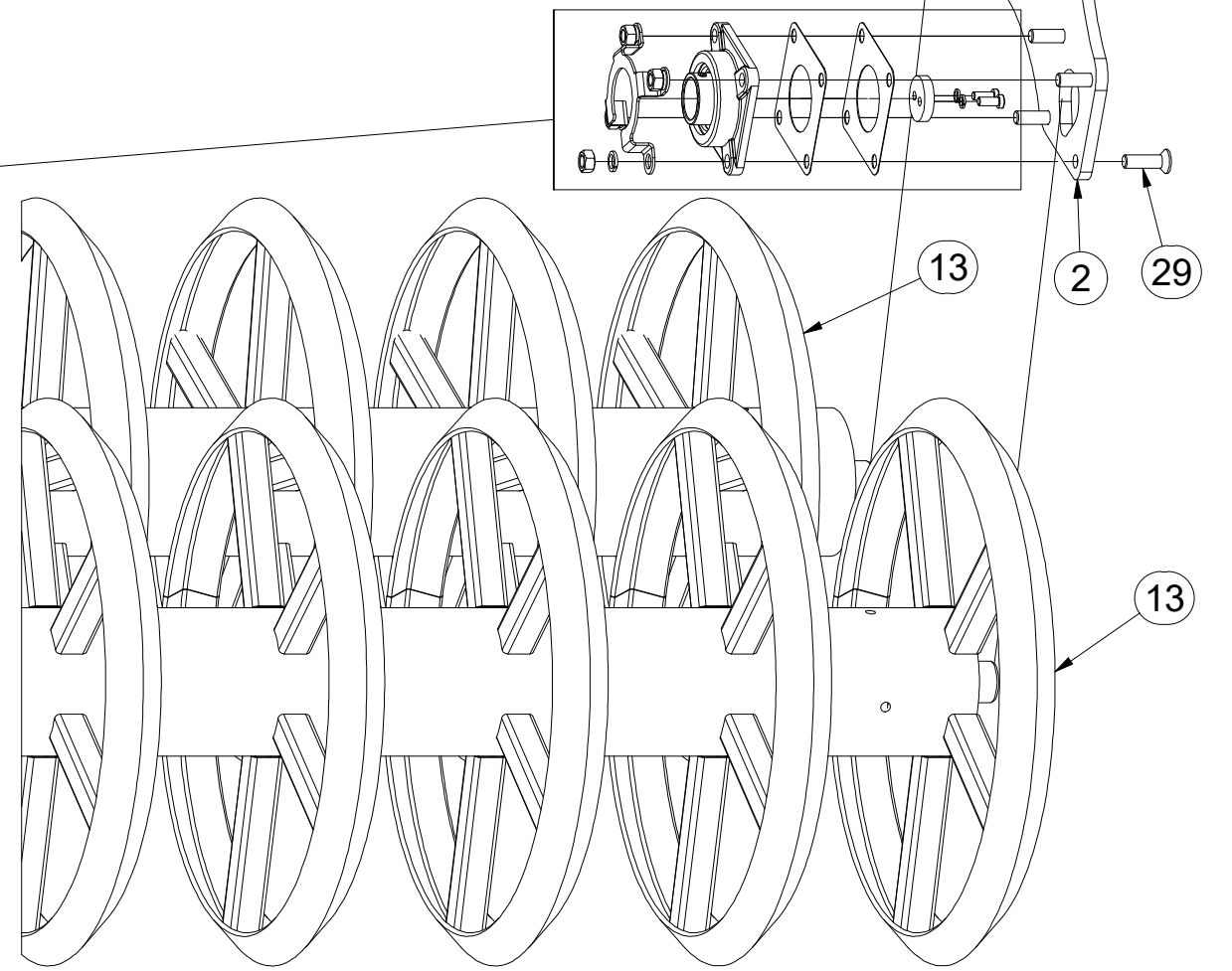
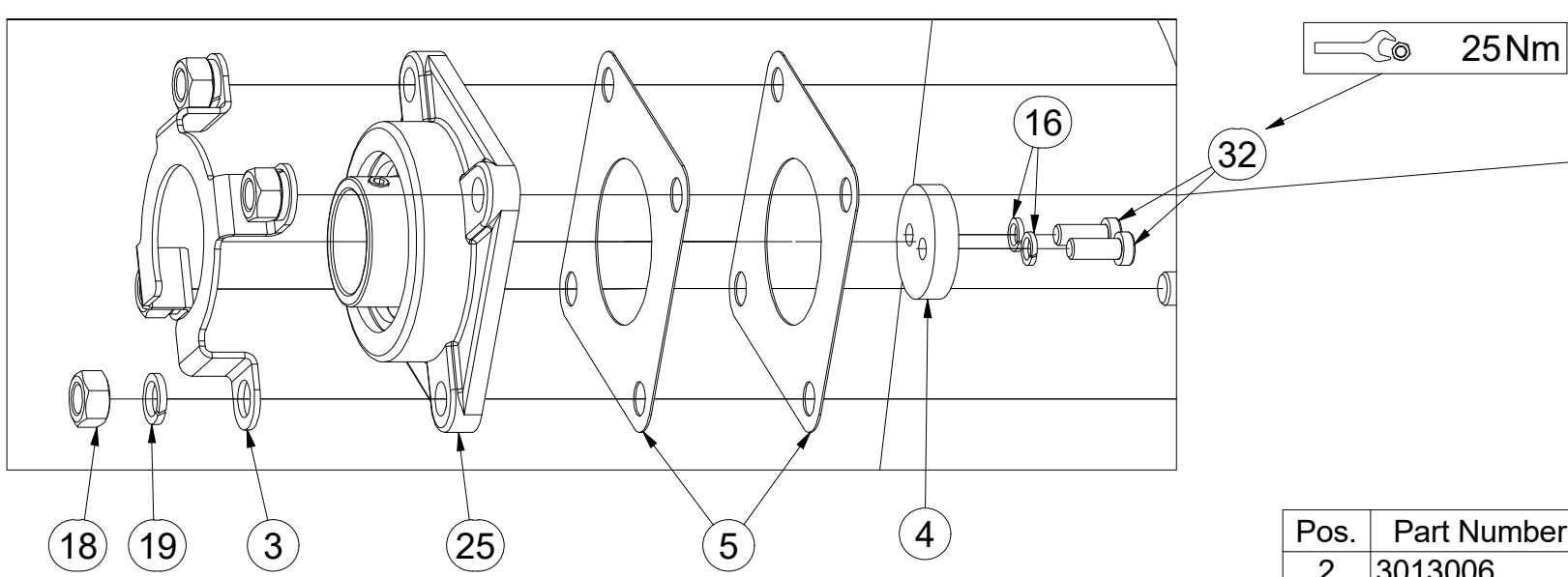
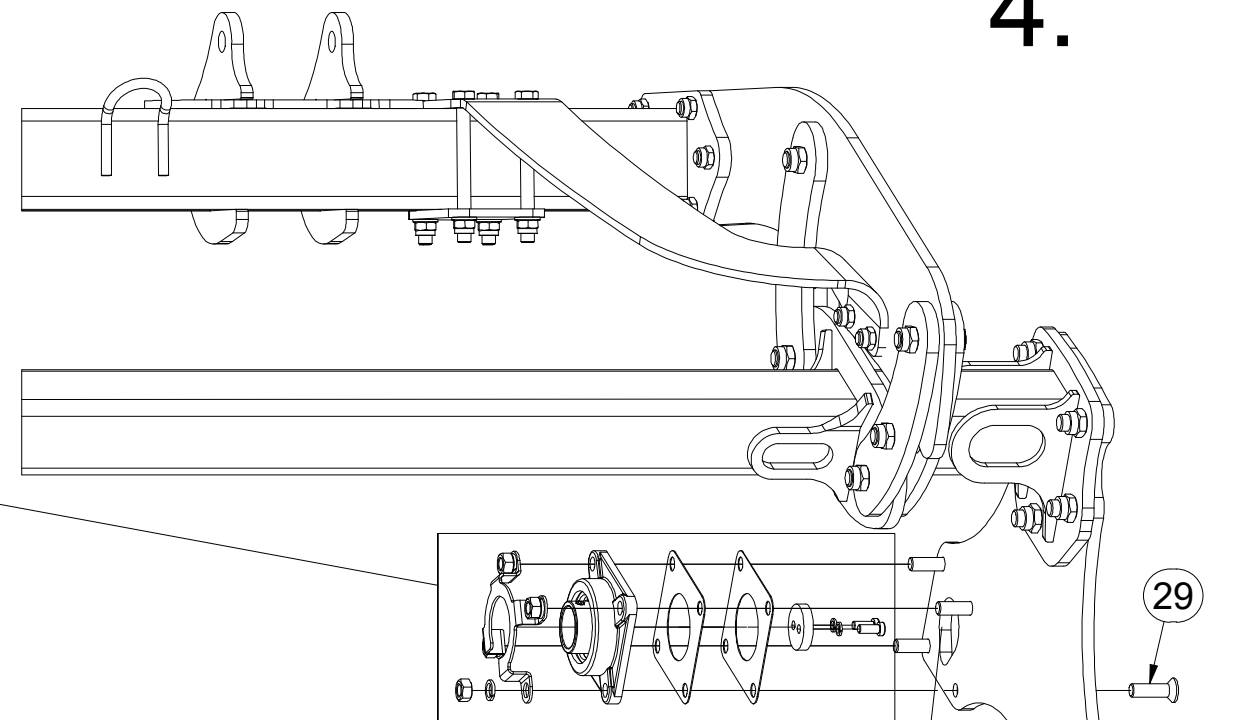
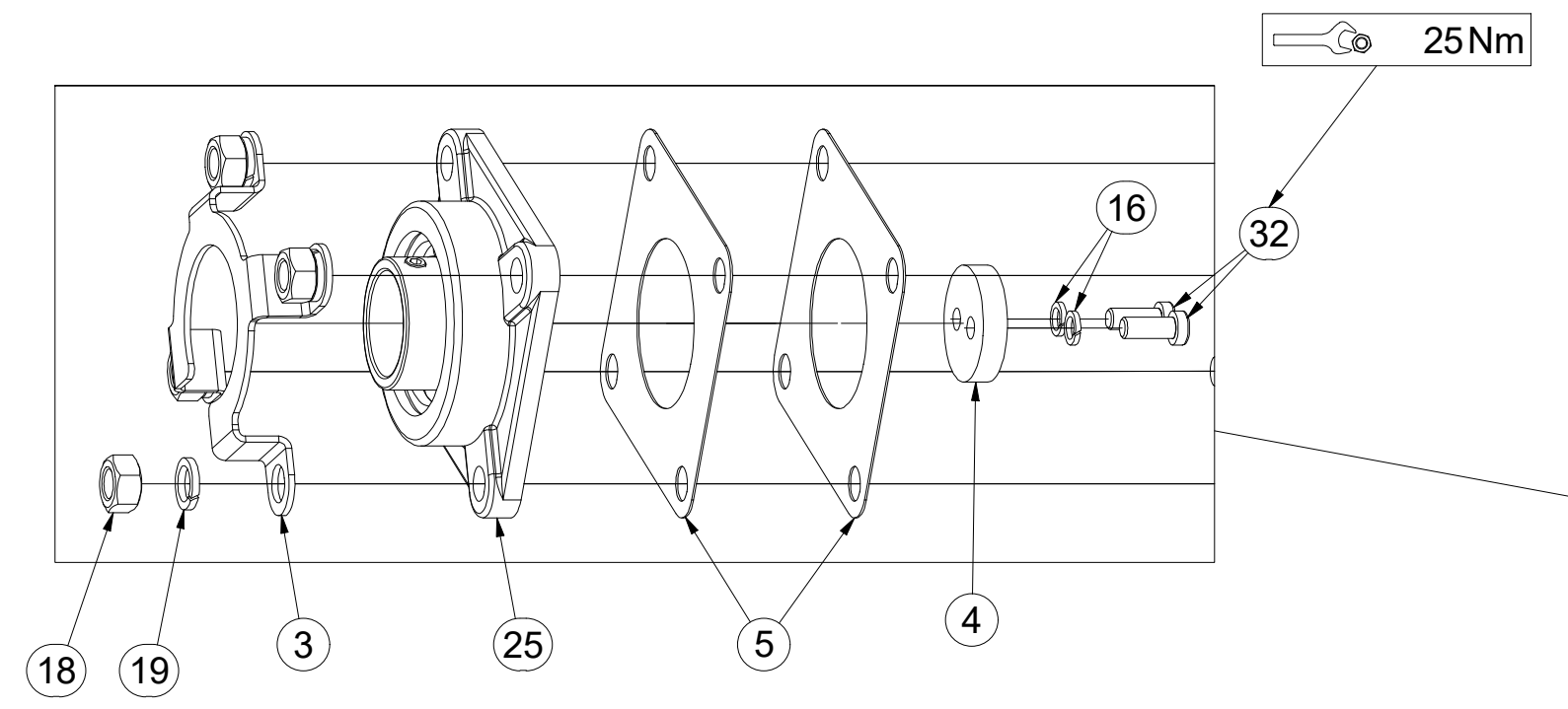

Pos.	Part Number	Pcs.
2	3013006	1
3	4017020	4
4	4017124	4
5	4017163	8
13	VZ00000161	2
16	m01208	8
18	m01306	16
19	m02157	16
25	m13358	4
29	m15813	8
32	m17638	8

- ⒸZ VÁLEC
- Ⓓ WALZE
- Ⓕ ROULEAU

- ⒼB ROLLER
- Ⓔ RU KATOK
- ⒼL WAŁ



VZ00000166

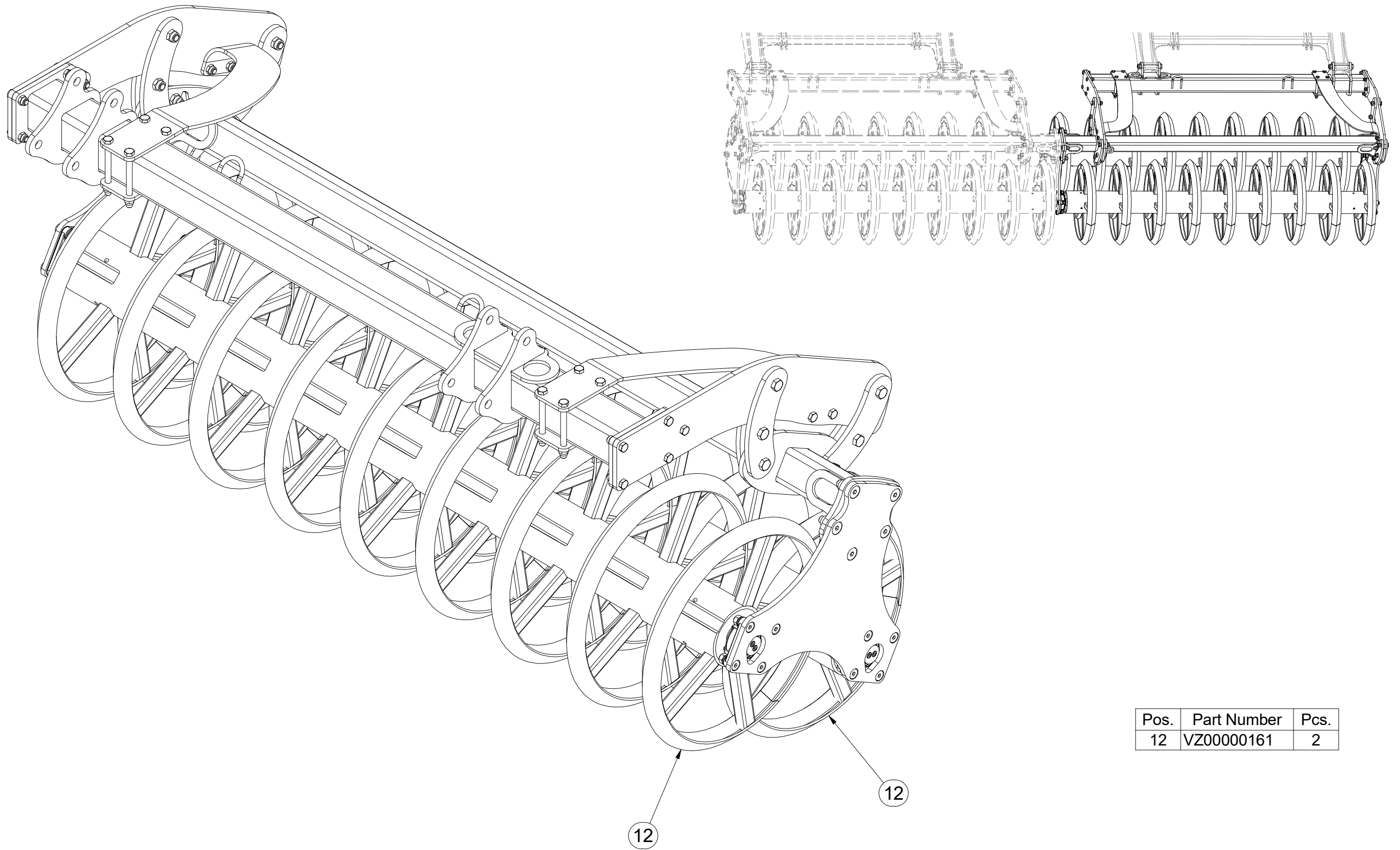

Pos.	Part Number	Pcs.
12	VZ00000161	2

CZ VÁLEC
 D WALZE
 F ROULEAU

GB ROLLER
 RU KATOK
 PL WAŁ



VZ00000166

1.

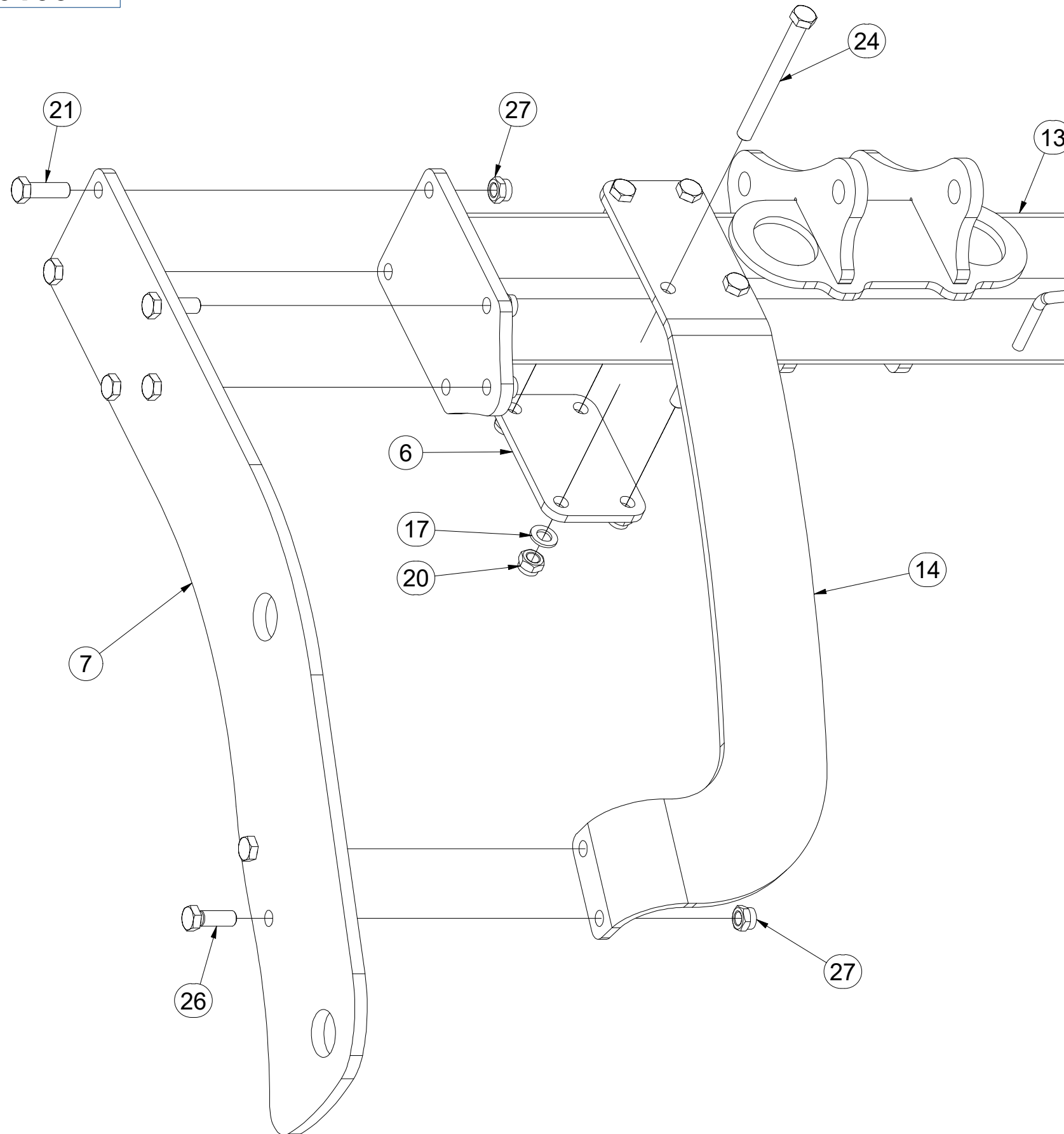

Pos.	Part Number	Pcs.
6	4026262	2
7	4026265	2
11	VZ00000160	1
13	VZ00000167	1
14	VZ00000340	1
17	m01219	8
20	m03683	8
21	m10849	10
24	m13041	8
26	m13647	4
27	m13846	14

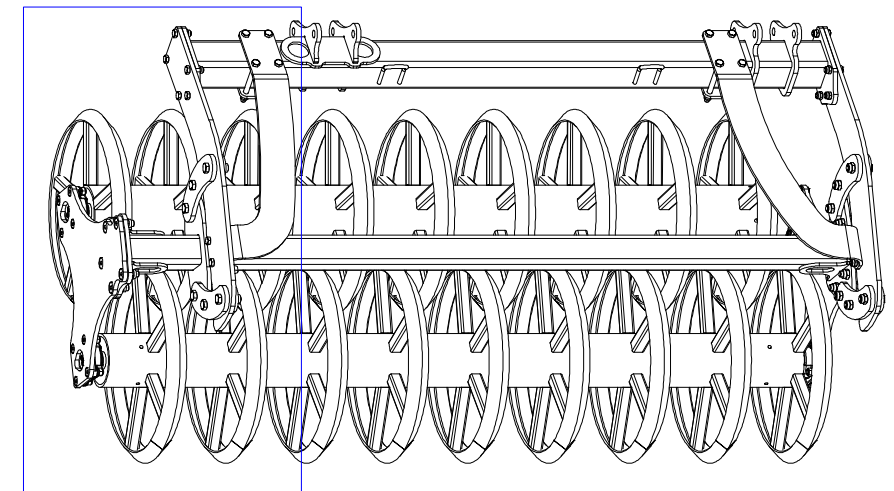

- ⒸZ VÁLEC
- Ⓓ WALZE
- Ⓕ ROULEAU

- ⒼB ROLLER
- Ⓐ RU KATOK
- Ⓐ PL WAŁ



VZ00000166

2.

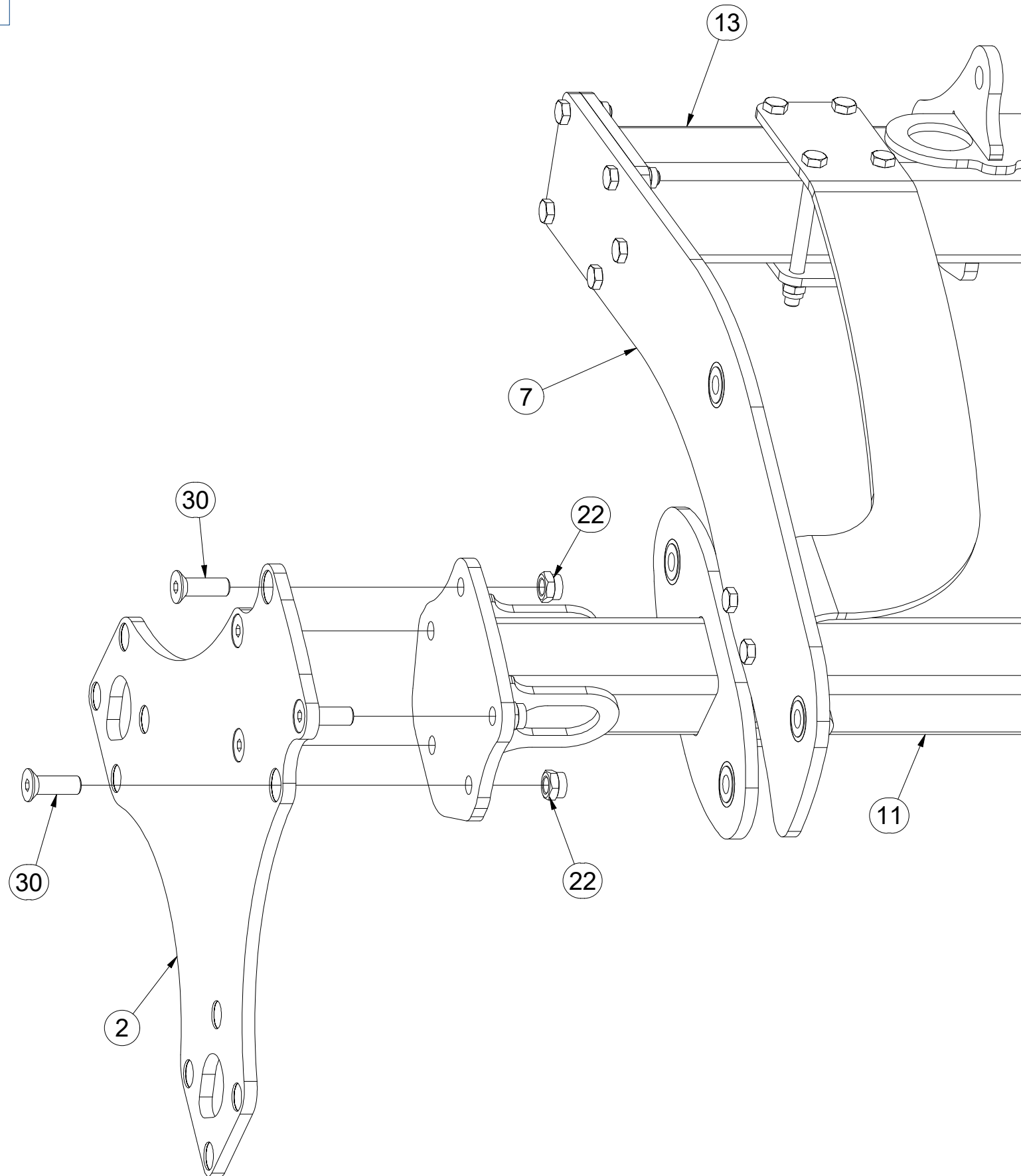

Pos.	Part Number	Pcs.
2	3013006	1
7	4026265	2
11	VZ00000160	1
13	VZ00000167	1
22	m11169	22
30	m16919	5

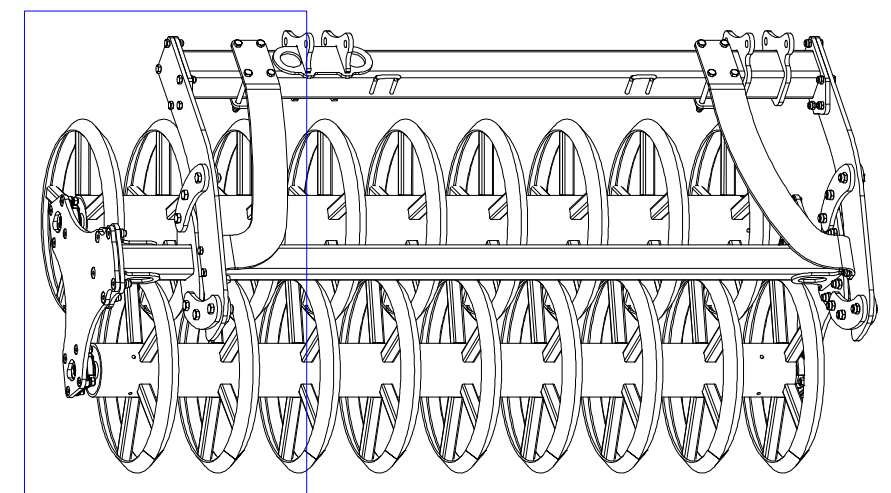

- ⒸZ VÁLEC
- Ⓓ WALZE
- Ⓕ ROULEAU

- ⒼB ROLLER
- ⒶU KATOK
- ⒶL WAŁ



VZ00000166

3.

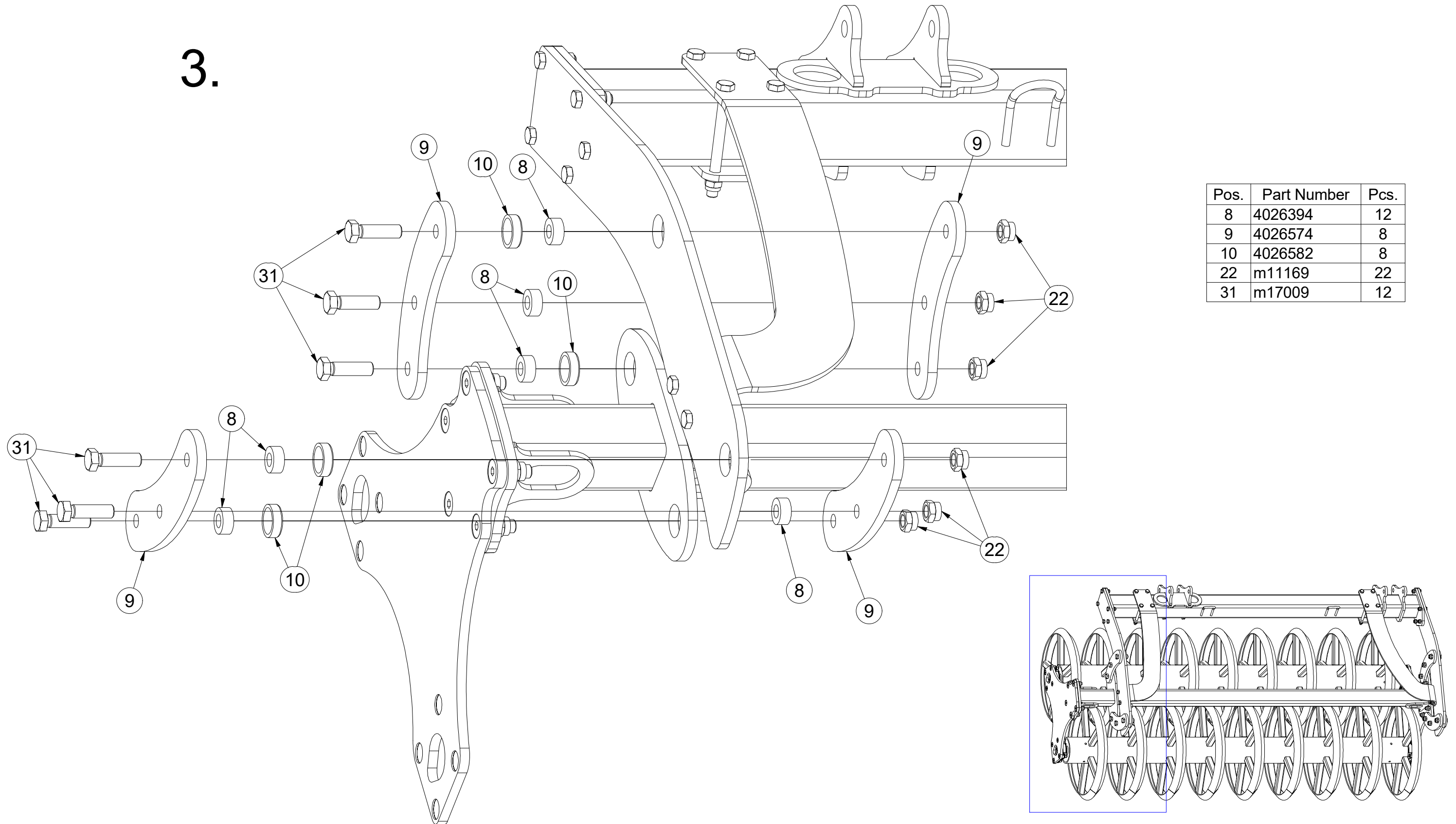

Pos.	Part Number	Pcs.
8	4026394	12
9	4026574	8
10	4026582	8
22	m11169	22
31	m17009	12

- Ⓒ VÁLEC
- Ⓓ WALZE
- Ⓕ ROULEAU

- Ⓖ ROLLER
- Ⓡ KATOK
- Ⓟ WAŁ



VZ00000166

4.

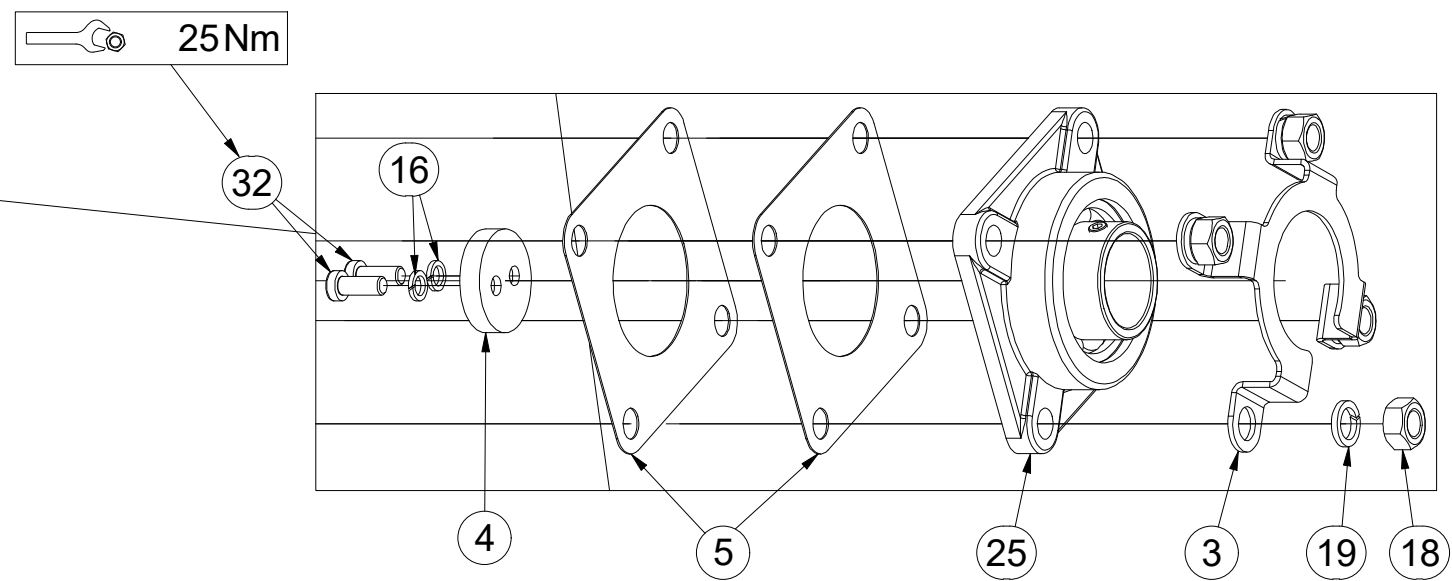
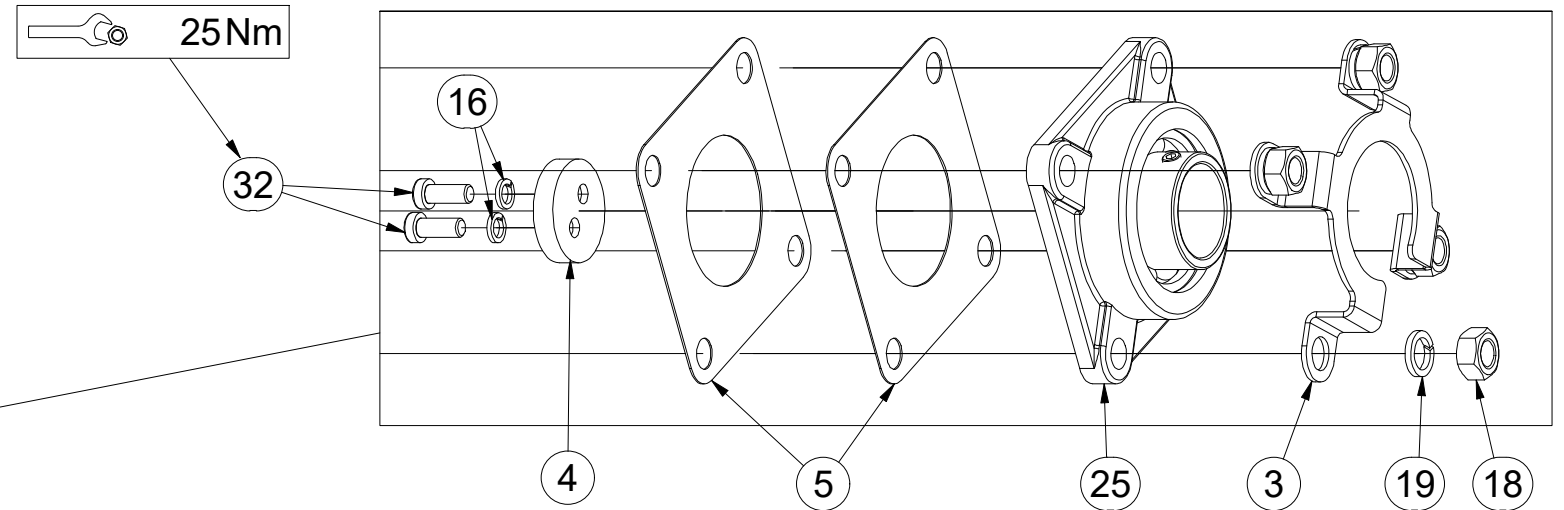
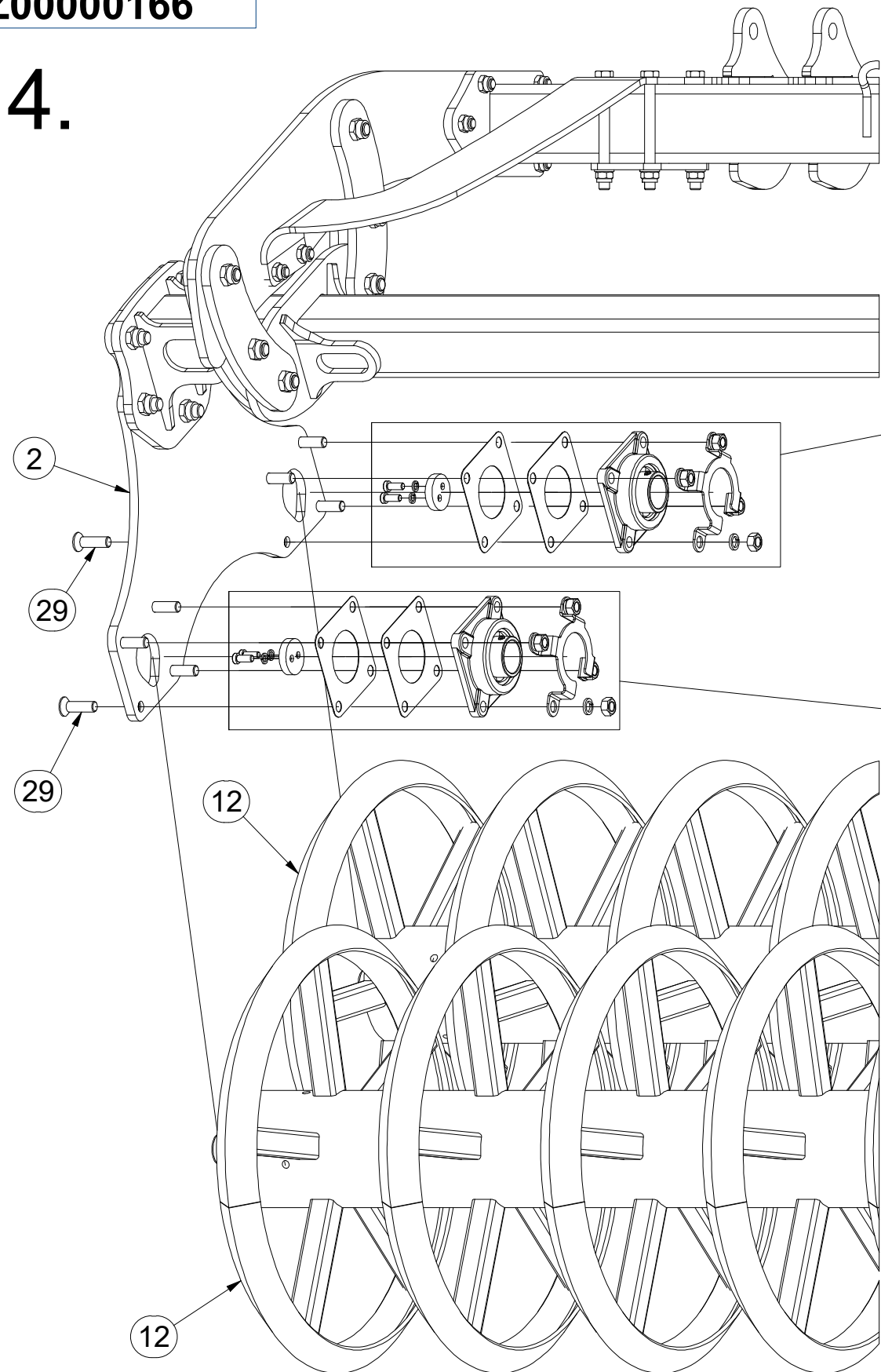

Pos.	Part Number	Pcs.	Pos.	Part Number	Pcs.
2	3013006	1	18	m01306	16
3	4017020	4	19	m02157	16
4	4017124	4	25	m13358	4
5	4017163	8	29	m15813	8
12	VZ00000161	2	32	m17638	8
16	m01208	8			

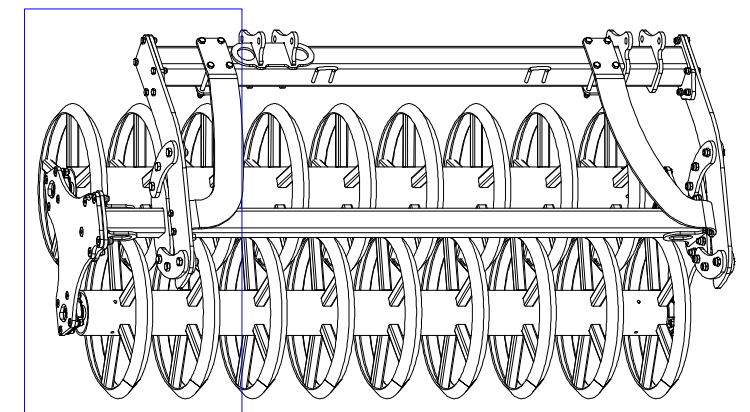

ⒸZ VÁLEC

Ⓓ WALZE

Ⓕ ROULEAU

VZ00000166

ⒼB ROLLER

Ⓐ RU KATOK

Ⓐ PL WAŁ



Pos.	Part Number	Pcs.
6	4026262	2
7	4026265	2
13	VZ00000167	1
15	VZ00000343	1
17	m01219	8
20	m03683	8
21	m10849	10
24	m13041	8
26	m13647	4
27	m13846	14

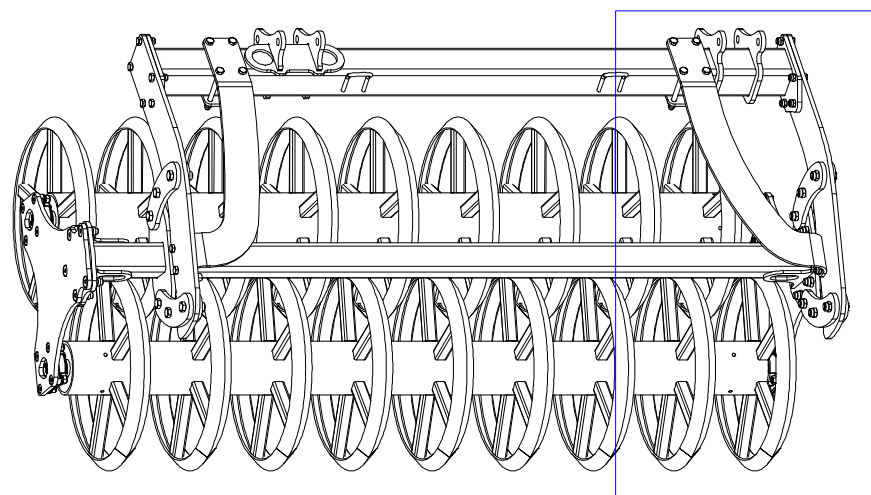

1.

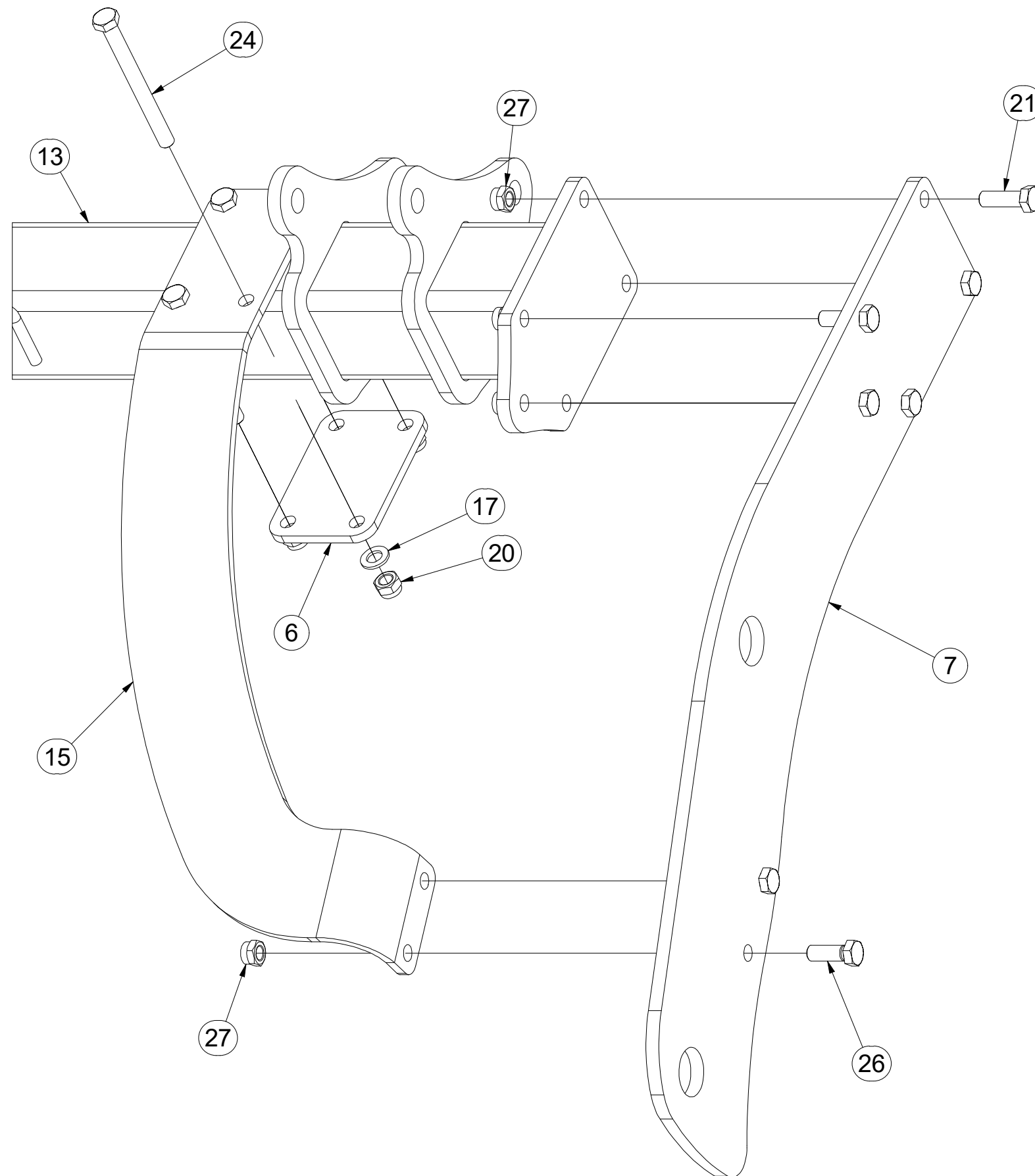

- Ⓒ VÁLEC
- Ⓓ WALZE
- Ⓕ ROULEAU

- Ⓖ ROLLER
- Ⓡ KATOK
- Ⓟ WAŁ



VZ00000166

Pos.	Part Number	Pcs.
1	3013003	1
7	4026265	2
11	VZ00000160	1
22	m11169	22
28	m14496	5

2.

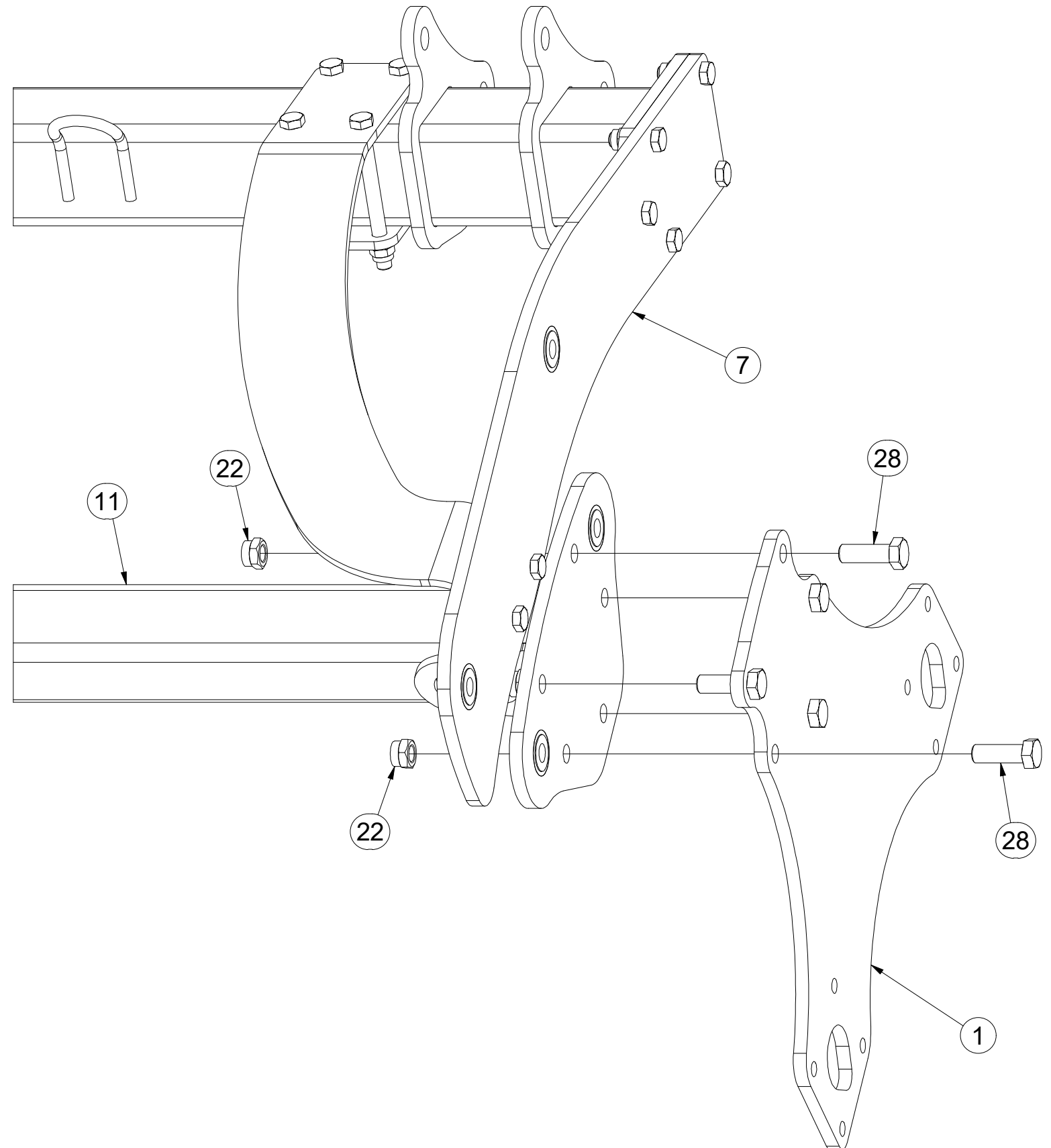
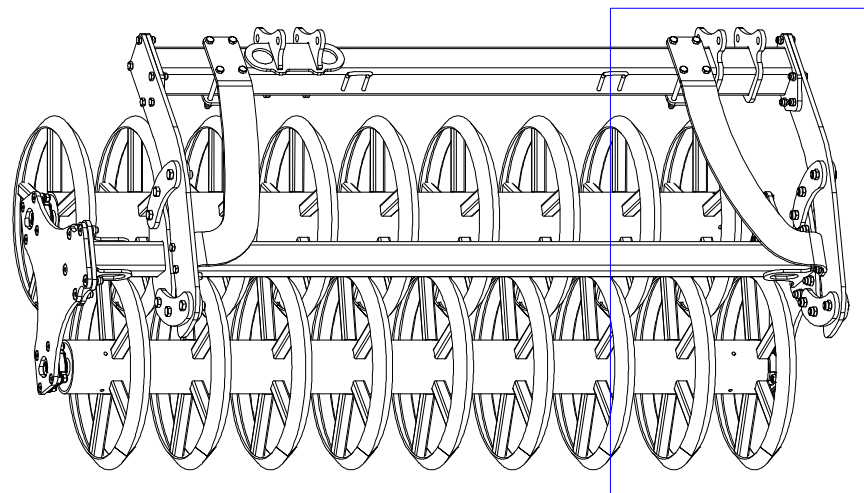

Ⓒ VÁLEC

Ⓓ WALZE

Ⓕ ROULEAU

VZ00000166

Ⓖ ROLLER

Ⓡ KATOK

Ⓟ WAŁ



3.

Pos.	Part Number	Pcs.
8	4026394	12
9	4026574	8
10	4026582	8
22	m11169	22
31	m17009	12

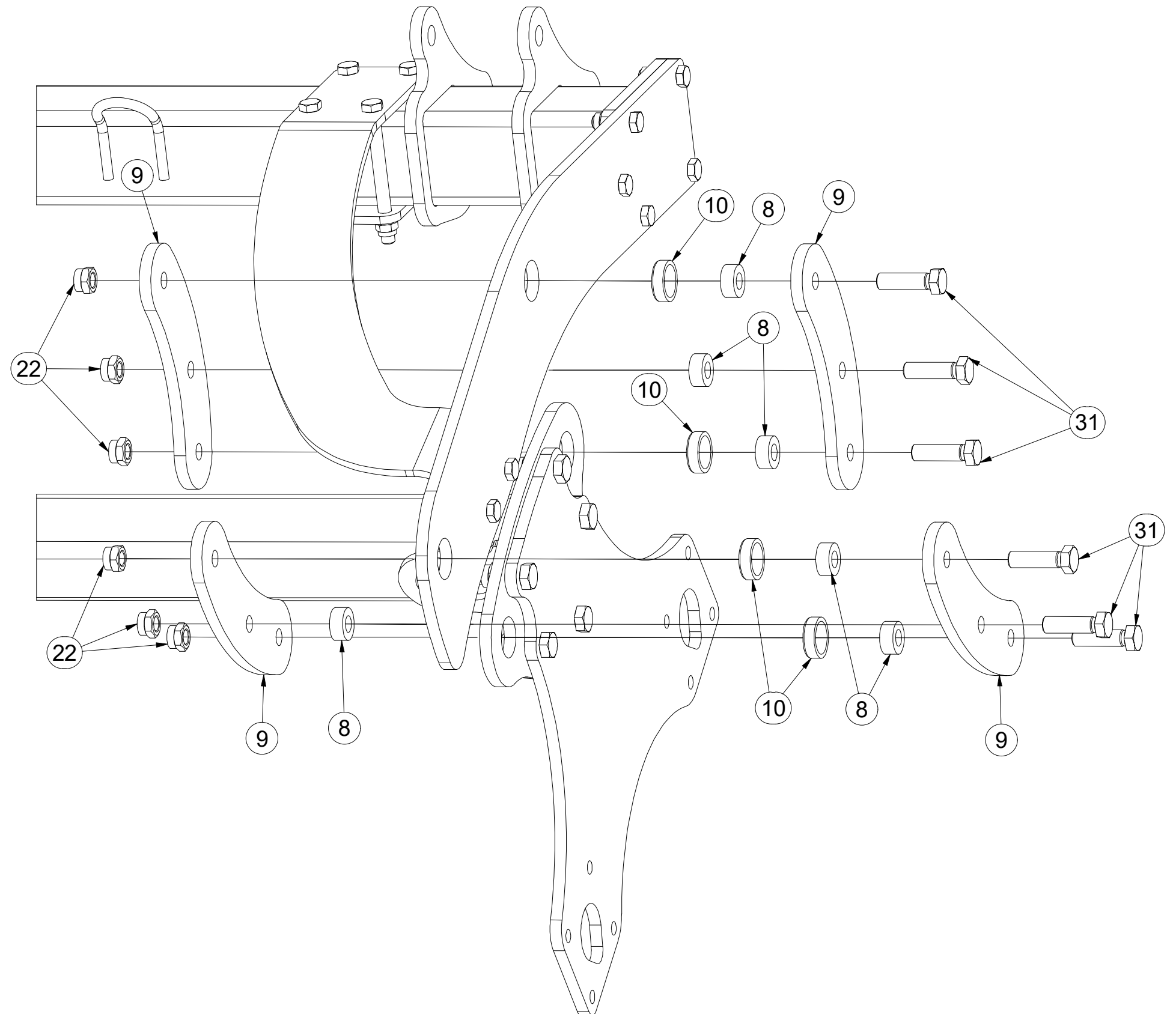
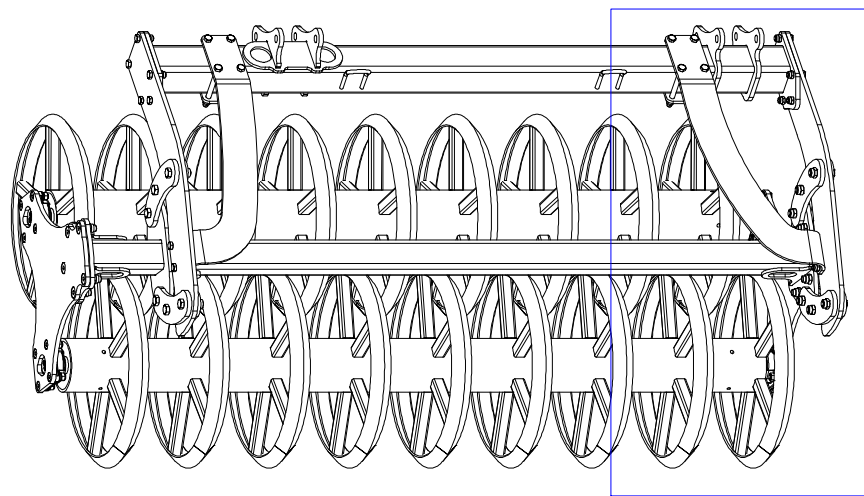

- ⒸZ VÁLEC
- Ⓓ WALZE
- Ⓕ F ROULEAU

- ⒼB ROLLER
- Ⓔ RU KATOK
- ⒼL WAŁ

VZ00000166

4.

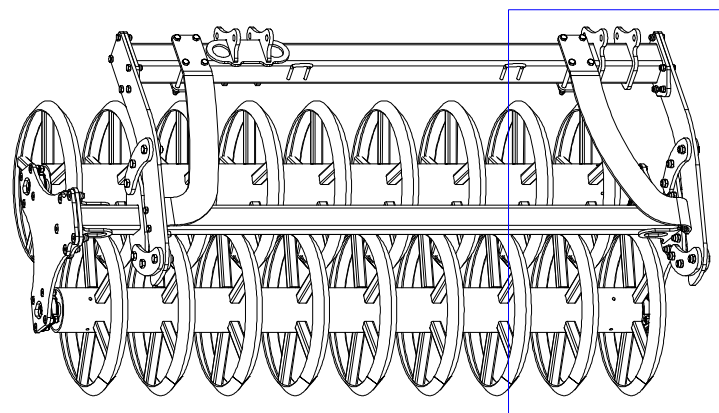
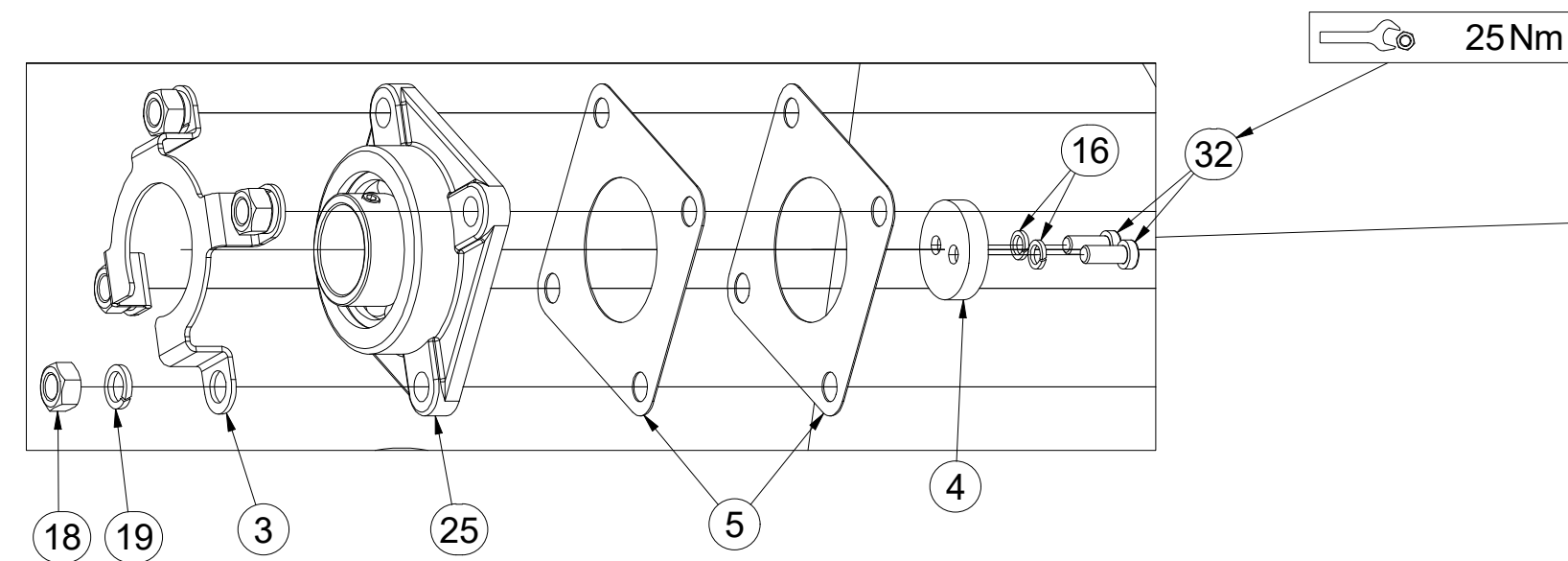
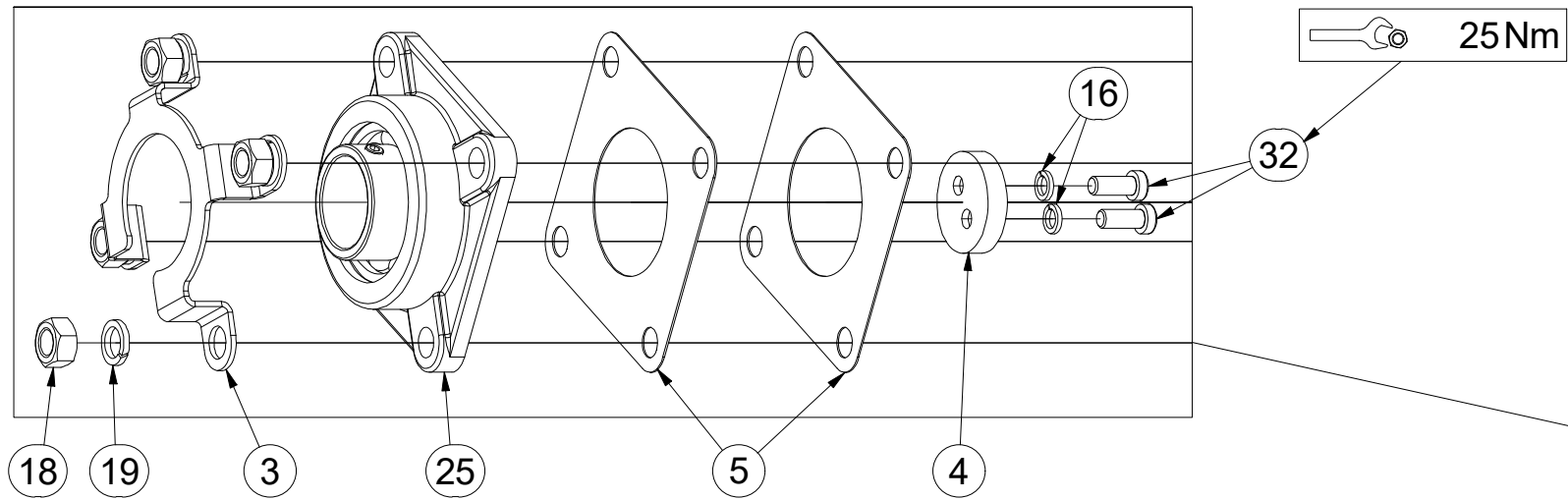

Pos.	Part Number	Pcs.
3	4017020	4
4	4017124	4
5	4017163	8
16	m01208	8
18	m01306	16
19	m02157	16
23	m11724	8
25	m13358	4
32	m17638	8

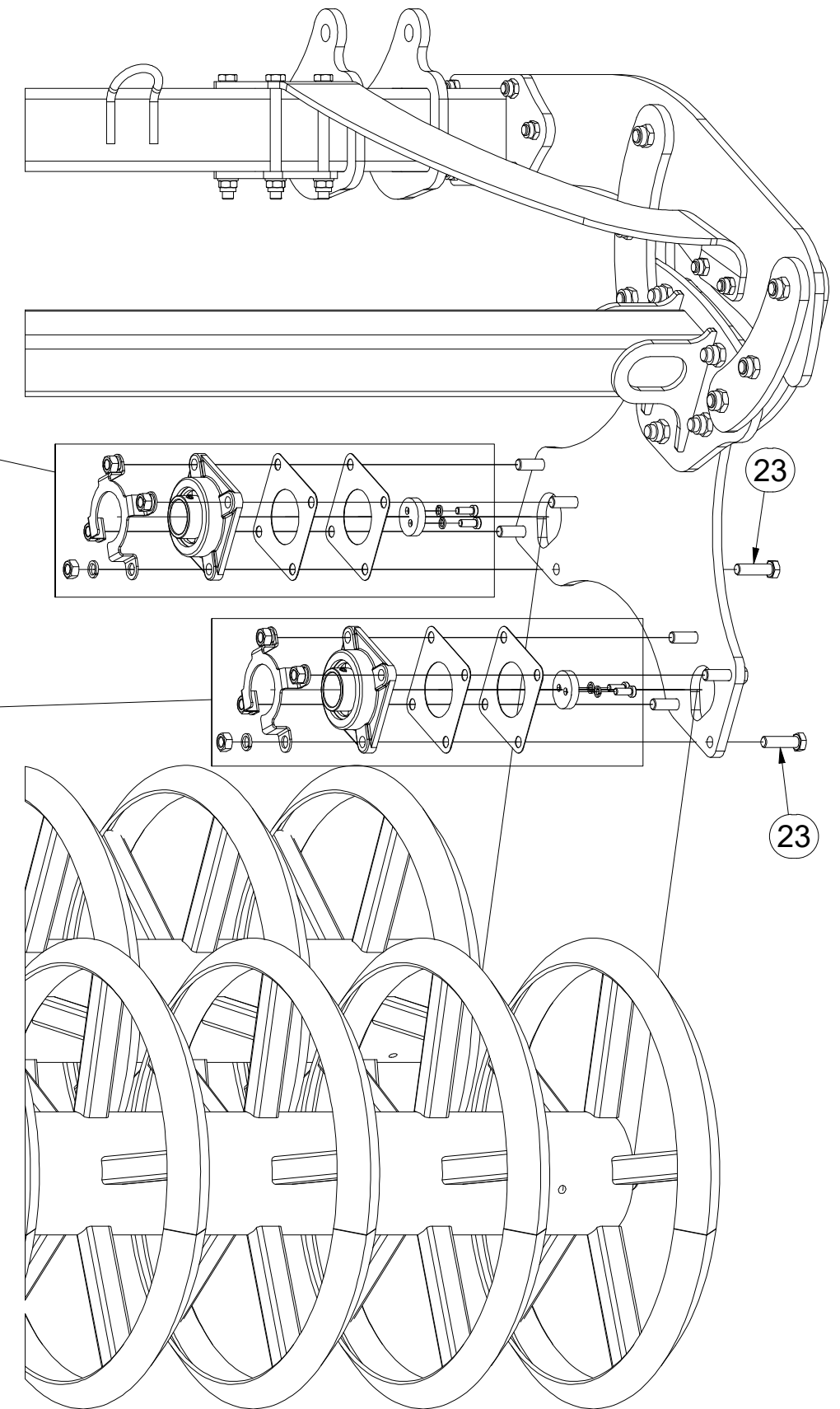

- ⒸZ DVOUHADICOVÉ BRZDY
- Ⓓ ZWEISCHLAUCHBREMSEN
- Ⓕ FREINS À DEUX FLEXIBLES

- ⒼB DOUBLE-HOSE BRAKES
- Ⓔ RU ДВУХШЛАНГОВЫЕ ТОРМОЗА
- ⒼL HAMULCE DWUPRZEWODOWE



3012821

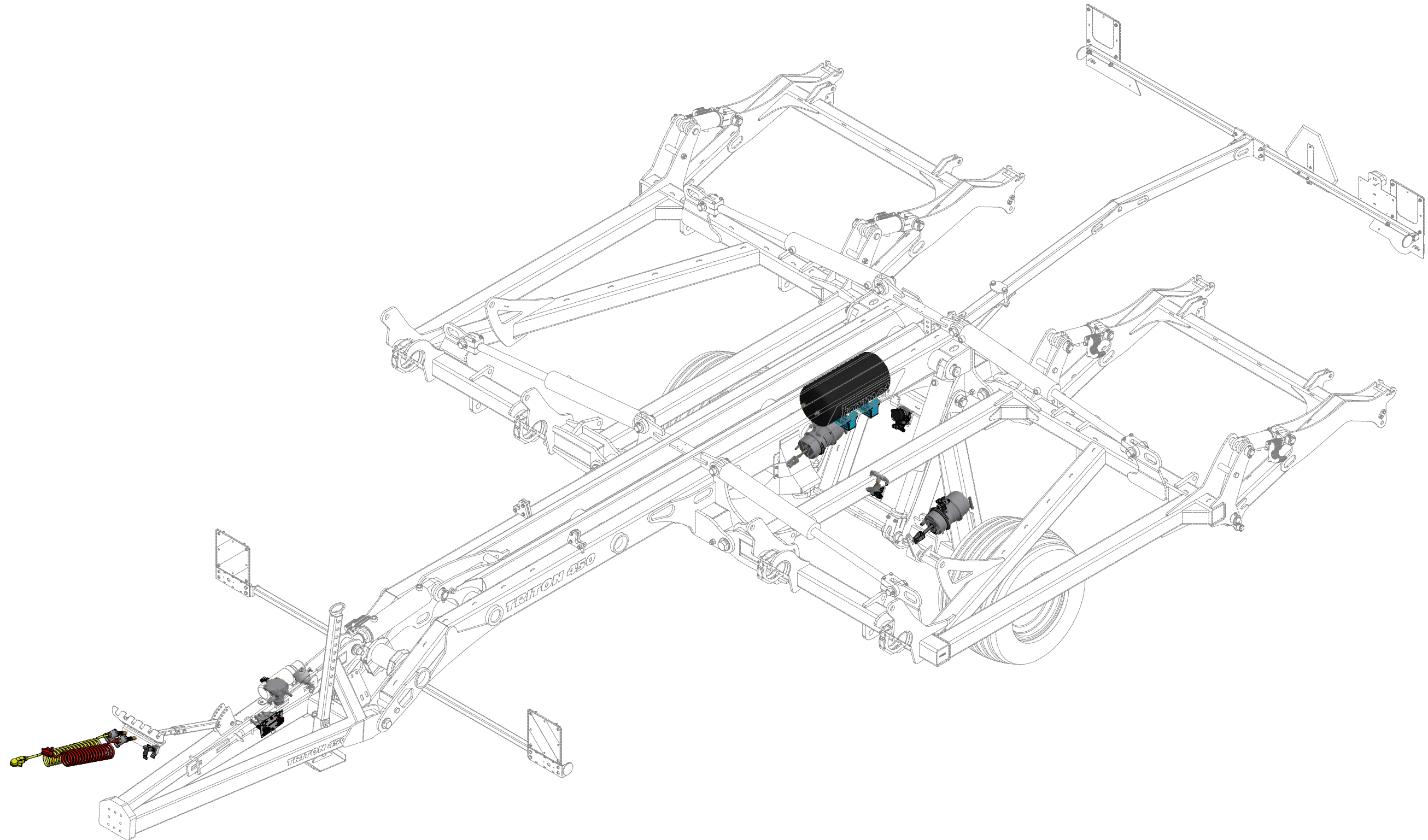

CZ DVOUHADICOVÉ BRZDY
 D ZWEISCHLAUCHBREMSEN
 F FREINS À DEUX FLEXIBLES

GB DOUBLE-HOSE BRAKES
 RU ДВУХШЛАНГОВЫЕ ТОРМОЗА
 PL HAMULCE DWUPRZEWODOWE



3012821

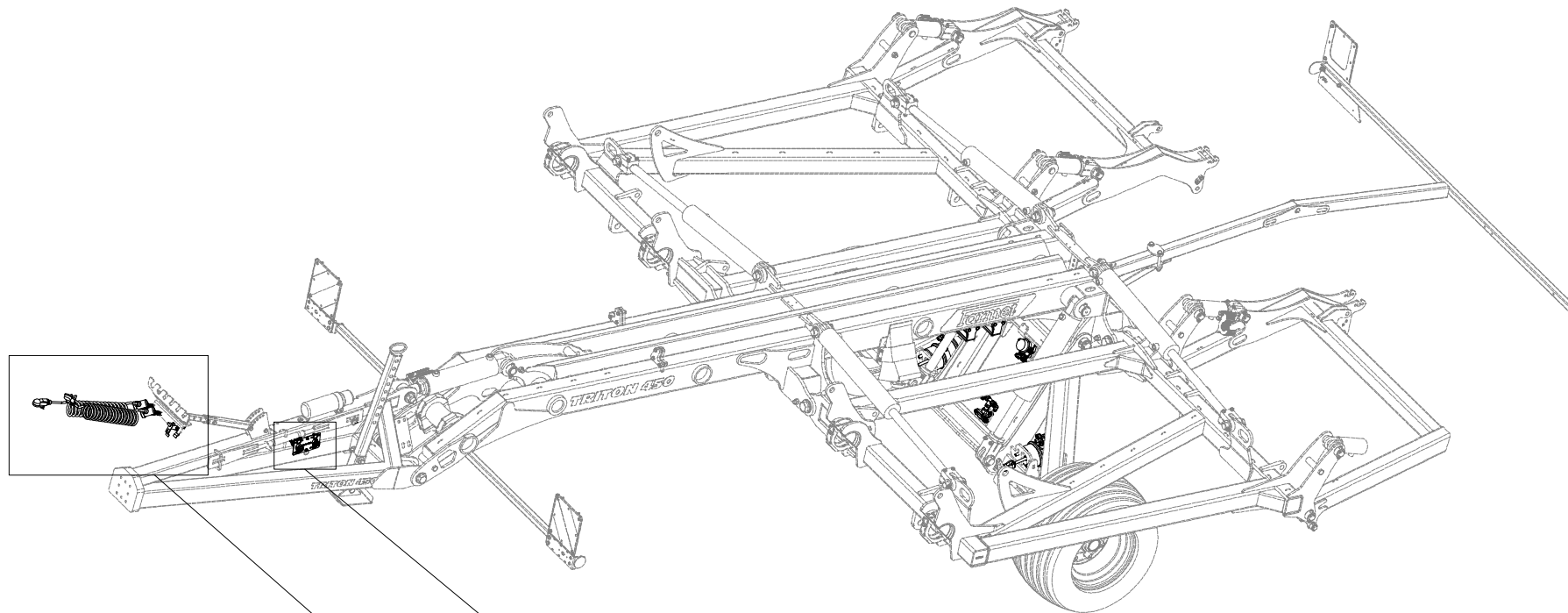

Pos.	Part Number	Pcs.	Pos.	Part Number	Pcs.
2	m01092	4	32	m09949	1
4	m01203	10	34	m11733	2
10	m04503	10	35	m11734	1
13	m05144	2	36	m11735	1
18	m08261	12	44	m19023	2
21	m09789	2	40	m17646	1
31	m09948	1	43	m18899	6

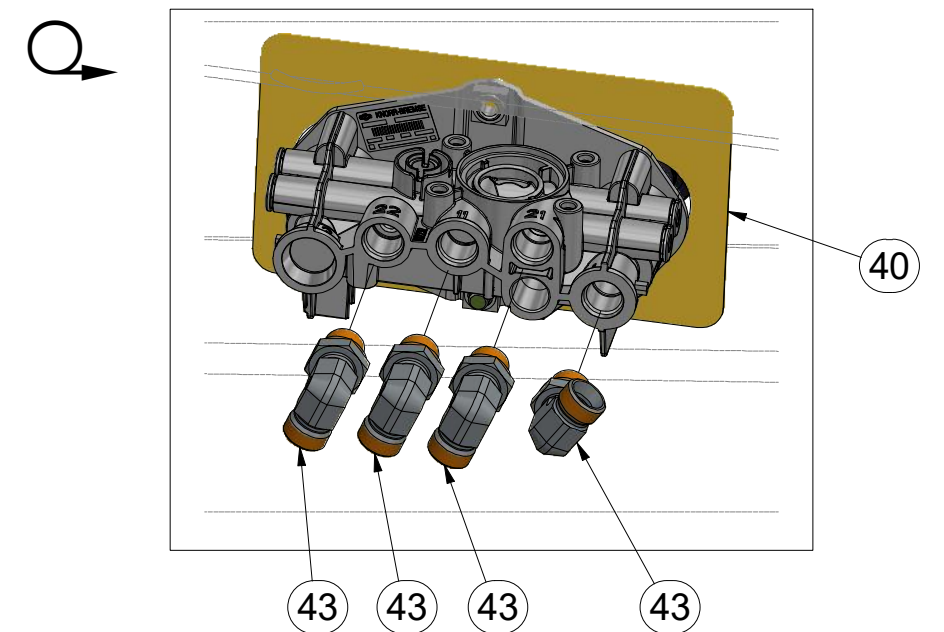
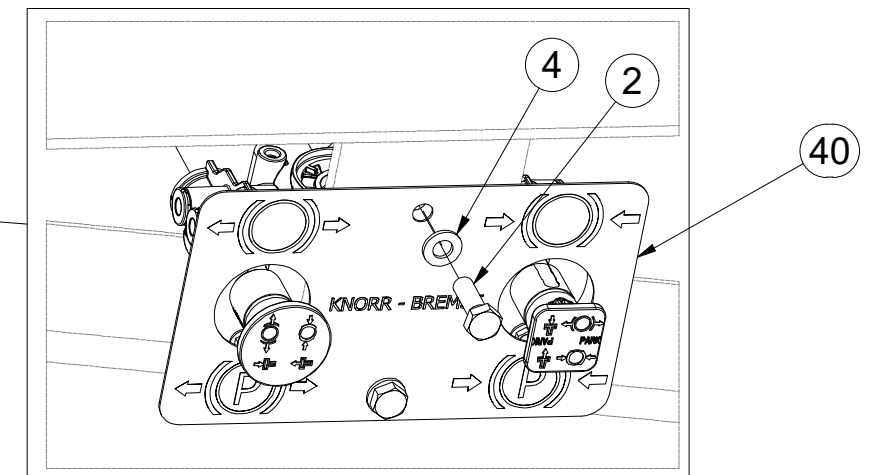
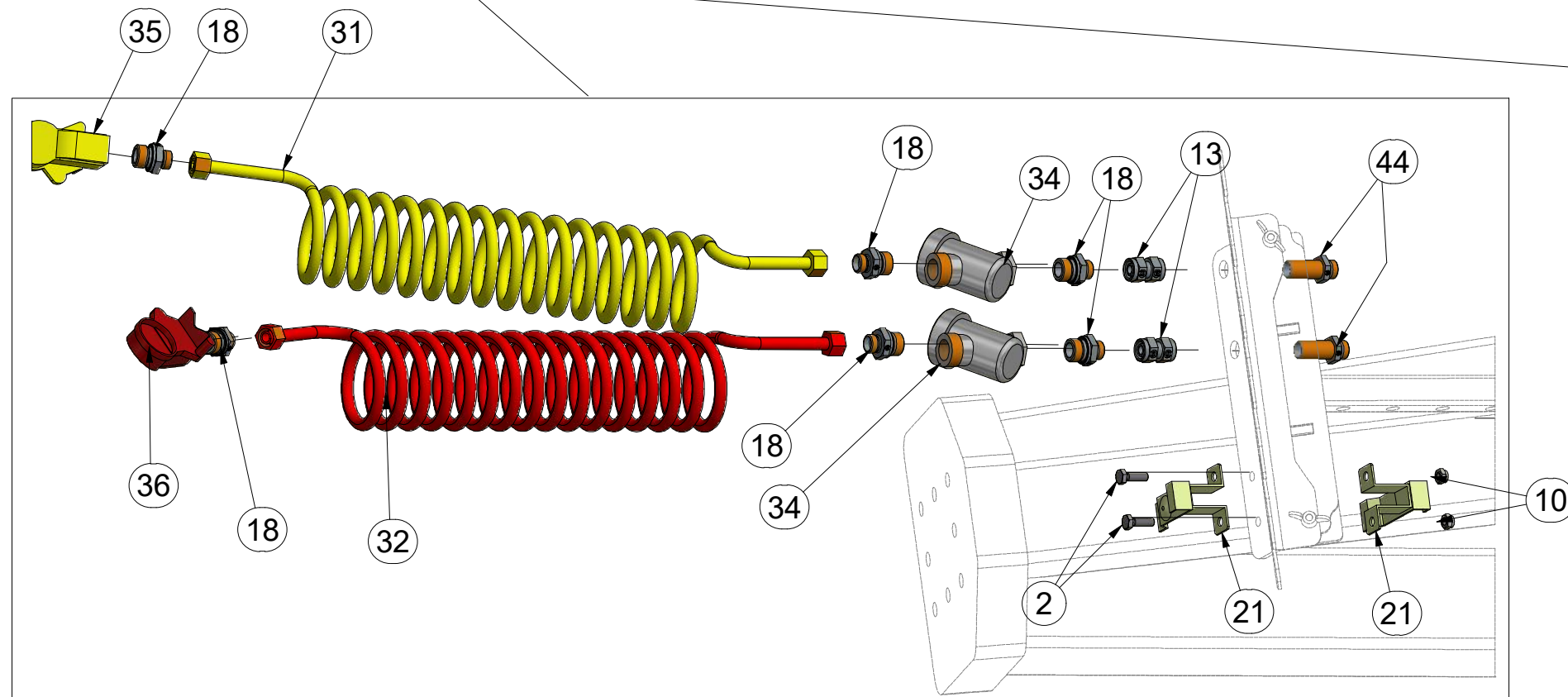

CZ DVOUHADICOVÉ BRZDY
 D ZWEISCHLAUCHBREMSEN
 F FREINS À DEUX FLEXIBLES

GB DOUBLE-HOSE BRAKES
 RU ДВУХШЛАНГОВЫЕ ТОРМОЗА
 PL HAMULCE DWUPRZEWODOWE



3012821

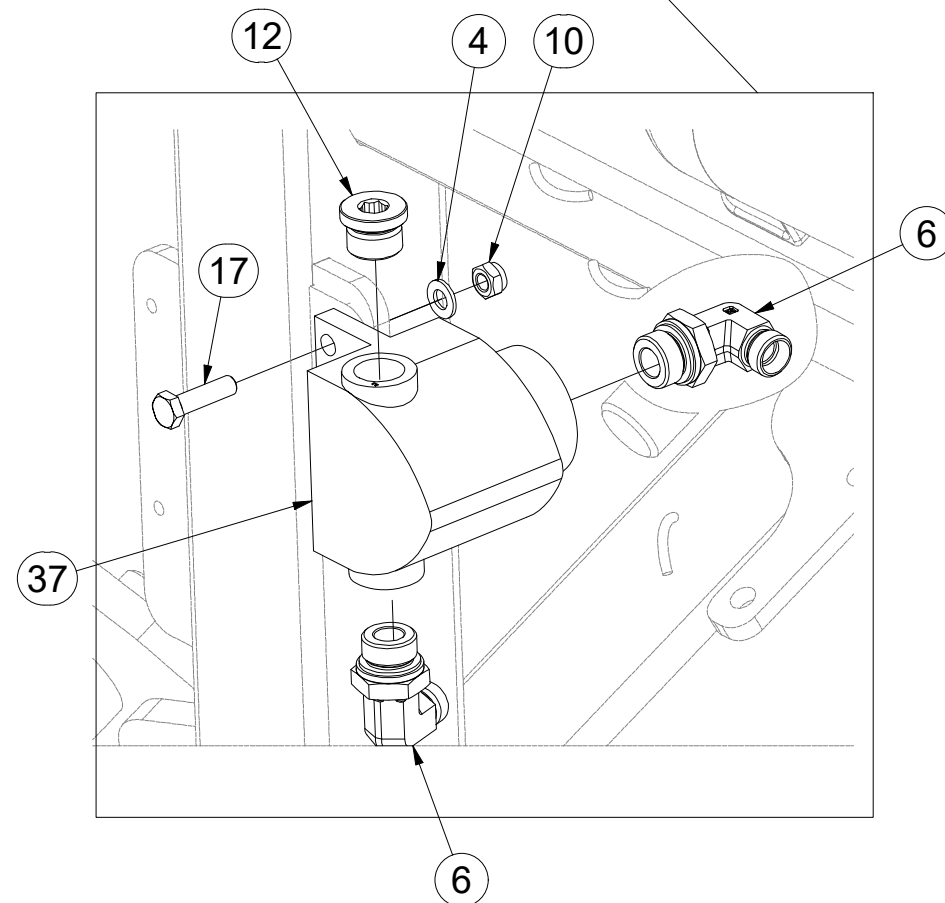
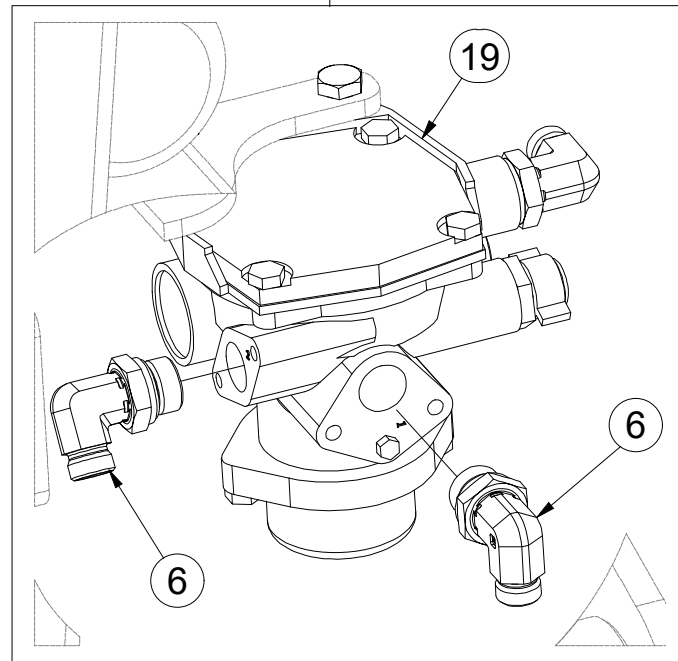
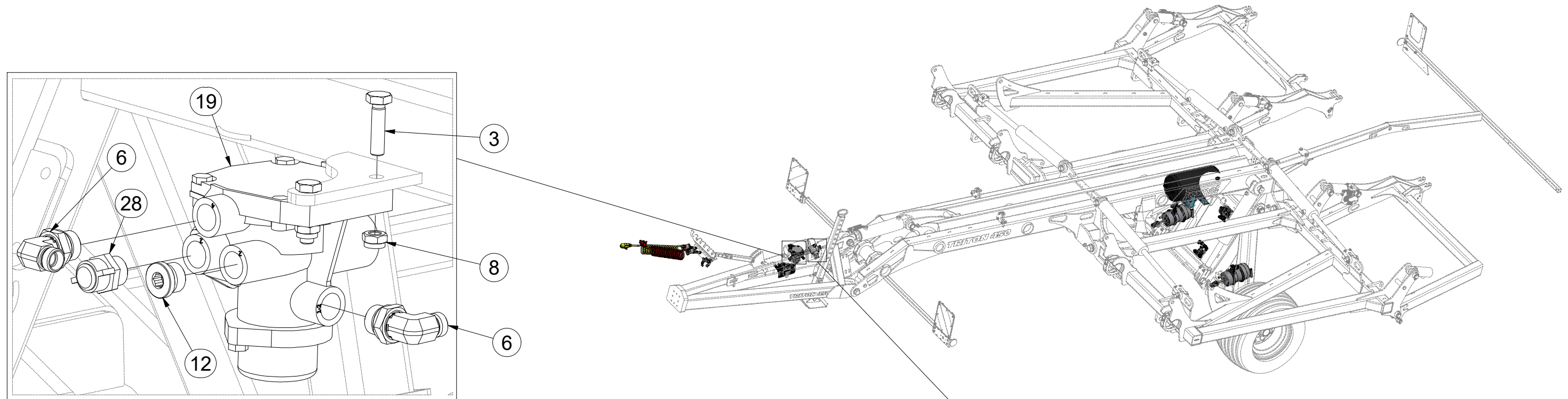

Pos.	Part Number	Pcs.
3	m01111	2
4	m01203	10
6	m02633	8
8	m03775	14
10	m04503	10
12	m04855	2
17	m07788	4
19	m09784	1
28	m09816	1
37	m11822	1

(CZ) DVOUHADICOVÉ BRZDY
 (D) ZWEISCHLAUCHBREMSEN
 (F) FREINS À DEUX FLEXIBLES

(GB) DOUBLE-HOSE BRAKES
 (RU) ДВУХШЛАНГОВЫЕ ТОРМОЗА
 (PL) HAMULCE DWUPRZEWODOWE



3012821

Pos.	Part Number	Pcs.	Pos.	Part Number	Pcs.
4	m01203	10	18	m08261	12
6	m02633	8	20	m09785	1
9	m03896	1	22	m09790	1
10	m04503	10	23	m09791	1
16	m07502	1	27	m09810	1
17	m07788	4	33	m10097	1

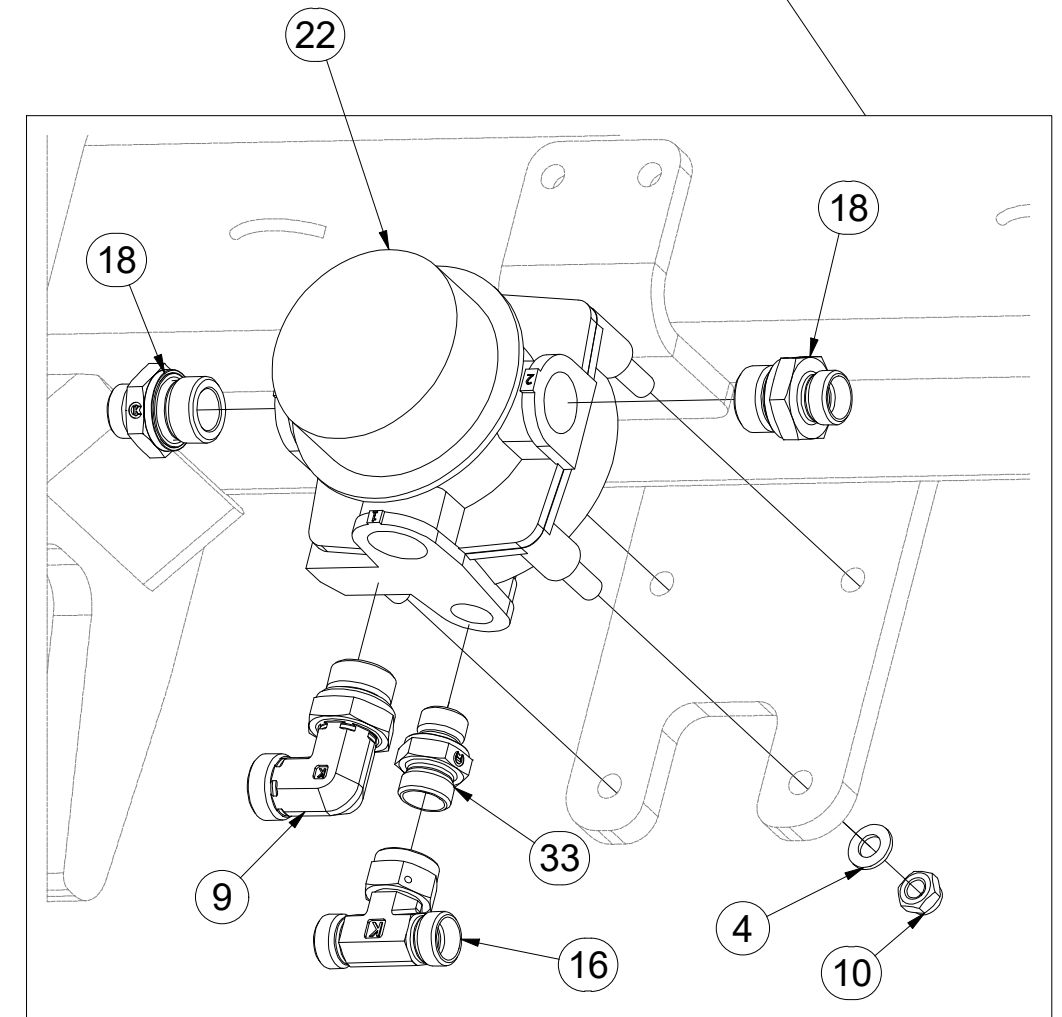
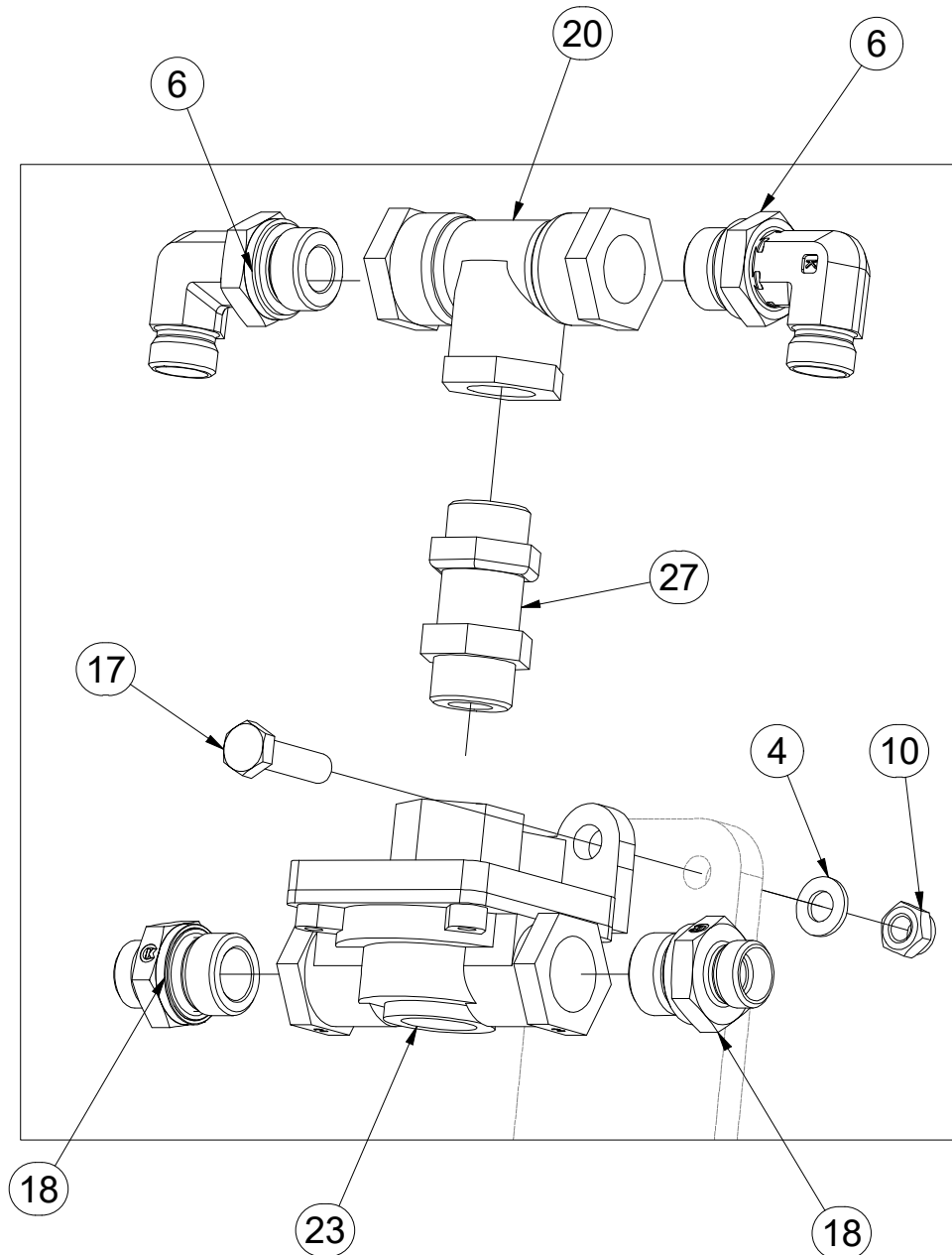
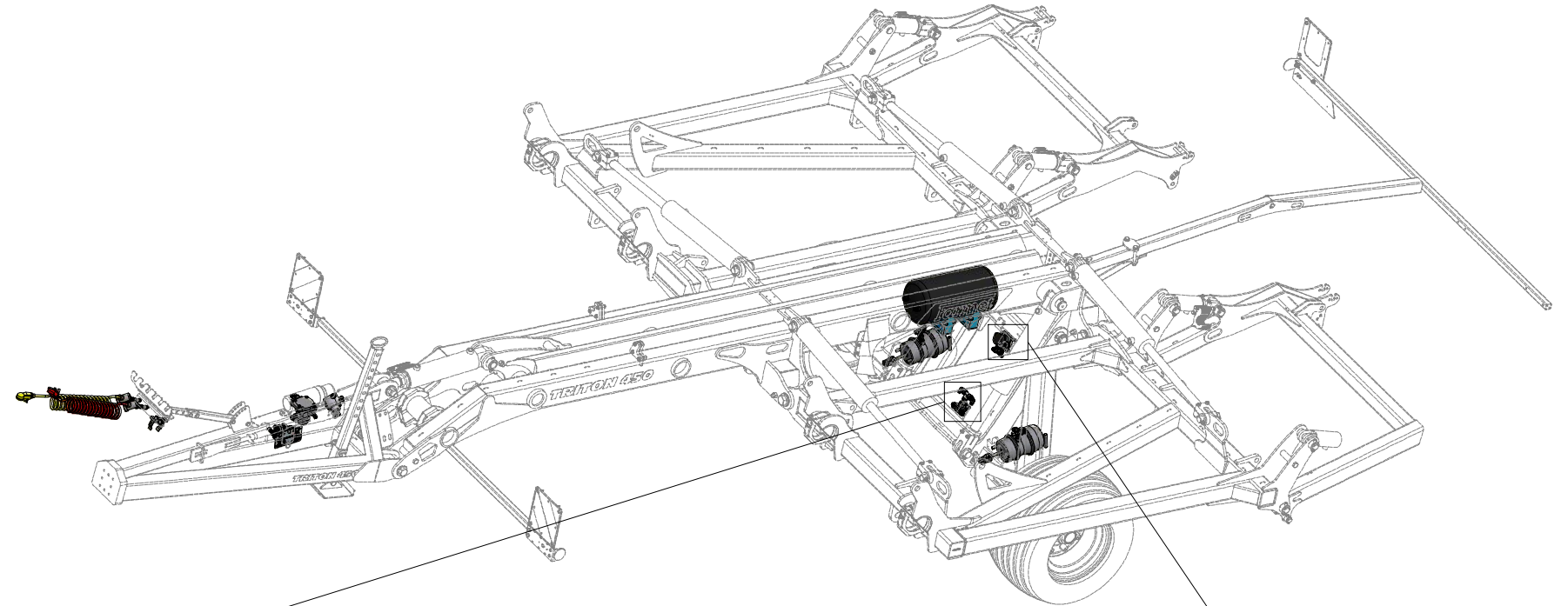

CZ DVOUHADICOVÉ BRZDY
 D ZWEISCHLAUCHBREMSEN
 F FREINS À DEUX FLEXIBLES

GB DOUBLE-HOSE BRAKES
 RU ДВУХШЛАНГОВЫЕ ТОРМОЗА
 PL HAMULCE DWUPRZEWODOWE



3012821

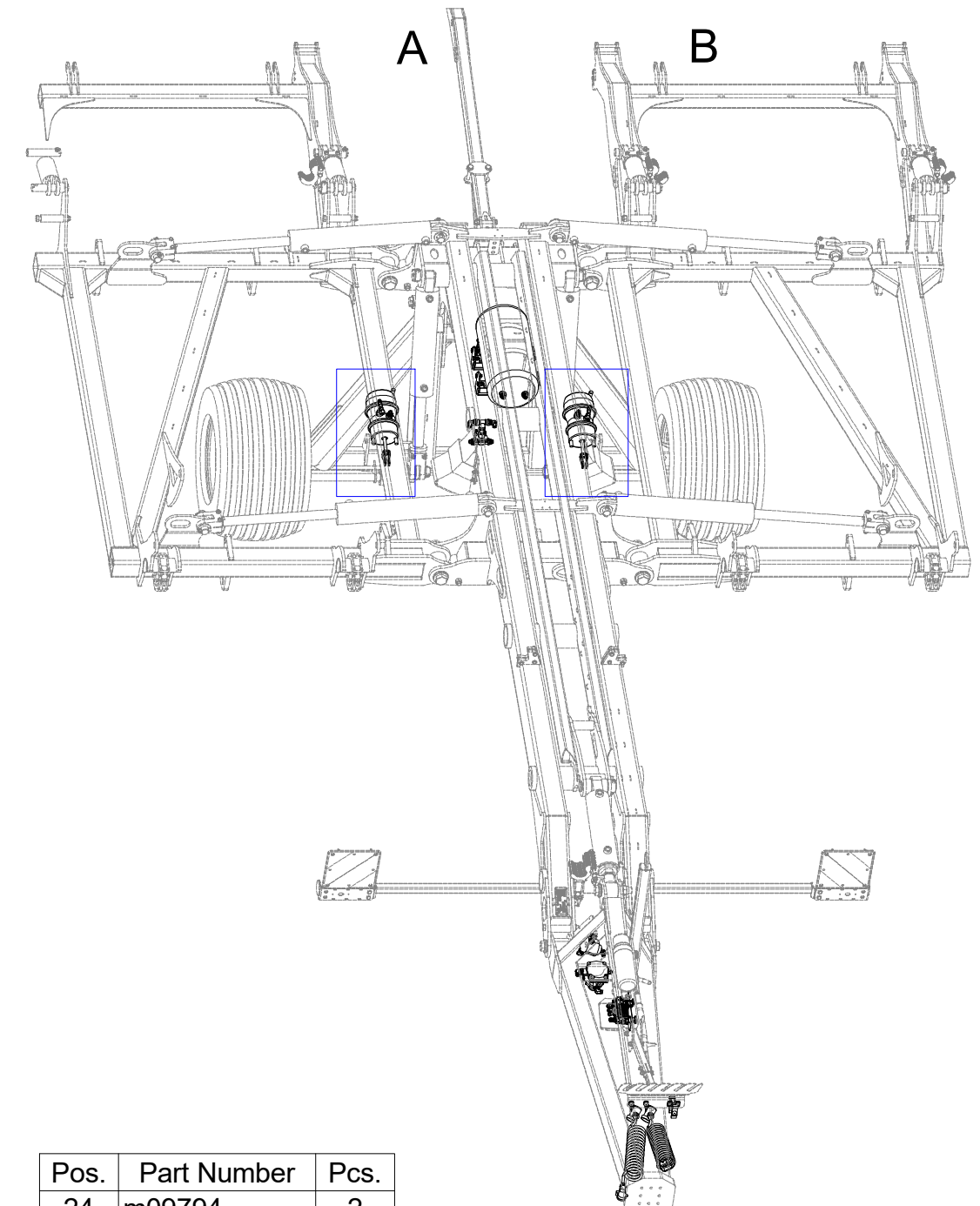
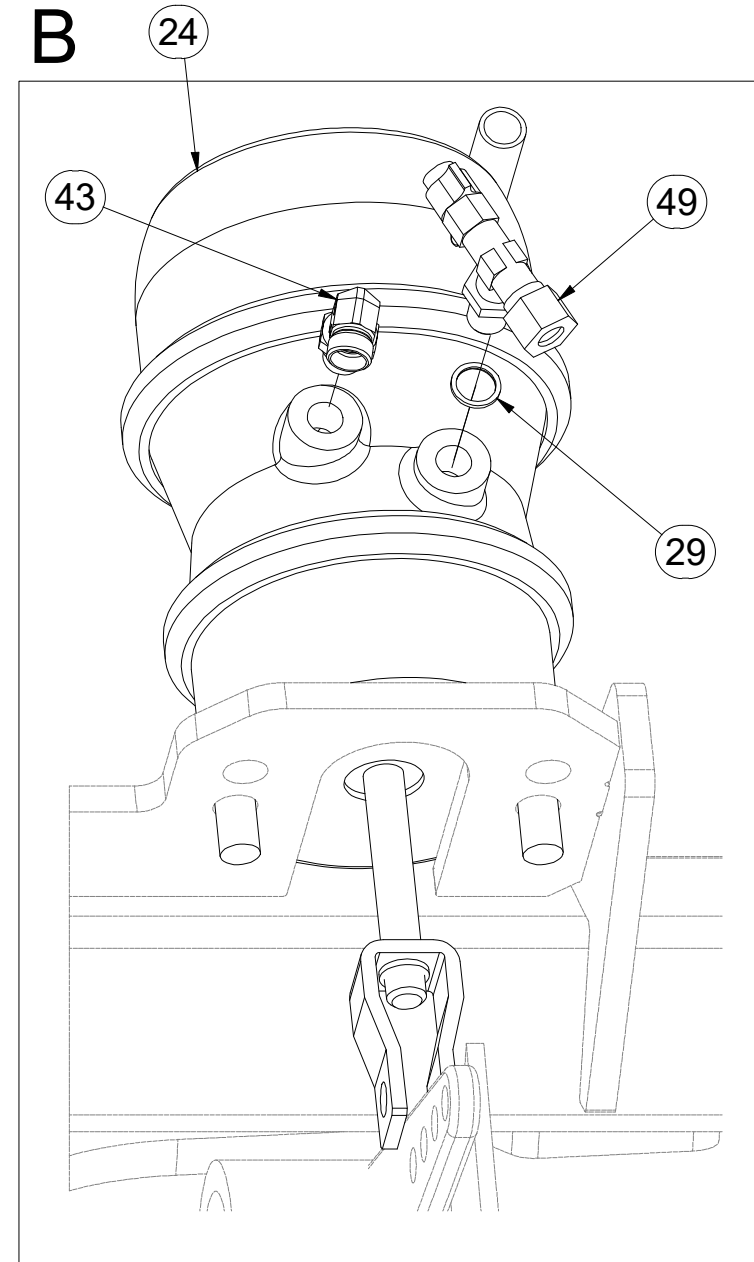
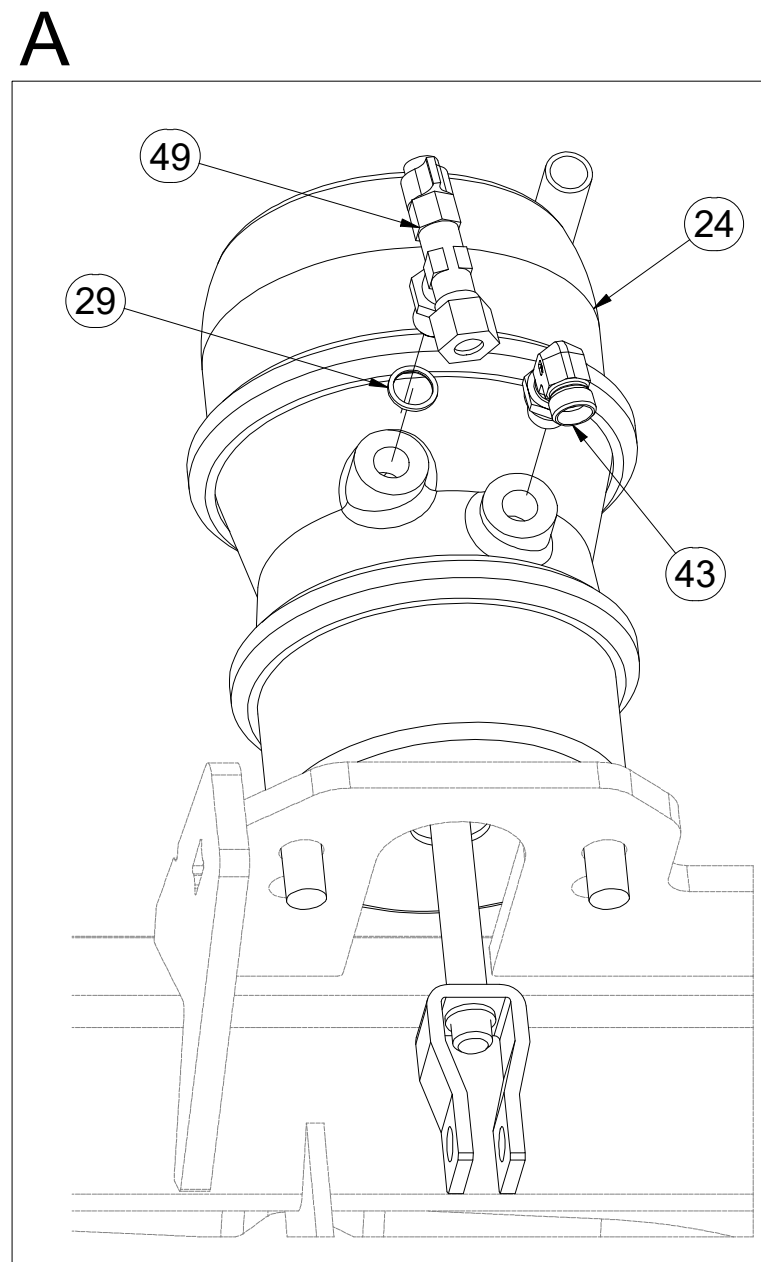

Pos.	Part Number	Pcs.
24	m09794	2
29	m09817	2
43	m18899	6
49	m19244	2

CZ DVOUHADICOVÉ BRZDY
 D ZWEISCHLAUCHBREMSEN
 F FREINS À DEUX FLEXIBLES

GB DOUBLE-HOSE BRAKES
 RU ДВУХШЛАНГОВЫЕ ТОРМОЗА
 PL HAMULCE DWUPRZEWODOWE



3012821

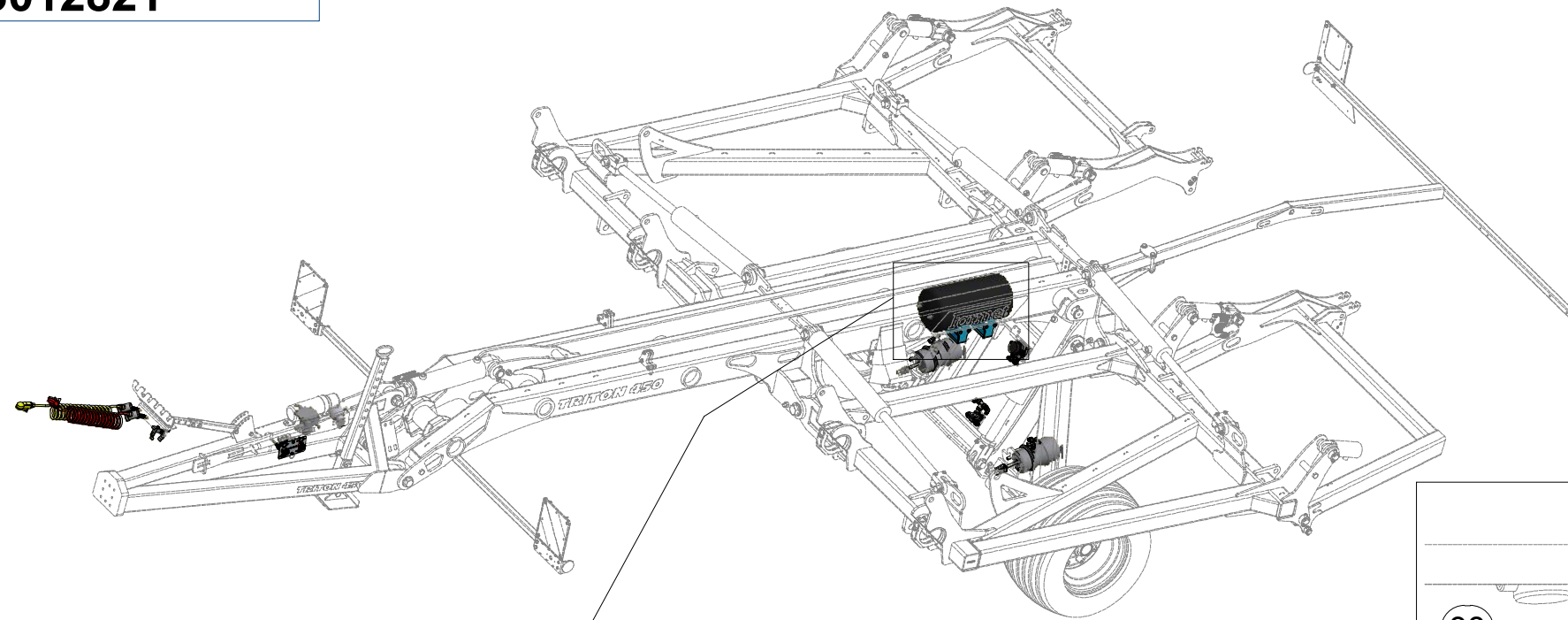

Pos.	Part Number	Pcs.	Pos.	Part Number	Pcs.
1	4020992	2	15	m07468	1
5	m01209	4	18	m08261	12
7	m03681	8	25	m09796	2
8	m03775	14	26	m09797	1
11	m04612	4	30	m09818	1
			38	m16553	1

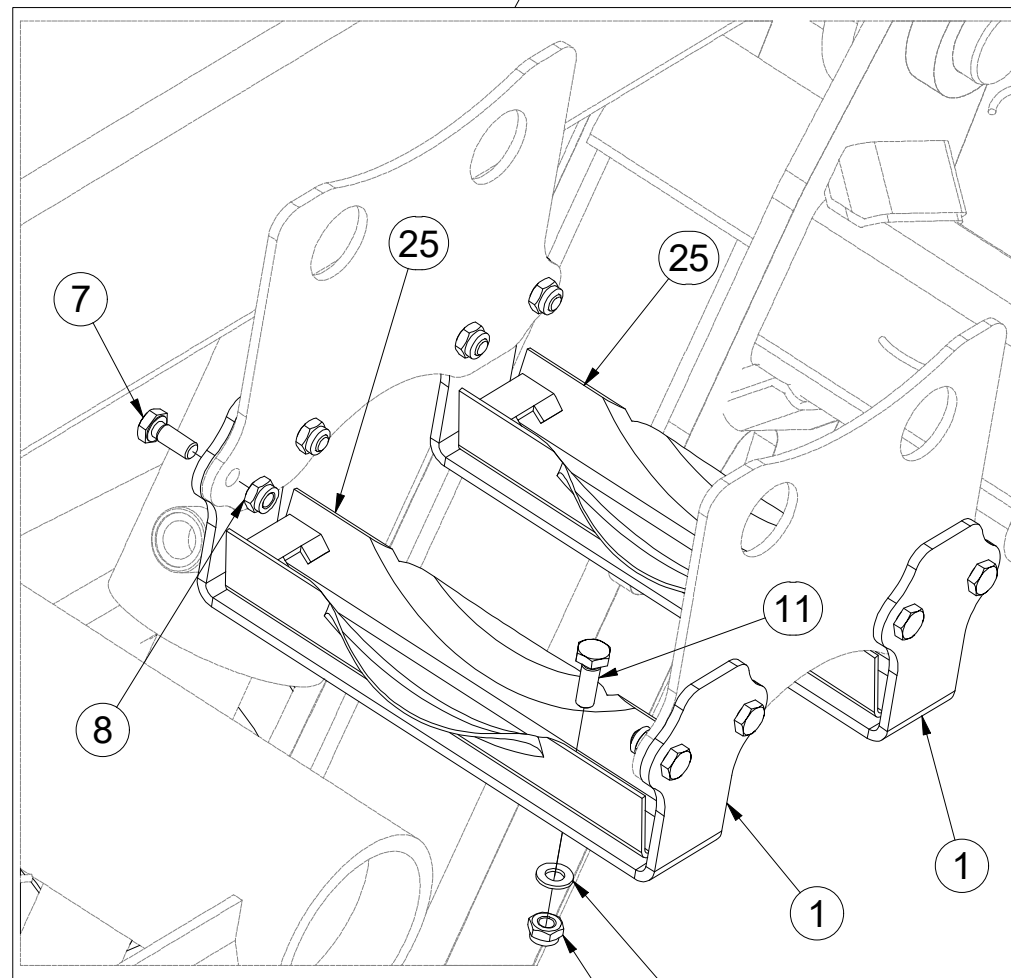

30Nm → 8 5

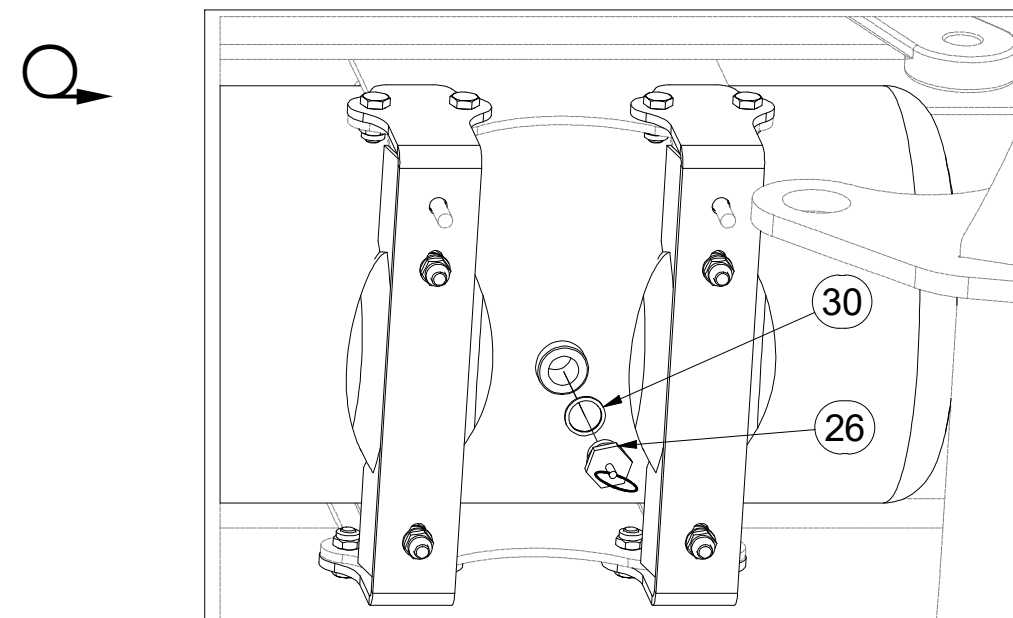
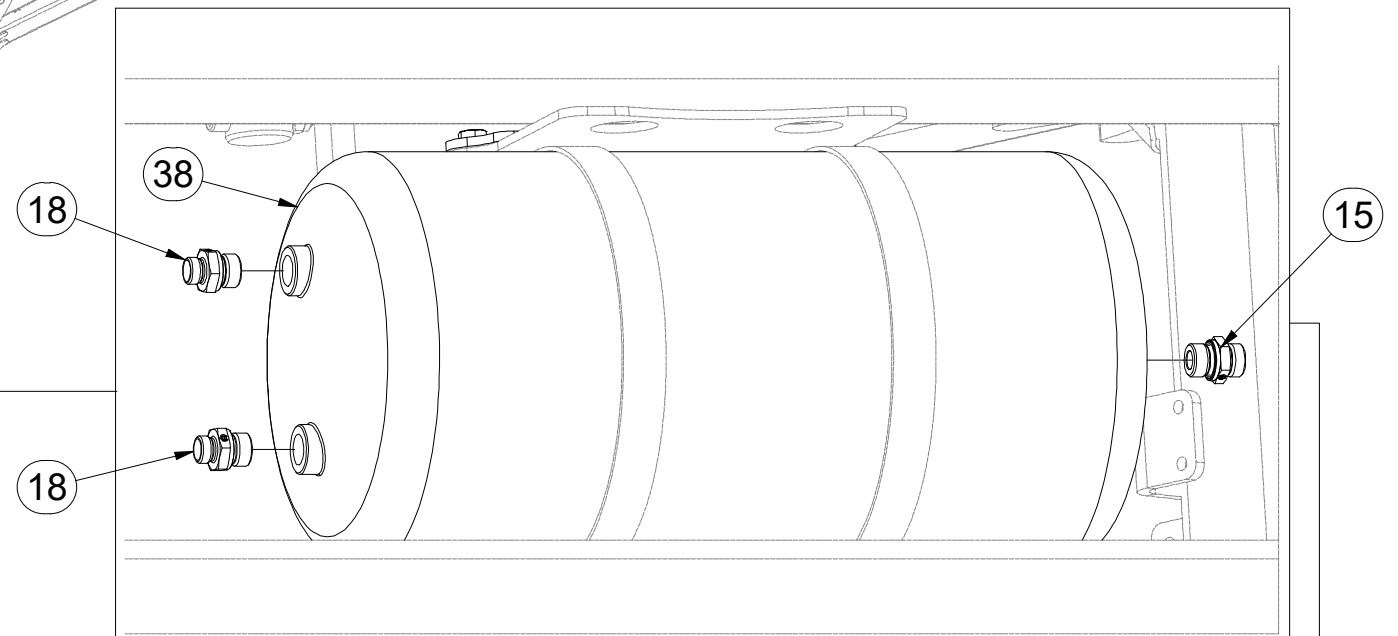

(CZ) DVOUHADICOVÉ BRZDY
 (D) ZWEISCHLAUCHBREMSEN
 (F) FREINS À DEUX FLEXIBLES

(GB) DOUBLE-HOSE BRAKES
 (RU) ДВУХШЛАНГОВЫЕ ТОРМОЗА
 (PL) HAMULCE DWUPRZEWODOWE



3012821

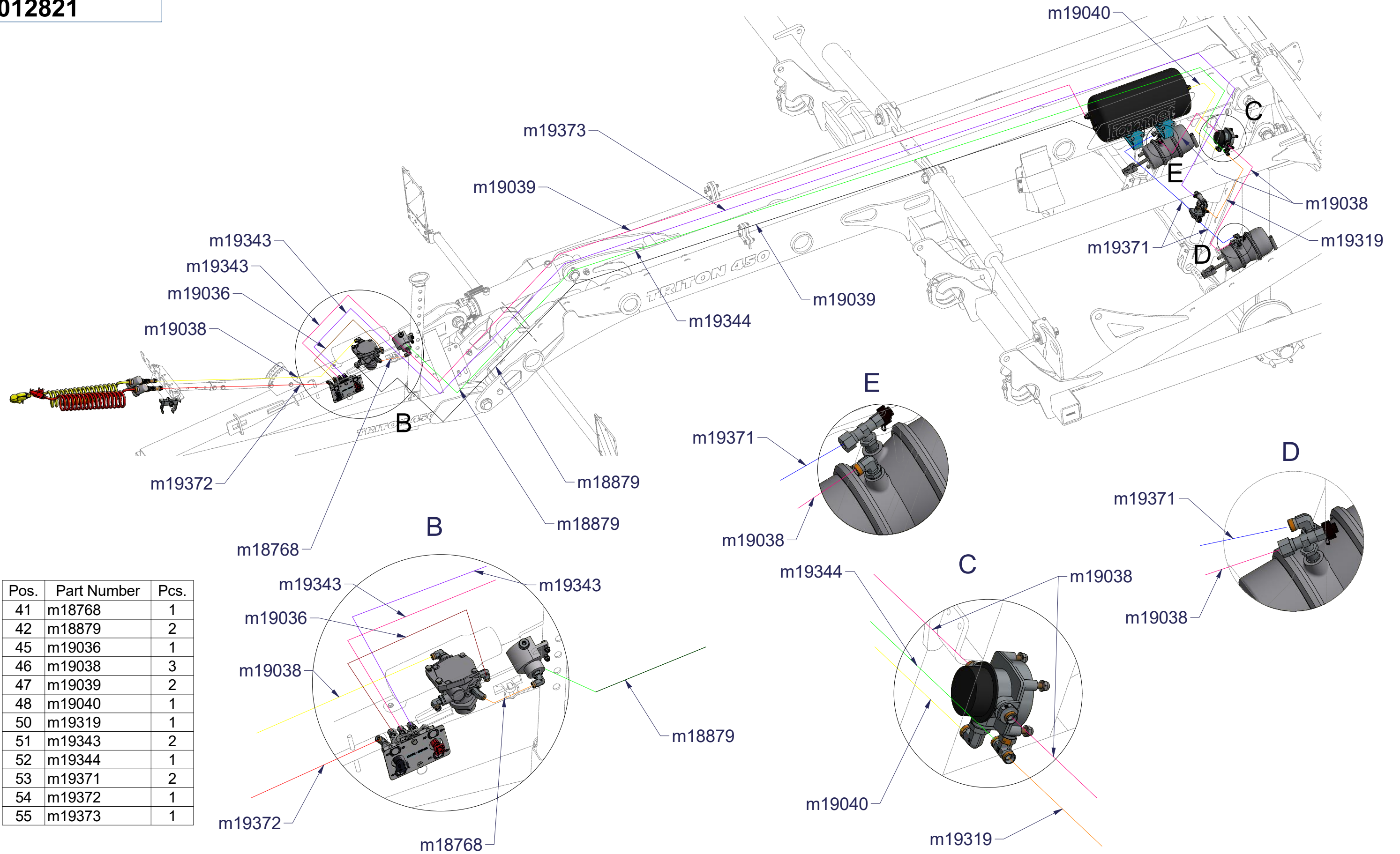

ⒸZ HYDRAULIKA STROJE

Ⓓ HYDRAULIK DER MASCHINE

Ⓕ HYDRAULIQUE DE LA MACHINE

ⒼB MACHINE HYDRAULICS

Ⓔ RU ГИДРАВЛИКА МАШИНЫ

ⒼL HYDRAULIKA MASZYNY



3011714

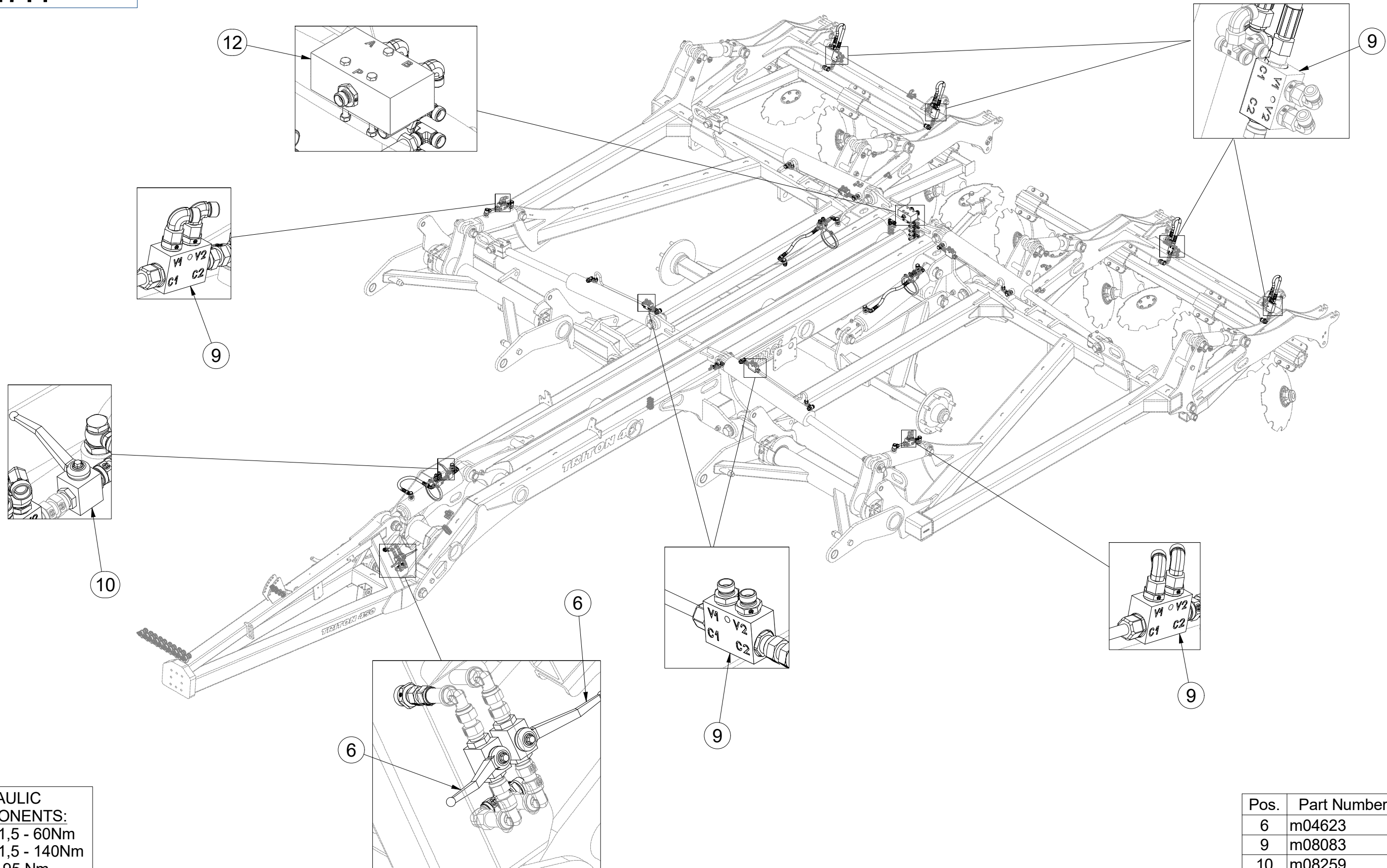

HYDRAULIC COMPONENTS:
 M16 x 1,5 - 60Nm
 M22 x 1,5 - 140Nm
 G 3/8 - 95 Nm

Pos.	Part Number	Pcs.
6	m04623	2
9	m08083	13
10	m08259	1
12	m14739	1

ⒸZ HYDRAULIKA STROJE

Ⓓ HYDRAULIK DER MASCHINE

Ⓕ HYDRAULIQUE DE LA MACHINE

ⒸB MACHINE HYDRAULICS

ⒸR ГИДРАВЛИКА МАШИНЫ

ⒸL HYDRAULIKA MASZYNY



3011714

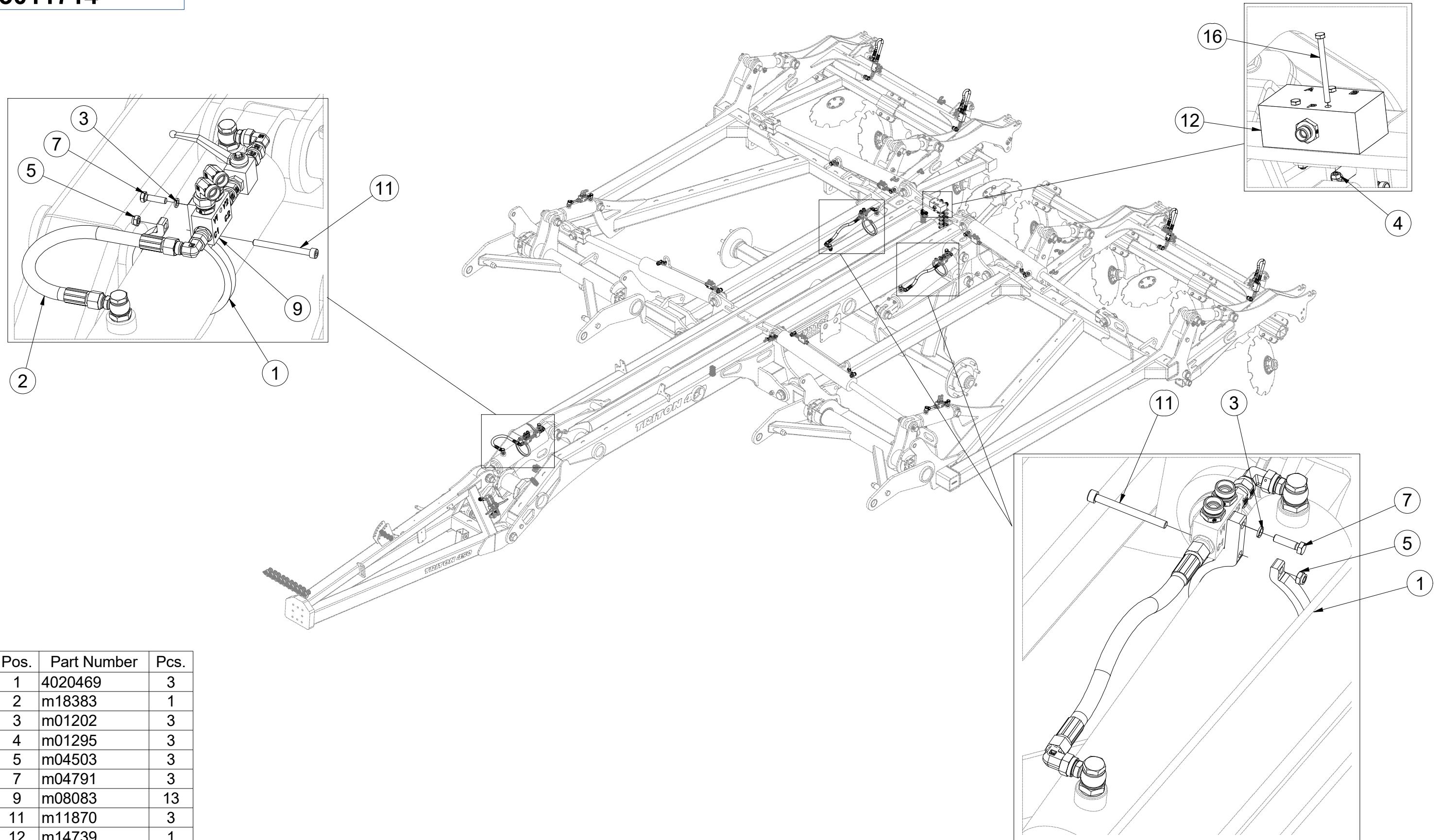

Pos.	Part Number	Pcs.
1	4020469	3
2	m18383	1
3	m01202	3
4	m01295	3
5	m04503	3
7	m04791	3
9	m08083	13
11	m11870	3
12	m14739	1
16	m16453	3

Ⓒ HYDRAULICKÝ ROZVOD SKLÁPĚNÍ

Ⓓ HYDRAULISCHE VERTEILUNG KLAPPMCHANISMUS

Ⓕ CONDUIT HYDRAULIQUE DU BASCULEMENT

Ⓖ HYDRAULIC FOLDING DISTRIBUTION

Ⓡ ГИДРАВЛИЧЕСКОЕ РАСПРЕДЕЛЕНИЕ СКЛАДЫВАНИЯ

Ⓟ HYDRAULICZNY PRZEWÓD SKŁADANIA

Farmet

8001189-30002

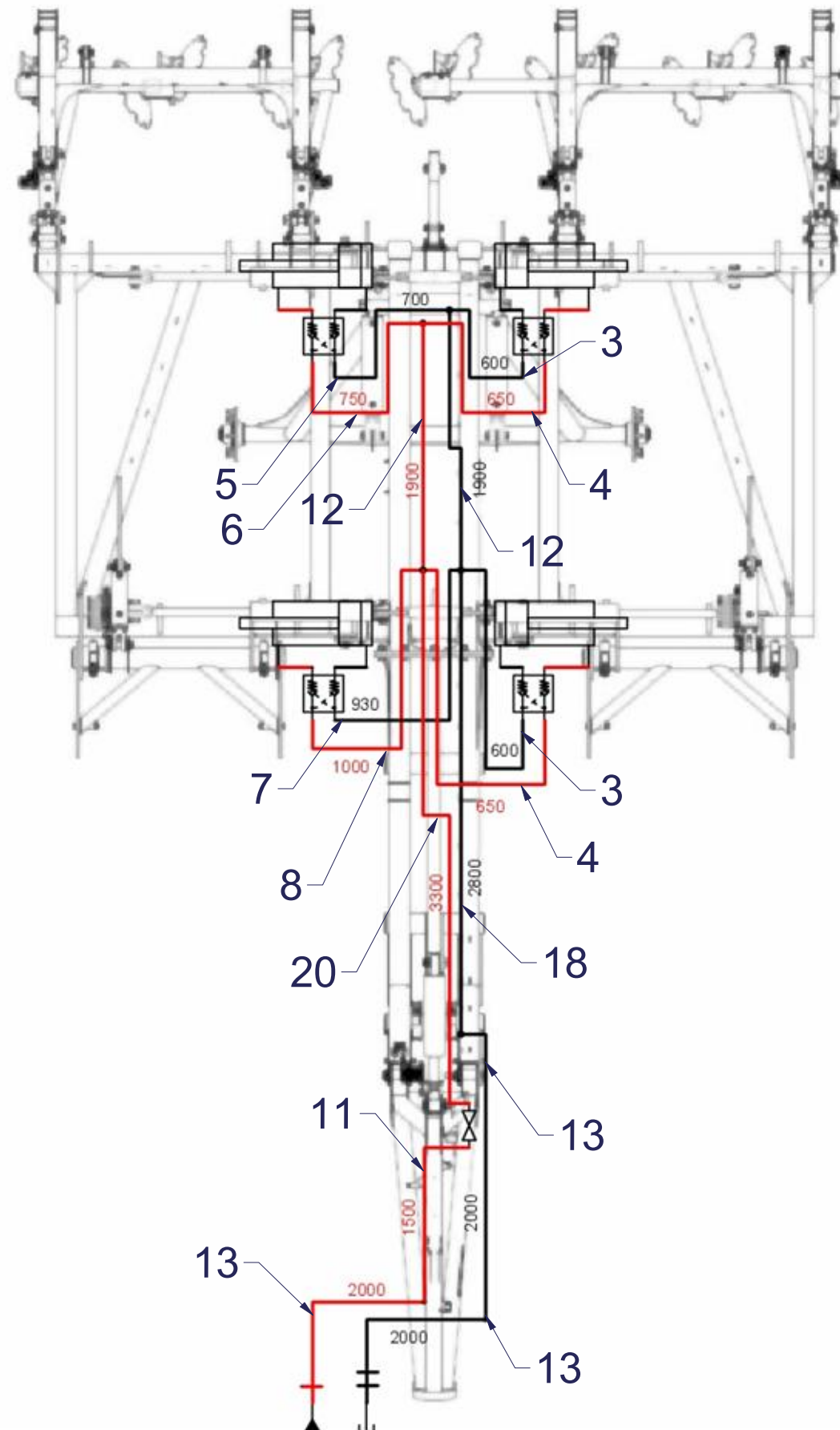

Pos.	Part Number	Pcs.
3	m04761	2
4	m09629	2
5	m07645	1
6	m07909	1
7	m11107	1
8	m03951	1
11	m07360	1
12	m04668	2
13	m03714	21
18	m07650	1
20	m11385	1

ⒸZ HYDRAULICKÝ ROZVOD SKLÁPĚNÍ

Ⓓ HYDRAULISCHE VERTEILUNG KLAPPMCHANISMUS

Ⓕ CONDUIT HYDRAULIQUE DU BASCULEMENT

ⒸB HYDRAULIC FOLDING DISTRIBUTION

ⒸU ГИДРАВЛИЧЕСКОЕ РАСПРЕДЕЛЕНИЕ СКЛАДЫВАНИЯ

ⒸL HYDRAULICZNY PRZEWÓD SKŁADANIA



8001189-30002

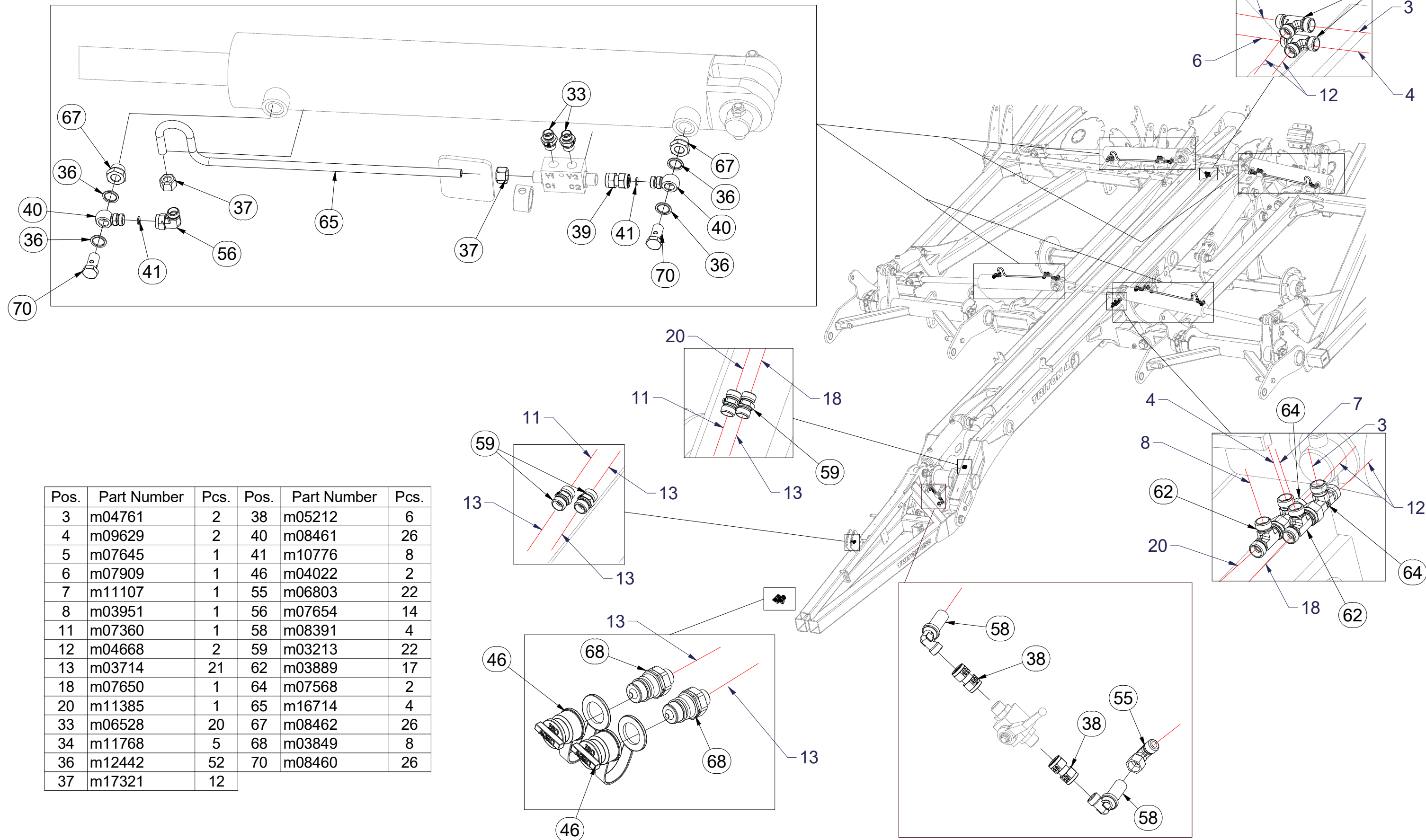

Pos.	Part Number	Pcs.	Pos.	Part Number	Pcs.
3	m04761	2	38	m05212	6
4	m09629	2	40	m08461	26
5	m07645	1	41	m10776	8
6	m07909	1	46	m04022	2
7	m11107	1	55	m06803	22
8	m03951	1	56	m07654	14
11	m07360	1	58	m08391	4
12	m04668	2	59	m03213	22
13	m03714	21	62	m03889	17
18	m07650	1	64	m07568	2
20	m11385	1	65	m16714	4
33	m06528	20	67	m08462	26
34	m11768	5	68	m03849	8
36	m12442	52	70	m08460	26
37	m17321	12			

Ⓒ HYDRAULICKÝ ROZVOD NÁPRAVY

Ⓓ HYDRAULISCHE VERTEILUNG ACHSE

Ⓕ CONDUIT HYDRAULIQUE DE L'ESSIEU

Ⓖ HYDRAULIC AXLE DISTRIBUTION

Ⓔ ГИДРАВЛИЧЕСКОЕ РАСПРЕДЕЛЕНИЕ ОСИ

Ⓟ HYDRAULICZNY PRZEWÓD OSI



8001189-30002

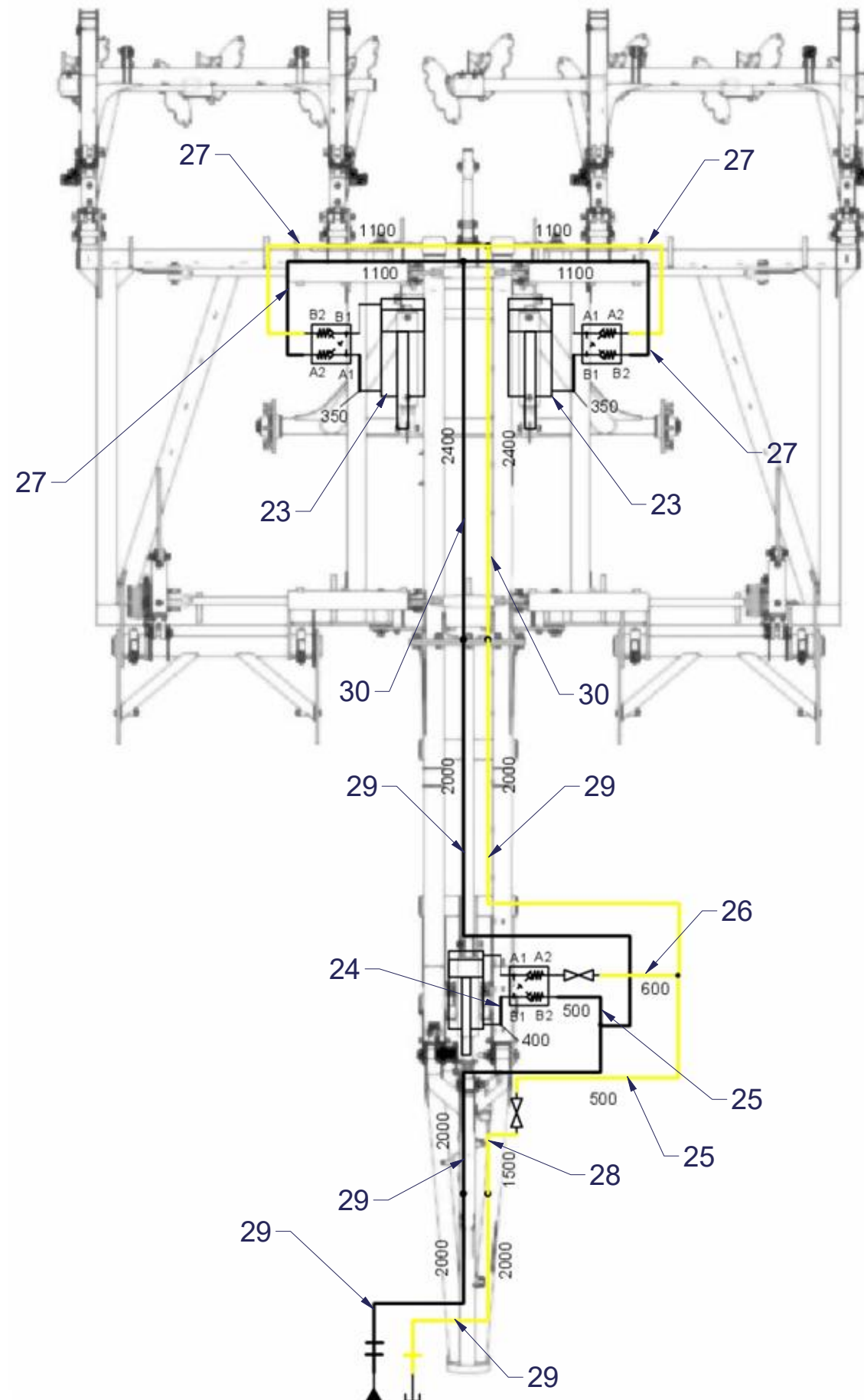

Pos.	Part Number	Pcs.
23	m13237	6
24	m03845	1
25	m04969	2
26	m18023	1
27	m08725	4
28	m07357	1
29	m03716	5
30	m18025	2

ⒸZ HYDRAULICKÝ ROZVOD NÁPRAVY

Ⓓ HYDRAULISCHE VERTEILUNG ACHSE

Ⓕ CONDUIT HYDRAULIQUE DE L'ESSIEU

ⒸB HYDRAULIC AXLE DISTRIBUTION

ⒸU ГИДРАВЛИЧЕСКОЕ РАСПРЕДЕЛЕНИЕ ОСИ

ⒸL HYDRAULICZNY PRZEWÓD OSI



8001189-30002

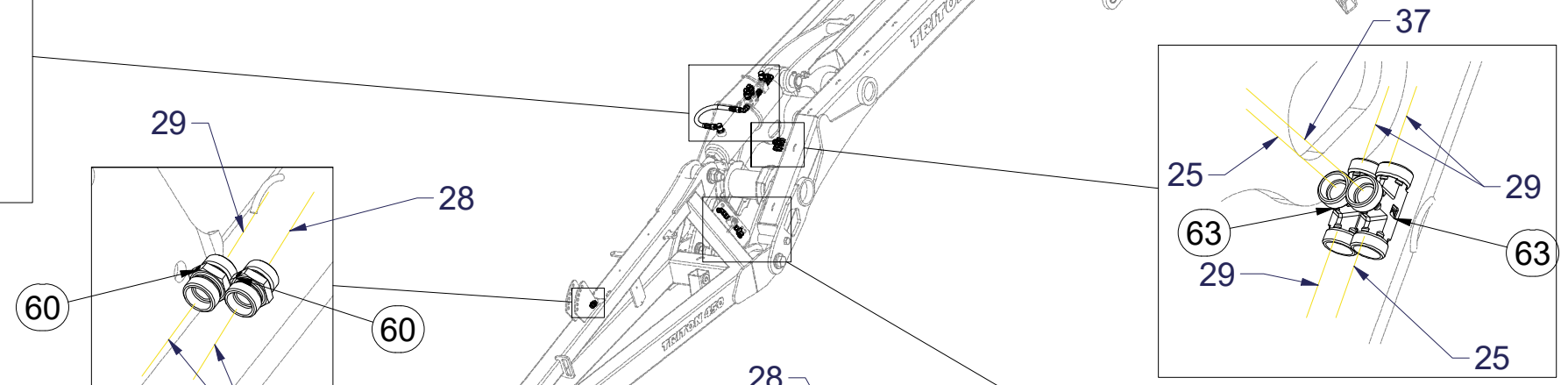
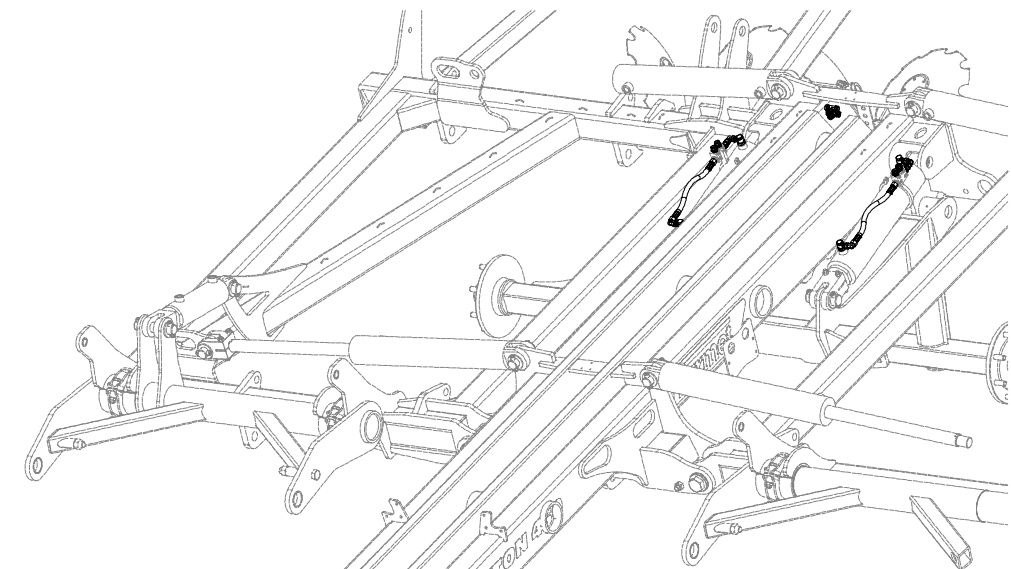
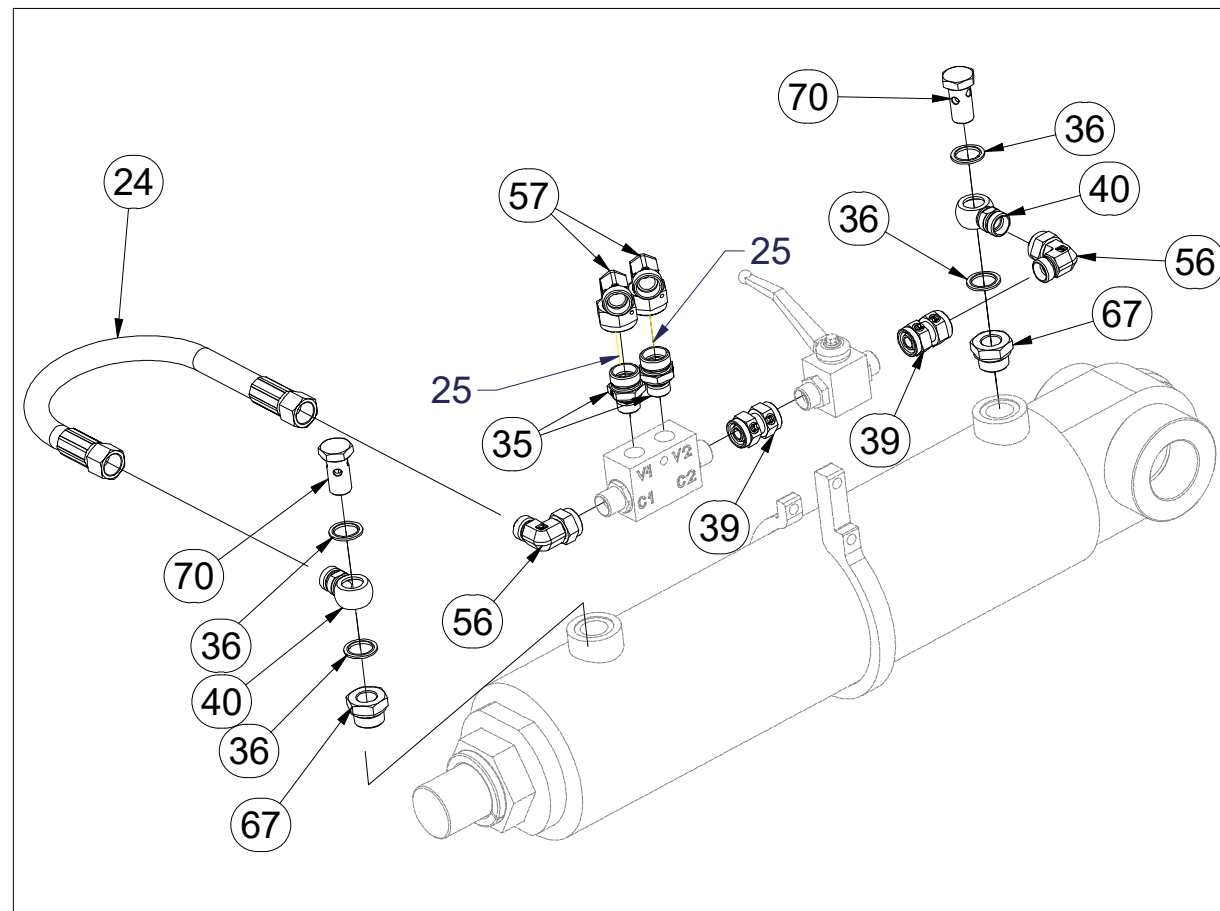

Pos.	Part Number	Pcs.	Pos.	Part Number	Pcs.
24	m03845	1	55	m06803	22
25	m04969	2	56	m07654	14
28	m07357	1	58	m08391	4
29	m03716	5	60	m04428	4
35	m07191	6	61	m05494	2
36	m12442	52	63	m03244	4
38	m05212	6	67	m08462	26
39	m05144	14	69	m04189	2
40	m08461	26	70	m08460	26
42	m04023	2			

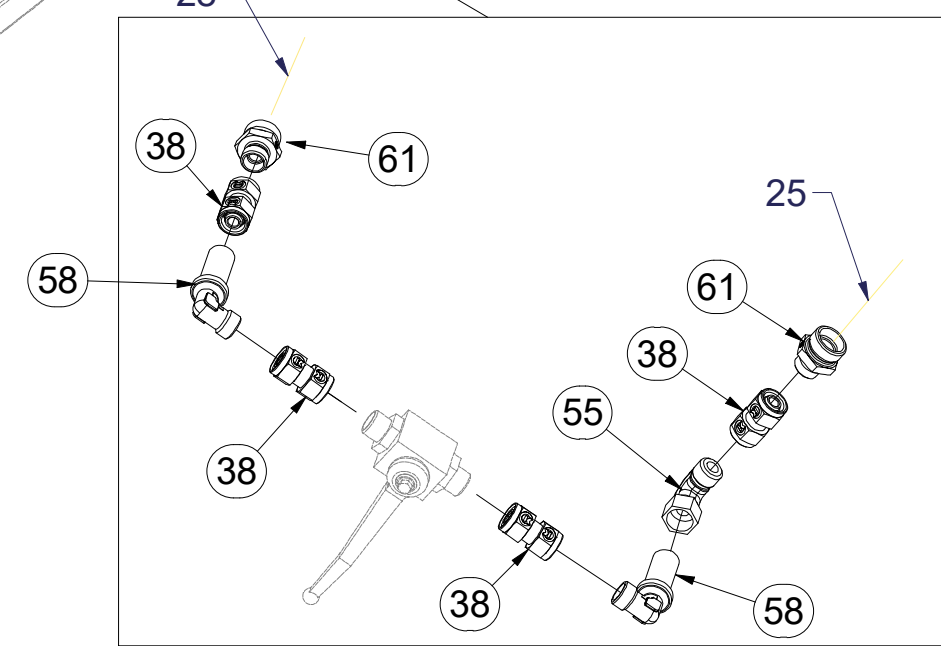
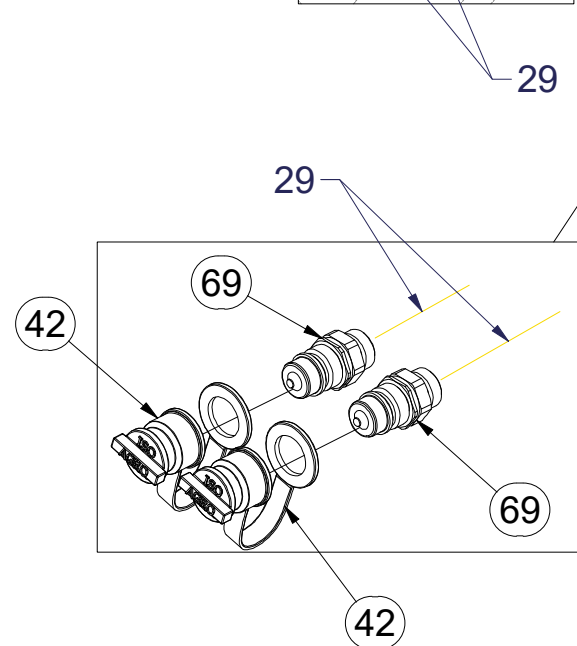

ⒸZ HYDRAULICKÝ ROZVOD NÁPRAVY

Ⓓ HYDRAULISCHE VERTEILUNG ACHSE

Ⓕ CONDUIT HYDRAULIQUE DE L'ESSIEU

ⒸB HYDRAULIC AXLE DISTRIBUTION

ⒸR ГИДРАВЛИЧЕСКОЕ РАСПРЕДЕЛЕНИЕ ОСИ

ⒸL HYDRAULICZNY PRZEWÓD OSI



8001189-30002

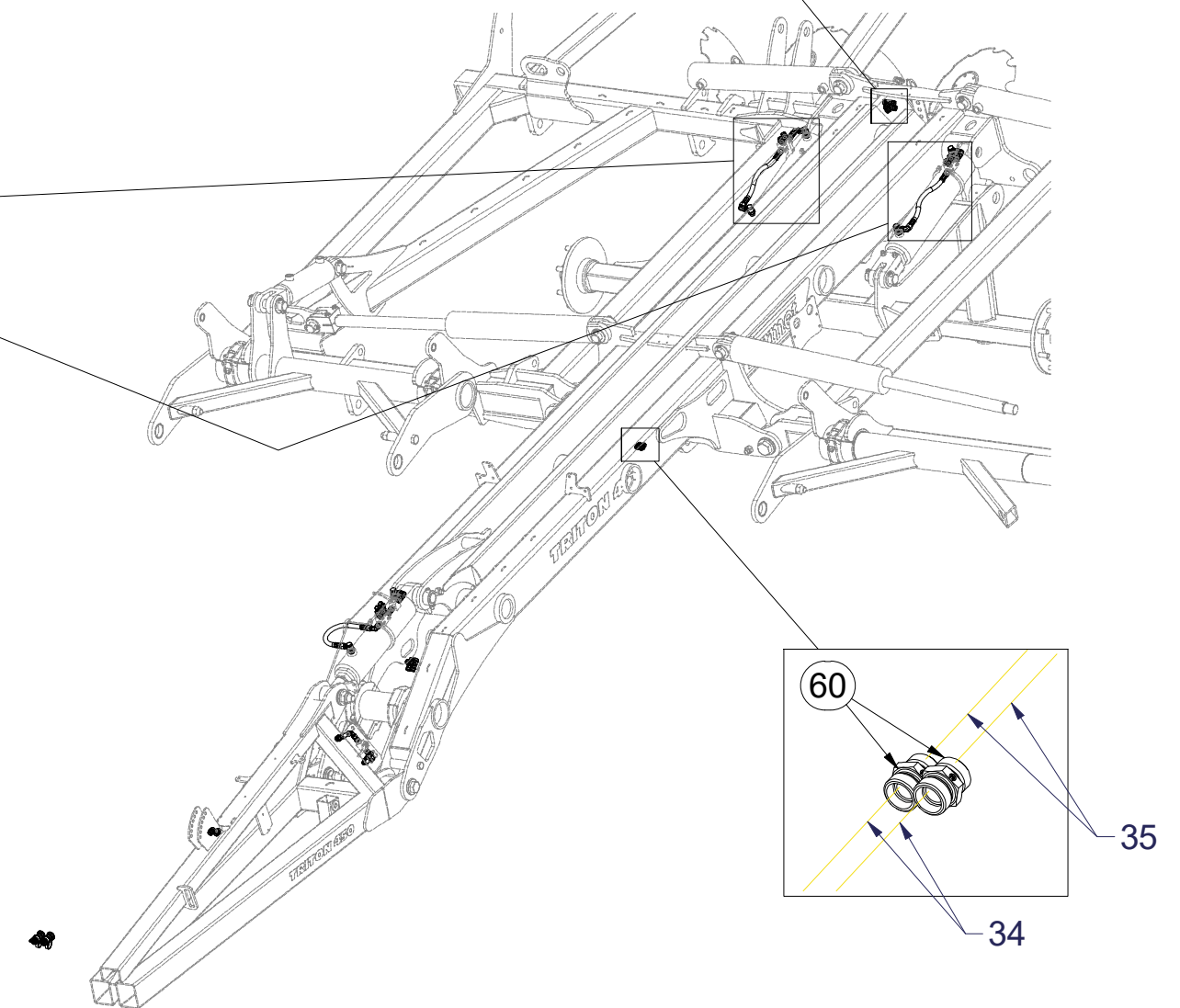
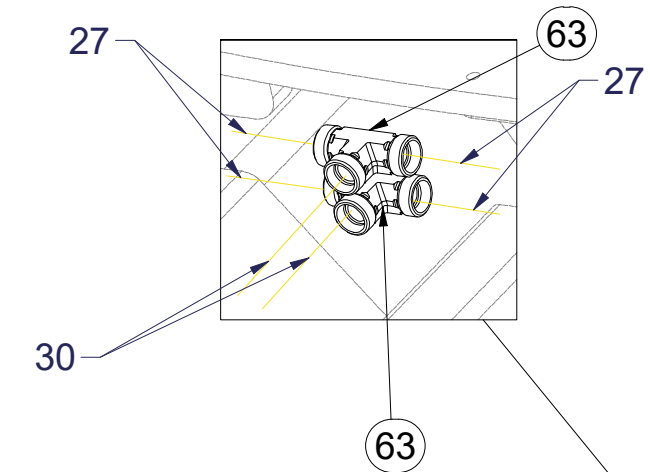
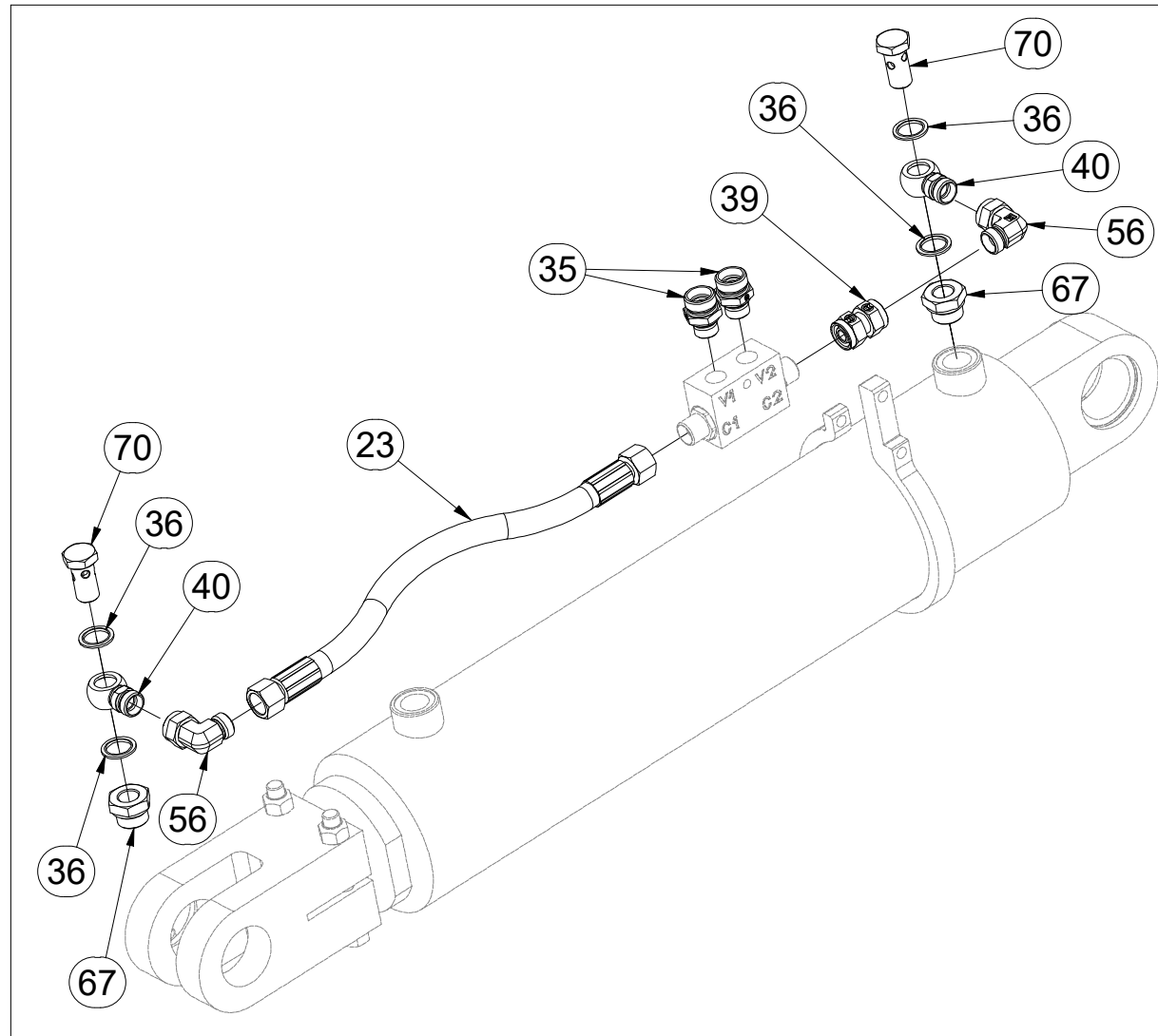

Pos.	Part Number	Pcs.	Pos.	Part Number	Pcs.
23	m13237	6	40	m08461	26
27	m08725	4	56	m07654	14
29	m03716	5	60	m04428	4
30	m18025	2	63	m03244	4
35	m07191	6	67	m08462	26
36	m12442	52	70	m08460	26
39	m05144	14			

Ⓒ HYDRAULICKÝ ROZVOD DISKŮ

Ⓓ HYDRAULISCHE VERTEILUNG DER SCHEIBEN

Ⓕ CONDUIT HYDRAULIQUE DES DISQUES

Ⓖ HYDRAULIC DISCS DISTRIBUTION

Ⓡ ГИДРАВЛИЧЕСКОЕ РАСПРЕДЕЛЕНИЕ ДИСКОВ

Ⓟ HYDRAULICZNY PRZEWÓD TALERZY



8001189-30002

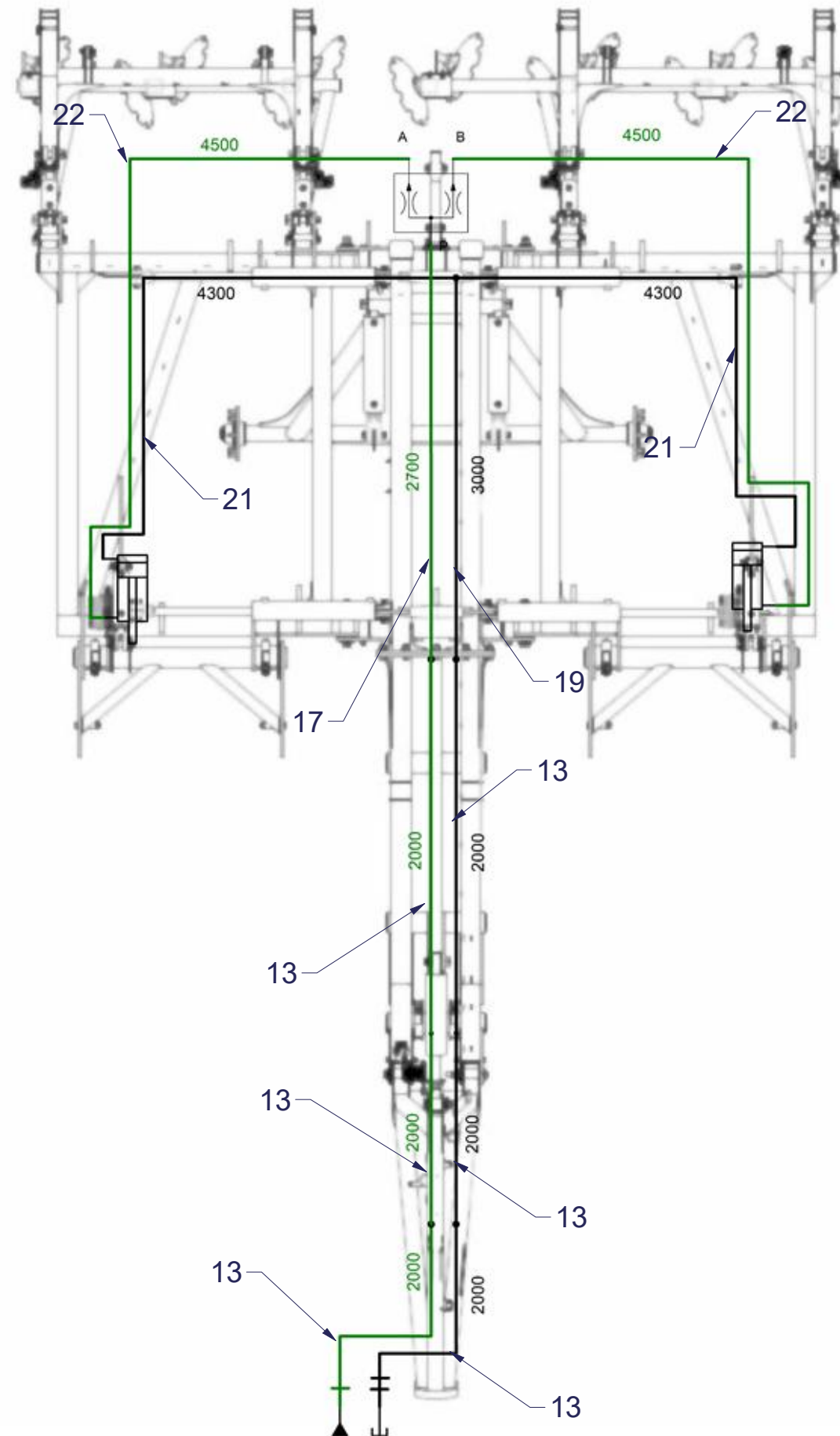

Pos.	Part Number	Pcs.
13	m03714	21
17	m07361	5
19	m17445	1
21	m05216	2
22	m16455	2

ⒸZ HYDRAULICKÝ ROZVOD DISKŮ

Ⓓ HYDRAULISCHE VERTEILUNG DER SCHEIBEN

Ⓕ CONDUIT HYDRAULIQUE DES DISQUES

ⒸB HYDRAULIC DISCS DISTRIBUTION

ⒸU ГИДРАВЛИЧЕСКОЕ РАСПРЕДЕЛЕНИЕ ДИСКОВ

ⒸL HYDRAULICZNY PRZEWÓD TALERZY



8001189-30002

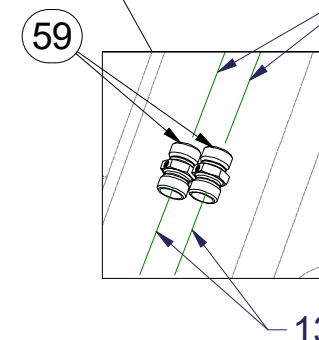
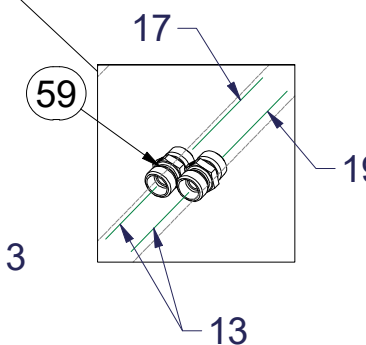
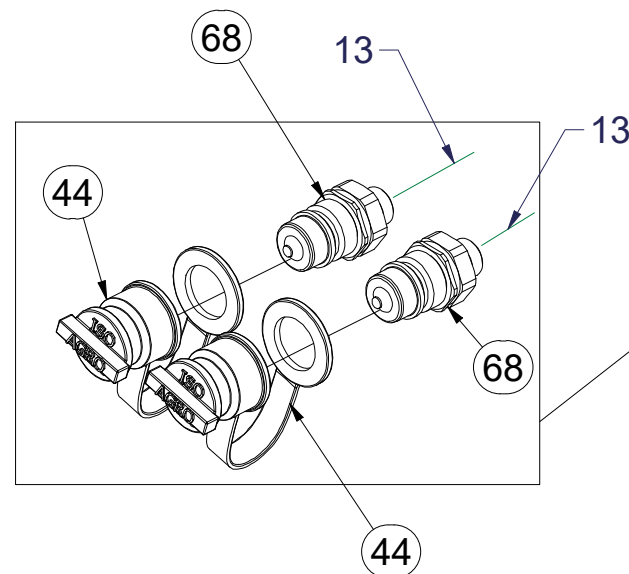
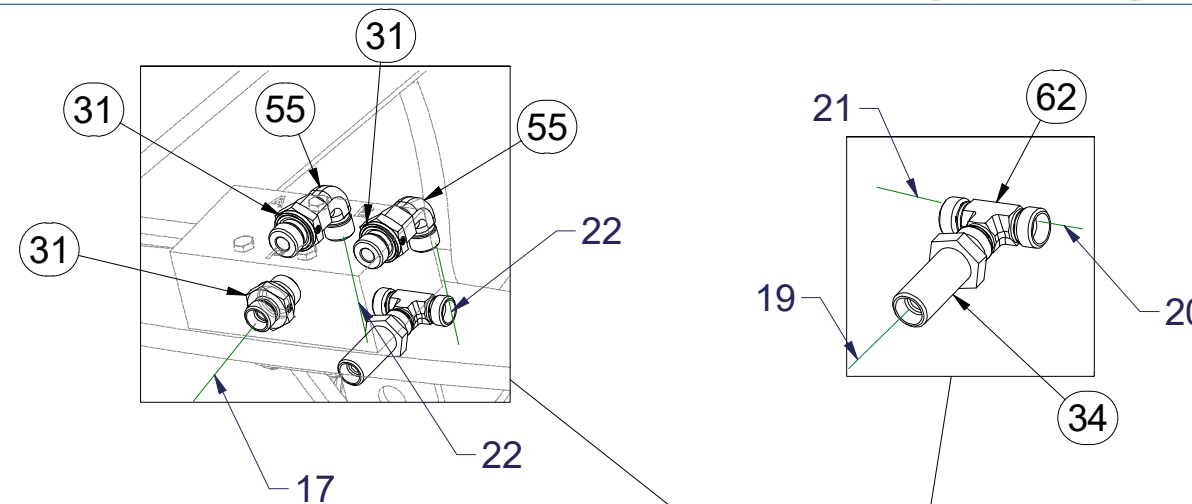
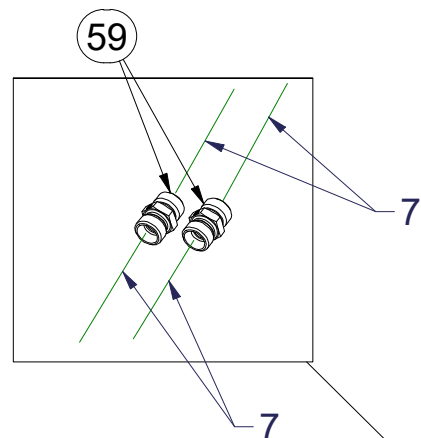
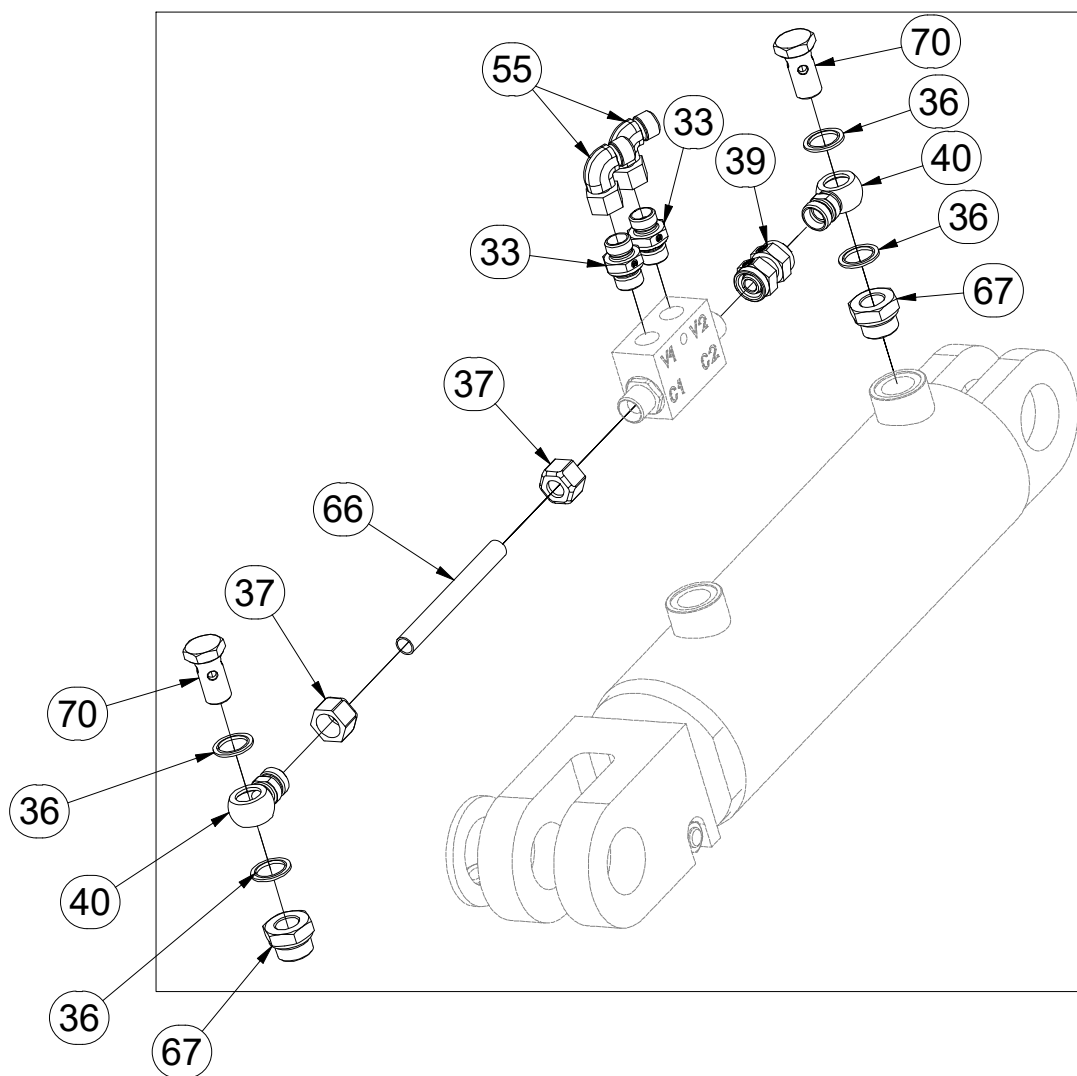

Pos.	Part Number	Pcs.	Pos.	Part Number	Pcs.
13	m03714	21	40	m08461	26
17	m07361	5	44	m04098	2
19	m17445	1	55	m06803	22
21	m05216	2	59	m03213	22
22	m16455	2	62	m03889	17
31	m12918	3	66	m10831	2
33	m06528	20	67	m08462	26
34	m11768	5	68	m03849	8
36	m12442	52	70	m08460	26
37	m17321	12			

Ⓒ HYDRAULICKÝ ROZVOD ZADNÍCH DISKŮ

Ⓓ HYDRAULISCHE VERTEILUNG HINTEREN SCHEIBEN

Ⓕ CONDUIT HYDRAULIQUE DES DISQUES ARRIÈRE

Ⓖ HYDRAULIC DISTRIBUTION OF REAR DISCS

Ⓔ ГИДРАВЛИЧЕСКОЕ РАСПРЕДЕЛЕНИЕ ЗАДНИХ ДИСКОВ

Ⓟ HYDRAULICZNY PRZEWÓD TYLNYCH TALERZY



8001189-30002

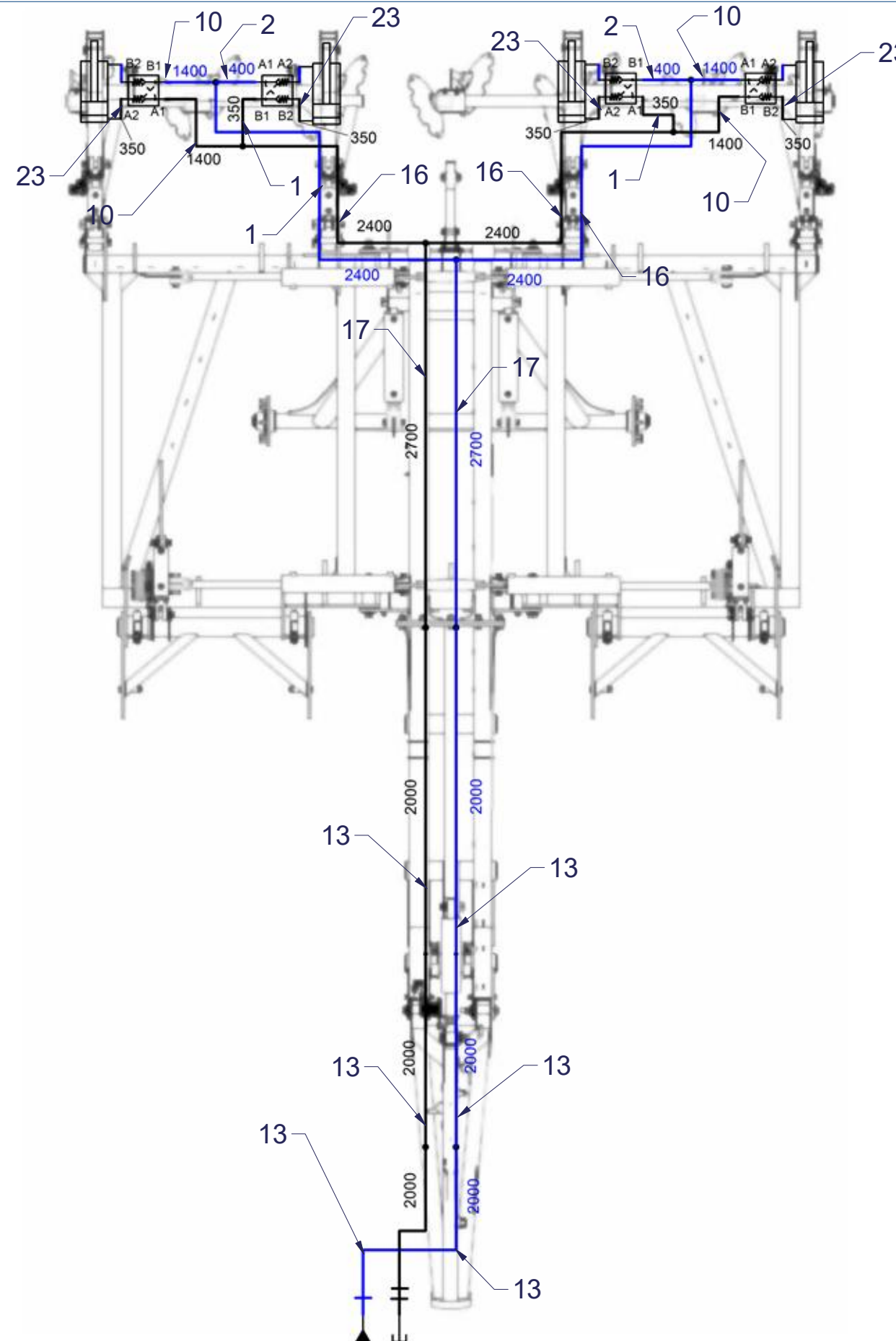

Pos.	Part Number	Pcs.
1	m07363	6
2	m09627	6
10	m03952	4
13	m03714	21
16	m17443	4
17	m07361	5
23	m13237	6

ⒸZ HYDRAULICKÝ ROZVOD ZADNÍCH DISKŮ

Ⓓ HYDRAULISCHE VERTEILUNG HINTEREN SCHEIBEN

Ⓕ CONDUIT HYDRAULIQUE DES DISQUES ARRIÈRE

ⒸB HYDRAULIC DISTRIBUTION OF REAR DISCS

ⒸU ГИДРАВЛИЧЕСКОЕ РАСПРЕДЕЛЕНИЕ ЗАДНИХ ДИСКОВ

ⒸL HYDRAULICZNY PRZEWÓD TYLNYCH TALERZY



8001189-30002

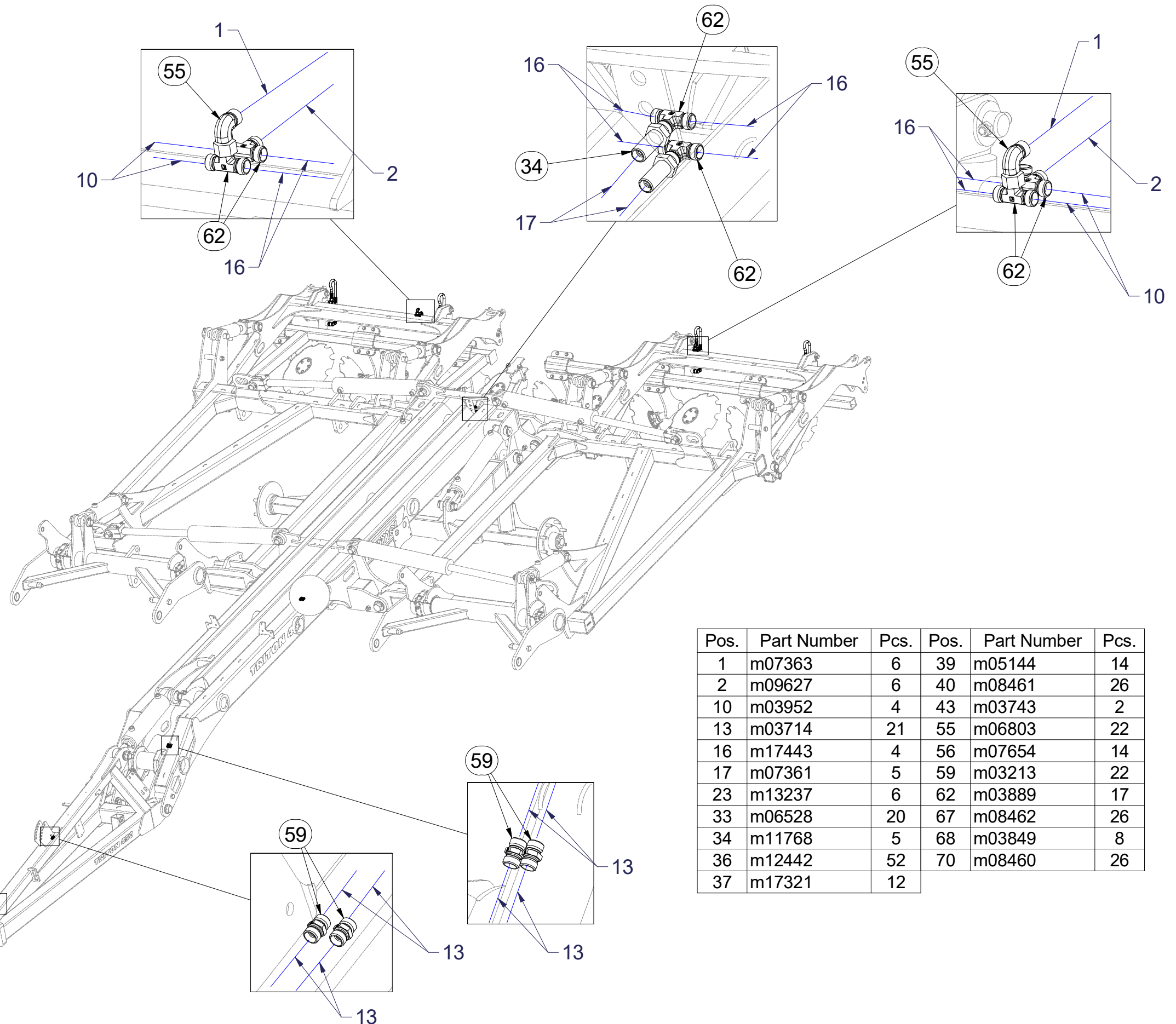
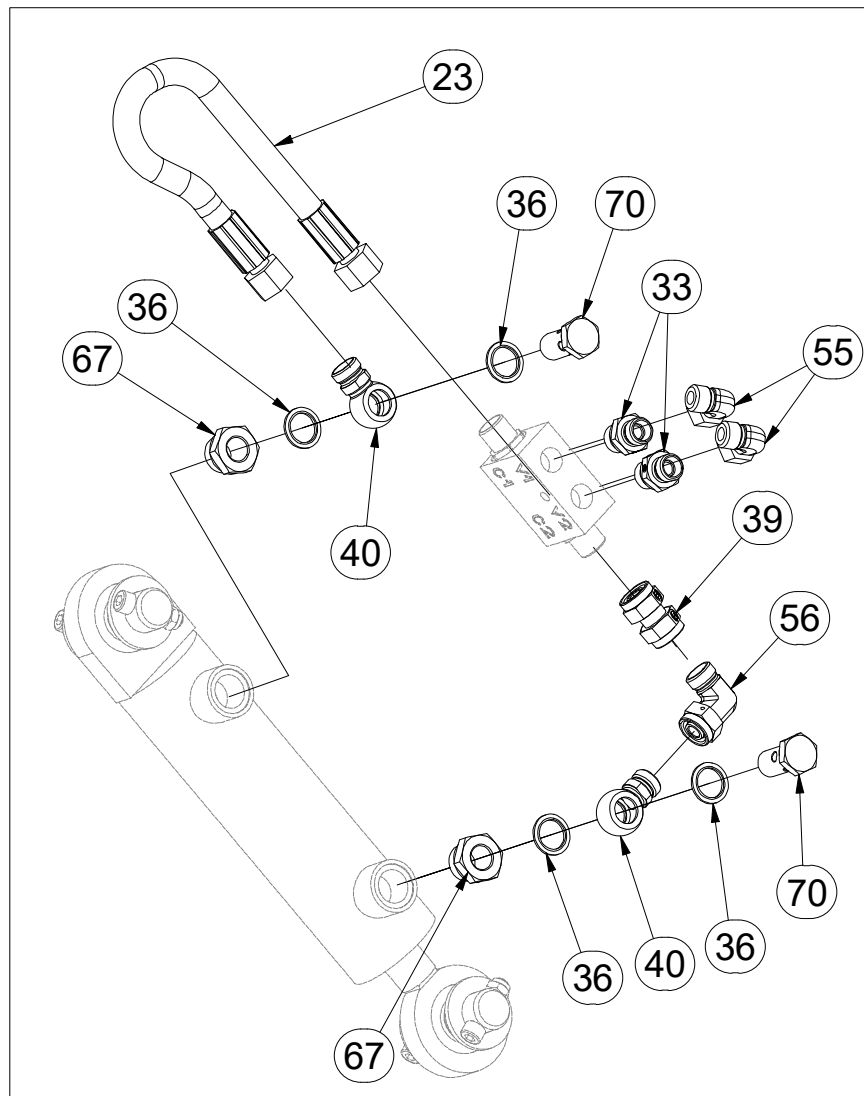

Pos.	Part Number	Pcs.	Pos.	Part Number	Pcs.
1	m07363	6	39	m05144	14
2	m09627	6	40	m08461	26
10	m03952	4	43	m03743	2
13	m03714	21	55	m06803	22
16	m17443	4	56	m07654	14
17	m07361	5	59	m03213	22
23	m13237	6	62	m03889	17
33	m06528	20	67	m08462	26
34	m11768	5	68	m03849	8
36	m12442	52	70	m08460	26
37	m17321	12			

Ⓒ HYDRAULICKÝ ROZVOD VÁLCŮ

Ⓓ HYDRAULISCHE VERTEILUNG WALZEN

Ⓕ CONDUIT HYDRAULIQUE DES ROULEAUX

Ⓖ HYDRAULIC ROLLER DISTRIBUTION

Ⓡ ГИДРАВЛИЧЕСКОЕ РАСПРЕДЕЛЕНИЕ ЦИЛИНДРОВ

Ⓟ HYDRAULICZNY PRZEWÓD WAŁÓW



8001189-30002

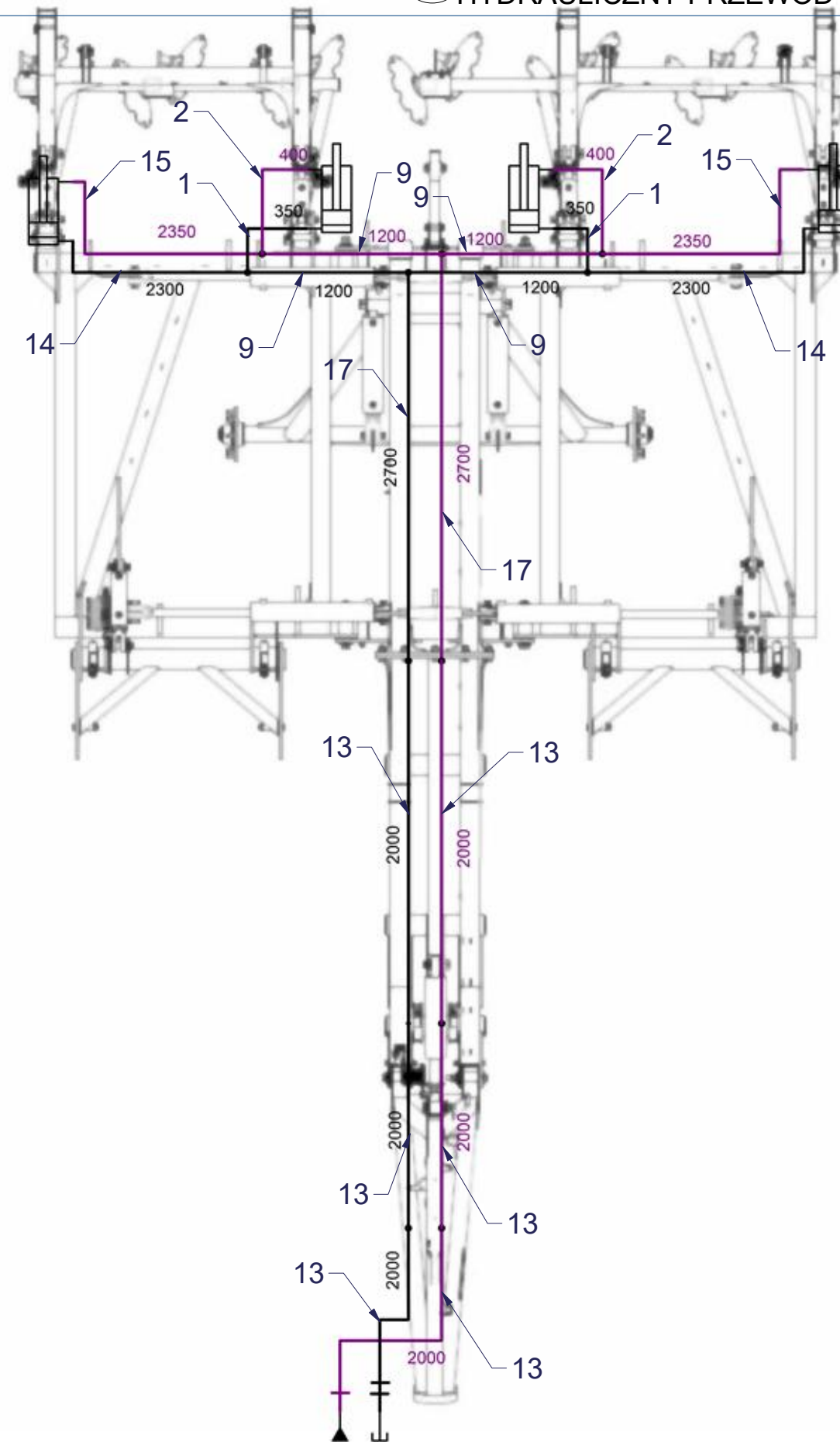

Pos.	Part Number	Pcs.
1	m07363	6
2	m09627	6
9	m05210	4
13	m03714	21
14	m16579	2
15	m16373	2
17	m07361	5

ⒸZ HYDRAULICKÝ ROZVOD VÁLČŮ

Ⓓ HYDRAULISCHE VERTEILUNG WALZEN

Ⓕ CONDUIT HYDRAULIQUE DES ROULEAUX

ⒸB HYDRAULIC ROLLER DISTRIBUTION

ⒸU ГИДРАВЛИЧЕСКОЕ РАСПРЕДЕЛЕНИЕ ЦИЛИНДРОВ

ⒸL HYDRAULICZNY PRZEWÓD WAŁÓW



8001189-30002

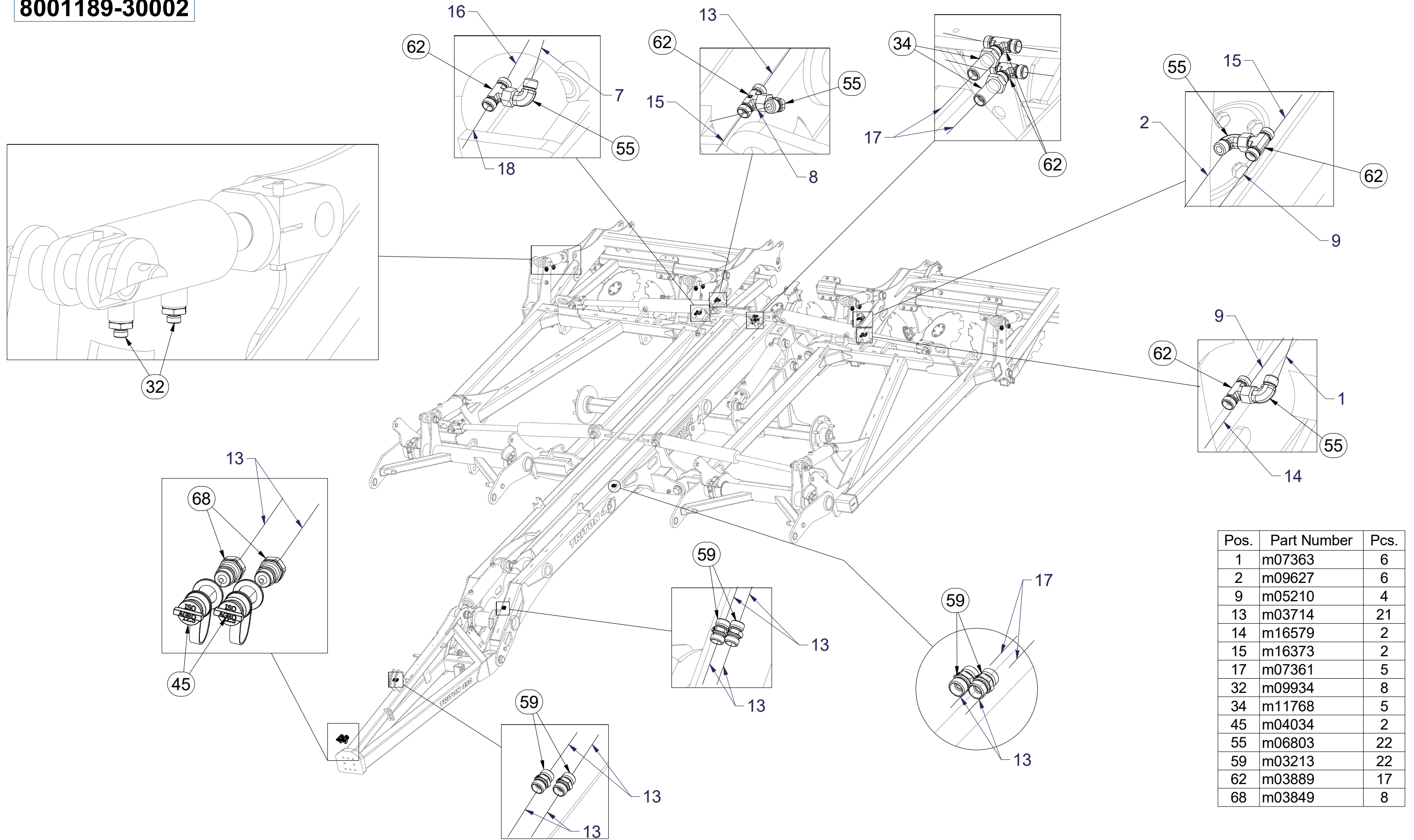

Pos.	Part Number	Pcs.
1	m07363	6
2	m09627	6
9	m05210	4
13	m03714	21
14	m16579	2
15	m16373	2
17	m07361	5
32	m09934	8
34	m11768	5
45	m04034	2
55	m06803	22
59	m03213	22
62	m03889	17
68	m03849	8

Ⓒ PÍSTNICE 95/45-65

Ⓓ KOLBENSTANGE 95/45-65

Ⓕ TIGE DE PISTON 95/45-65

Ⓖ PISTON ROD 95/45-65

Ⓡ ЦИЛИНДР 95/45-65

Ⓟ TRZPIEŃ TŁOKA 95/45-65



3012215

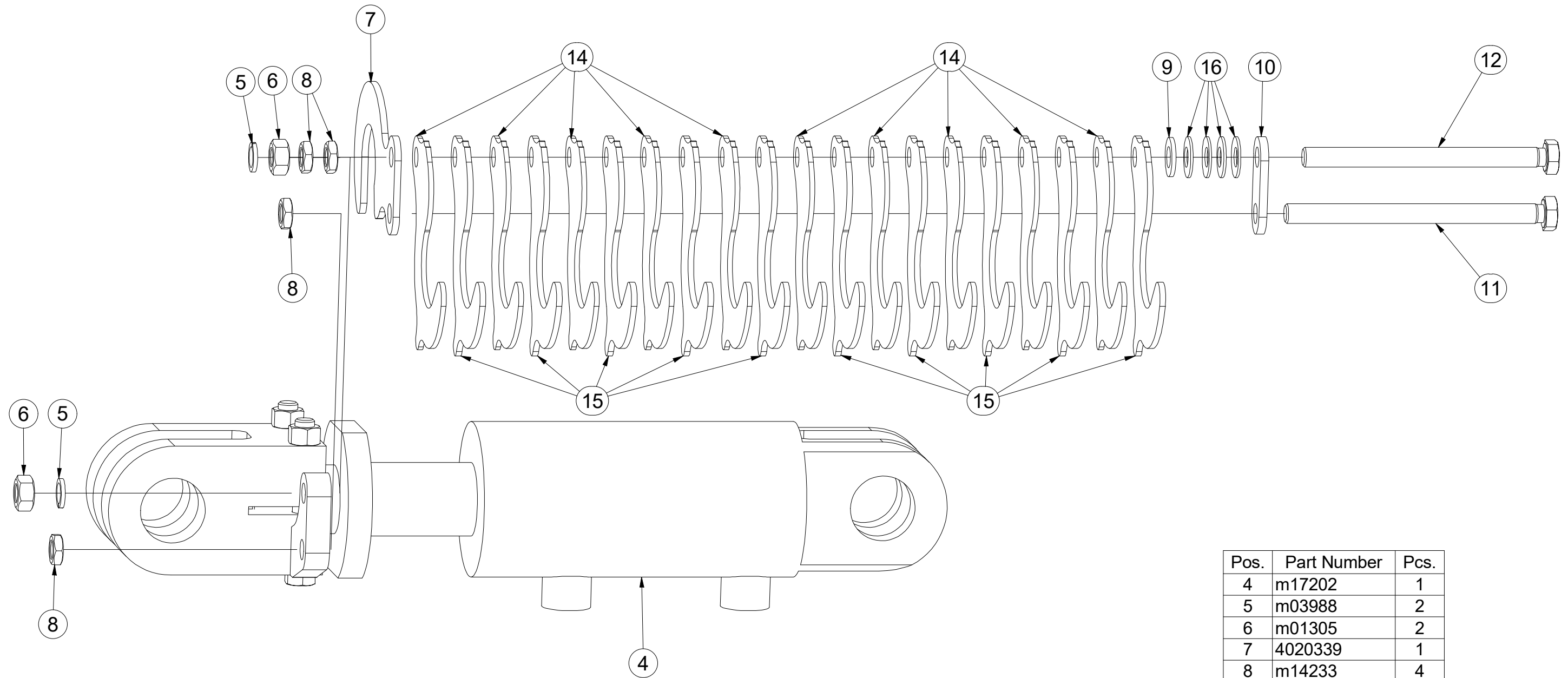

Pos.	Part Number	Pcs.
4	m17202	1
5	m03988	2
6	m01305	2
7	4020339	1
8	m14233	4
9	m01214	1
10	4013842	1
11	m16601	1
12	m14502	1
14	4013786	10
15	4014351	10
16	m17728	4

Ⓒ PÍSTNICE 95/45-65

Ⓓ KOLBENSTANGE 95/45-65

Ⓕ TIGE DE PISTON 95/45-65

Ⓖ PISTON ROD 95/45-65

Ⓡ ЦИЛИНДР 95/45-65

Ⓟ TRZPIEŃ TŁOKA 95/45-65



3012214

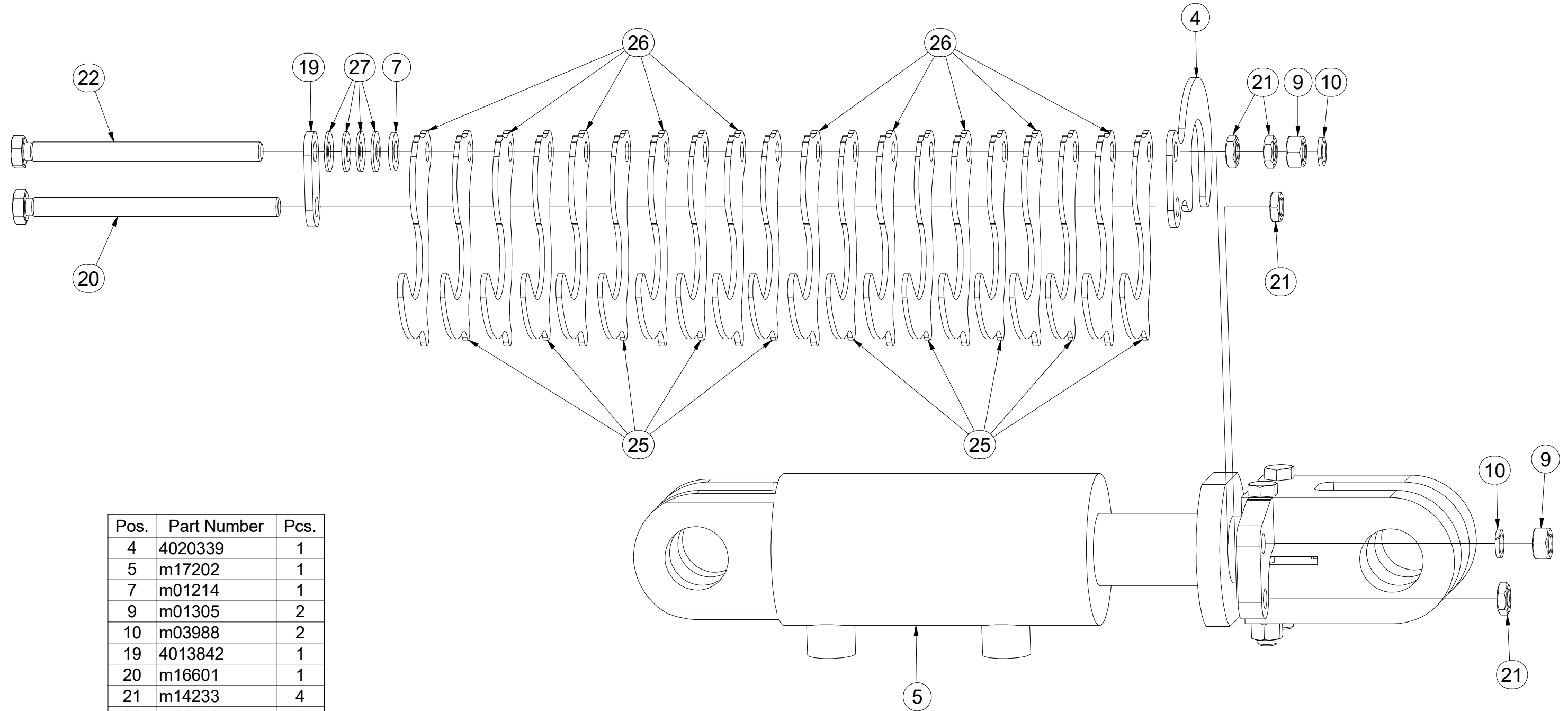

Pos.	Part Number	Pcs.
4	4020339	1
5	m17202	1
7	m01214	1
9	m01305	2
10	m03988	2
19	4013842	1
20	m16601	1
21	m14233	4
22	m14502	1
25	4013786	10
26	4014351	10
27	m17728	4

Ⓒ PÍSTNICE 110/56-100

Ⓓ KOLBENSTANGE 110/56-100

Ⓕ TIGE DE PISTON 110/56-100

Ⓒ PISTON ROD 110/56-100

Ⓓ ЦИЛИНДР 110/56-100

Ⓕ TRZPIEŃ TŁOKA 110/56-100



3012212

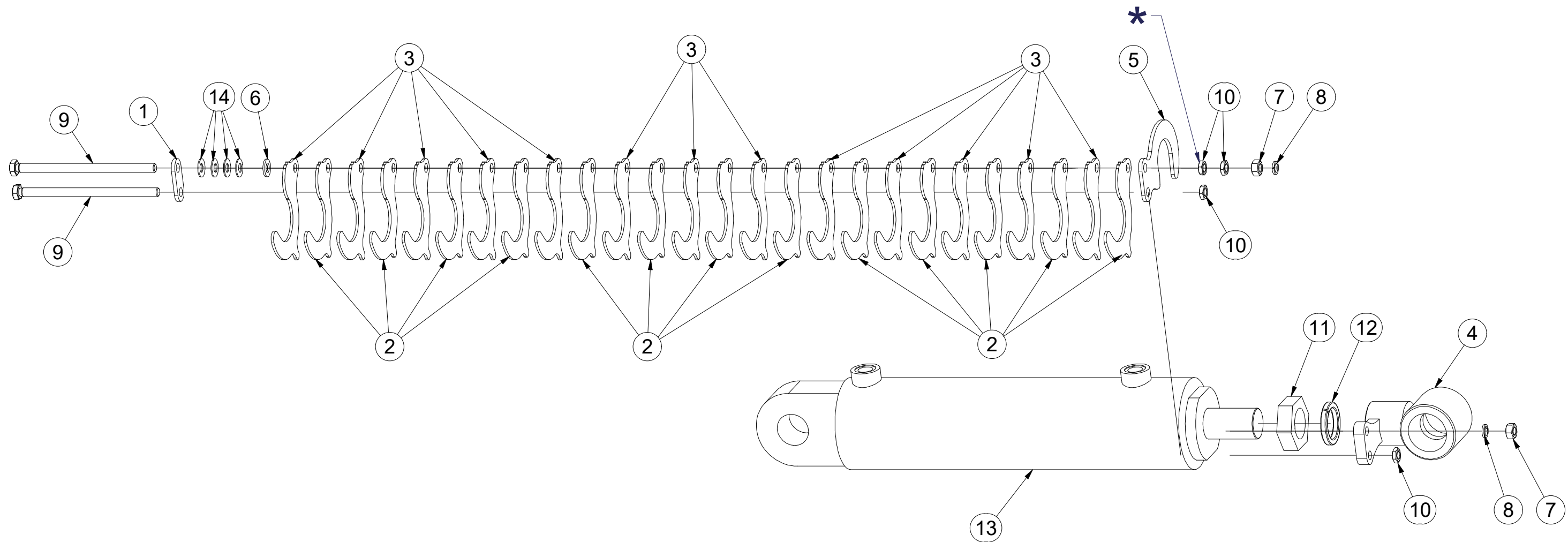

Pos.	Part Number	Pcs.	Pos.	Part Number	Pcs.
1	4013842	1	8	m03988	2
2	4019048	13	9	m11150	2
3	4019049	13	10	m14233	4
4	4020344	1	11	m14826	1
5	4020345	1	12	m16751	1
6	m01214	1	13	m17201	1
7	m01305	2	14	m17728	4

CZ SOUPRAVA TĚSNIVA PÍSTNIC
 D KOLBENSTANGENDICHTUNGSMITTELSATZ
 F SET DE GARNITURE DES TIGES DE PISTON

GB SEALING SET FOR PISTON RODS
 RU КОМПЛЕКТ ПРОКЛАДОК ЦИЛИНДРОВ
 PL ZESTAW USZCZELEK TRZPIENIA TŁOKA

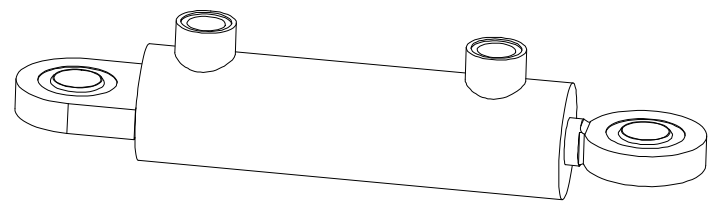

1



9004526 - Ø50/Ø25-125		
Pos	Part number	Pcs
1	m08750	4

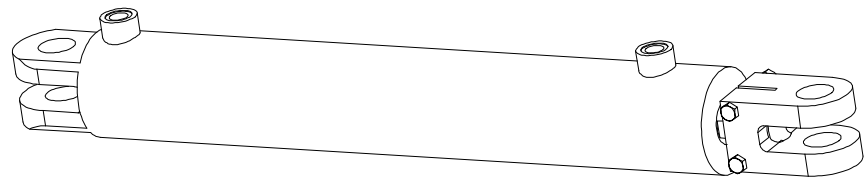

2



m16033 - Ø100/Ø50-600		
Pos	Part number	Pcs
2	m15375	4



3

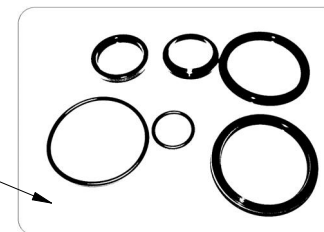

m18411 - Ø100/Ø56-290		
Pos	Part number	Pcs
3	m15376	2

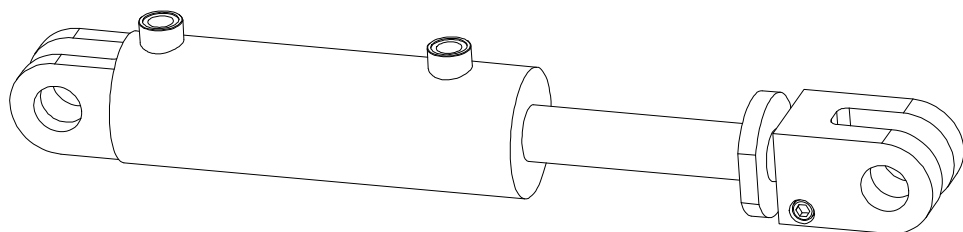

4

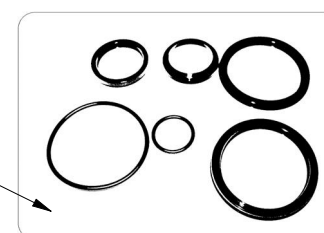

m17200 - Ø90/Ø45-190		
Pos	Part number	Pcs
4	m15374	2

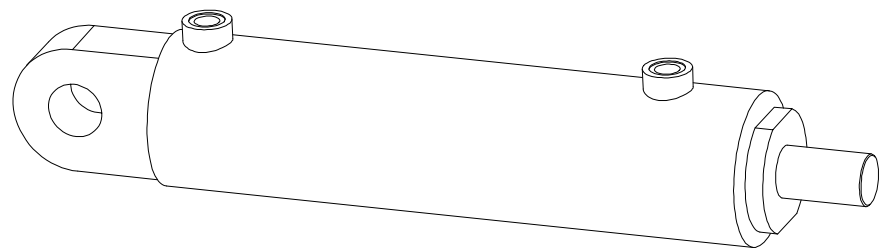

5

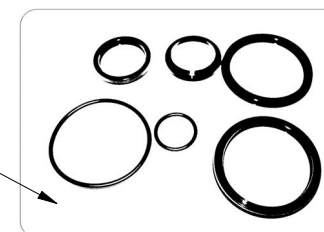

m17201 - Ø110/Ø56-160		
Pos	Part number	Pcs
5	m15376	1

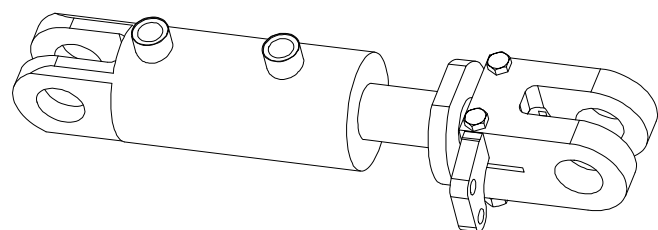

6



m17202 - Ø95/Ø45-65		
Pos	Part number	Pcs
6	m15374	4

☉ SAMOLEPKY STROJE

☉ AUFKLEBER MASCHINEN

☉ VOITURE MACHINES

☉ STICKERS MACHINES

☉ СТИКЕРЫ МАШИНЫ

☉ NAKLEJKI MASZYNY



8001185-30002

Pos.	Part Number	Pcs.
1	m04363	1
2	m04364	2
3	m04367	2
4	m04368	8
6	m04958	2
7	m10353	3
8	m11147	6
9	m11295	1
10	m11296	2
11	m11297	6
12	m13117	6
13	m13118	2
14	m16795	4
15	m17176	4
16	m17177	2
17	m17483	1
18	m17484	4
19	m18021	1
20	m18022	1
21	m18574	1
22	m18575	2
23	m19277	4

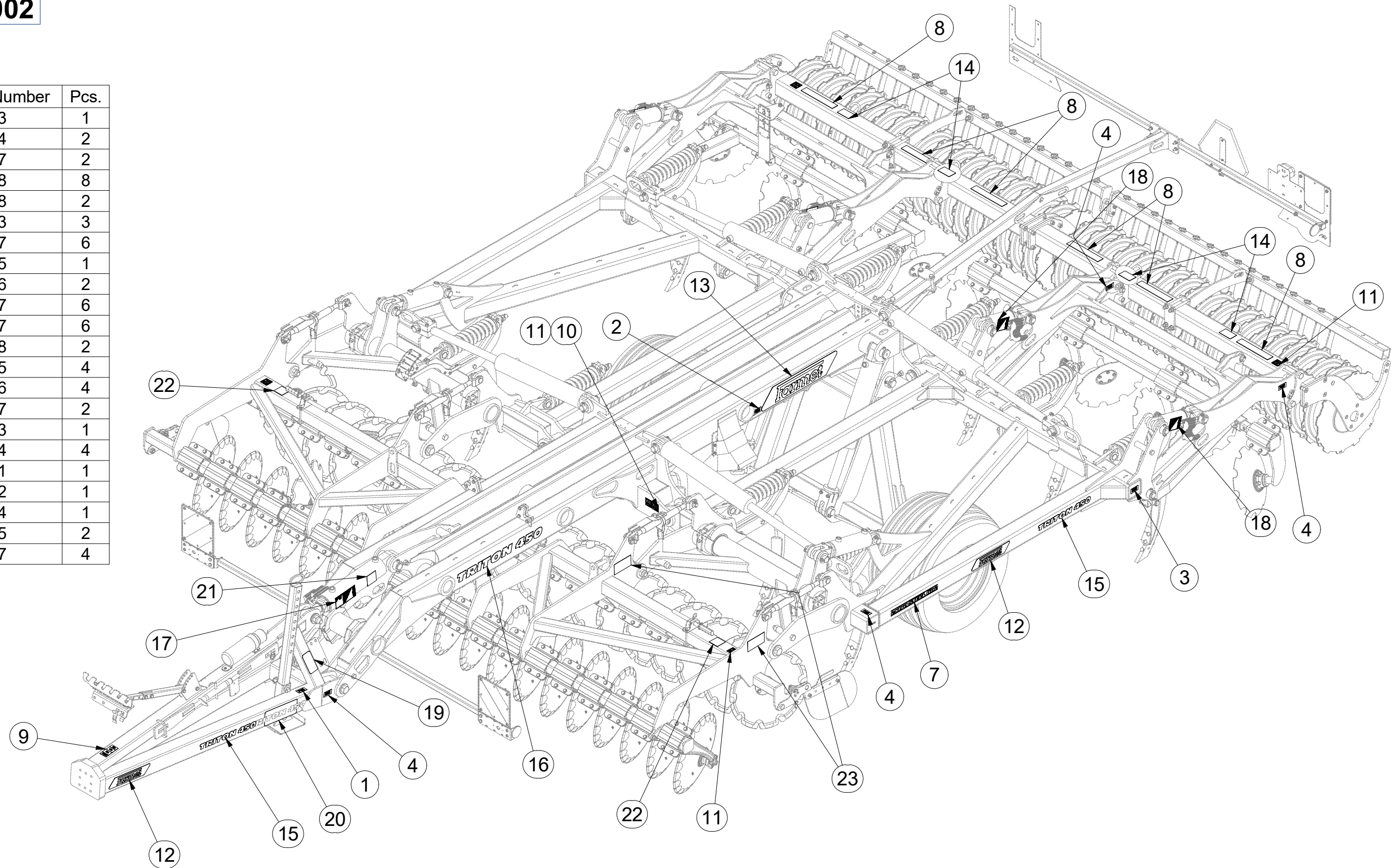

☉ SAMOLEPKY STROJE

☉ AUFKLEBER MASCHINEN

☉ VOITURE MACHINES

☉ STICKERS MACHINES

☉ СТИКЕРЫ МАШИНЫ

☉ NAKLEJKI MASZYNY



8001185-30002

Pos.	Part Number	Pcs.
2	m04364	2
3	m04367	2
4	m04368	8
5	m04406	1
6	m04958	2
7	m10353	3
8	m11147	6
11	m11297	6
12	m13117	6
13	m13118	2
15	m17176	4
16	m17177	2
18	m17484	4
23	m19277	4

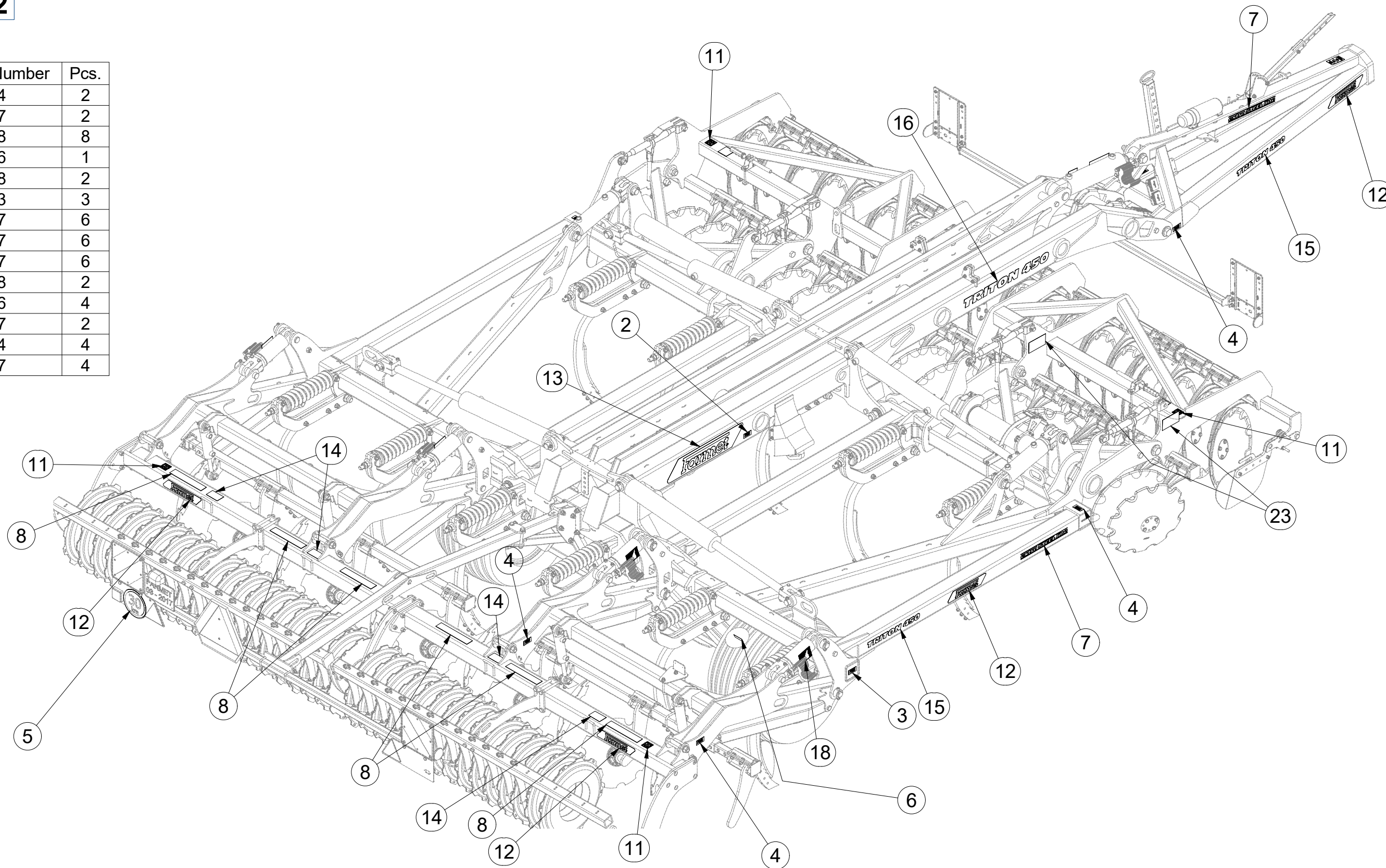

- Ⓒ SAMOLEPKY STROJE
- Ⓓ AUFKLEBER MASCHINEN
- Ⓕ VOITURE MACHINES

- Ⓖ STICKERS MACHINES
- Ⓡ СТИКЕРЫ МАШИНЫ
- Ⓟ NAKLEJKI MASZYNY



4025230

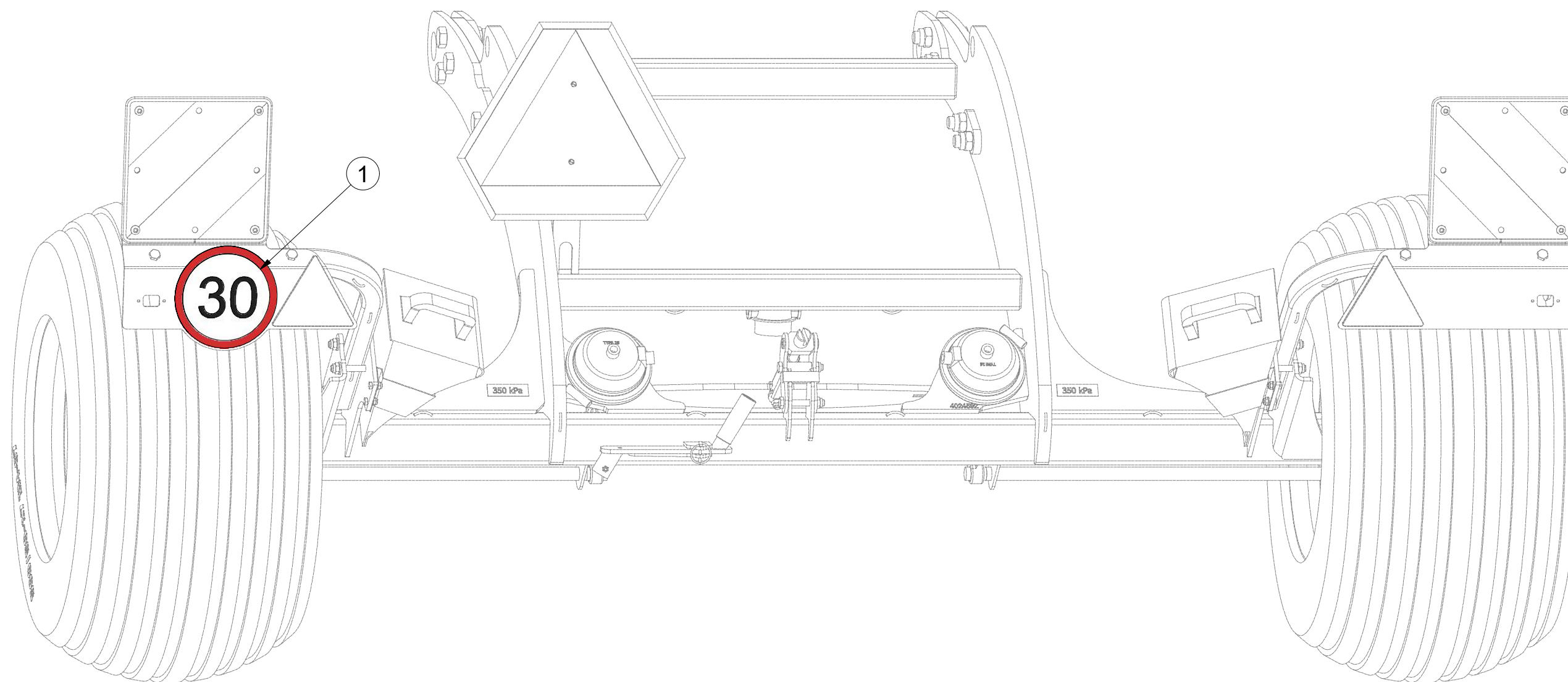

Pos.	Part Number	Pcs.
1	m19161	1

Ⓒ SVĚTELNÁ SADA

Ⓓ LEUCHTENSATZ

Ⓕ KIT LUMINEUX

Ⓒ LIGHTING SET

Ⓒ ОСВЕТИТЕЛЬНЫЙ КОМПЛЕКТ

Ⓒ ZESTAW OŚWIETLENIA



3012429

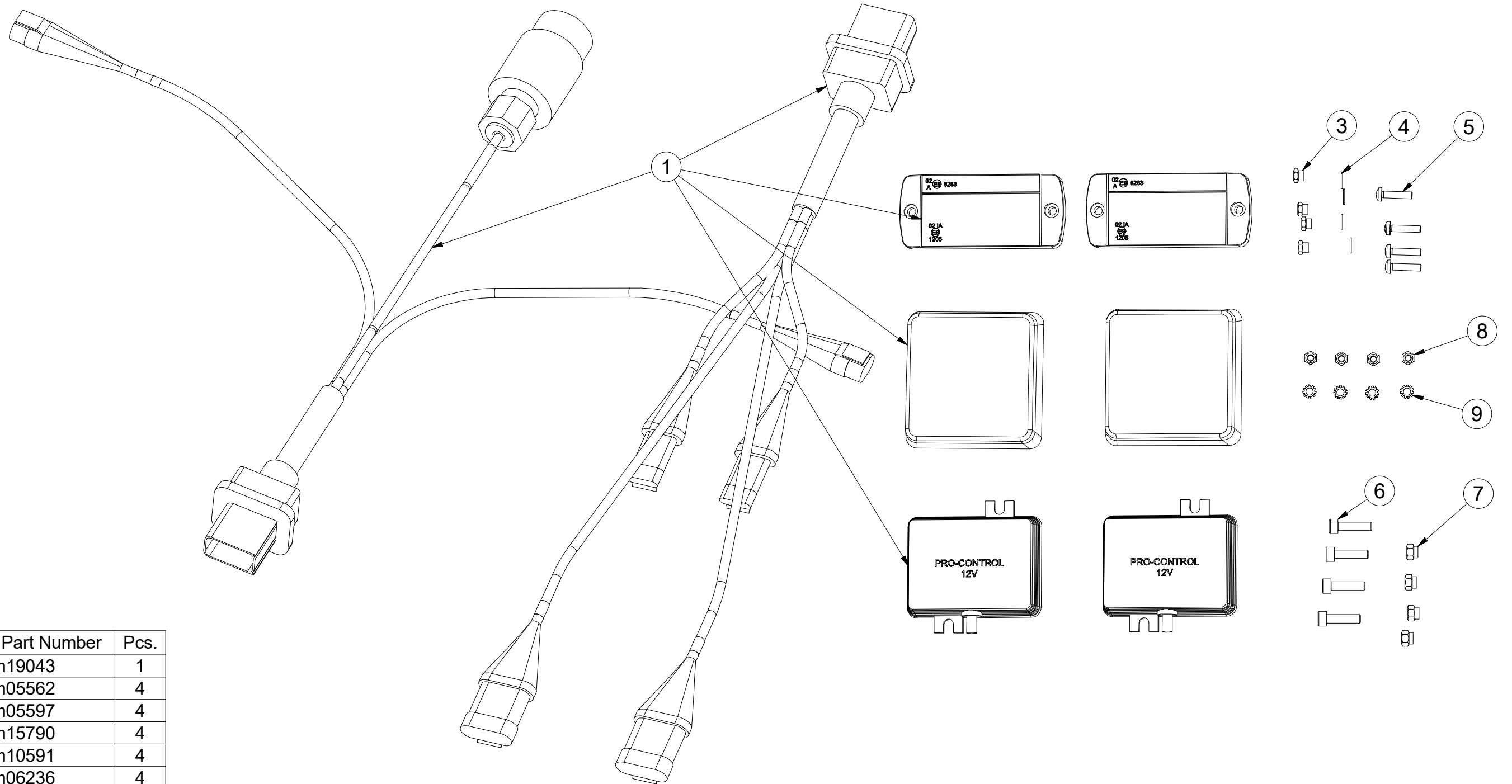

Pos.	Part Number	Pcs.
1	m19043	1
3	m05562	4
4	m05597	4
5	m15790	4
6	m10591	4
7	m06236	4
8	m05081	4
9	m05595	4

Ⓒ SVĚTELNÁ SADA

Ⓓ LEUCHTENSATZ

Ⓕ KIT LUMINEUX

Ⓖ LIGHTING SET

Ⓡ ОСВЕТИТЕЛЬНЫЙ КОМПЛЕКТ

Ⓢ ZESTAW OŚWIETLENIA



3012429

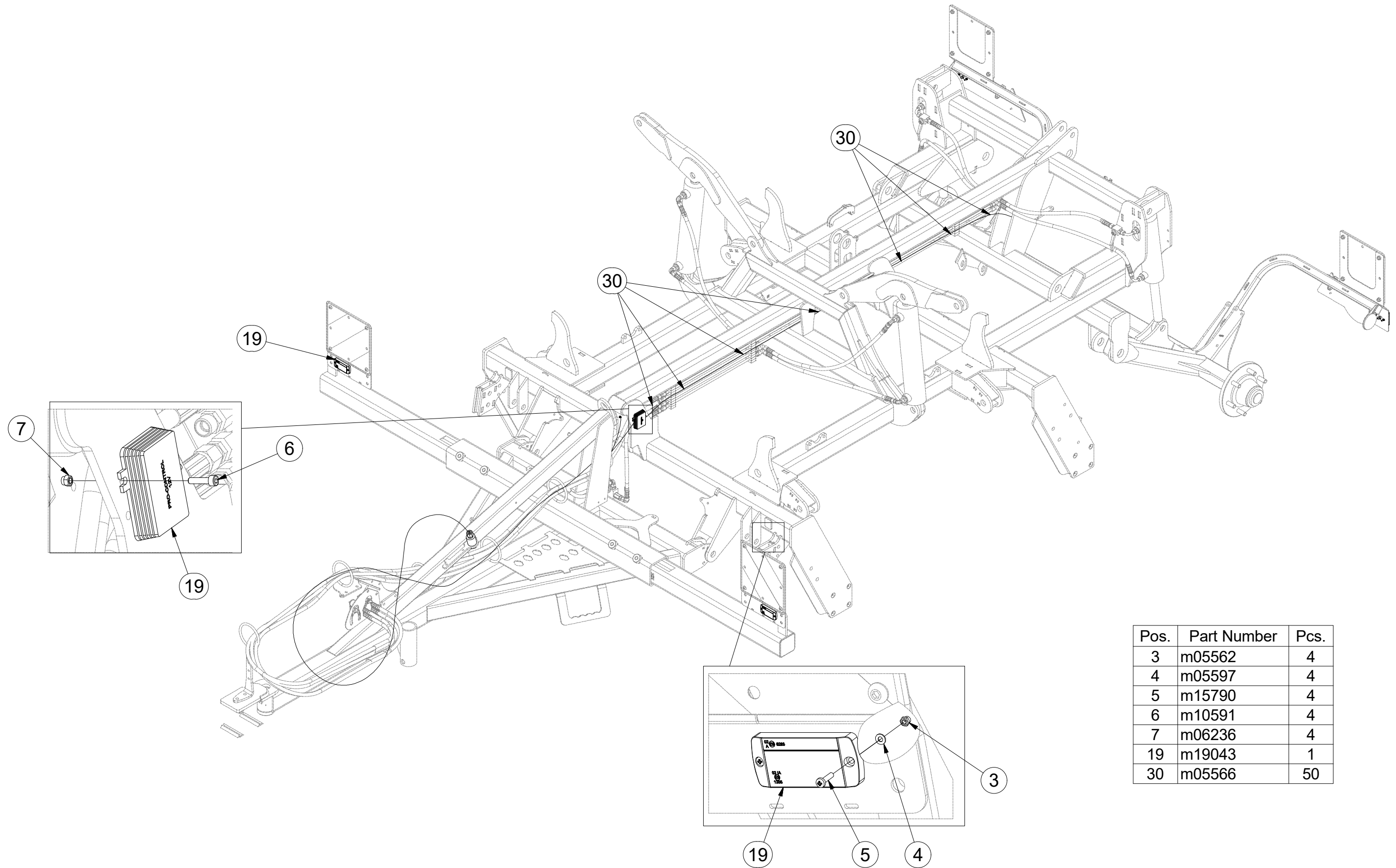

Pos.	Part Number	Pcs.
3	m05562	4
4	m05597	4
5	m15790	4
6	m10591	4
7	m06236	4
19	m19043	1
30	m05566	50

Ⓒ SVĚTELNÁ SADA

Ⓓ LEUCHTENSATZ

Ⓕ KIT LUMINEUX

Ⓖ LIGHTING SET

Ⓡ ОСВЕТИТЕЛЬНЫЙ КОМПЛЕКТ

Ⓢ ZESTAW OŚWIETLENIA



3012429

Pos.	Part Number	Pcs.
19	m19043	1
17	m05081	4
18	m05595	4
30	m05566	50

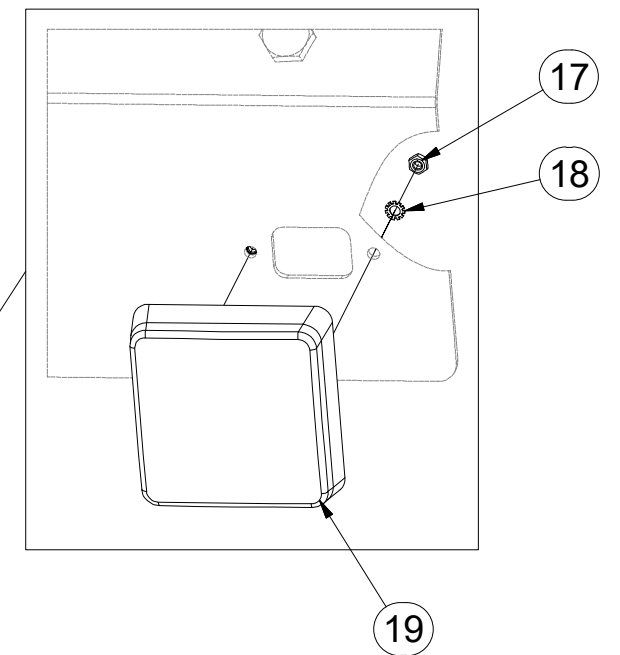
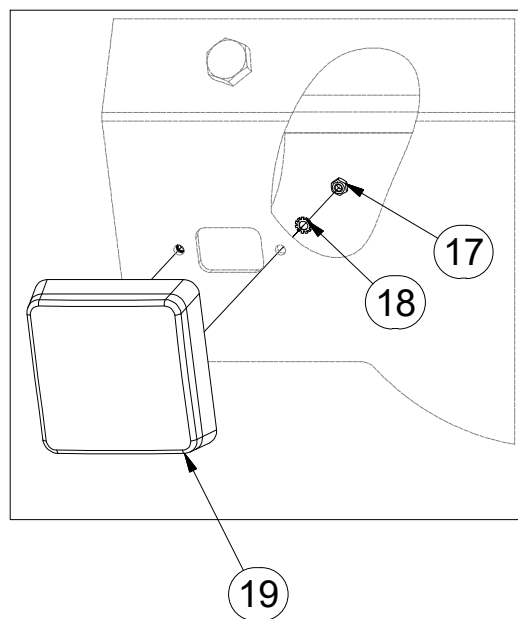
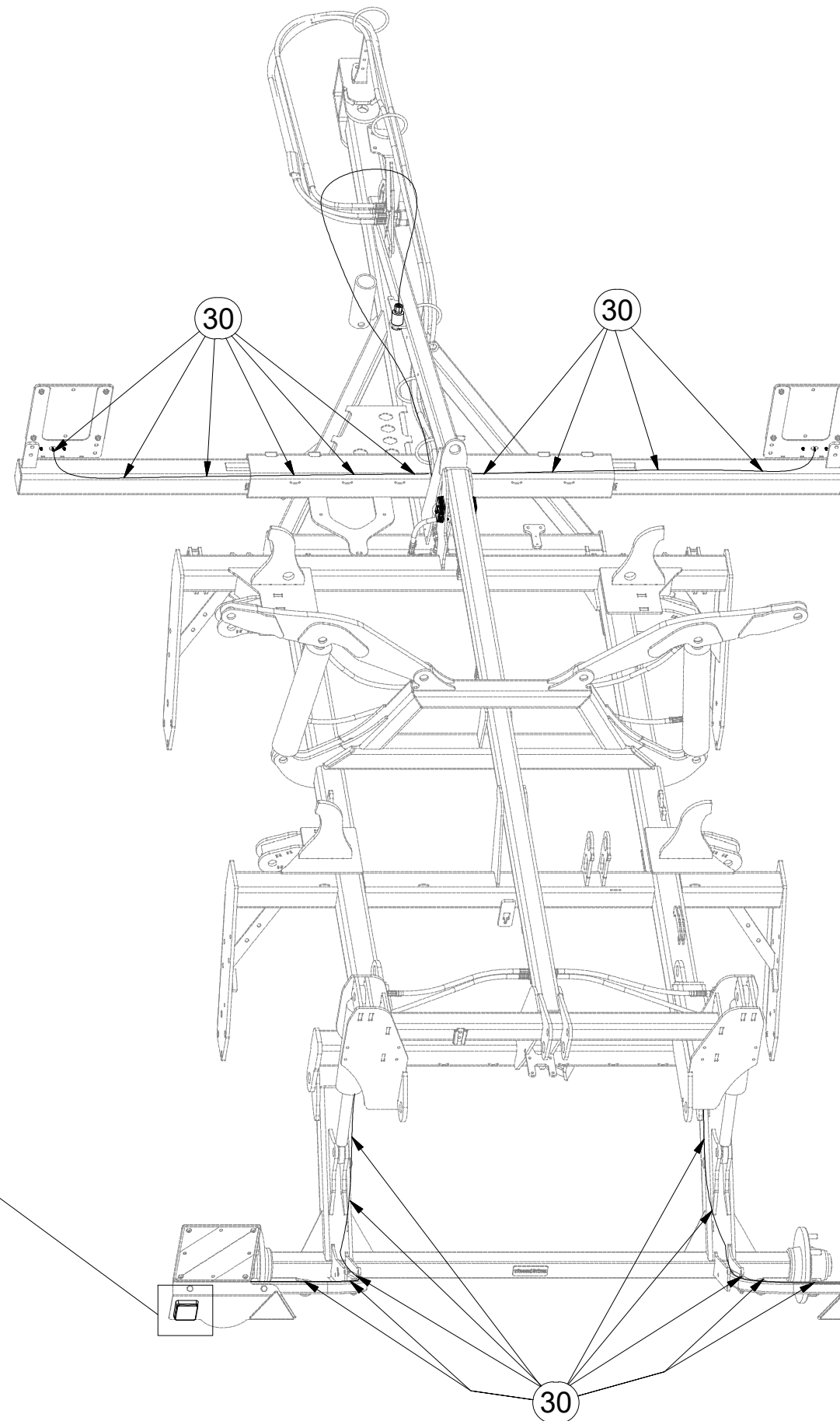

Ⓒ SVĚTELNÁ SADA

Ⓓ LEUCHTENSATZ

Ⓕ KIT LUMINEUX

m19043

Ⓖ LIGHTING SET

Ⓡ ОСВЕТИТЕЛЬНЫЙ КОМПЛЕКТ

Ⓢ ZESTAW OŚWIETLENIA

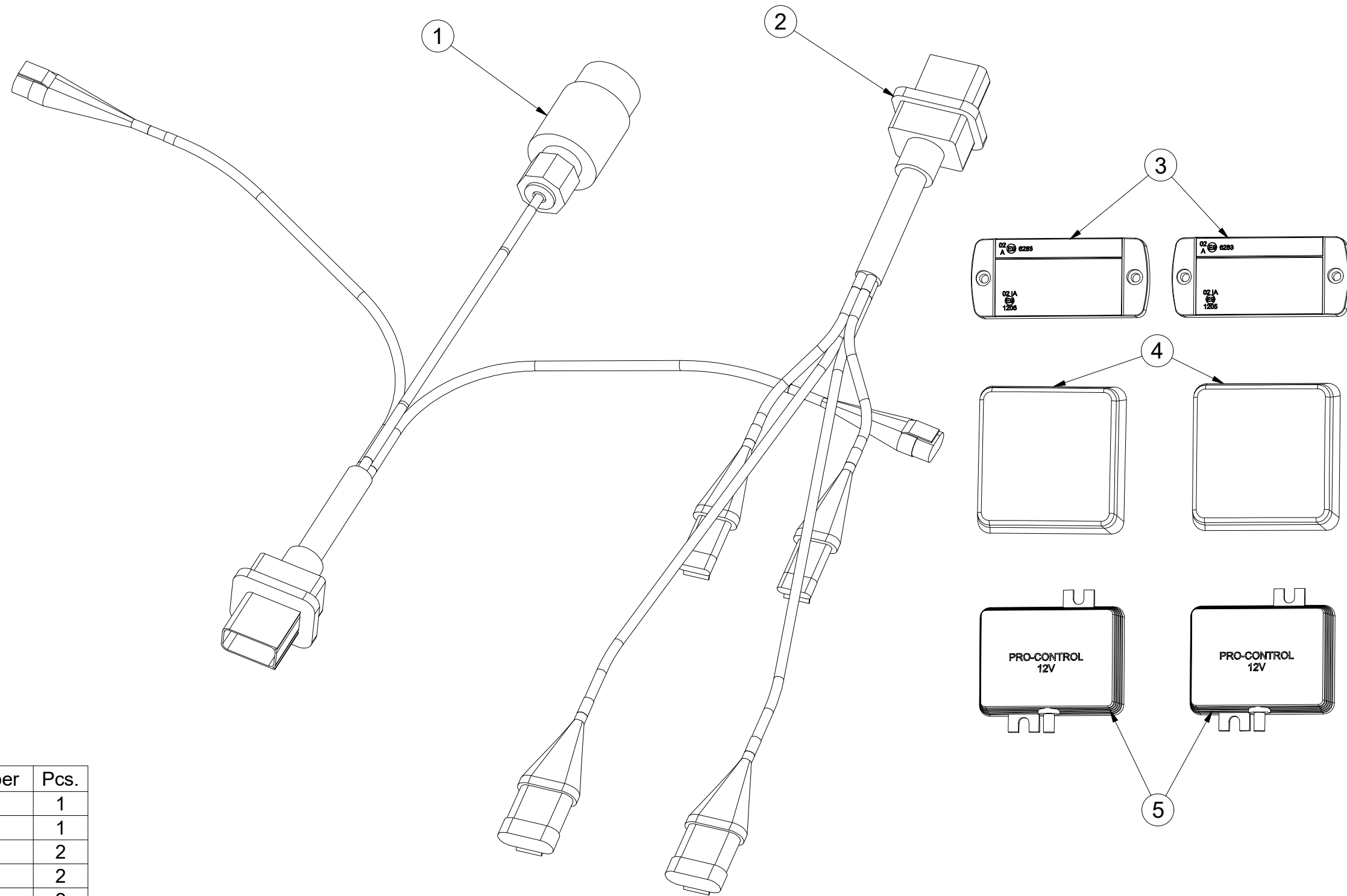

Pos.	Part Number	Pcs.
1	m14779	1
2	m14778	1
3	m14776	2
5	m14777	2
4	m19044	2

- Ⓒ UTAHOVACÍ MOMENTY ŠROUBŮ
 Ⓓ ANZUGMOMENTE VON SCHRAUBEN
 Ⓕ COUPLES DE SERRAGE DES VIS

- Ⓖ SCREW TIGHTENING TORQUE
 Ⓔ МОМЕНТЫ ЗАЖАТИЯ БОЛТОВ
 Ⓗ MOMENTY DOKRĘCANIA ŚRUB



P		5.8	8.8	10.9	12.9
D	R	Mu	Mu	Mu	Mu
mm	mm	Nm	Nm	Nm	Nm
M 6	1	6	9	13	15
M 8	1,25	14	22	32	38
M10	1,5	29	44	64	75
M12	1,75	49	76	111	130
M14	2	79	120	176	206
M16	2	123	188	276	323
M18	2,5	169	257	378	443
M20	2,5	239	365	536	628
M22	2,5	329	529	738	864
M24	3	413	629	924	1082
M27	3	613	934	1372	1606
M30	3,5	832	1267	1862	2179
M33	3,5	1130	1723	2530	2961
M36	4	1451	2210	3246	3799
M39	4	1885	2872	4217	4936
M42	4,5	2322	3538	5196	6080
M45	4,5	2909	4433	6511	7619
M48	5	3513	5353	7862	9200
M52	5	4524	6895	10126	11849
M56	5,5	5636	8589	12614	14761

- Mu - Ⓒ UTAHOVACÍ MOMENT
 Ⓓ ANZUGMOMENT
 Ⓕ COUPLE DE SERRAGE
 Ⓖ TIGHTENING TORQUE
 Ⓔ МОМЕНТ ЗАЖАТИЯ
 Ⓗ MOMENT DOKRĘCANIA
- D - Ⓒ JMENOVITÝ PRŮMĚR
 Ⓓ NENNDURCHMESSER
 Ⓕ DIAMETRE NOMINAL
 Ⓖ NOMINAL DIAMETER
 Ⓔ НОМИНАЛЬНЫЙ ДИАМЕТР
 Ⓗ ŚREDNICA NOMINALNA
- R - Ⓒ ROZTEČ ZÁVITU - STOUPÁNÍ
 Ⓓ GEWINDESTEIFUNG
 Ⓕ PAS DE FILET - PAS
 Ⓖ SCREW PITCH – LEAD
 Ⓔ ШАГ РЕЗЬБЫ
 Ⓗ ROZSTAW GWINTU - SKOKI
- P - Ⓒ PEVNOST
 Ⓓ FESTIGKEIT
 Ⓕ RÉSISTANCE
 Ⓖ STRENGTH
 Ⓔ ПРОЧНОСТЬ
 Ⓗ WYTRZYMAŁOŚĆ

- Ⓒ Šroubové spoje utahujte dle vyznačeného utahovacího momentu v dokumentaci. Pokud není utahovací moment v dokumentaci vyznačen, utahujte dle obecné tabulky. Pokud je v dokumentaci definován spoj ze šroubu a matice o různých pevnostech, vždy utahujte na moment komponenty s nižší pevností.
- Ⓓ Ziehen Sie die Schraubverbindungen gemäß dem in der Dokumentation festgeschriebenen Anzugsmoments an. Sofern das Anzugsmoment nicht in der Dokumentation aufgeführt ist, ziehen Sie sie gemäß der allgemeinen Tabelle an. Wenn in der Dokumentation eine Verbindung von Schraube und Mutter mit verschiedenen Festigkeiten definiert ist, wird immer mit dem Moment des Bauteils mit der geringeren Festigkeit angezogen.
- Ⓕ Serrez les raccords à vis selon le couple de serrage indiqué dans les documents. Si le couple de serrage n'est pas indiqué dans les documents, serrez selon le tableau général. Si les documents définissent un assemblage par boulon de diverses résistances, serrez toujours au moment de la composante avec résistance inférieure.
- Ⓖ Tighten the screw joints according to the tightening torque stated in the documentation. If the tightening torque is not stated in the documentation, tighten according to the general table. If there is a joint with a screw and a nut at different strengths in the documentation, always tighten to the torque of the component with lower strength.
- Ⓔ Резьбовые соединения зажимайте с установленным в документации моментом зажатия. Если в документации не указан момент зажатия, то зажимайте по действующей в общем таблице. Если в документации установлено соединение из болта и гайки различной прочности, всегда зажимайте с моментом для компонента с меньшей прочностью.
- Ⓗ Połączenia śrubowe należy dokręcać zgodnie z momentem obrotowym w dokumentacji. Jeśli w dokumentacji nie ma podanego momentu obrotowego, należy dokręcać zgodnie z ogólną tabelą. Jeśli w dokumentacji zdefiniowane jest połączenie ze śrubą i nakrętką o różnych wytrzymałościach, zawsze należy dokręcać zachowując moment dokręcania komponentu z niższą wytrzymałością.

- Ⓒ UTAHOVACÍ MOMENTY ŠROUBŮ
 Ⓓ ANZUGMOMENTE VON SCHRAUBEN
 Ⓕ COUPLES DE SERRAGE DES VIS

- Ⓖ SCREW TIGHTENING TORQUE
 Ⓔ МОМЕНТЫ ЗАЖАТИЯ БОЛТОВ
 Ⓟ MOMENTY DOKRĘCANIA ŚRUB



- Ⓒ **OBECNÝ PŘEDPIS UTAHOVÁNÍ ZAJIŠTĚNÍ ČEPOVÝCH SPOJŮ:**
 Ⓓ **ALLGEMEINE VORSCHRIFT FÜR DAS ANZIEHEN VON BOLZENVERBINDUNGEN:**
 Ⓕ **CONSIGNE GENERALE POUR LE SERRAGE DES ARTICULATIONS CYLINDRIQUES:**
 Ⓖ **GENERAL INSTRUCTION FOR TIGHTENING THE SECURING OF PIN JOINTS:**
 Ⓔ **ОБЩЕЕ ОПИСАНИЕ ЗАЖАТИЯ ПРЕДОХРАНЕНИЯ СОЕДИНЕНИЙ ПАЛЬЦАМИ:**
 Ⓟ **OGÓLNE ZASADY DOKRĘCANIA ZABEZPIECZENIA POŁĄCZEŃ CZOPEM:**

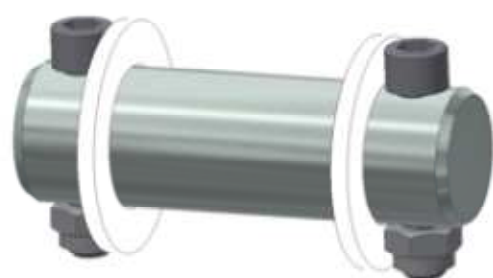

X	M
M8, M10, M12	09-15Nm
M14	15-25Nm

- | | | | |
|------------------------|------------------|-------------------------|-------------------------|
| X - Ⓒ ROZMĚR ŠROUBU | Ⓖ BOLT DIMENSION | M - Ⓒ ORIENTAČNÍ MOMENT | Ⓖ ORIENTATION TORQUE |
| Ⓓ SCHRAUBENGRÖSSE | Ⓔ РАЗМЕР БОЛТА | Ⓓ ANZUGSMOMENT | Ⓔ ОПИЕНТАЦИОННЫЙ МОМЕНТ |
| Ⓕ DIMENSIONS DE LA VIS | Ⓟ ROZMIAR ŚRUBY | Ⓕ COUPLE D'ORIENTATION | Ⓟ ORIENTACYJNY MOMENT |

- Ⓒ Tyto spoje není nutné ověřovat kontrolou momentovým klíčem = stačí vizuálně kontrolovat sešroubování.
 Ⓓ Diese Verbindungen müssen nicht mit einem Drehmomentschlüssel überprüft werden = es genügt, die Verschraubung visuell zu kontrollieren.
 Ⓕ Il n'est pas nécessaire de contrôler le serrage à l'aide d'une clé dynamométrique = un contrôle visuel de l'assemblage suffit.
 Ⓖ These joints do not have to be verified by checking with a torque wrench = visual inspection of bolting is sufficient.
 Ⓔ Эти соединения не нужно контролировать динамометрическим ключом = достаточно визуально проверять прикручивание.
 Ⓟ Nie trzeba sprawdzać tych połączeń kluczem dynamometrycznym = wystarczy wizualnie skontrolować dokręcenie.