

The effective technology

Farmet®

ⒸZ KATALOG NÁHRADNÍCH DÍLŮ ⒸB CATALOGUE OF SPARE PARTS ⒸD ERSATZTEILLISTE
ⒸRU КАТАЛОГ ЗАПАСНЫХ ЧАСТЕЙ ⒸF CATALOGUE DES PIÈCES DE RECHANGE ⒸPL KATALOG CZĘŚCI ZAMIENNYCH

SOFTER 6 PS

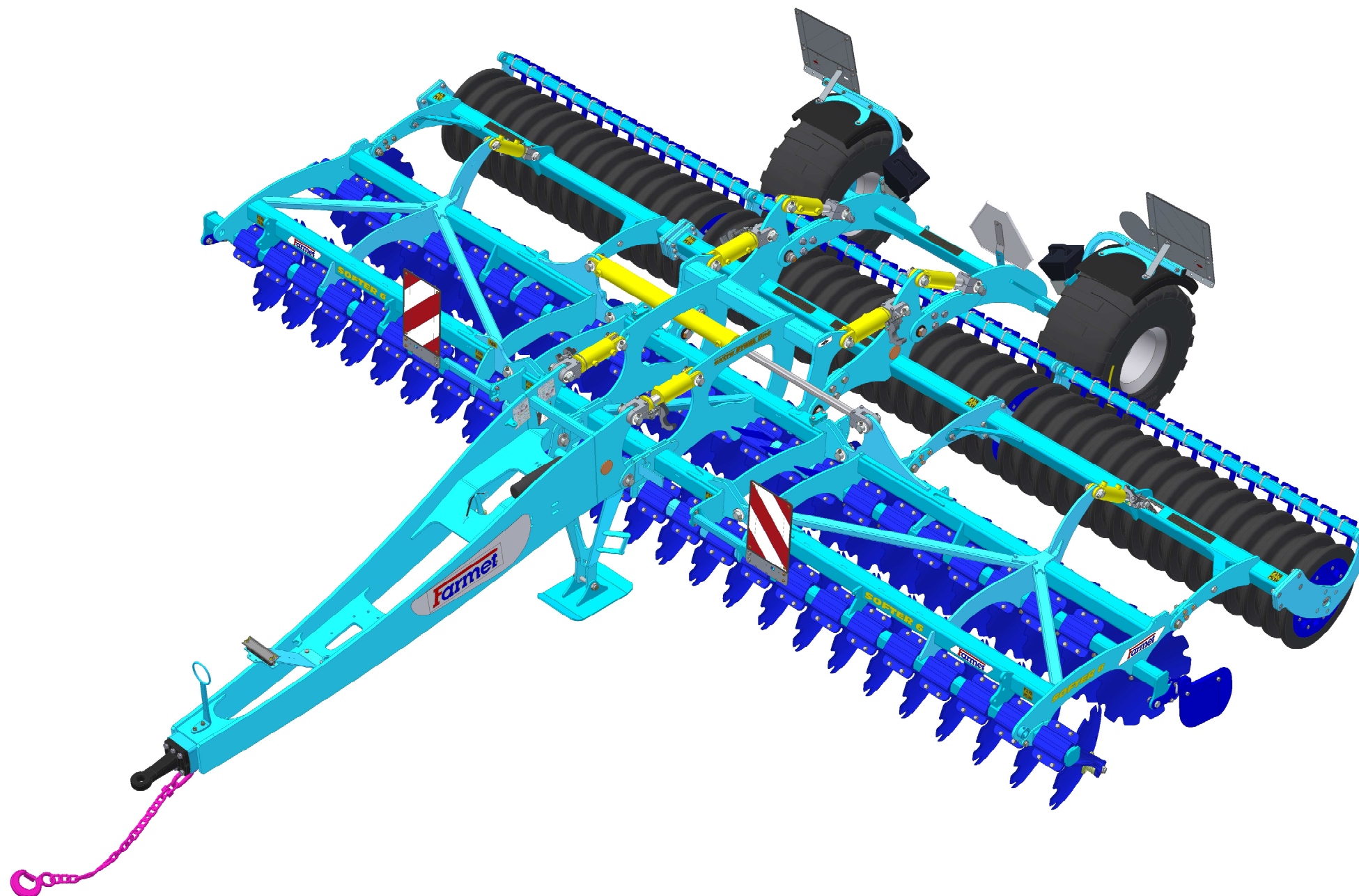

ⒸZ Platnost pro vrcholové | výrobní číslo stroje ⒸB Validity for the top | serial number of the machine
ⒸD Gültigkeit für die Haupt- | Herstellungsnummer der Maschine ⒸRU Действительно для главного | заводского номера машины
ⒸF Validité du numéro de référence | de série de la machine ⒸPL Obowiązuje dla numeru głównego | seryjnego maszyny

9316482 | 2019/0307

Farmet a. s.
Jiřinková 276
552 03 Česká Skalice, CZ

telefon: +420 491 450 111
fax: +420 491 450 136
GSM: +420 774 715 738

IČ: 46504931
DIČ: CZ46504931

web: www.farmet.cz
e-mail: farmet@farmet.cz

ⒸZ NAVIGACE STROJE

Ⓓ NAVIGATION DER MASCHINE

Ⓕ NAVIGATION DE LA MACHINE

ⒸB NAVIGATION OF THE MACHINE

ⒸU НАВИГАЦИЯ МАШИНЫ

ⒸL NAWIGACJA MASZYN

Farmet

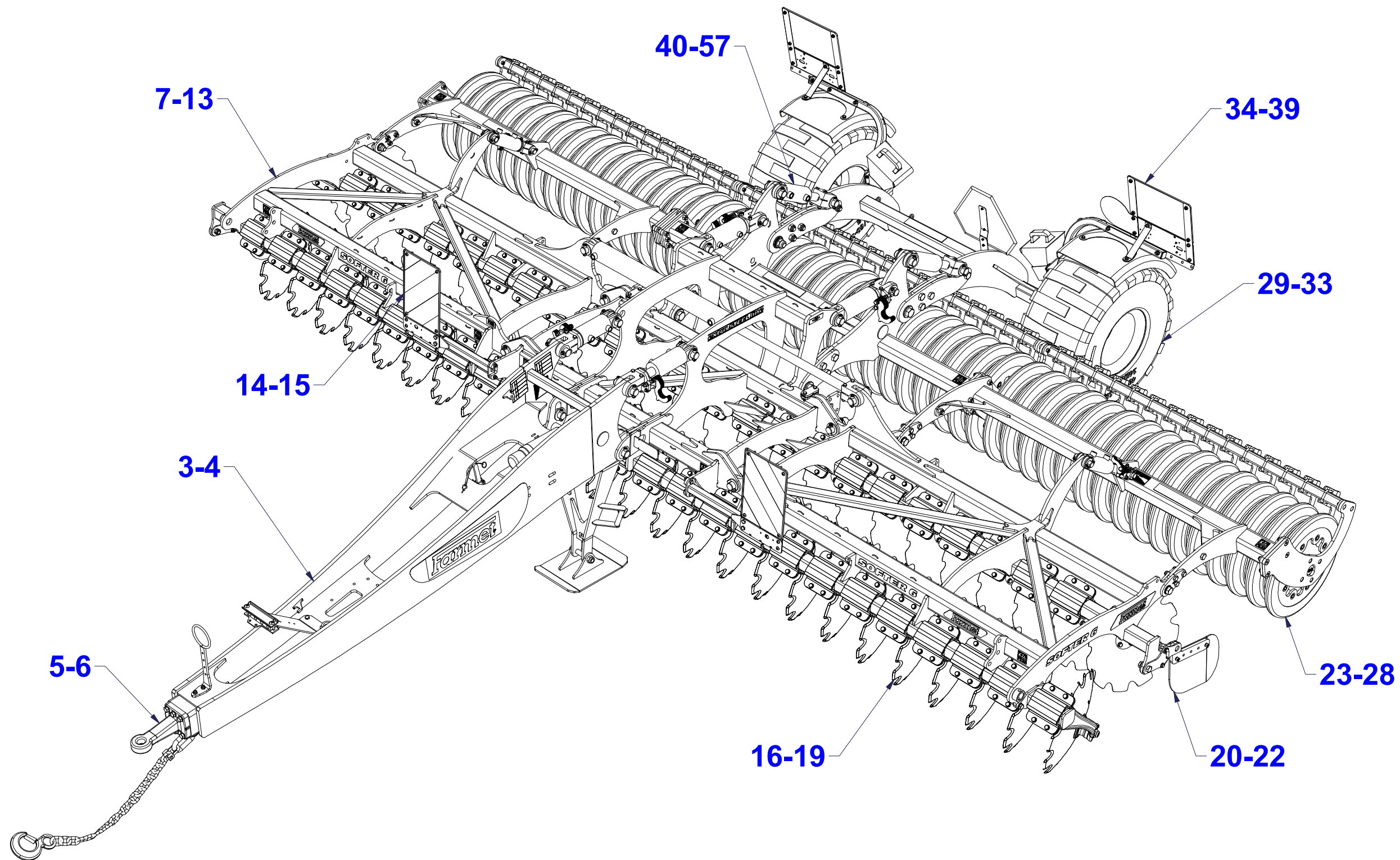

ⒸZ NÁHRADNÍ DÍL - STRANA

ⒸB SPARE PART - PAGE

Ⓓ ERSATZTEILE - SEITE

ⒸU ЗАПЧАСТЬ - СТРАНИЦА

Ⓕ PIÈCE DE RECHANGE - PAGE

ⒸL CZĘŚCI ZAMIENNE - STRONA

ⒸZ OJ MONT

Ⓓ DEICHSEL MONTIERT

Ⓕ TIMON MONTÉ

ⒼB MONT DRAWBAR

ⒺU ДЫШЛО МОНТ.

ⒼL DYSZEL MONT



3011775

| Pos. | Part Number | Pcs. | Pos. | Part Number | Pcs. |
|------|-------------|------|------|-------------|------|
| 5 | 4013634 | 1 | 37 | m01096 | 2 |
| 9 | 4007816 | 4 | 38 | m14050 | 4 |
| 10 | 4012990 | 2 | 41 | m03775 | 2 |
| 15 | 4013139 | 8 | 42 | m04301 | 14 |
| 16 | 4015891 | 2 | 44 | m04503 | 2 |
| 20 | m12467 | 1 | 45 | m06236 | 4 |
| 21 | m11993 | 1 | 51 | m03636 | 10 |
| 25 | m02505 | 1 | 52 | m01203 | 2 |
| 32 | m01111 | 2 | 53 | m04164 | 4 |
| 34 | m14008 | 12 | 80 | m15025 | 1 |
| | | | 90 | m15900 | 1 |

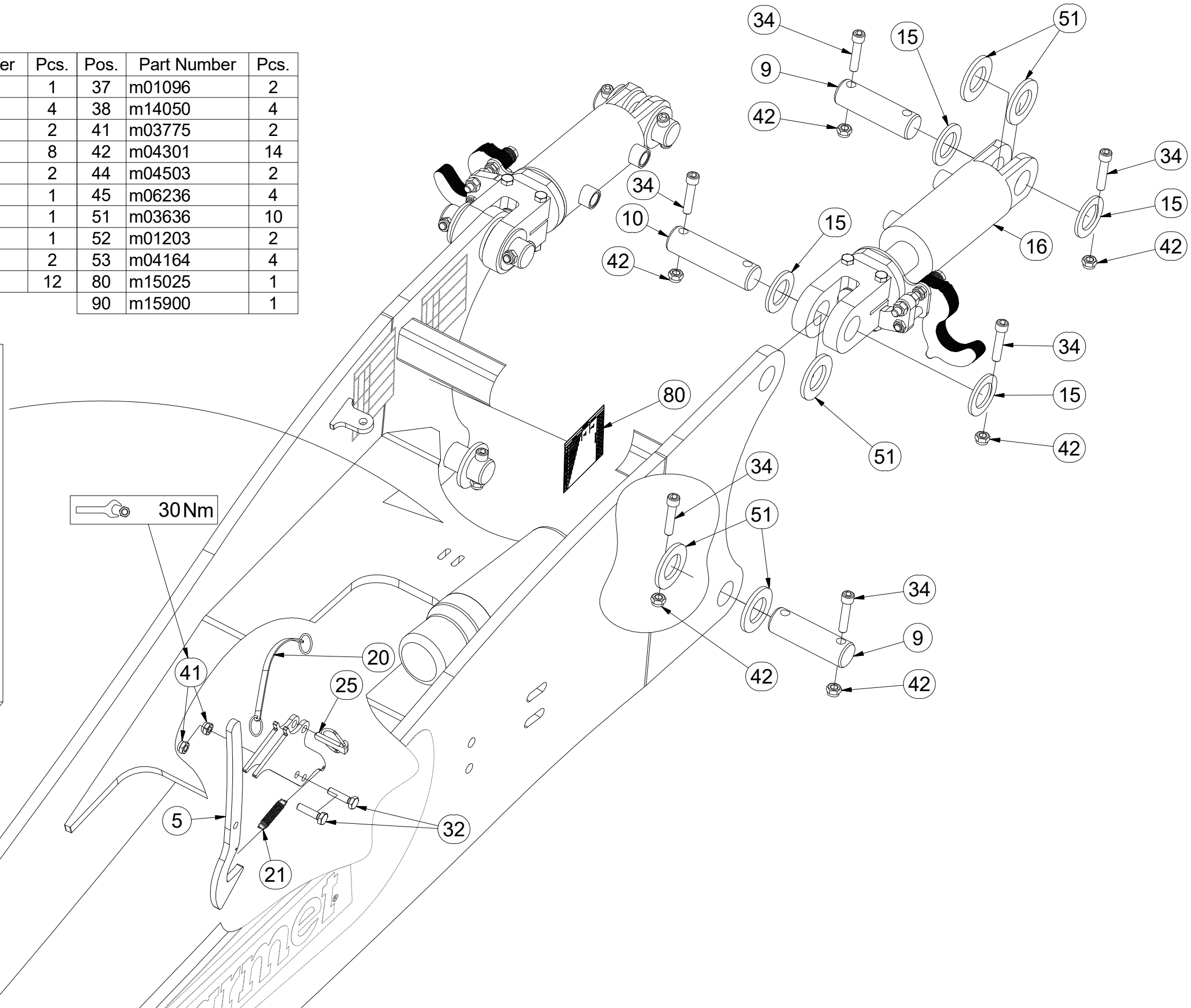
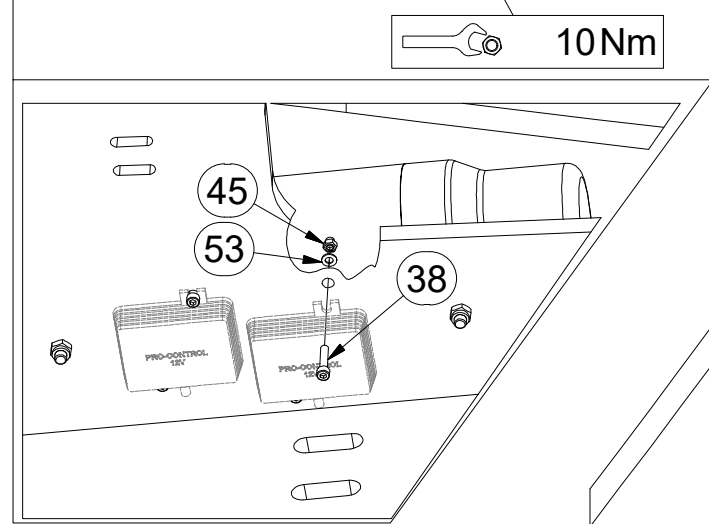
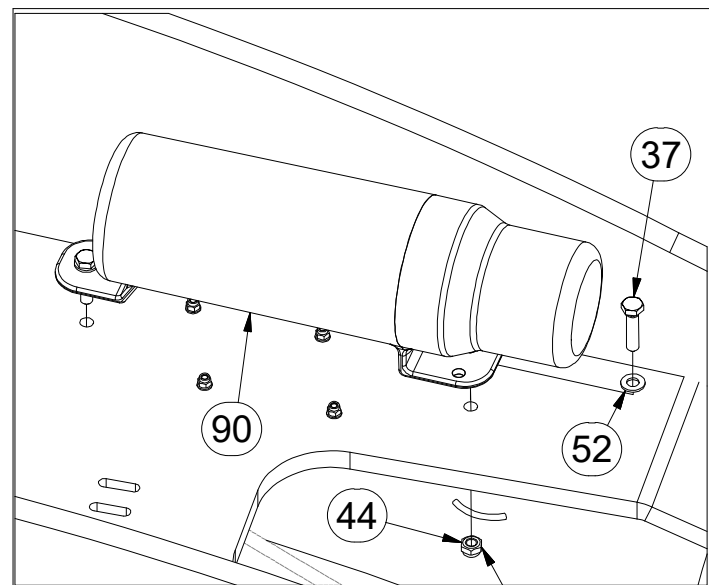

ⒸZ OJ MONT

Ⓓ DEICHSEL MONTIERT

Ⓕ TIMON MONTÉ

ⒼB MONT DRAWBAR

Ⓔ RU ДЫШЛО МОНТ.

ⒼL DYSZEL MONT



3011775

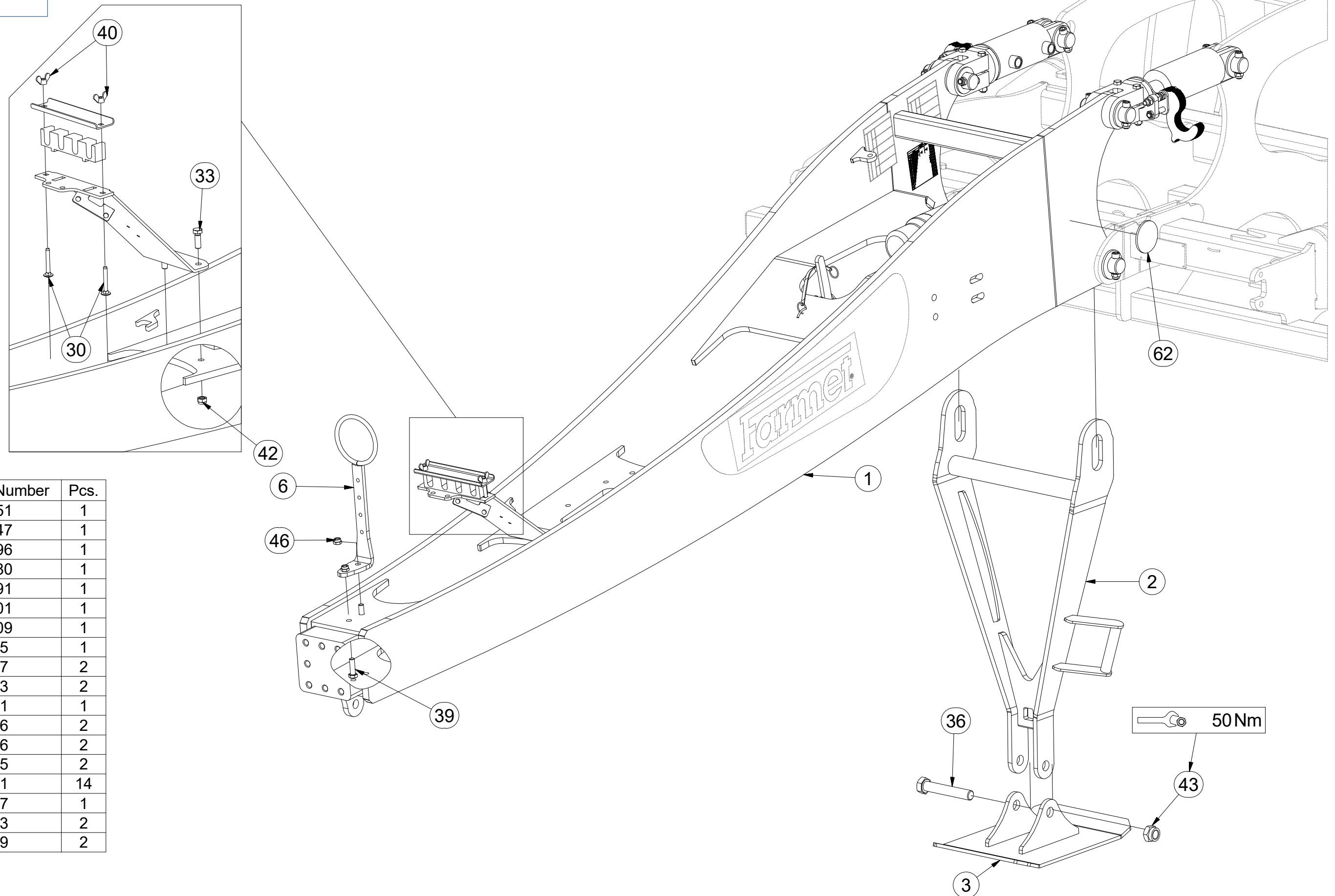

| Pos. | Part Number | Pcs. |
|------|-------------|------|
| 1 | 2001051 | 1 |
| 2 | 3007047 | 1 |
| 3 | 4008696 | 1 |
| 4 | 4013580 | 1 |
| 6 | 4019191 | 1 |
| 7 | 4005201 | 1 |
| 8 | 4004109 | 1 |
| 25 | m02505 | 1 |
| 30 | m09247 | 2 |
| 33 | m04343 | 2 |
| 36 | m06461 | 1 |
| 39 | m03926 | 2 |
| 40 | m01316 | 2 |
| 41 | m03775 | 2 |
| 42 | m04301 | 14 |
| 43 | m07147 | 1 |
| 46 | m06233 | 2 |
| 62 | m02579 | 2 |

Ⓒ SADA TAŽNÉHO OKA

Ⓓ ZUGÖSESATZ

Ⓕ KIT DE L'ŒILLET DE TRACTION

4013908

Ⓖ TOWING LUG SET

Ⓡ КОМПЛЕКТ ТЯГОВОГО ДЫШЛА

Ⓟ ZESTAW UCHA HOLOWNICZEGO

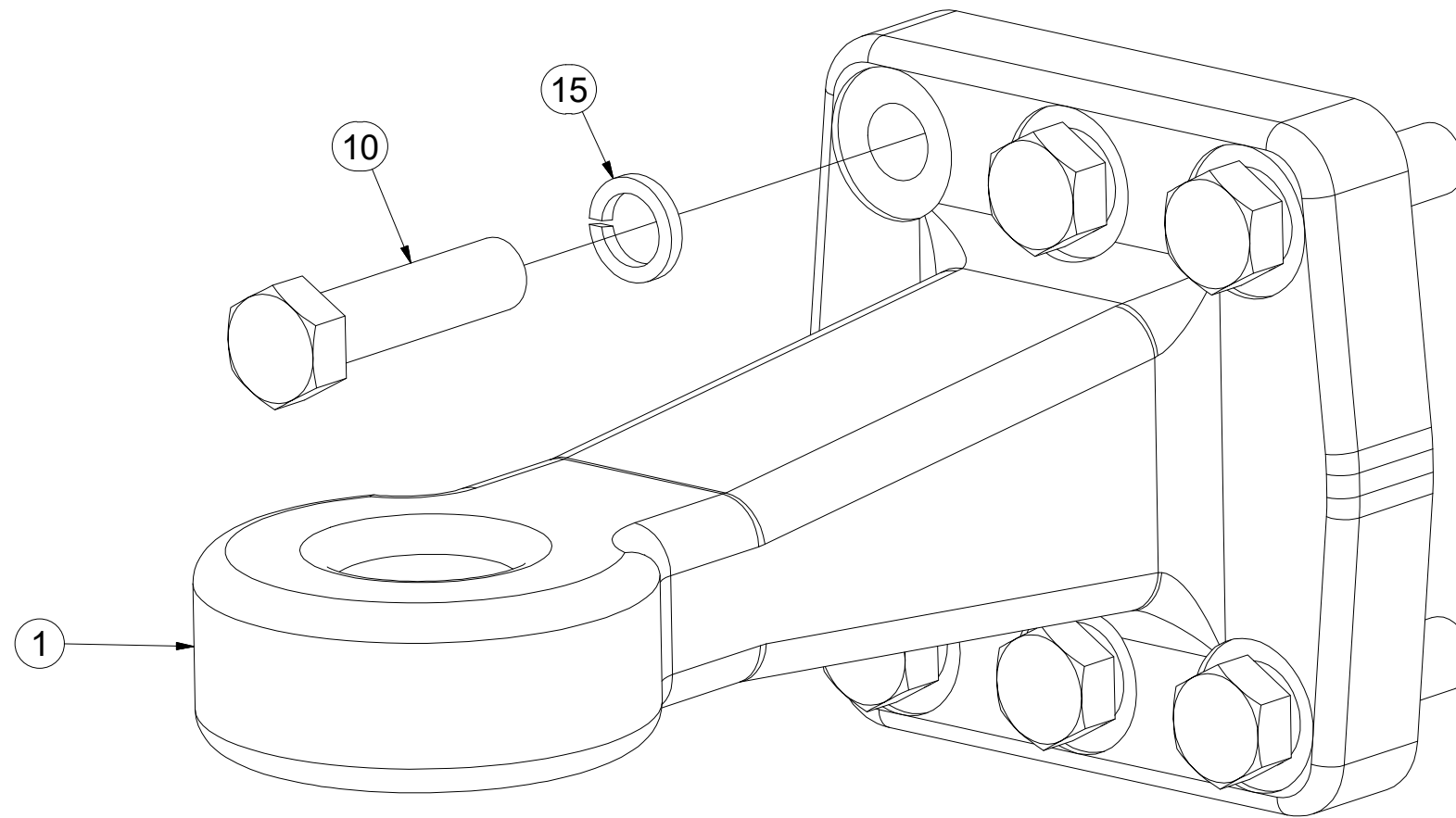

| Pos. | Part Number | Pcs. |
|------|-------------|------|
| 1 | m13533 | 1 |
| 10 | m12371 | 6 |
| 15 | m02157 | 6 |

ⒸZ ŘETĚZ

Ⓓ KETTE

Ⓕ CHAÎNE

4016488

ⒼB CHAIN

ⒺU ЦЕПЬ

ⒺL ŁAŃCUCH

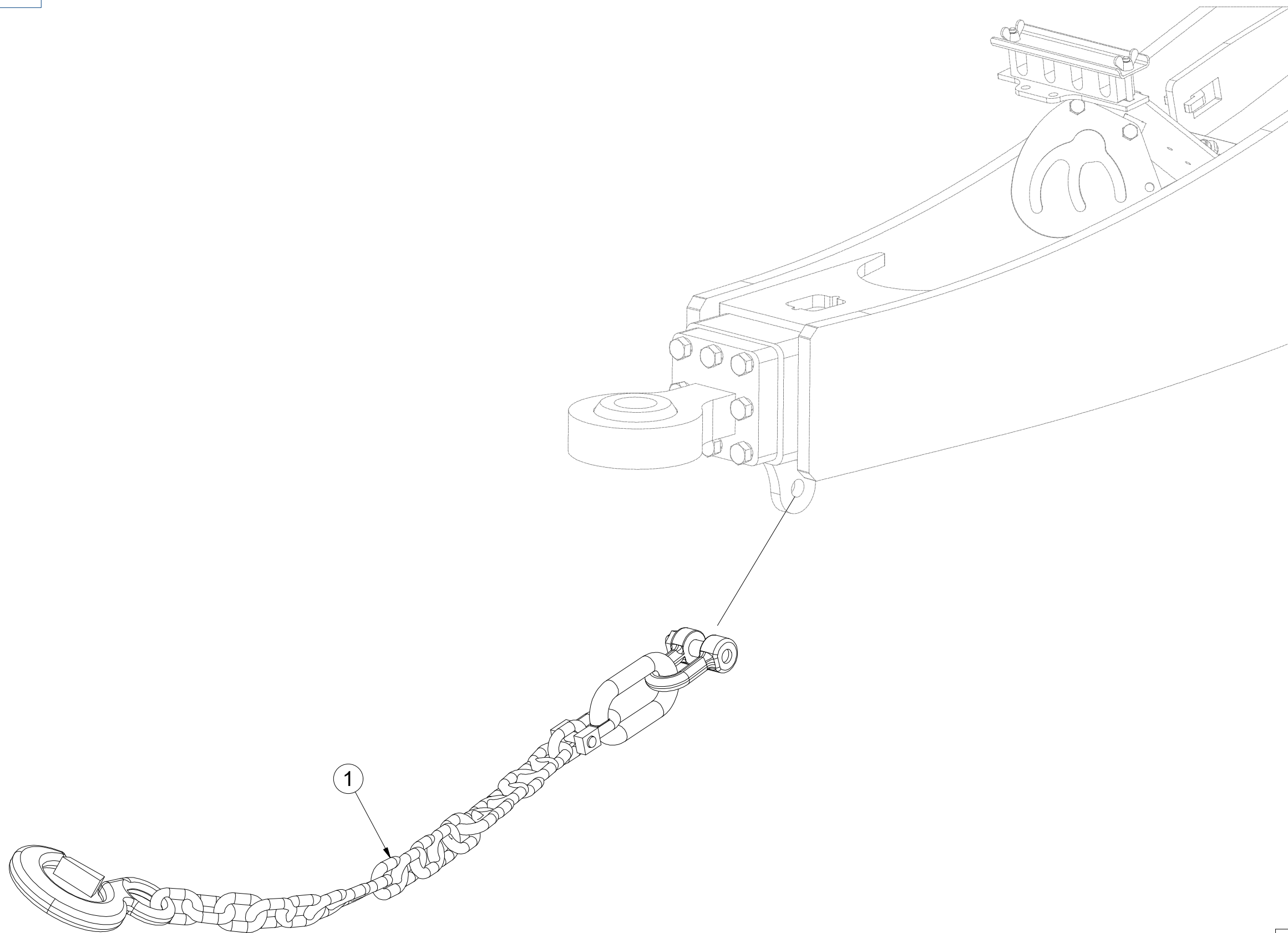

| Pos. | Part Number | Pcs. |
|------|-------------|------|
| 1 | m13453 | 1 |

Ⓒ ZÁKLAD STROJE

Ⓓ UNTERBAU DER MASCHINE

Ⓕ BÂTI DE LA MACHINE

3009675

Ⓖ FOOTING OF THE MACHINE

Ⓡ ОСНОВАНИЕ МАШИНЫ

Ⓟ PODSTAWA MASZYNY

Farmet

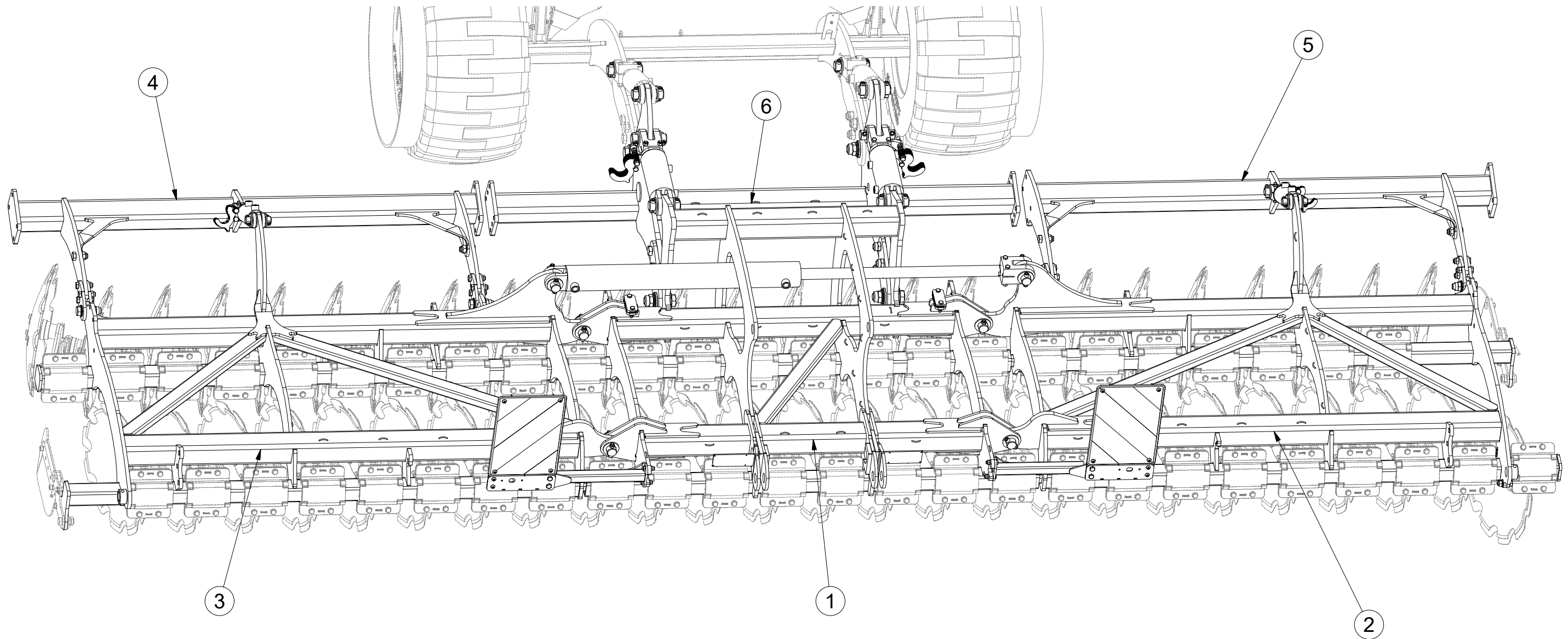

| Pos. | Part Number | Pcs. |
|------|-------------|------|
| 1 | 2000990 | 1 |
| 2 | 2000849 | 1 |
| 3 | 2000850 | 1 |
| 4 | 3008699 | 1 |
| 5 | 3008697 | 1 |
| 6 | 3008698 | 1 |

Ⓒ ZÁKLAD STROJE

Ⓓ UNTERBAU DER MASCHINE

Ⓕ BÂTI DE LA MACHINE

Ⓖ FOOTING OF THE MACHINE

Ⓡ ОСНОВАНИЕ МАШИНЫ

Ⓢ PODSTAWA MASZYNY



3009675

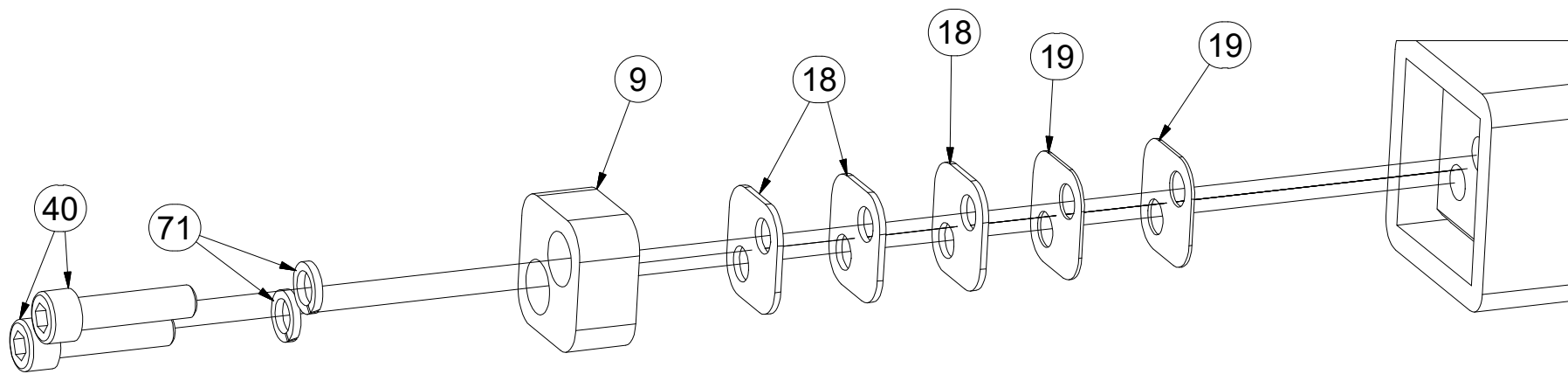
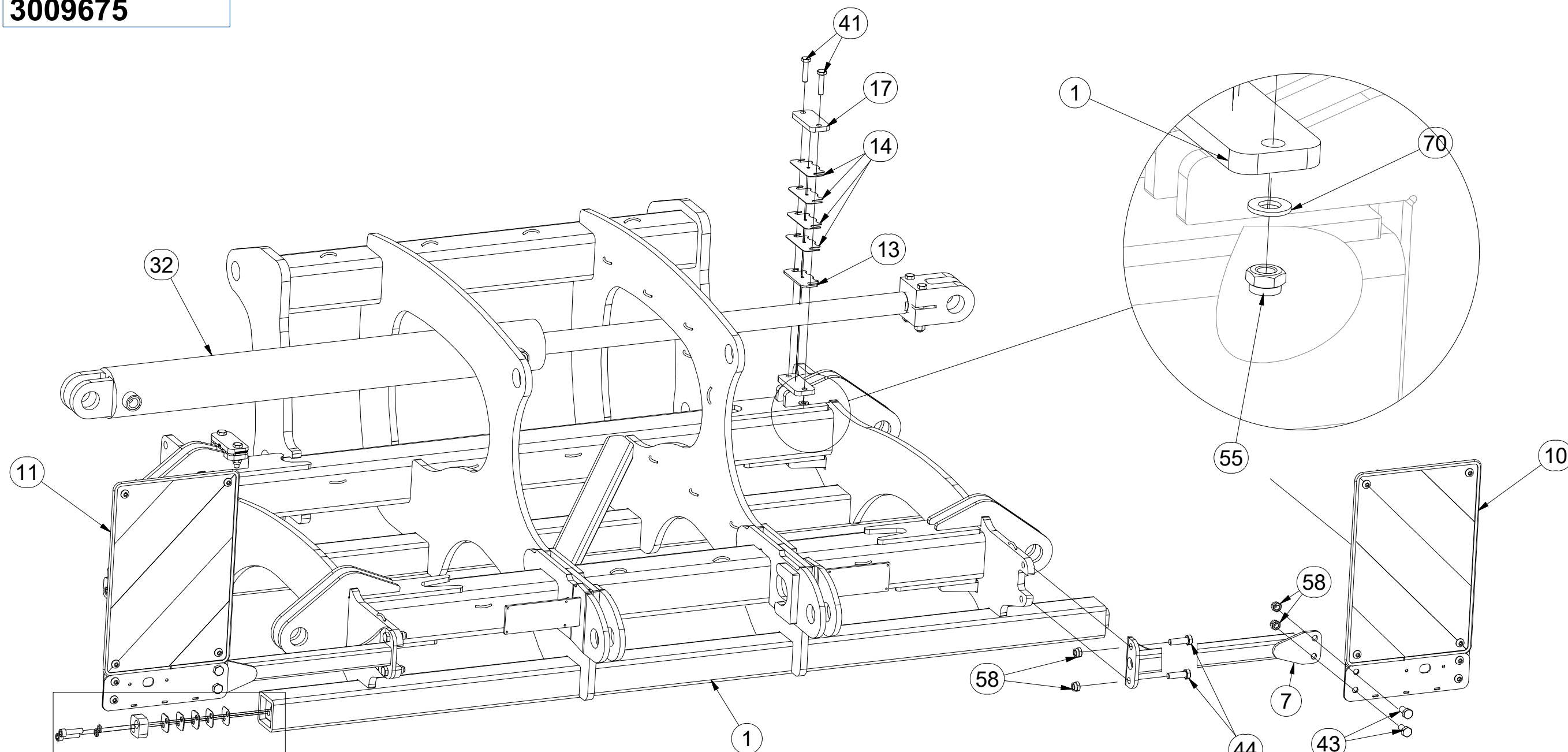

| Pos. | Part Number | Pcs. | Pos. | Part Number | Pcs. |
|------|-------------|------|------|-------------|------|
| 1 | 2000990 | 1 | 32 | m14955 | 1 |
| 7 | 3005607 | 2 | 40 | m14009 | 8 |
| 9 | 4017089 | 4 | 41 | m10444 | 4 |
| 10 | 4019075 | 1 | 43 | m08549 | 4 |
| 11 | 4019076 | 1 | 44 | m03926 | 4 |
| 13 | 4010451 | 2 | 55 | m08830 | 4 |
| 14 | 4009768 | 8 | 58 | m06233 | 8 |
| 17 | 9003053 | 2 | 70 | m01209 | 4 |
| 18 | 4017090 | 12 | 71 | m01208 | 8 |
| 19 | 4017091 | 8 | | | |

☉ ZÁKLAD STROJE

☐ UNTERBAU DER MASCHINE

☐ BÂTI DE LA MACHINE

☉ FOOTING OF THE MACHINE

☉ ОСНОВАНИЕ МАШИНЫ

☉ PODSTAWA MASZYNY



3009675

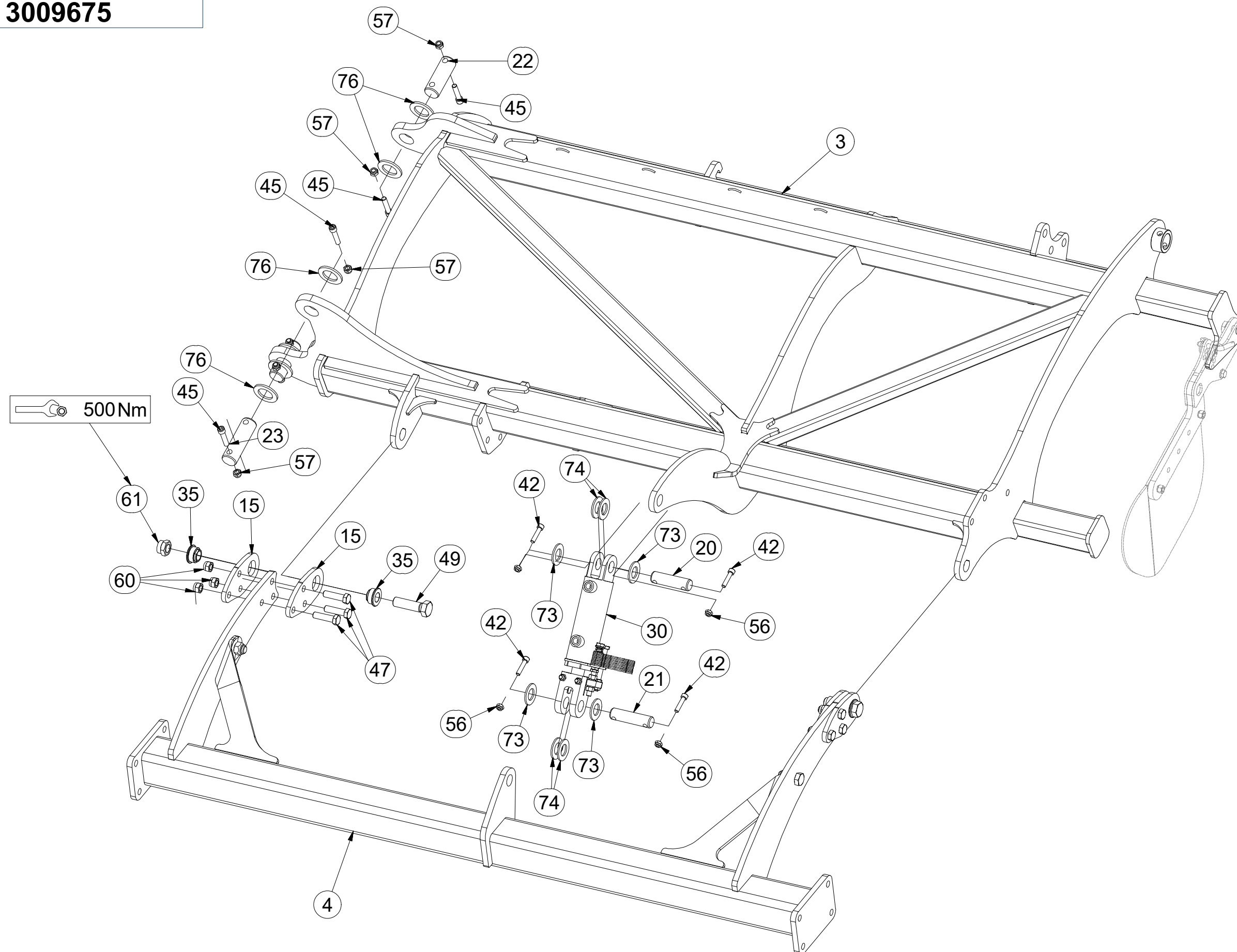

| Pos. | Part Number | Pcs. |
|------|-------------|------|
| 3 | 2000850 | 1 |
| 4 | 3008699 | 1 |
| 15 | 4014704 | 8 |
| 20 | 4007584 | 2 |
| 21 | 4007639 | 2 |
| 22 | 4007592 | 4 |
| 23 | 4007816 | 5 |
| 30 | 4015781 | 2 |
| 35 | m14506 | 8 |
| 42 | m14143 | 8 |
| 45 | m14008 | 28 |
| 47 | m14482 | 12 |
| 49 | m08532 | 4 |
| 56 | m03775 | 8 |
| 57 | m04301 | 28 |
| 60 | m12150 | 12 |
| 61 | m13009 | 10 |
| 73 | m14029 | 8 |
| 74 | m02866 | 8 |
| 76 | 4013139 | 28 |

☉ ZÁKLAD STROJE

☐ UNTERBAU DER MASCHINE

☉ BÂTI DE LA MACHINE

☉ FOOTING OF THE MACHINE

☉ ОСНОВАНИЕ МАШИНЫ

☉ PODSTAWA MASZYNY



3009675

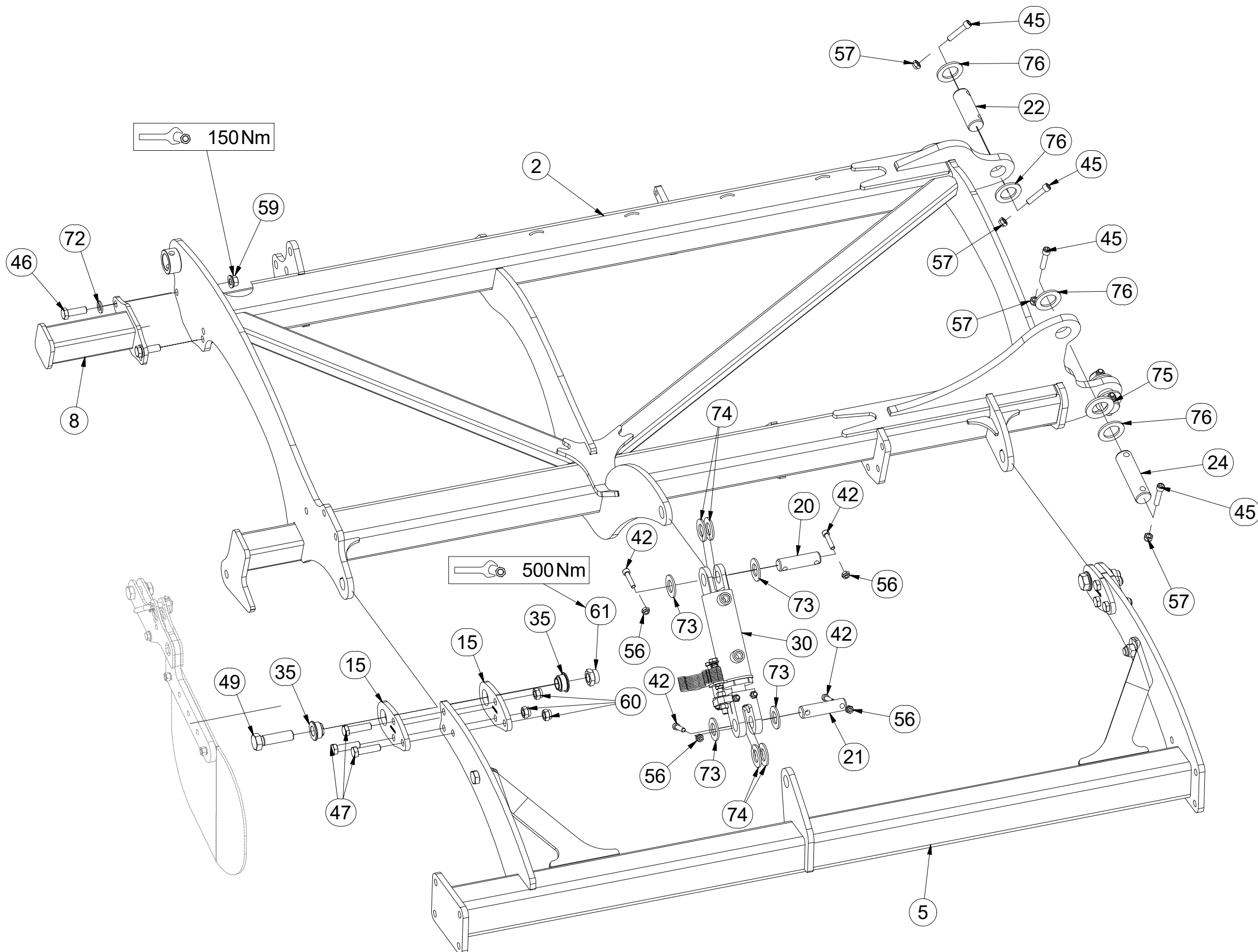

| Pos. | Part Number | Pcs. |
|------|-------------|------|
| 2 | 2000849 | 1 |
| 5 | 3008697 | 1 |
| 8 | 3007071 | 1 |
| 15 | 4014704 | 8 |
| 20 | 4007584 | 2 |
| 21 | 4007639 | 2 |
| 22 | 4007592 | 4 |
| 24 | 4012990 | 5 |
| 30 | 4015781 | 2 |
| 35 | m14506 | 8 |
| 42 | m14143 | 8 |
| 45 | m14008 | 28 |
| 46 | m04355 | 2 |
| 47 | m14482 | 12 |
| 49 | m08532 | 4 |
| 56 | m03775 | 8 |
| 57 | m04301 | 28 |
| 59 | m15730 | 2 |
| 60 | m12150 | 12 |
| 61 | m13009 | 10 |
| 72 | m01219 | 2 |
| 73 | m14029 | 8 |
| 74 | m02866 | 8 |
| 75 | m03636 | 14 |
| 76 | 4013139 | 28 |

☞ ZÁKLAD STROJE

☞ UNTERBAU DER MASCHINE

☞ BÂTI DE LA MACHINE

☞ FOOTING OF THE MACHINE

☞ ОСНОВАНИЕ МАШИНЫ

☞ PODSTAWA MASZYNY



3009675

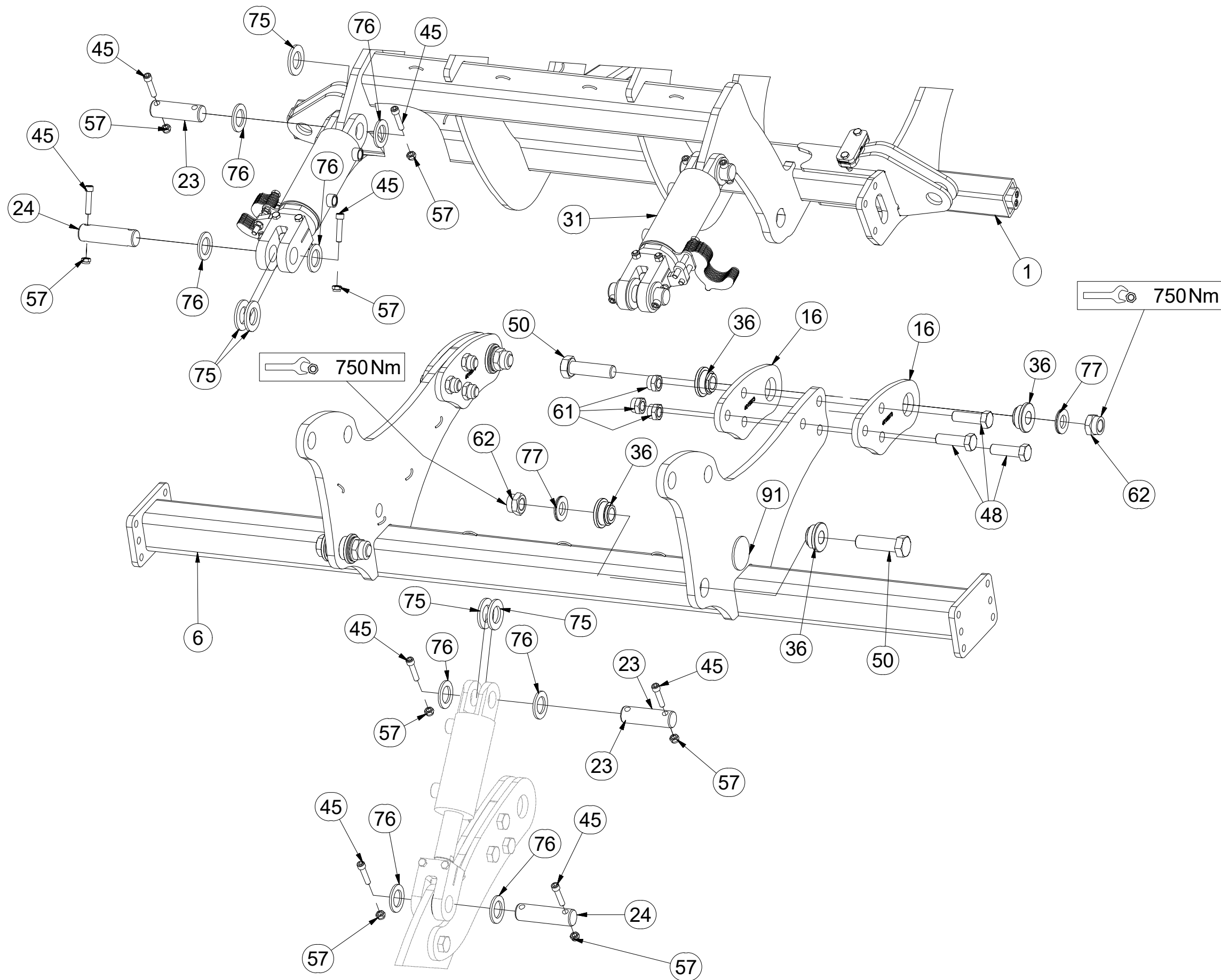

| Pos. | Part Number | Pcs. |
|------|-------------|------|
| 1 | 2000990 | 1 |
| 6 | 3008698 | 1 |
| 16 | 4015673 | 4 |
| 23 | 4007816 | 5 |
| 24 | 4012990 | 5 |
| 31 | 4015782 | 2 |
| 36 | m14505 | 8 |
| 45 | m14008 | 28 |
| 48 | m03401 | 6 |
| 50 | m14497 | 4 |
| 57 | m04301 | 28 |
| 61 | m13009 | 10 |
| 62 | m14498 | 4 |
| 75 | m03636 | 14 |
| 76 | 4013139 | 28 |
| 77 | m13906 | 4 |
| 91 | m02579 | 2 |

ⒸZ SPOJOVACÍ TÁHLO
Ⓓ VERBINDUNGSSTANGE
Ⓕ TIGE DE RACCORDEMENT

ⒸB CONNECTING ROD
ⒸU СОЕДИНИТЕЛЬНАЯ ТЯГА
ⒸL KORBOWÓD

Farmet

4023816

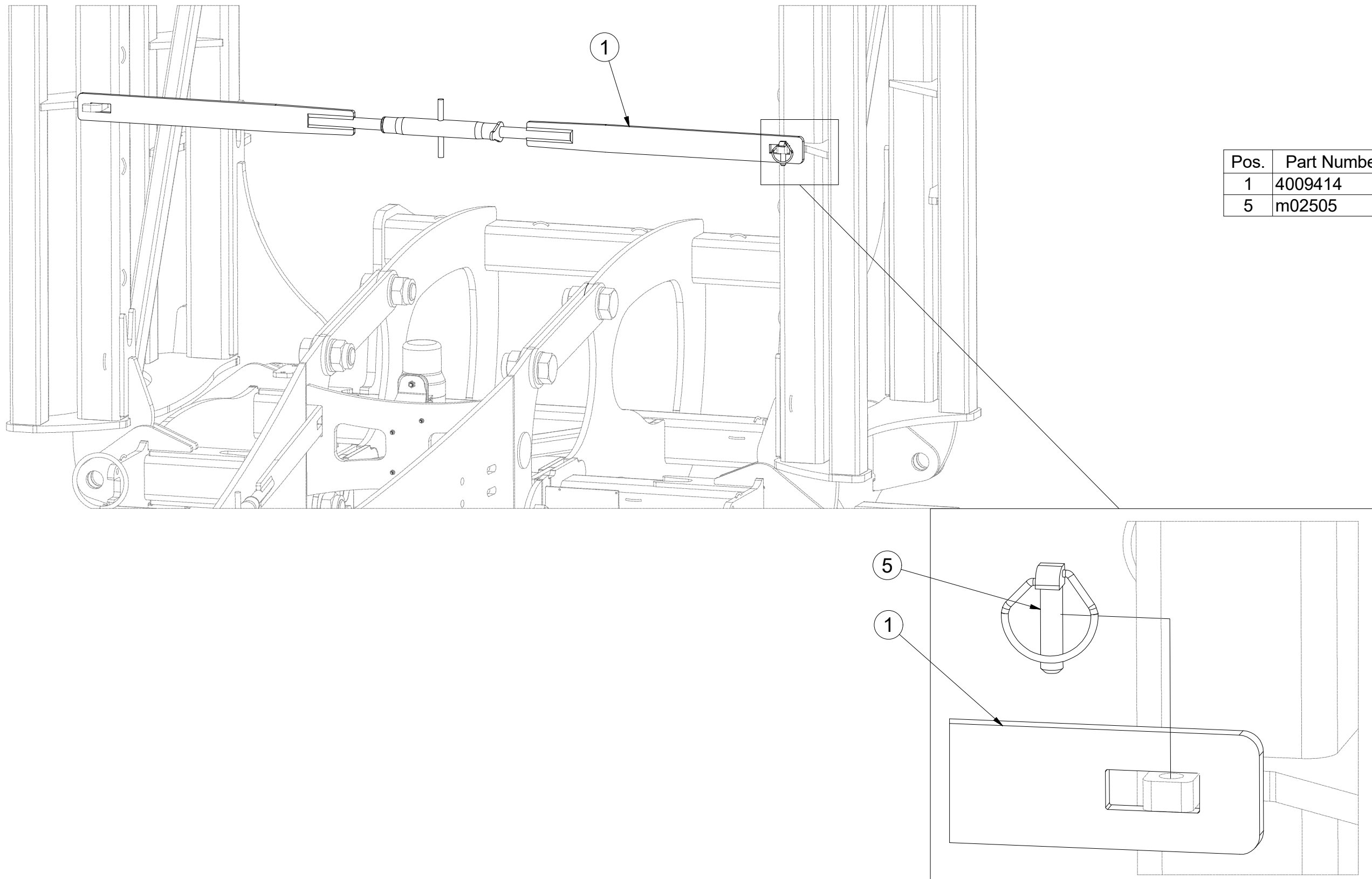

| Pos. | Part Number | Pcs. |
|------|-------------|------|
| 1 | 4009414 | 1 |
| 5 | m02505 | 1 |

Ⓒ SPOJOVACÍ TÁHLO
Ⓓ VERBINDUNGSSTANGE
Ⓕ TIGE DE RACCORDEMENT

Ⓖ CONNECTING ROD
Ⓡ СОЕДИНИТЕЛЬНАЯ ТЯГА
Ⓟ KORBOWÓD



4009414

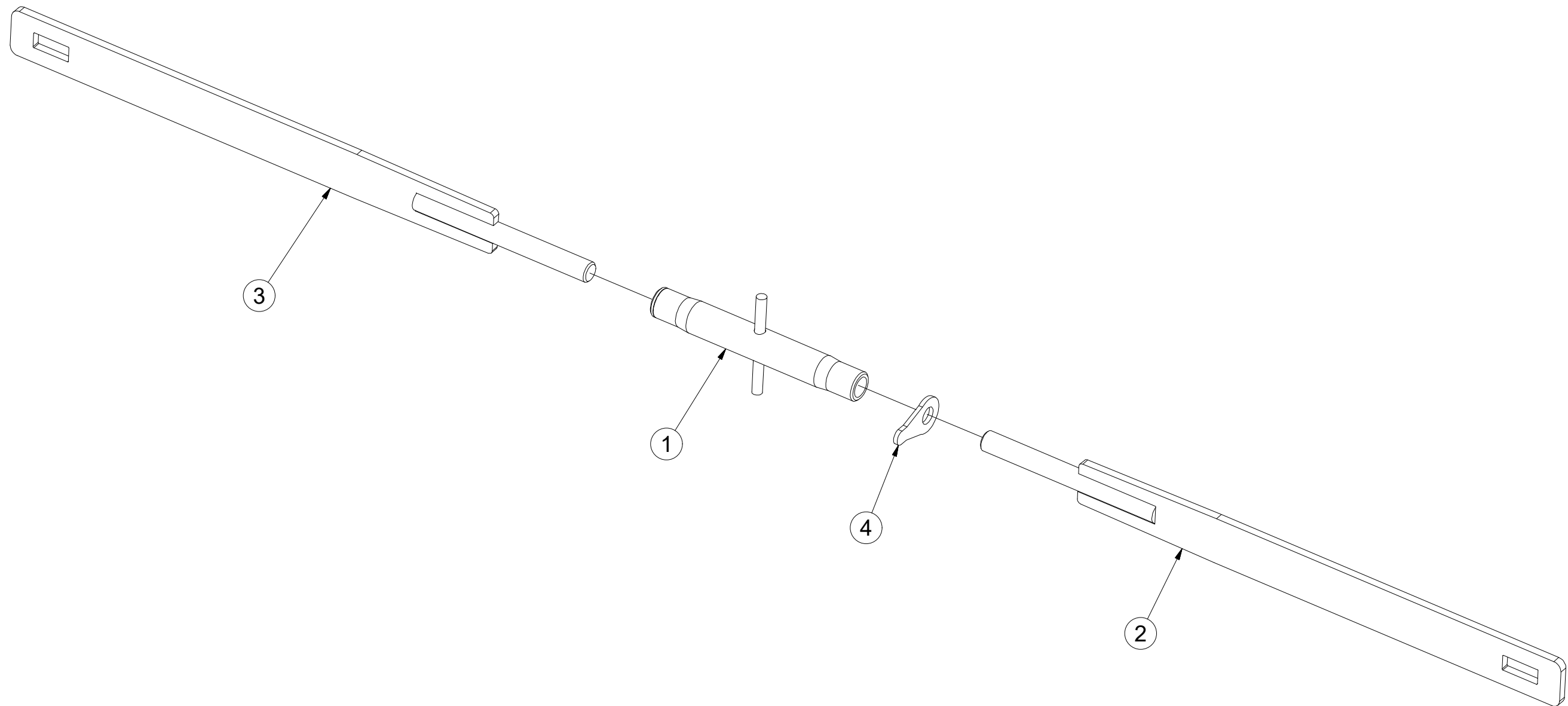

| Pos. | Part Number | Pcs. |
|------|-------------|------|
| 1 | m08880 | 1 |
| 2 | 4009415 | 1 |
| 3 | 4009417 | 1 |
| 4 | m08881 | 1 |

Ⓒ CZ TERČ PŘEDNÍ LEVÝ

Ⓓ D SCHILD, VORDERES, LINKES

Ⓕ F CIBLE AVANT GAUCHE

Ⓒ GB LEFT FRONT DISC

Ⓒ RU ЩИТОК ПЕРЕДНИЙ ЛЕВЫЙ

Ⓒ PL TARCZA PRZEDNIA LEWA



4019075

| Pos. | Part Number | Pcs. |
|------|-------------|------|
| 1 | 4019247 | 1 |
| 2 | 4019245 | 2 |
| 5 | m16274 | 1 |
| 6 | m16628 | 1 |
| 10 | m16687 | 6 |
| 15 | m03775 | 6 |

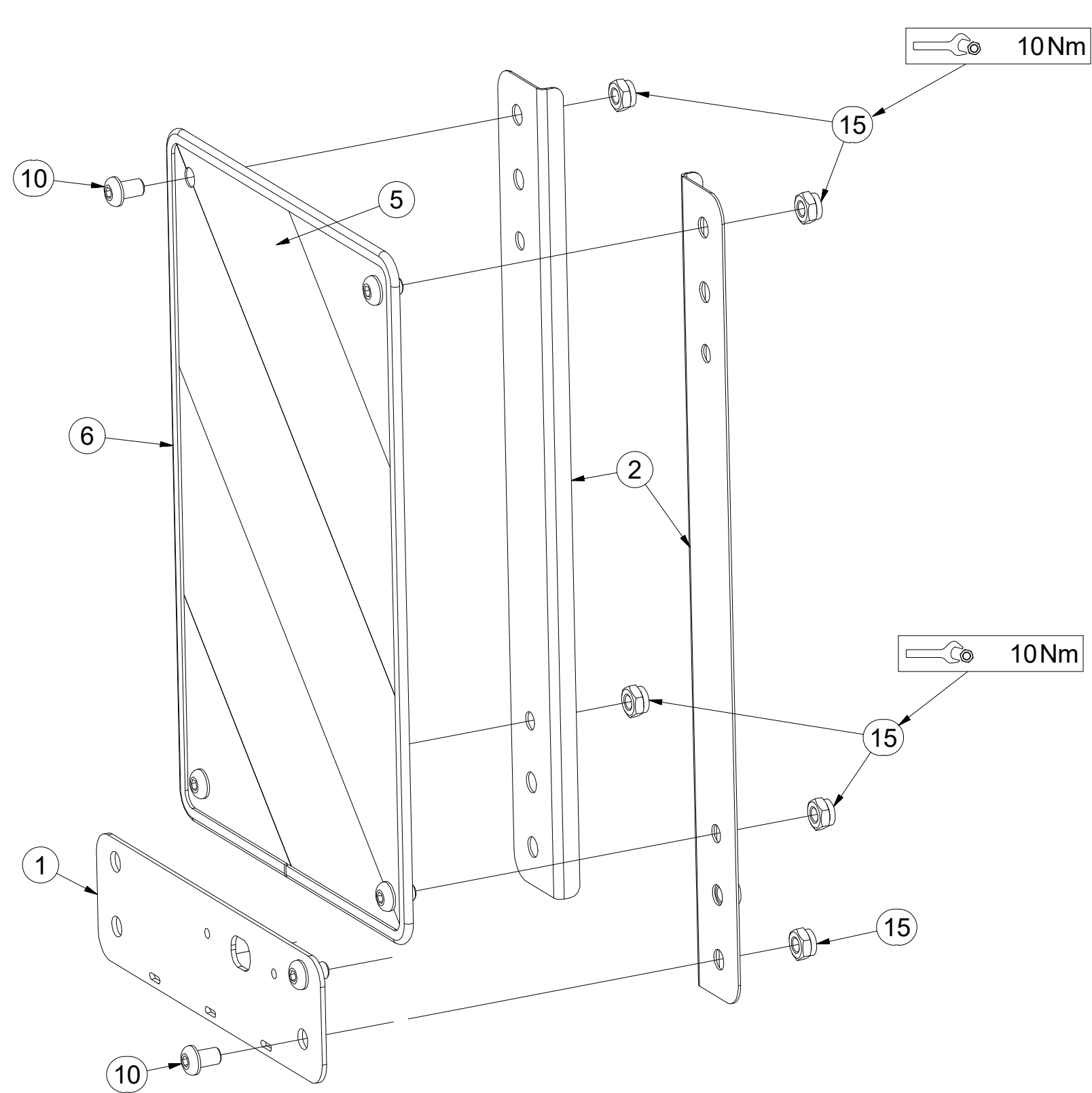

ⒸZ TERČ PŘEDNÍ PRAVÝ

Ⓓ SCHILD, VORDERES, RECHTES

Ⓕ CIBLE AVANT DROITE

ⒼB RIGHT FRONT DISC

ⒶU ЩИТОК ПЕРЕДНИЙ ПРАВЫЙ

ⒶL TARCZA PRZEDNIA PRAWA



4019076

| Pos. | Part Number | Pcs. |
|------|-------------|------|
| 1 | 4019247 | 1 |
| 2 | 4019245 | 2 |
| 5 | m16273 | 1 |
| 6 | m16628 | 1 |
| 10 | m16687 | 6 |
| 15 | m03775 | 6 |

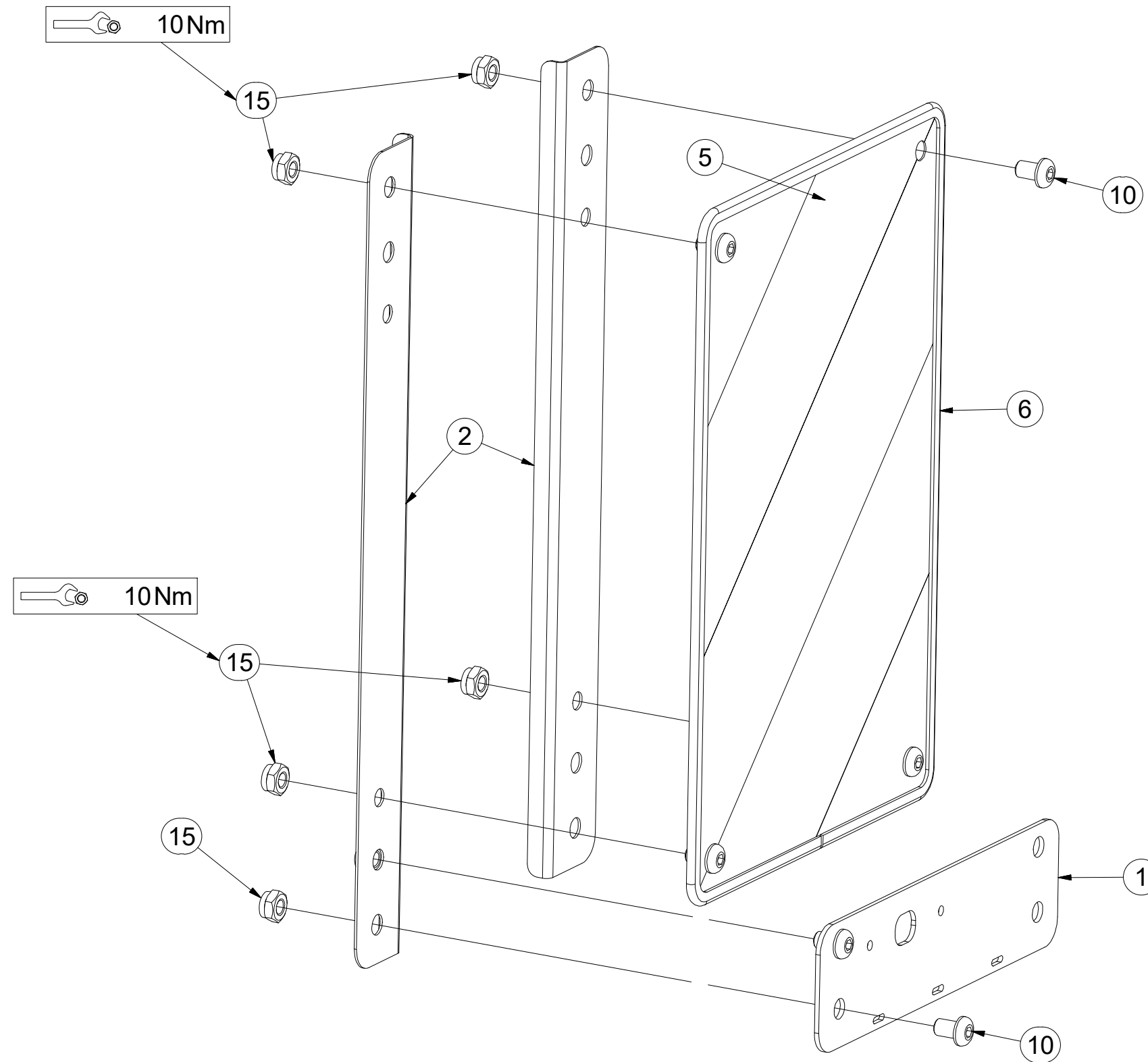

CZ SADA DISKŮ
 D SCHEIBENSATZ
 F KIT DE DISQUES

GB DISC SET
 RU КОМПЛЕКТ ДИСКОВ
 PL ZESTAW TALERZY



3008064

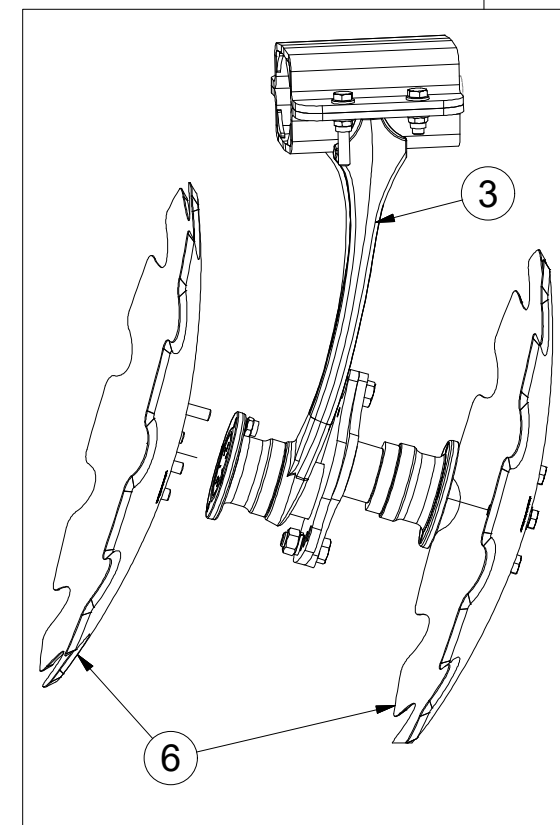
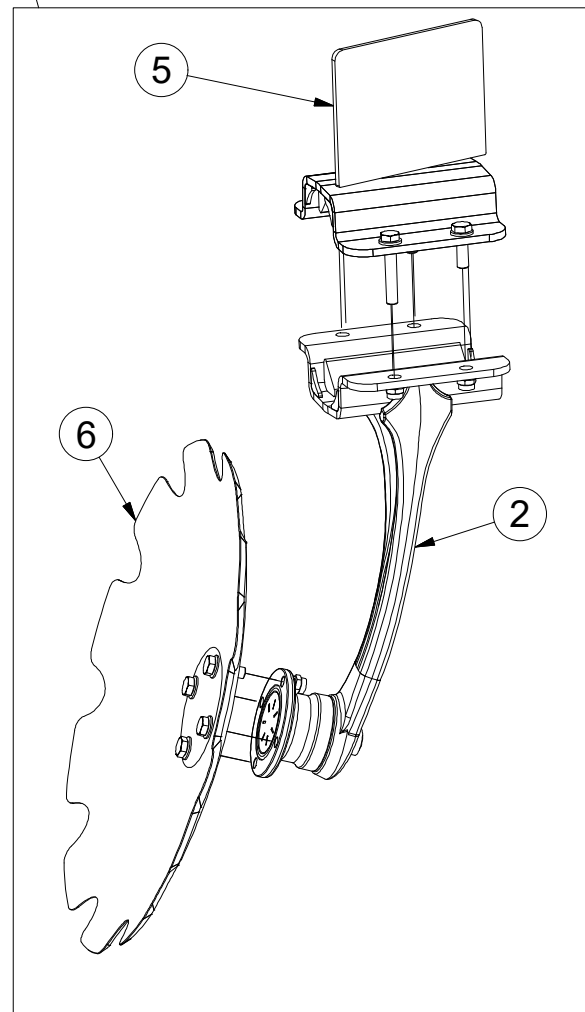
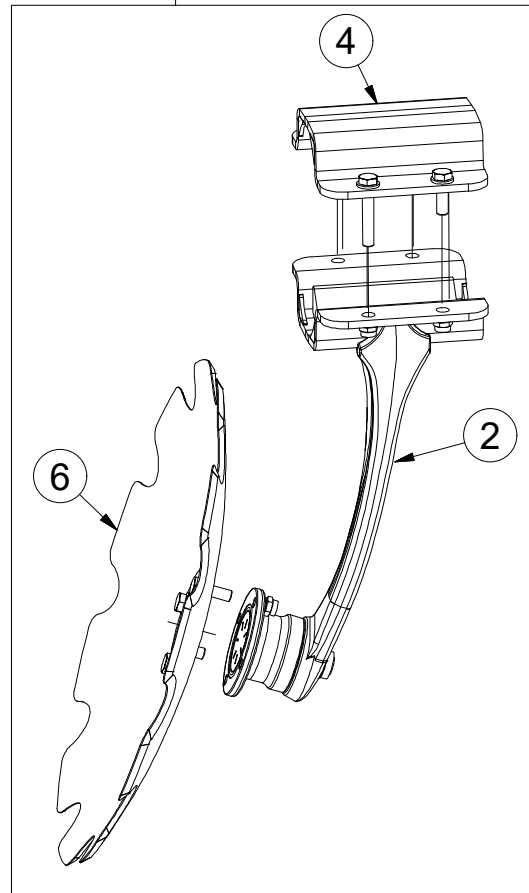
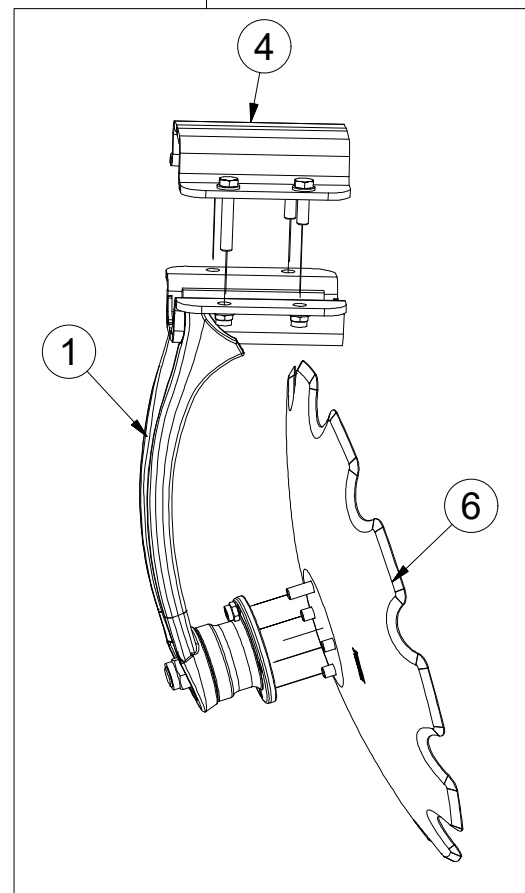
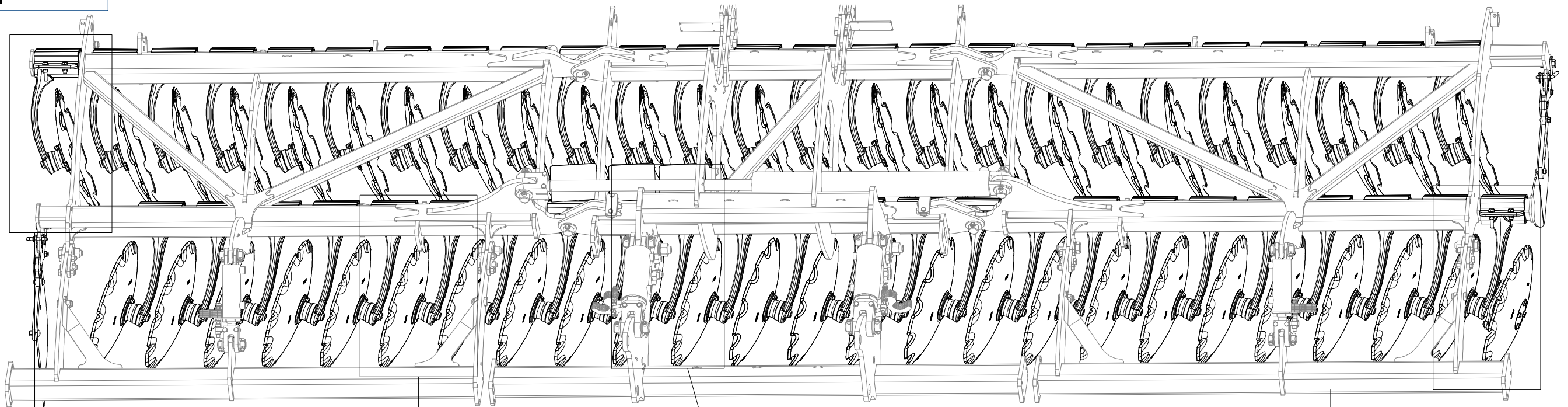

| Pos. | Part Number | Pcs. |
|------|-------------|------|
| 1 | 3008374 | 25 |
| 2 | 3008375 | 23 |
| 3 | 3008376 | 1 |
| 4 | 9004269 | 45 |
| 5 | 4016392 | 3 |
| 6 | 3006559 | 50 |

CZ PŘEDNÍ DISK
 D SCHEIBE, VORDERE
 F DISQUE AVANT

GB FRONT DISC
 RU ДИСК ПЕРЕДНИЙ
 PL TALERZ PRZEDNI



3008374

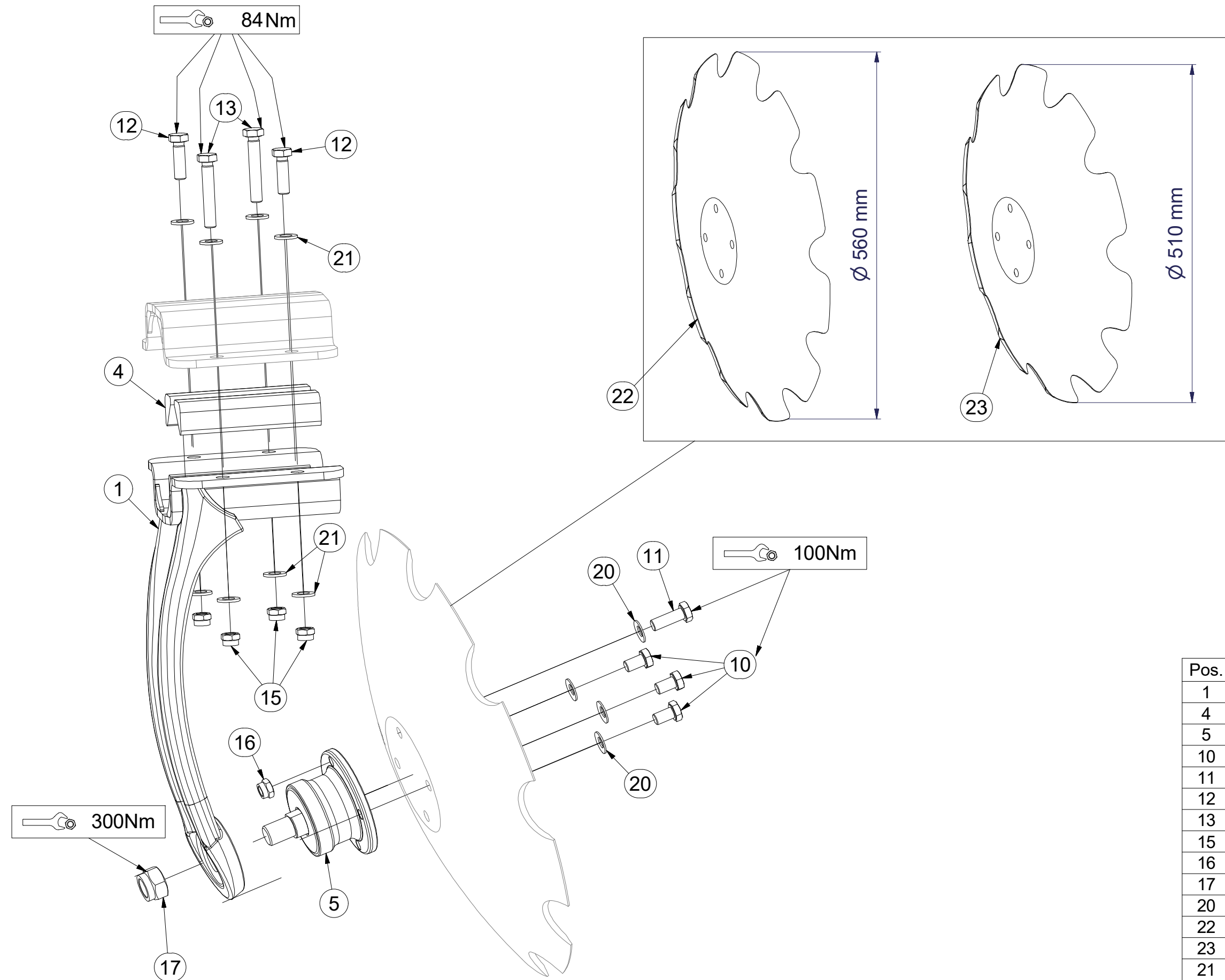

| Pos. | Part Number | Pcs. |
|------|-------------|------|
| 1 | 3008382 | 1 |
| 4 | m16878 | 4 |
| 5 | m11308 | 1 |
| 10 | m11309 | 3 |
| 11 | m11559 | 1 |
| 12 | m17657 | 2 |
| 13 | m17653 | 2 |
| 15 | m12134 | 4 |
| 16 | m11560 | 1 |
| 17 | m11313 | 1 |
| 20 | m17545 | 4 |
| 22 | 3006559 | 1 |
| 23 | 3007653 | 1 |
| 21 | m17741 | 8 |

Ⓒ ZADNÍ DISK

Ⓓ SCHEIBE, HINTERE

Ⓕ DISQUE ARRIÈRE

Ⓒ REAR DISC

Ⓓ ДИСК ЗАДНИЙ

Ⓕ TALERZ TYLNY



3008375

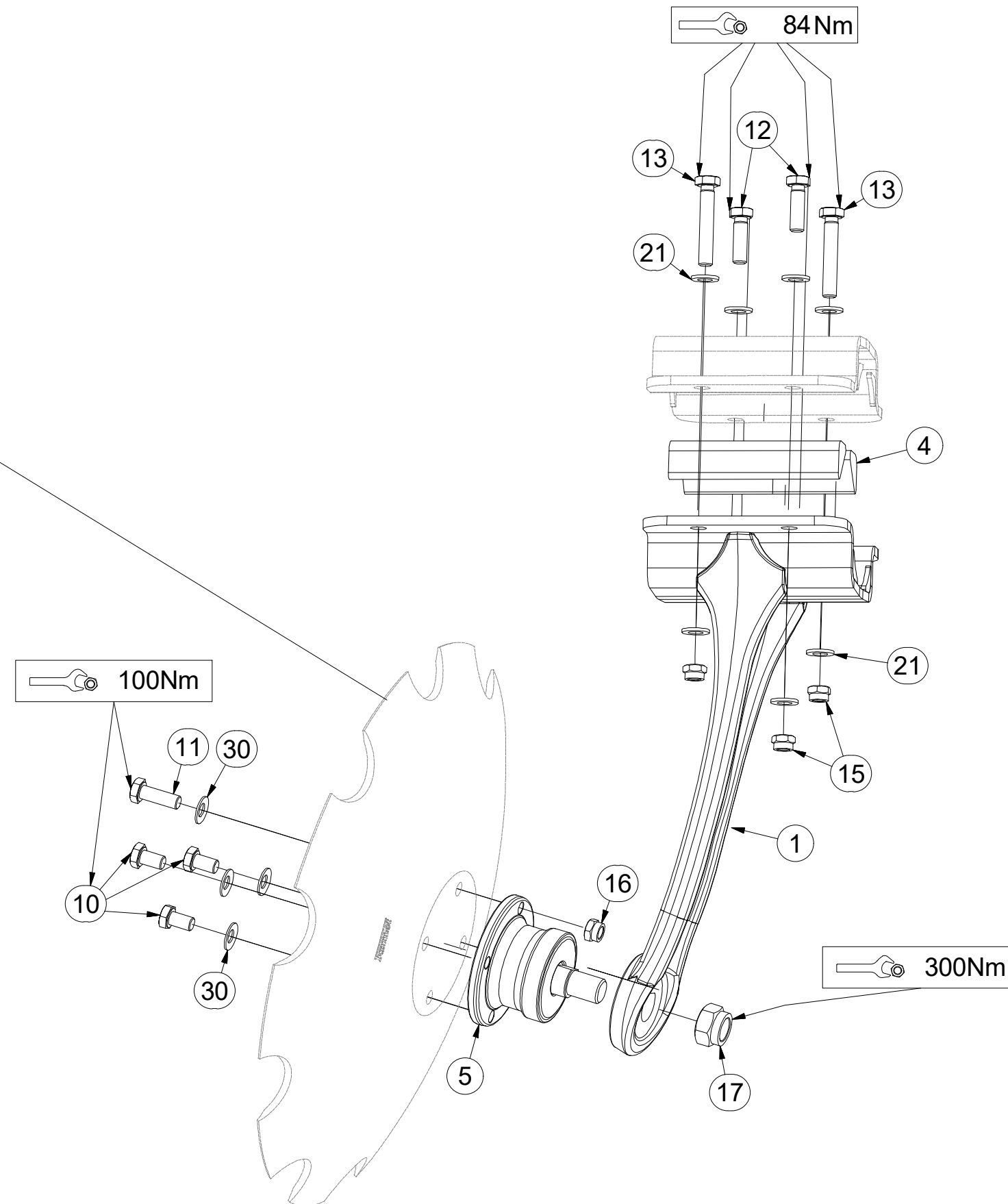
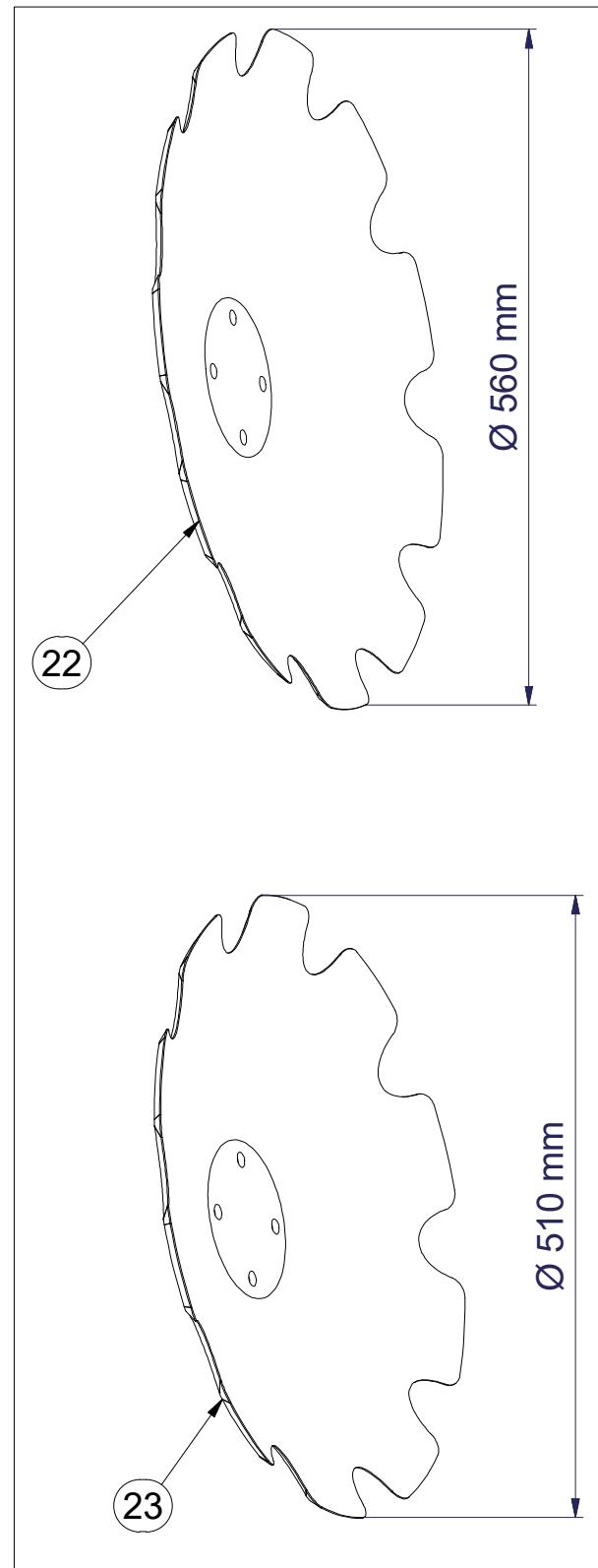

| Pos. | Part Number | Pcs. |
|------|-------------|------|
| 1 | 3008383 | 1 |
| 4 | m16878 | 4 |
| 5 | m11308 | 1 |
| 10 | m11309 | 3 |
| 11 | m11559 | 1 |
| 12 | m17657 | 2 |
| 13 | m17653 | 2 |
| 15 | m12134 | 4 |
| 16 | m11560 | 1 |
| 17 | m11313 | 1 |
| 21 | m17741 | 8 |
| 22 | 3006559 | 1 |
| 23 | 3007653 | 1 |
| 30 | m17545 | 4 |

Ⓒ ZADNÍ DVOUDISK

Ⓓ DUPLEXSCHEIBE, HINTERE

Ⓕ ARRIÈRE DISQUE DOUBLE

Ⓖ REAR TWIN DISC

Ⓔ ДВОЙНОЙ ДИСК ЗАДНИЙ

Ⓗ TALERZ PODWÓJNY TYLNY



3008376

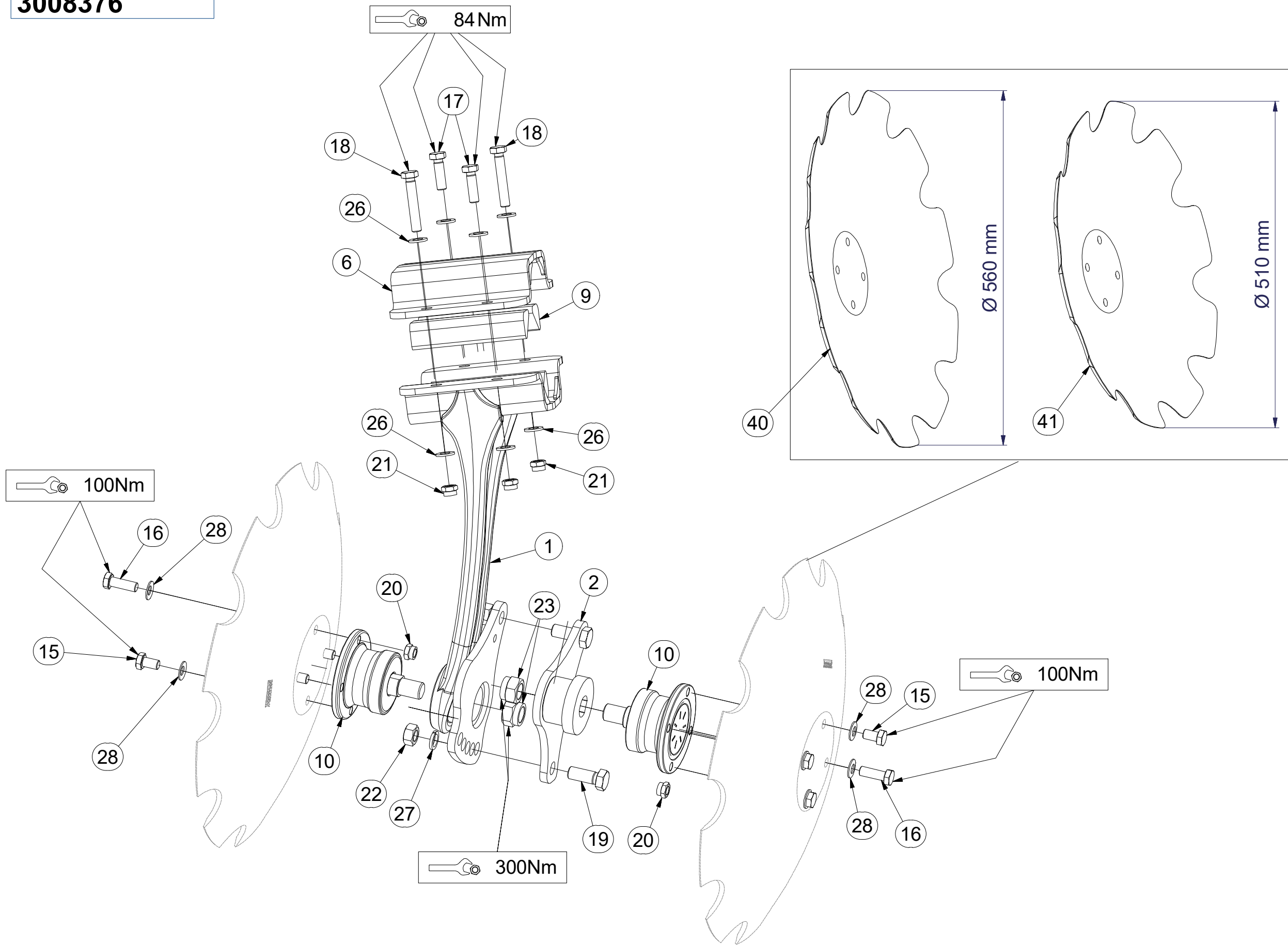

| Pos. | Part Number | Pcs. |
|------|-------------|------|
| 1 | 3008384 | 1 |
| 2 | 4014367 | 1 |
| 6 | 9004269 | 1 |
| 9 | m16878 | 4 |
| 10 | m11308 | 2 |
| 15 | m11309 | 6 |
| 16 | m11559 | 2 |
| 17 | m17657 | 2 |
| 18 | m17653 | 2 |
| 19 | m01129 | 2 |
| 20 | m11560 | 2 |
| 21 | m12134 | 4 |
| 22 | m01306 | 2 |
| 23 | m11313 | 2 |
| 26 | m17741 | 8 |
| 27 | m02157 | 2 |
| 28 | m17545 | 8 |
| 40 | 3006559 | 2 |
| 41 | 3007653 | 2 |

Ⓒ SADA DEFLEKTORŮ

Ⓓ DEFLEKTORSATZ

Ⓕ KIT DE DÉFLECTEURS

3009572

Ⓖ SET OF DEFLECTORS

Ⓡ КОМПЛЕКТ ДЕФЛЕКТОРОВ

Ⓟ ZESTAW DEFLEKTORÓW

Farmet

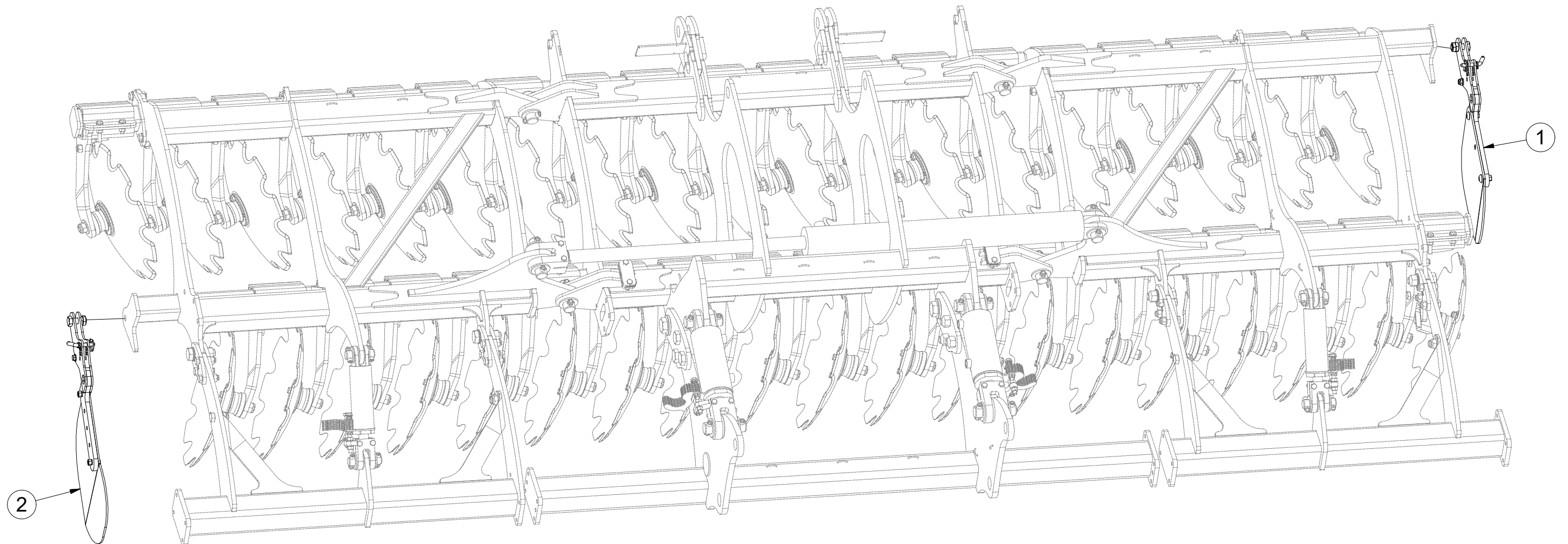

| Pos. | Part Number | Pcs. |
|------|-------------|------|
| 1 | 3004586 | 1 |
| 2 | 3004585 | 1 |

CZ ZADNÍ DEFLEKTOR
 D DEFLEKTOR, HINTERE
 F DÉFLECTEUR ARRIÈRE

GB REAR DEFLECTOR
 RU ЗАДНИЙ ДЕФЛЕКТОР
 PL DEFLEKTOR TYLNY



3004585

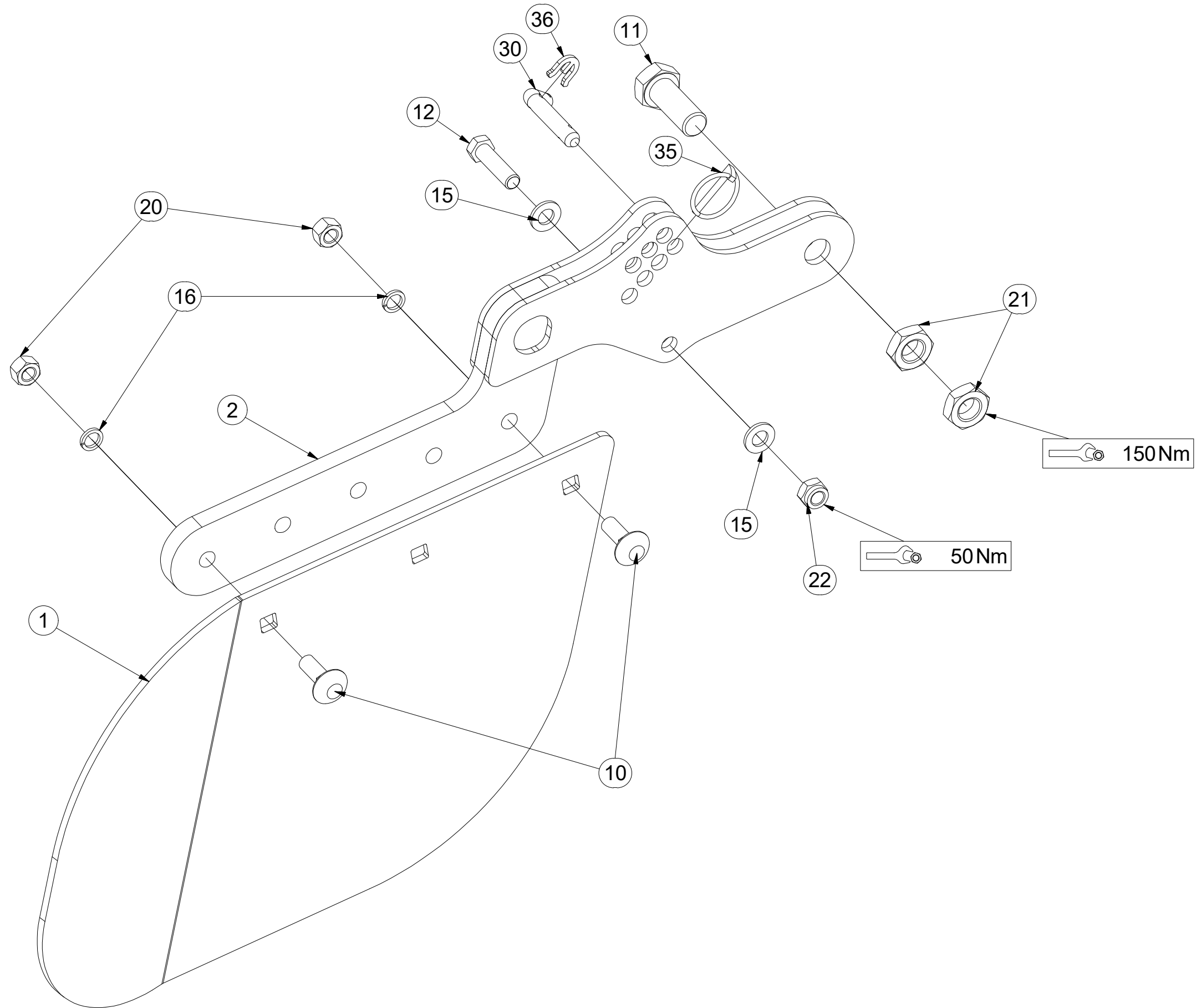

| Pos | Part Number | Pcs. |
|-----|-------------|------|
| 1 | 4007854 | 1 |
| 2 | 4008743 | 1 |
| 10 | m10618 | 2 |
| 11 | m08378 | 1 |
| 12 | m06077 | 1 |
| 15 | m01214 | 2 |
| 16 | m03988 | 2 |
| 20 | m10439 | 2 |
| 21 | m04284 | 2 |
| 22 | m04301 | 1 |
| 30 | m09141 | 1 |
| 35 | m10454 | 1 |
| 36 | 4016279 | 1 |

CZ PŘEDNÍ DEFLEKTOR
 D DEFLEKTOR, VORDERE
 F DÉFLECTEUR AVANT

GB FRONT DEFLECTOR
 RU ПЕРЕДНИЙ ДЕФЛЕКТОР
 PL DEFLOKTOR PRZEDNI



3004586

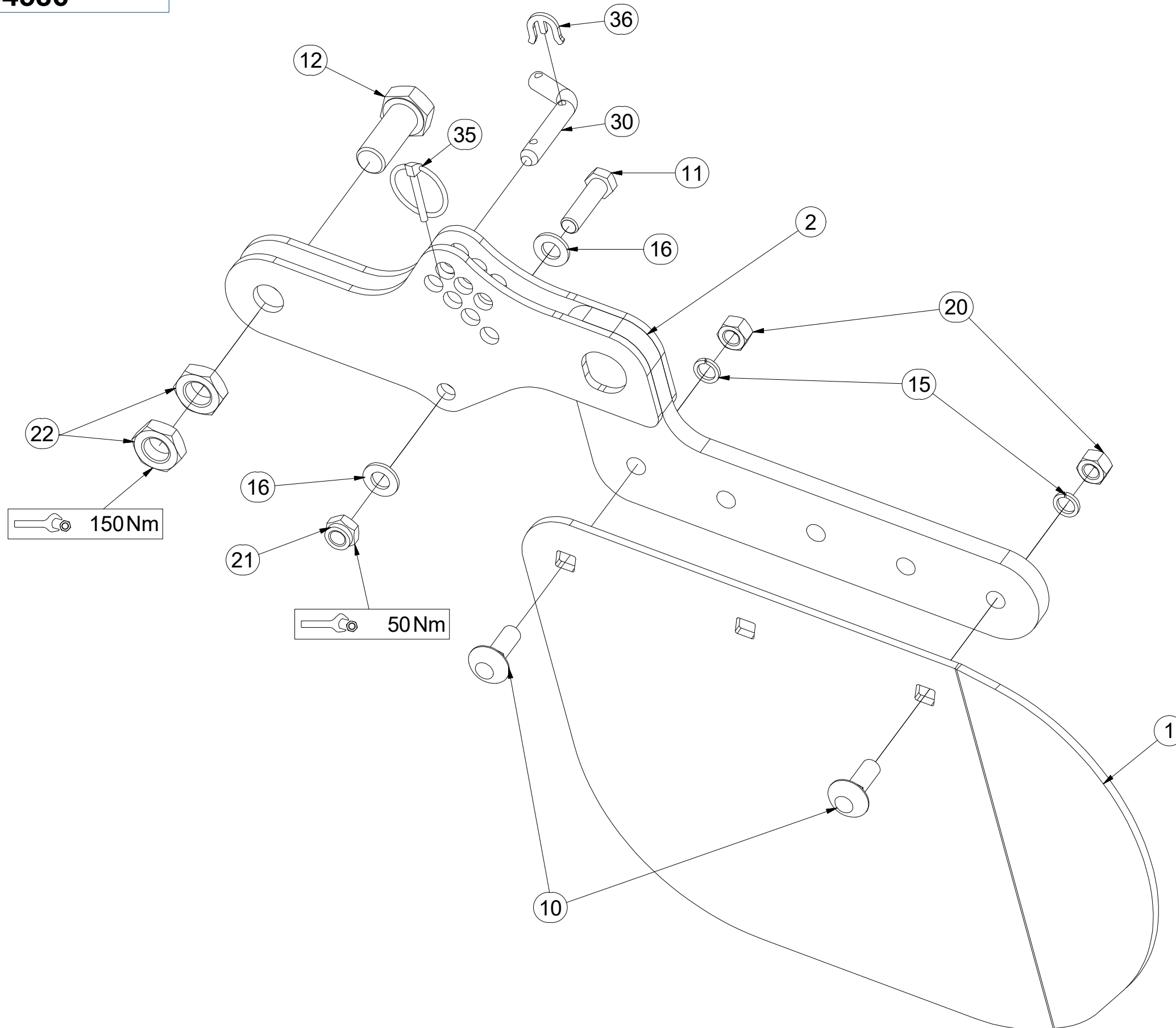

| Pos | Part Number | Pcs. |
|-----|-------------|------|
| 1 | 4008155 | 1 |
| 2 | 4008743 | 1 |
| 10 | m10618 | 2 |
| 11 | m06077 | 1 |
| 12 | m08378 | 1 |
| 15 | m03988 | 2 |
| 16 | m01214 | 2 |
| 20 | m10439 | 2 |
| 21 | m04301 | 1 |
| 22 | m04284 | 2 |
| 30 | m09141 | 1 |
| 35 | m10454 | 1 |
| 36 | 4016279 | 1 |

- ⒸZ SADA ZADNÍCH VÁLCŮ
- Ⓓ SATZ HINTERE WALZEN
- Ⓕ KIT DE ROULEAUX ARRIÈRE

- ⒸB SET OF REAR ROLLERS
- ⒹU КОМПЛЕКТ ЗАДНИХ КАТКОВ
- ⒸL ZESTAW TYLNYCH WAŁÓW



3009067

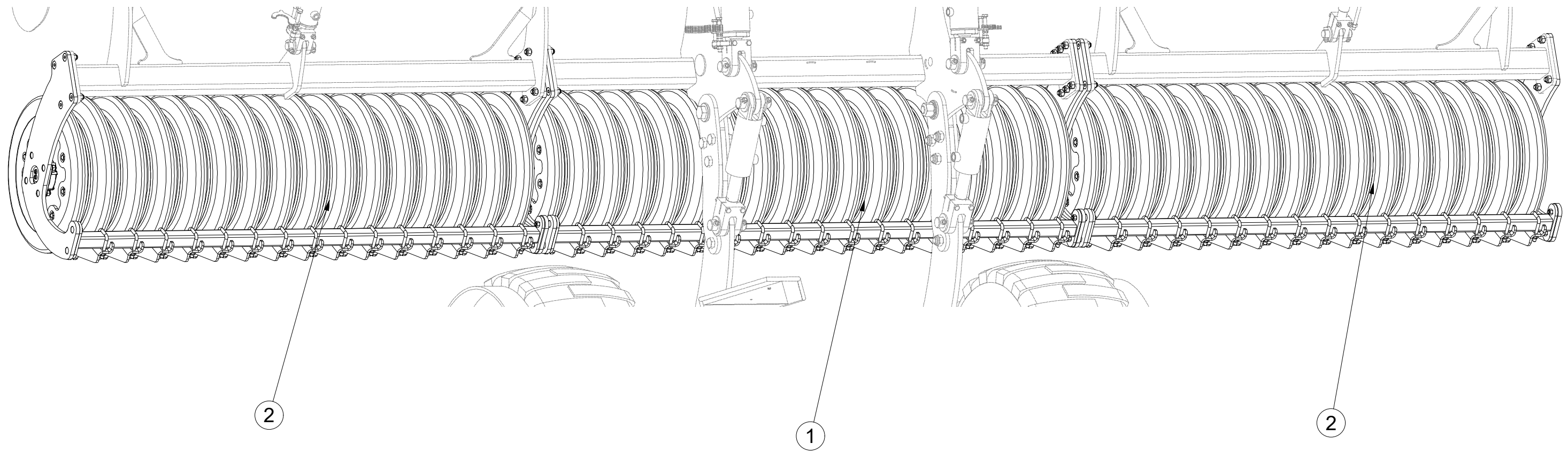

| Pos. | Part Number | Pcs. |
|------|-------------|------|
| 1 | 3004423 | 1 |
| 2 | 3004566 | 2 |

- Ⓒ SADA ZADNÍCH VÁLČŮ
- Ⓓ SATZ HINTERE WALZEN
- Ⓕ KIT DE ROULEAUX ARRIÈRE

- Ⓖ SET OF REAR ROLLERS
- Ⓡ КОМПЛЕКТ ЗАДНИХ КАТКОВ
- Ⓟ ZESTAW TYLNYCH WAŁÓW



3009067

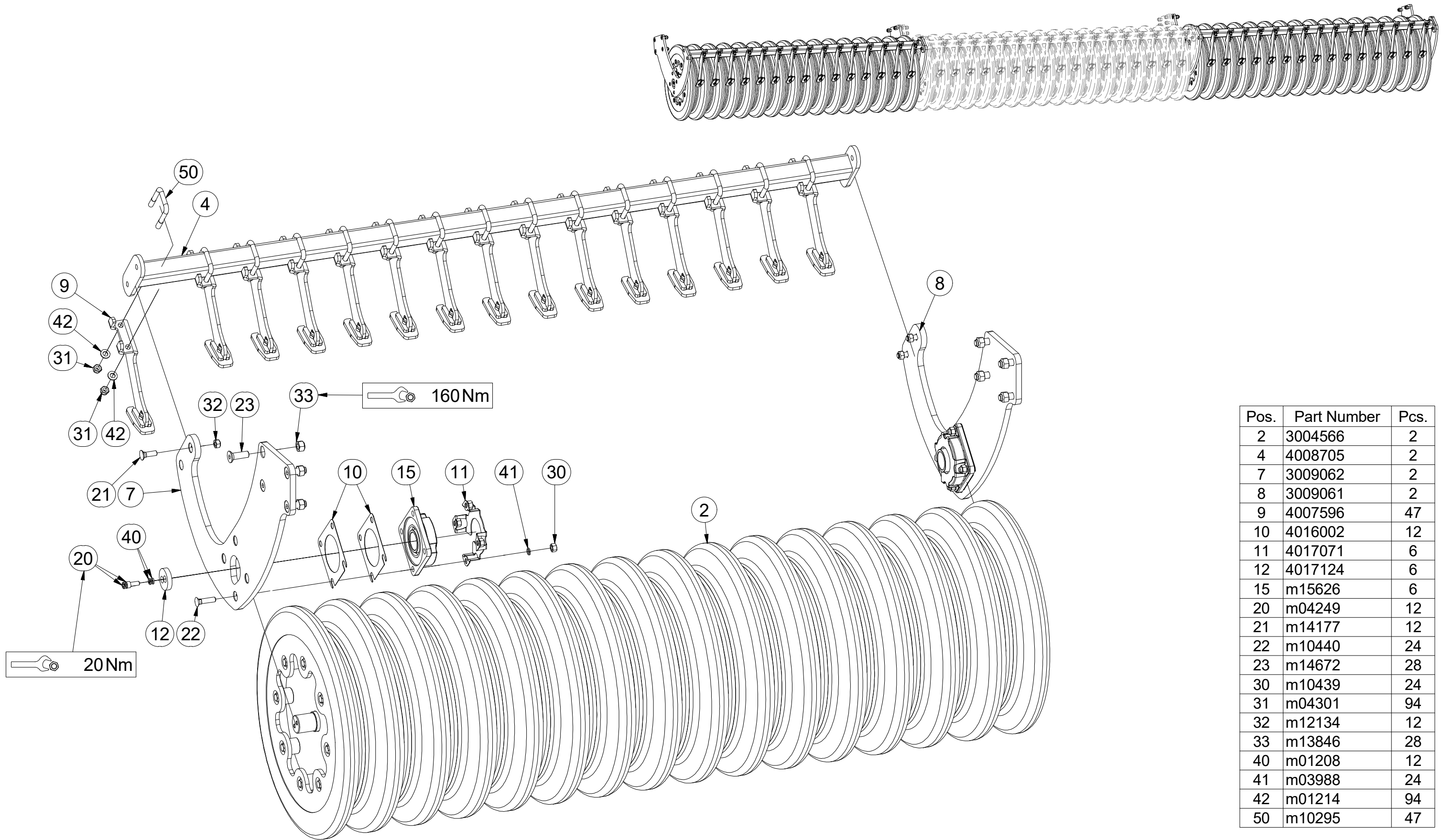

| Pos. | Part Number | Pcs. |
|------|-------------|------|
| 2 | 3004566 | 2 |
| 4 | 4008705 | 2 |
| 7 | 3009062 | 2 |
| 8 | 3009061 | 2 |
| 9 | 4007596 | 47 |
| 10 | 4016002 | 12 |
| 11 | 4017071 | 6 |
| 12 | 4017124 | 6 |
| 15 | m15626 | 6 |
| 20 | m04249 | 12 |
| 21 | m14177 | 12 |
| 22 | m10440 | 24 |
| 23 | m14672 | 28 |
| 30 | m10439 | 24 |
| 31 | m04301 | 94 |
| 32 | m12134 | 12 |
| 33 | m13846 | 28 |
| 40 | m01208 | 12 |
| 41 | m03988 | 24 |
| 42 | m01214 | 94 |
| 50 | m10295 | 47 |

- ⒸZ SADA ZADNÍCH VÁLČŮ
- Ⓓ SATZ HINTERE WALZEN
- Ⓕ KIT DE ROULEAUX ARRIÈRE

- ⒼB SET OF REAR ROLLERS
- ⒶU КОМПЛЕКТ ЗАДНИХ КАТКОВ
- ⒶL ZESTAW TYLNYCH WAŁÓW



3009067

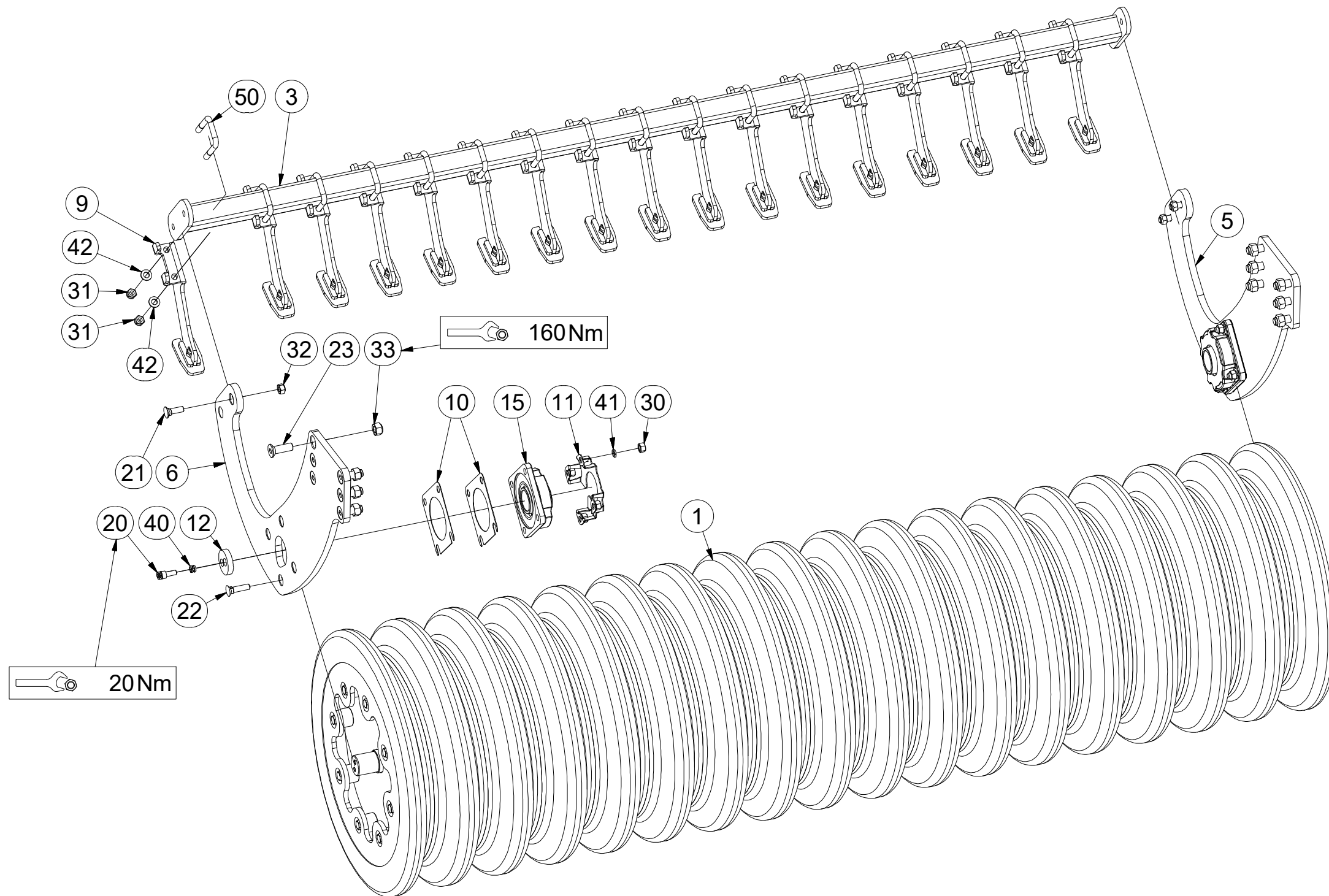
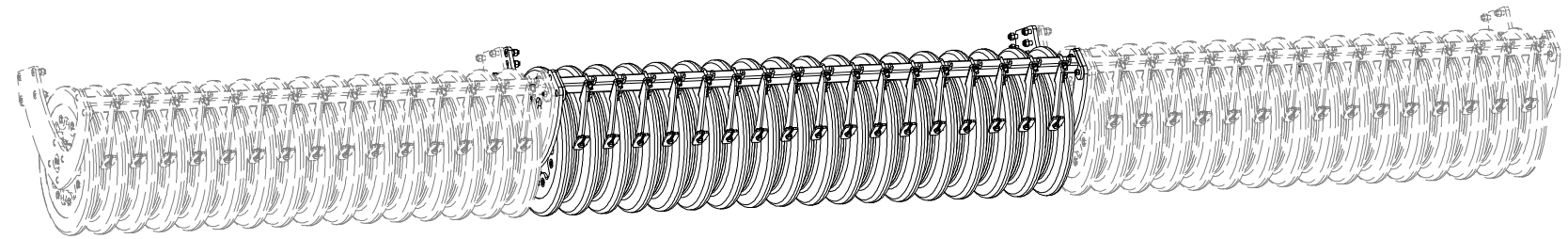

| Pos. | Part Number | Pcs. |
|------|-------------|------|
| 1 | 3004423 | 1 |
| 3 | 4007765 | 1 |
| 5 | 3009063 | 1 |
| 6 | 3009064 | 1 |
| 9 | 4007596 | 47 |
| 10 | 4016002 | 12 |
| 11 | 4017071 | 6 |
| 12 | 4017124 | 6 |
| 15 | m15626 | 6 |
| 20 | m04249 | 12 |
| 21 | m14177 | 12 |
| 22 | m10440 | 24 |
| 23 | m14672 | 28 |
| 30 | m10439 | 24 |
| 31 | m04301 | 94 |
| 32 | m12134 | 12 |
| 33 | m13846 | 28 |
| 40 | m01208 | 12 |
| 41 | m03988 | 24 |
| 42 | m01214 | 94 |
| 50 | m10295 | 47 |

CZ VÁLEC
 D WALZE
 F ROULEAU

GB ROLLER
 RU KATOK
 PL WAŁ



3004423

| Pos. | Part Number | Pcs. |
|------|-------------|------|
| 1 | 3004424 | 1 |
| 2 | 4007515 | 2 |
| 3 | m10858 | 2 |
| 4 | m10860 | 14 |
| 5 | m10859 | 2 |
| 20 | m11148 | 12 |
| 21 | m11150 | 4 |
| 25 | m08404 | 16 |

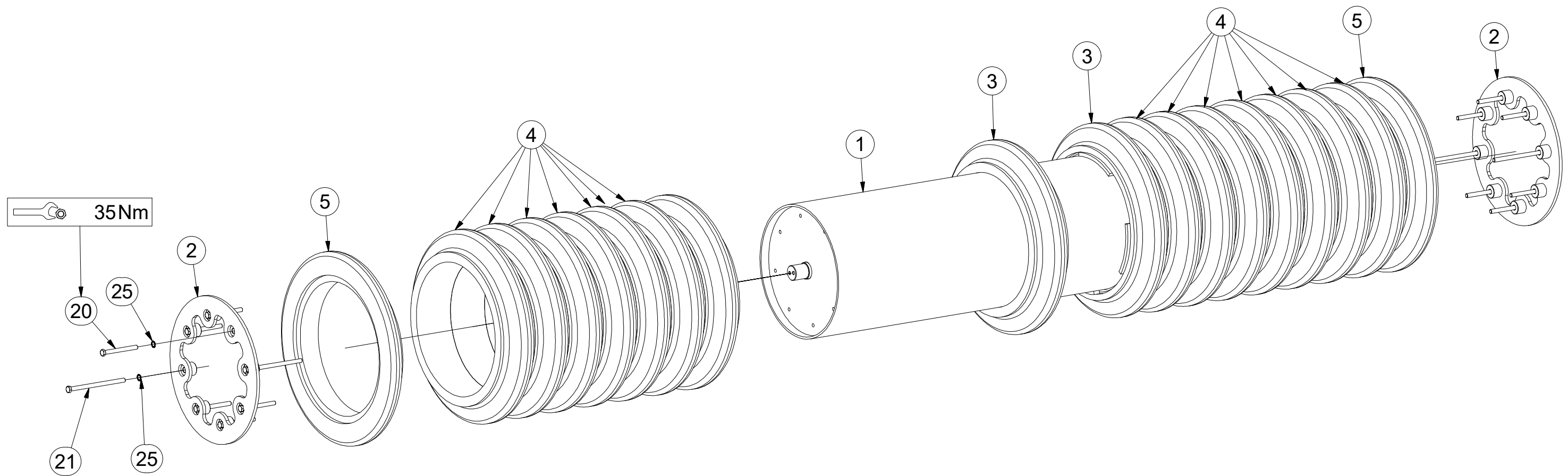
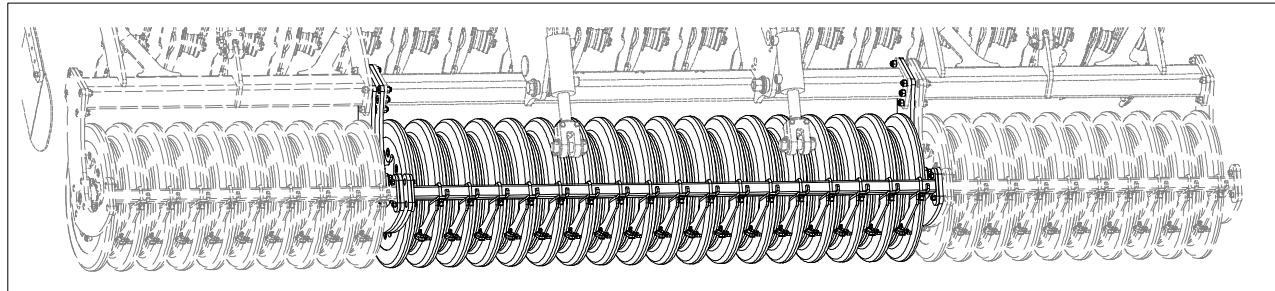

CZ VÁLEC
 D WALZE
 F ROULEAU

GB ROLLER
 RU KATOK
 PL WAŁ



3004566

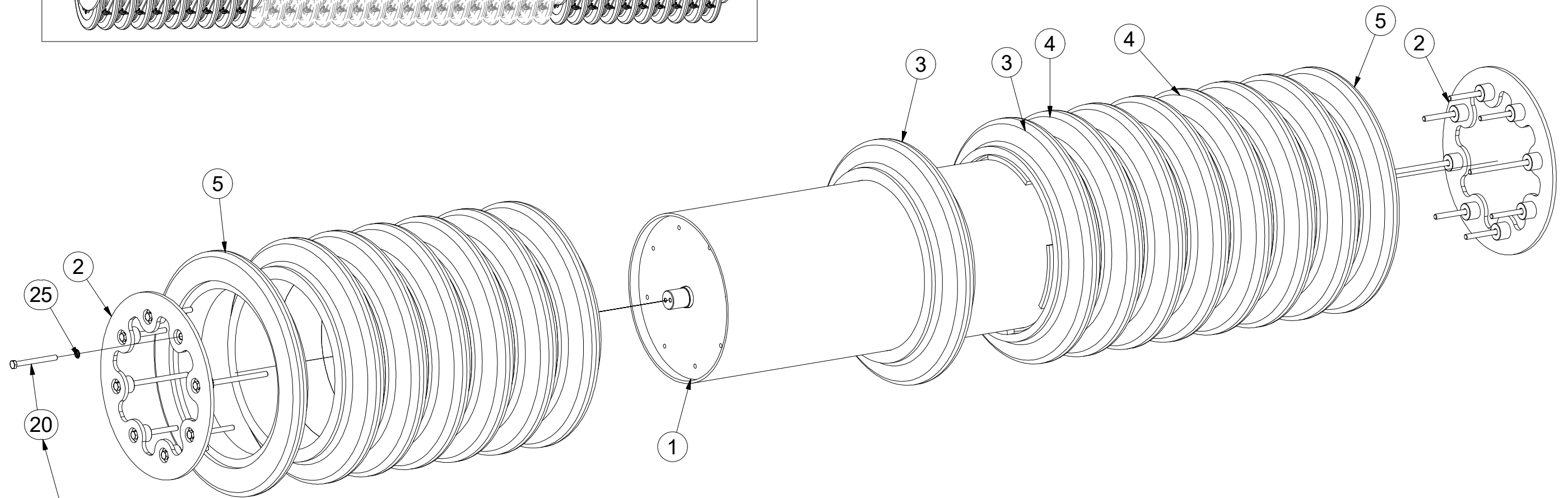
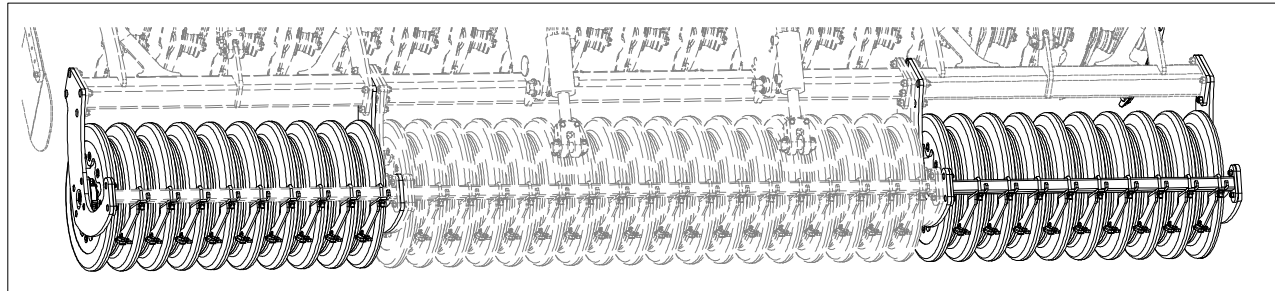

35Nm

| Poz | Číslo součásti | Ks |
|-----|----------------|----|
| 1 | 3004567 | 1 |
| 2 | 4007515 | 2 |
| 3 | m10858 | 2 |
| 4 | m10860 | 12 |
| 5 | m10859 | 2 |
| 20 | m11148 | 12 |
| 21 | m11150 | 4 |
| 25 | m08404 | 16 |

ČZ ČISTIČ VÁLCE

D ABSTREIFER WALZE

F NETTOYEUR DE ROULEAU

4007596

GB ROLLER CLEANER

RU ОЧИСТИТЕЛЬ КАТКА

PL WAŁ CZYSZCZĄCY

Farmet

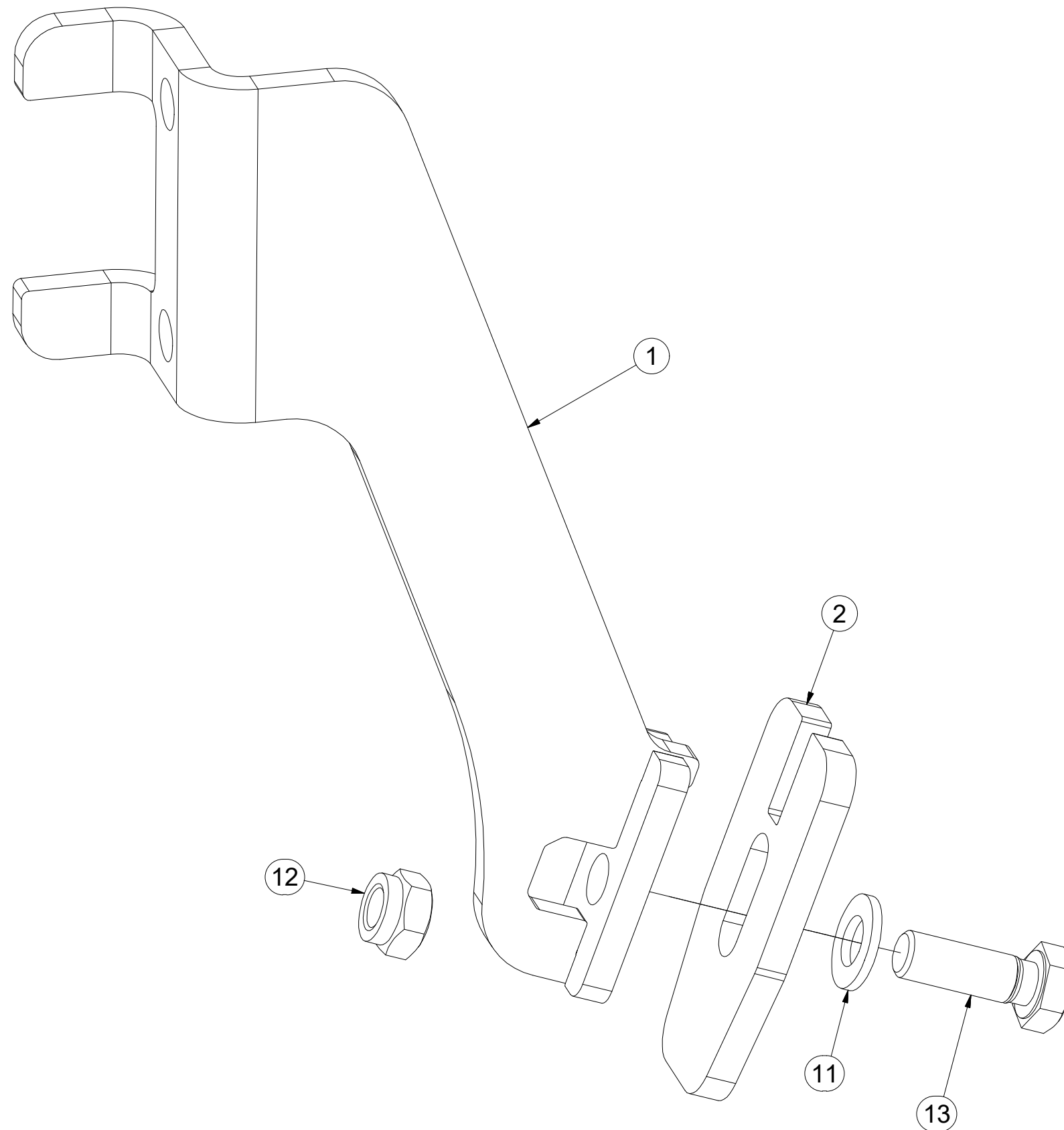

| Poz | Číslo součásti | Ks |
|-----|----------------|----|
| 1 | 4007597 | 1 |
| 2 | 4007566 | 1 |
| 11 | m01214 | 1 |
| 12 | m04301 | 1 |
| 13 | m04343 | 1 |

Ⓒ CZ SADA NÁPRAVY

Ⓓ D SATZ AUFHÄNGUNG

Ⓕ F KIT DE L'ESSIEU

Ⓖ GB AXLE SET

Ⓡ RU КОМПЛЕКТ ОСИ КОЛЁС

Ⓟ PL ZESTAW OSI



3009674

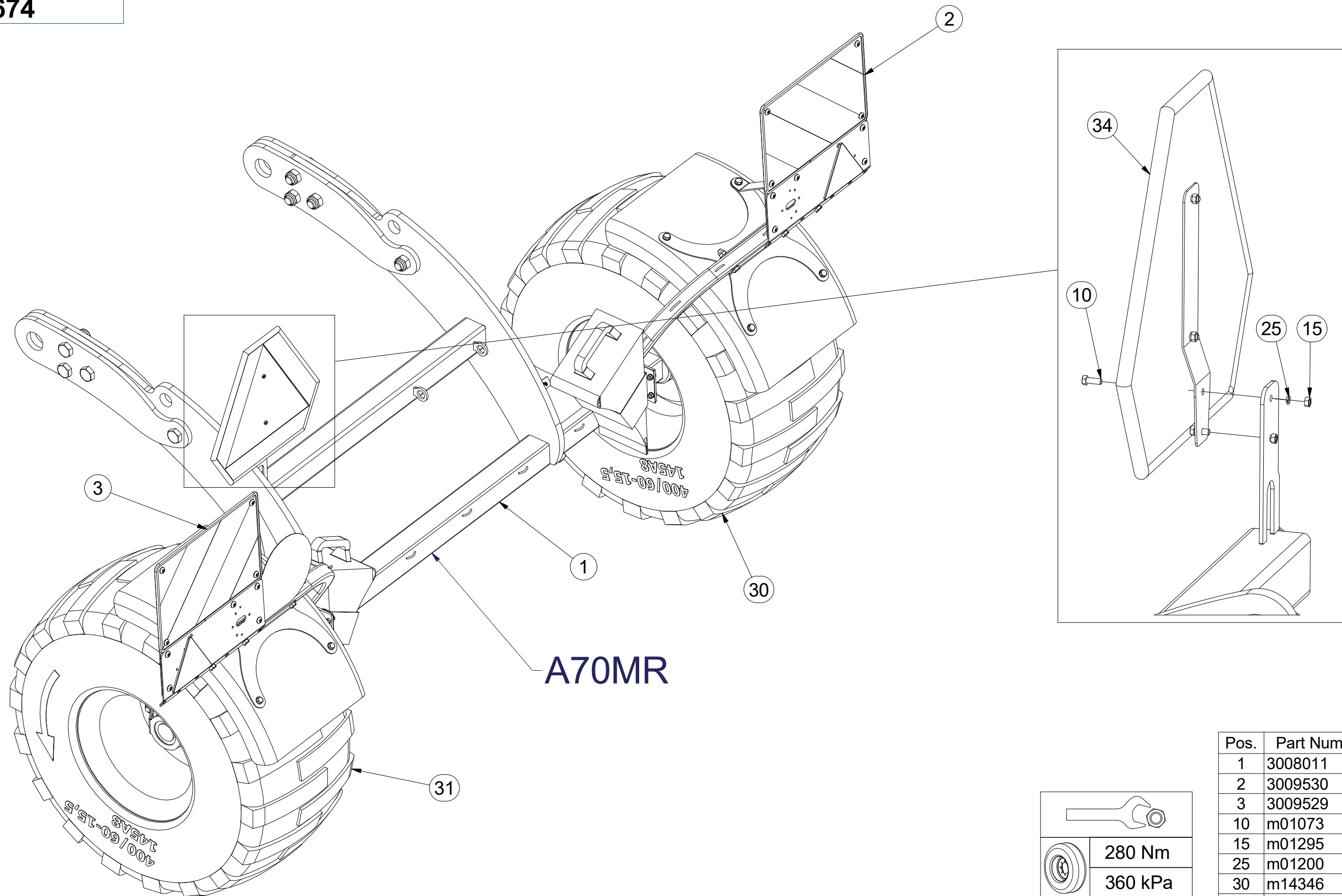

| | |
|--|---------|
| | |
| | 280 Nm |
| | 360 kPa |

| Pos. | Part Number | Pcs. |
|------|-------------|------|
| 1 | 3008011 | 1 |
| 2 | 3009530 | 1 |
| 3 | 3009529 | 1 |
| 10 | m01073 | 2 |
| 15 | m01295 | 2 |
| 25 | m01200 | 2 |
| 30 | m14346 | 1 |
| 31 | m14348 | 1 |
| 34 | m05371 | 1 |

Ⓒ CZ SADA NÁPRAVY

Ⓓ SATZ AUFHÄNGUNG

Ⓕ KIT DE L'ESSIEU

Ⓖ GB AXLE SET

Ⓡ RU КОМПЛЕКТ ОСИ КОЛЁС

Ⓟ PL ZESTAW OSI



3009674

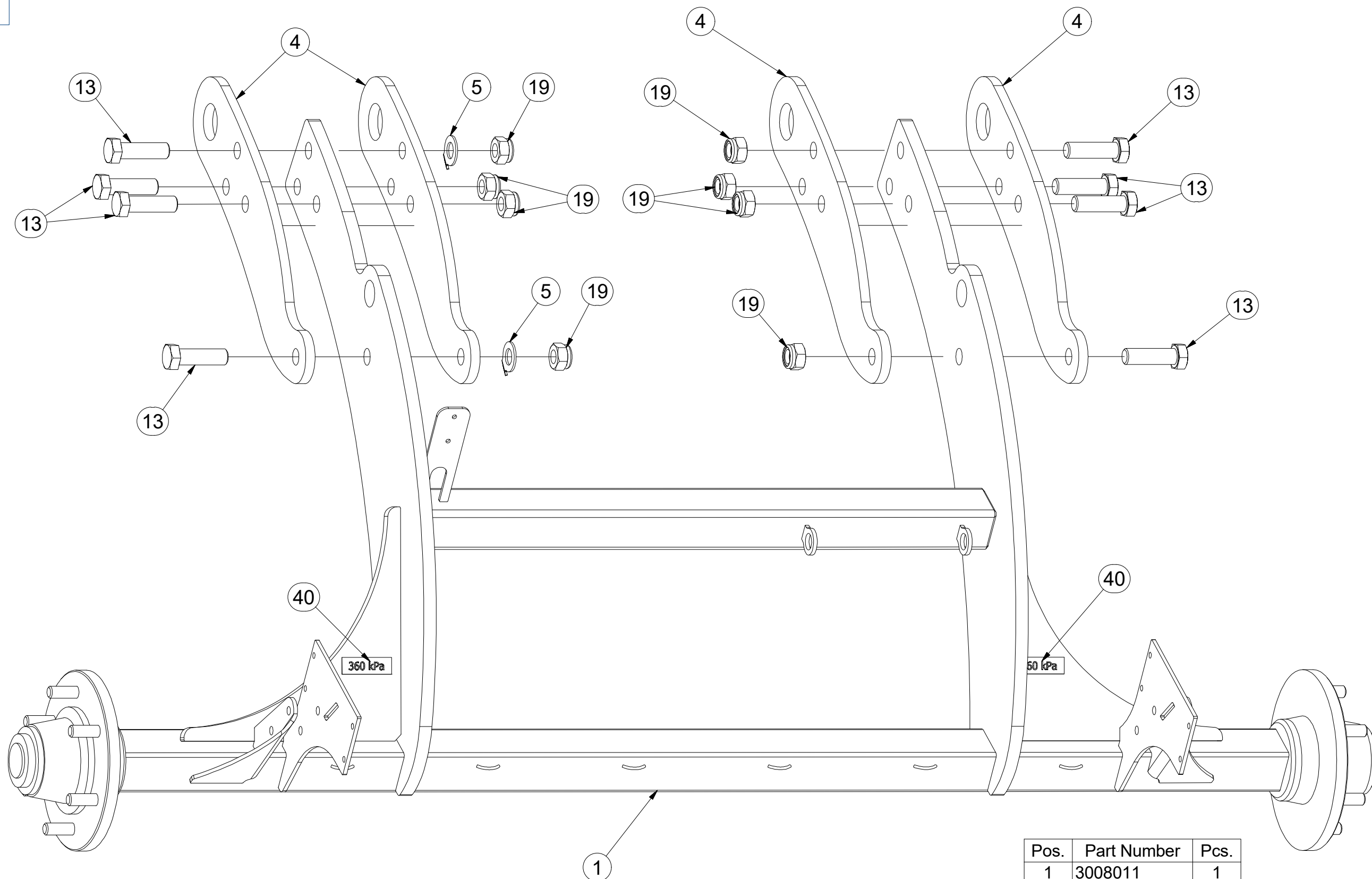

| Pos. | Part Number | Pcs. |
|------|-------------|------|
| 1 | 3008011 | 1 |
| 4 | 4015682 | 4 |
| 5 | 4015765 | 2 |
| 13 | m14990 | 8 |
| 19 | m07147 | 8 |
| 40 | m13554 | 2 |

Ⓒ CZ SADA NÁPRAVY

Ⓓ D SATZ AUFHÄNGUNG

Ⓕ F KIT DE L'ESSIEU

Ⓒ GB AXLE SET

Ⓓ RU КОМПЛЕКТ ОСИ КОЛЁС

Ⓕ PL ZESTAW OSI



3009674

| Pos. | Part Number | Pcs. |
|------|-------------|------|
| 1 | 3008011 | 1 |
| 3 | 3009529 | 1 |
| 6 | 3002647 | 2 |
| 11 | m01089 | 8 |
| 12 | m14266 | 4 |
| 16 | m04503 | 8 |
| 17 | m06233 | 4 |
| 18 | m14902 | 4 |
| 26 | m01203 | 8 |
| 31 | m14348 | 1 |
| 32 | m16186 | 2 |
| 33 | m12572 | 2 |

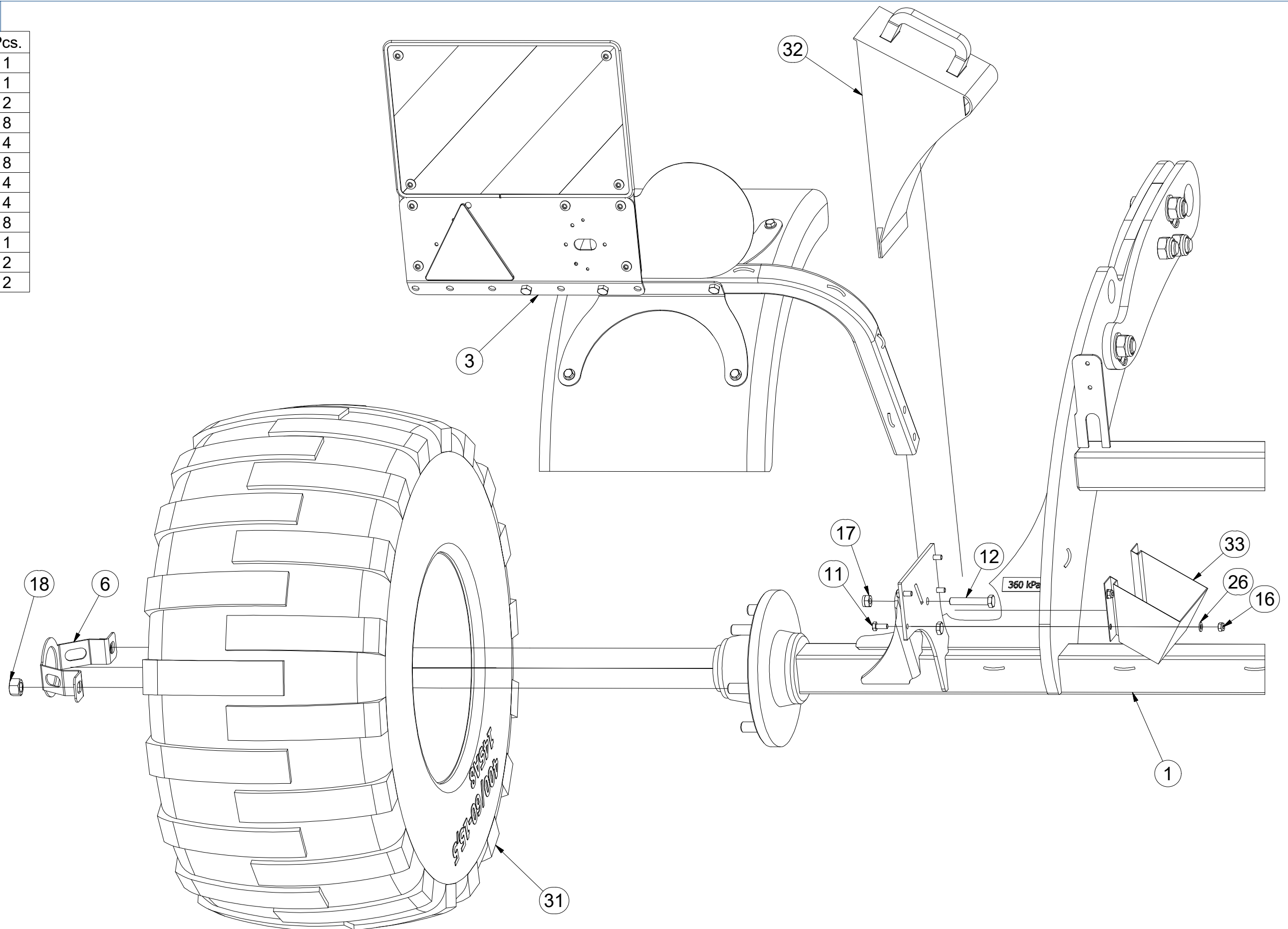

ⒸZ SADA NÁPRAVY

Ⓓ SATZ AUFHÄNGUNG

Ⓕ KIT DE L'ESSIEU

ⒼB AXLE SET

ⒶR КОМПЛЕКТ ОСИ КОЛЁС

ⒶL ZESTAW OSI



3009674

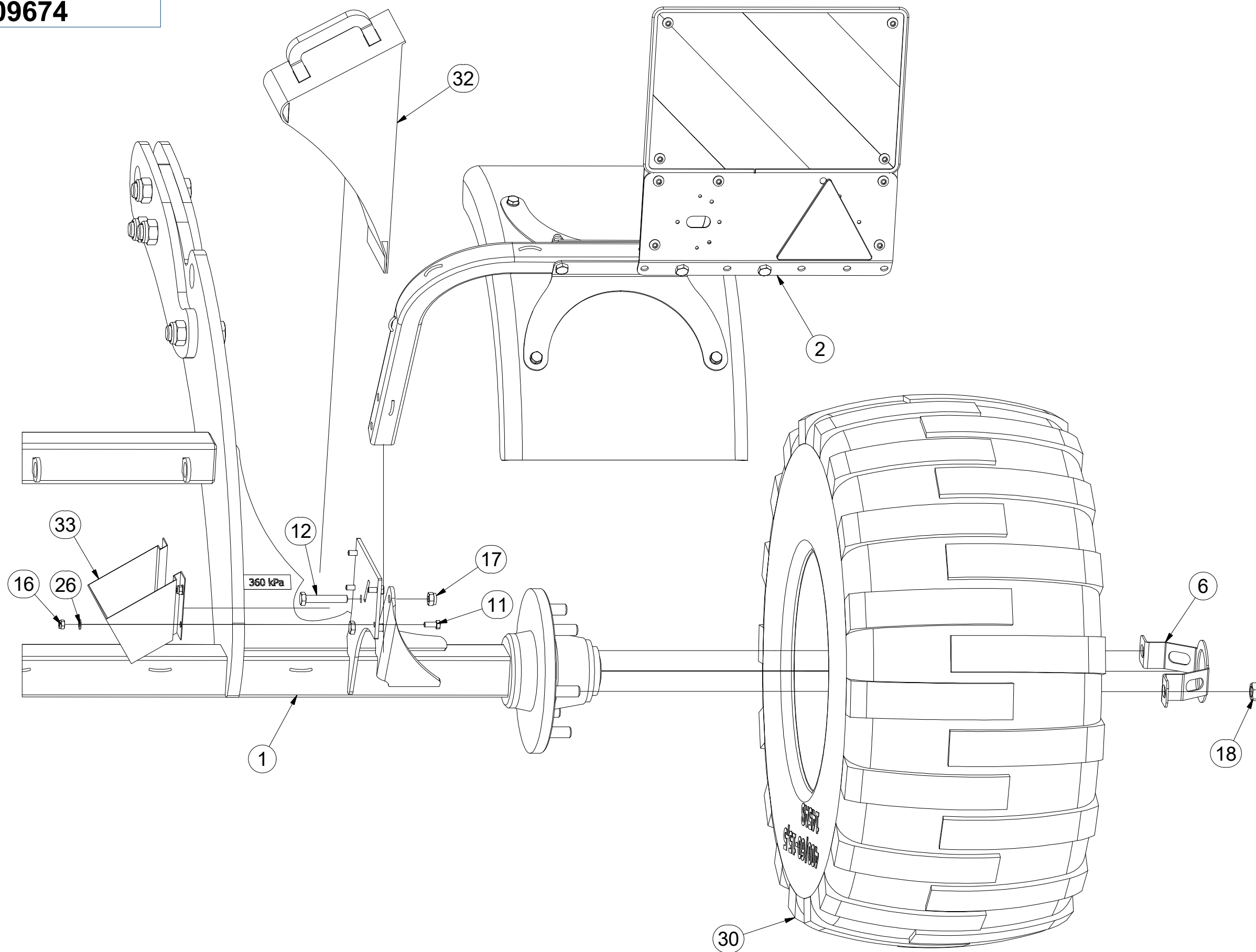

| Pos. | Part Number | Pcs. |
|------|-------------|------|
| 1 | 3008011 | 1 |
| 2 | 3009530 | 1 |
| 6 | 3002647 | 2 |
| 11 | m01089 | 8 |
| 12 | m14266 | 4 |
| 16 | m04503 | 8 |
| 17 | m06233 | 4 |
| 18 | m14902 | 4 |
| 26 | m01203 | 8 |
| 30 | m14346 | 1 |
| 32 | m16186 | 2 |
| 33 | m12572 | 2 |

ⒸZ NÁPRAVA

ⒹACHSE

ⒻESSIEU

ⒸGB AXLE

ⒸRU OCB

ⒸPL OS



A70MR06

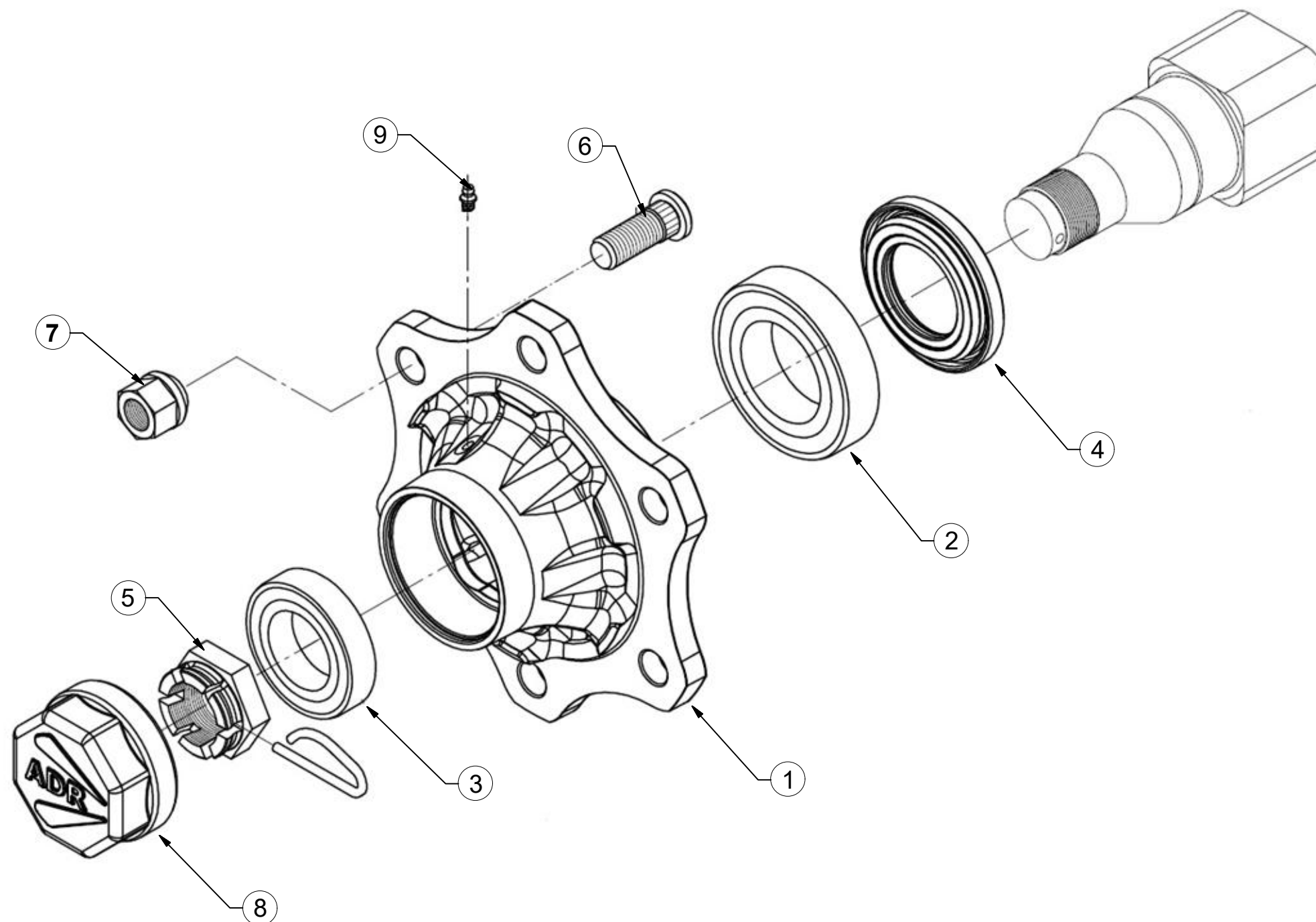

| Pos | Part Number | Pcs. |
|-----|-------------|------|
| 1 | m14910 | 2 |
| 2 | m08194 | 2 |
| 3 | m07152 | 2 |
| 4 | m14924 | 2 |
| 5 | m08169 | 2 |
| 6 | m08148 | 12 |
| 7 | m08163 | 12 |
| 8 | m14923 | 2 |
| 9 | m05698 | 2 |

Ⓒ CZ TERČ ZADNÍ LEVÝ

Ⓓ D SCHILD, HINTERES, LINKES

Ⓕ F CIBLE ARRIÈRE GAUCHE

3009529

Ⓖ GB LEFT REAR DISC

Ⓡ RU ЩИТОК ЗАДНИЙ ЛЕВЫЙ

Ⓟ PL TARCZA TYLNA LEWA

Farmet

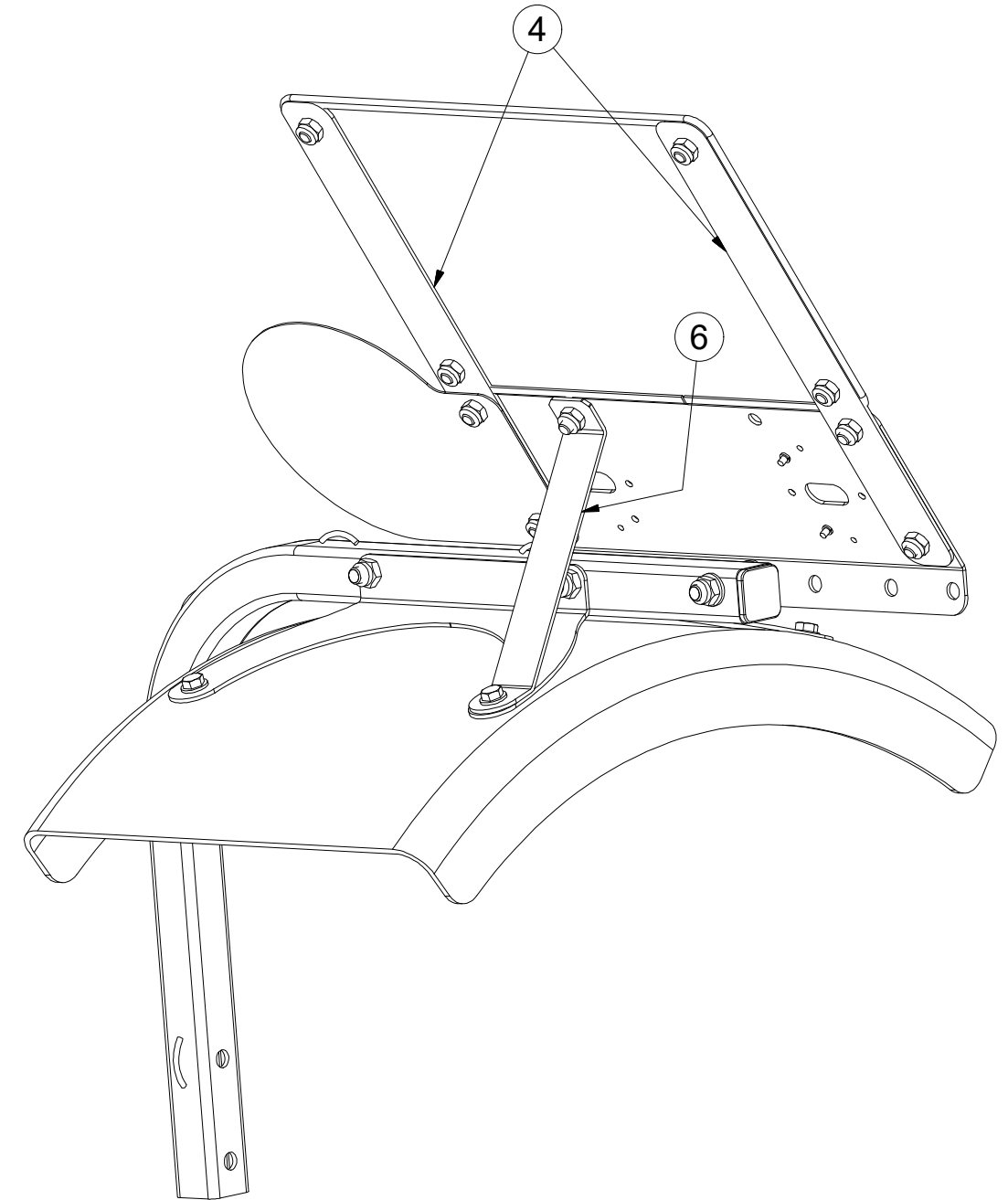
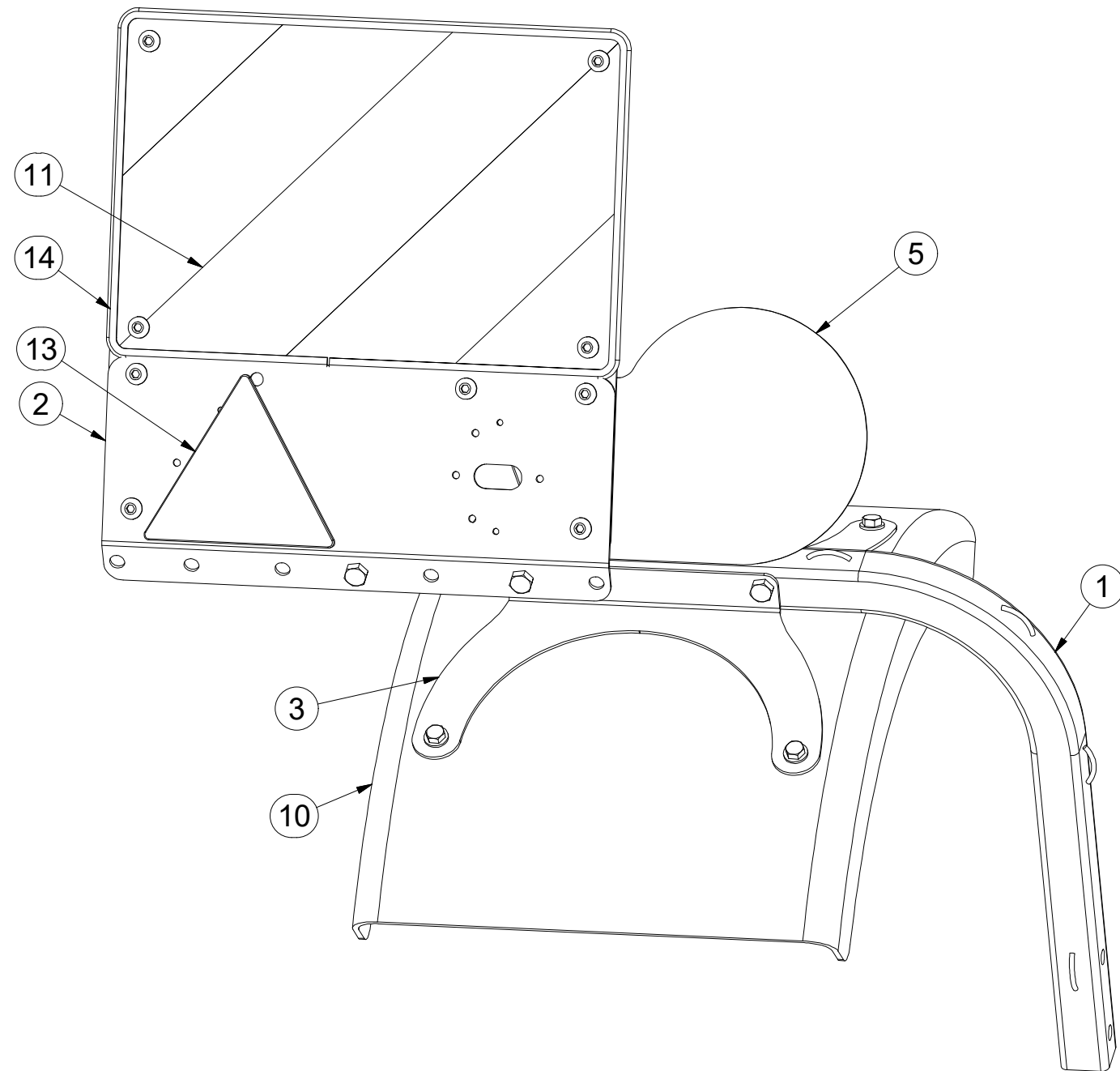

| Pos. | Part Number | Pcs. |
|------|-------------|------|
| 1 | 4018798 | 1 |
| 2 | 4019250 | 1 |
| 3 | 4019252 | 2 |
| 4 | 4019249 | 2 |
| 5 | 4019248 | 1 |
| 6 | 4019251 | 1 |
| 10 | m10606 | 1 |
| 11 | m16274 | 1 |
| 13 | m02497 | 1 |
| 14 | m16628 | 1,4 |

ⒸZ TERČ ZADNÍ LEVÝ

Ⓓ SCHILD, HINTERES, LINKES

Ⓕ CIBLE ARRIÈRE GAUCHE

3009529

ⒸB LEFT REAR DISC

Ⓔ ЩИТОК ЗАДНИЙ ЛЕВЫЙ

Ⓖ TARCZA TYLNA LEWA

Farmet

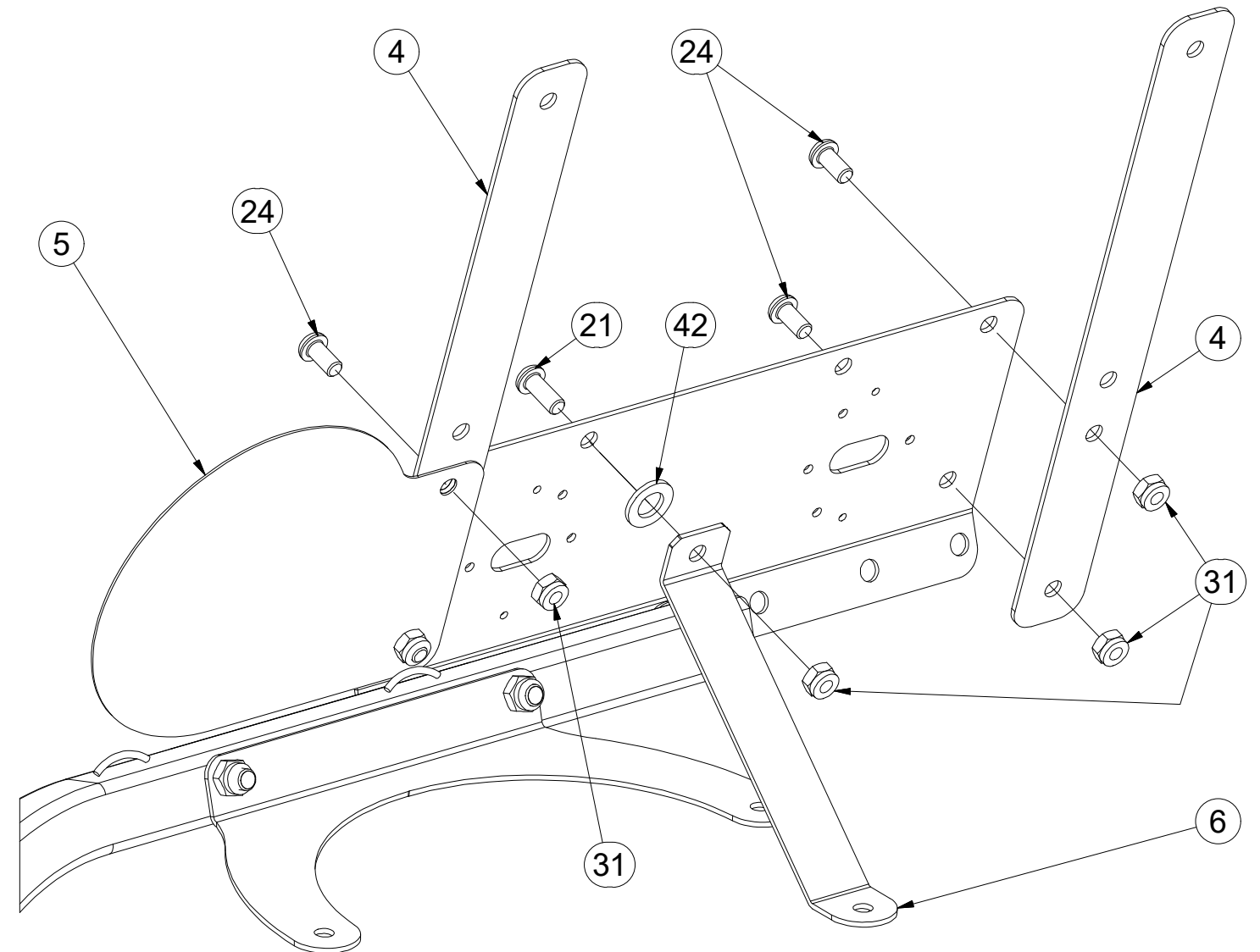
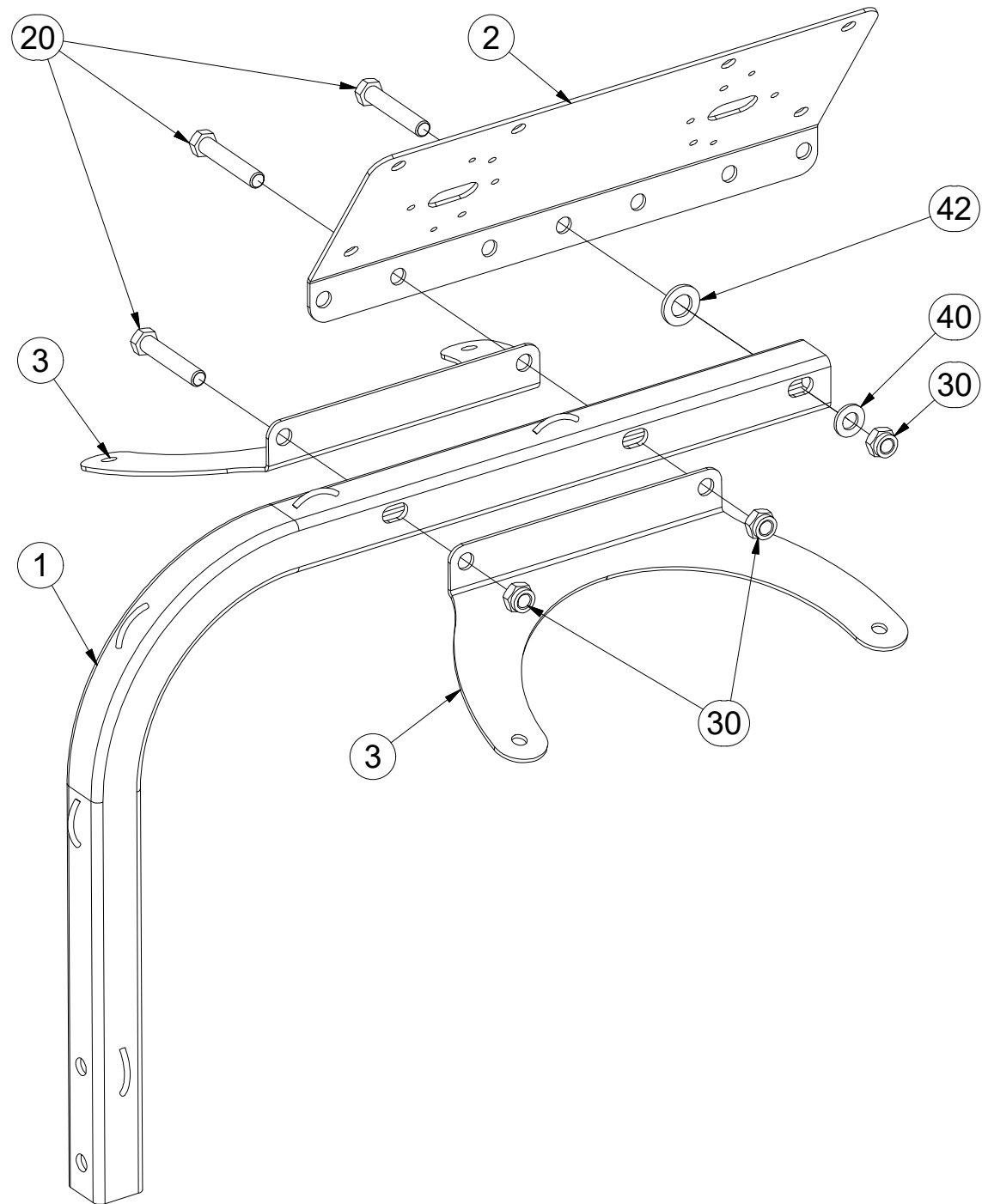

| Pos. | Part Number | Pcs. |
|------|-------------|------|
| 1 | 4018798 | 1 |
| 2 | 4019250 | 1 |
| 3 | 4019252 | 2 |
| 4 | 4019249 | 2 |
| 5 | 4019248 | 1 |
| 6 | 4019251 | 1 |
| 20 | m05898 | 3 |
| 21 | m16688 | 1 |
| 24 | m16637 | 4 |
| 30 | m04301 | 3 |
| 31 | m03775 | 13 |
| 40 | m01214 | 1 |
| 42 | m01219 | 2 |

ⒸZ TERČ ZADNÍ LEVÝ

Ⓓ SCHILD, HINTERES, LINKES

Ⓕ CIBLE ARRIÈRE GAUCHE

3009529

ⒼB LEFT REAR DISC

ⒶЩИТОК ЗАДНИЙ ЛЕВЫЙ

ⒶTARCZA TYLNA LEWA

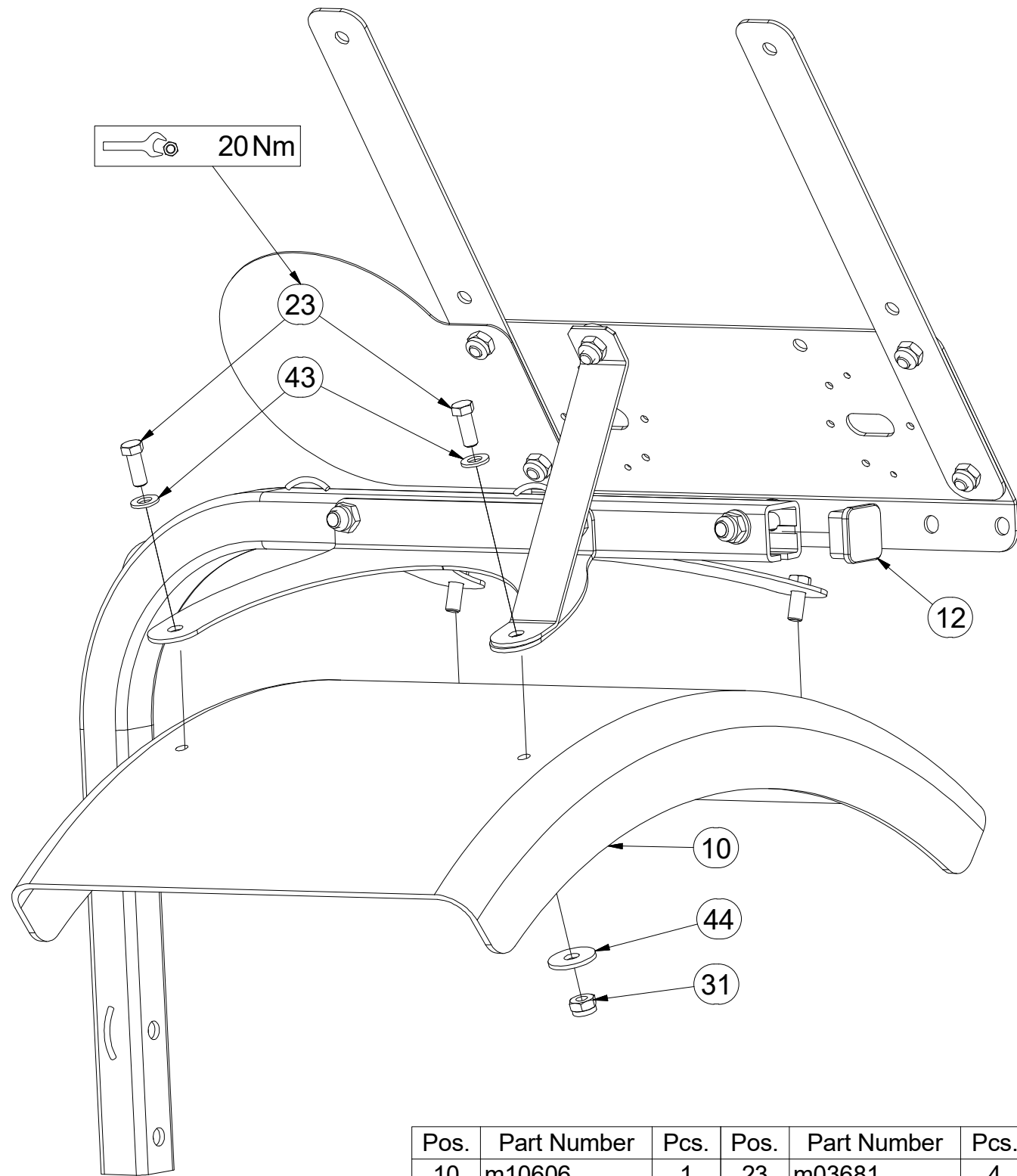

| Pos. | Part Number | Pcs. | Pos. | Part Number | Pcs. |
|------|-------------|------|------|-------------|------|
| 10 | m10606 | 1 | 23 | m03681 | 4 |
| 11 | m16274 | 1 | 31 | m03775 | 13 |
| 12 | m12689 | 1 | 41 | m01197 | 2 |
| 13 | m02497 | 1 | 43 | m01209 | 4 |
| 14 | m16628 | 1,4 | 44 | m16981 | 4 |
| 22 | m16687 | 4 | | | |

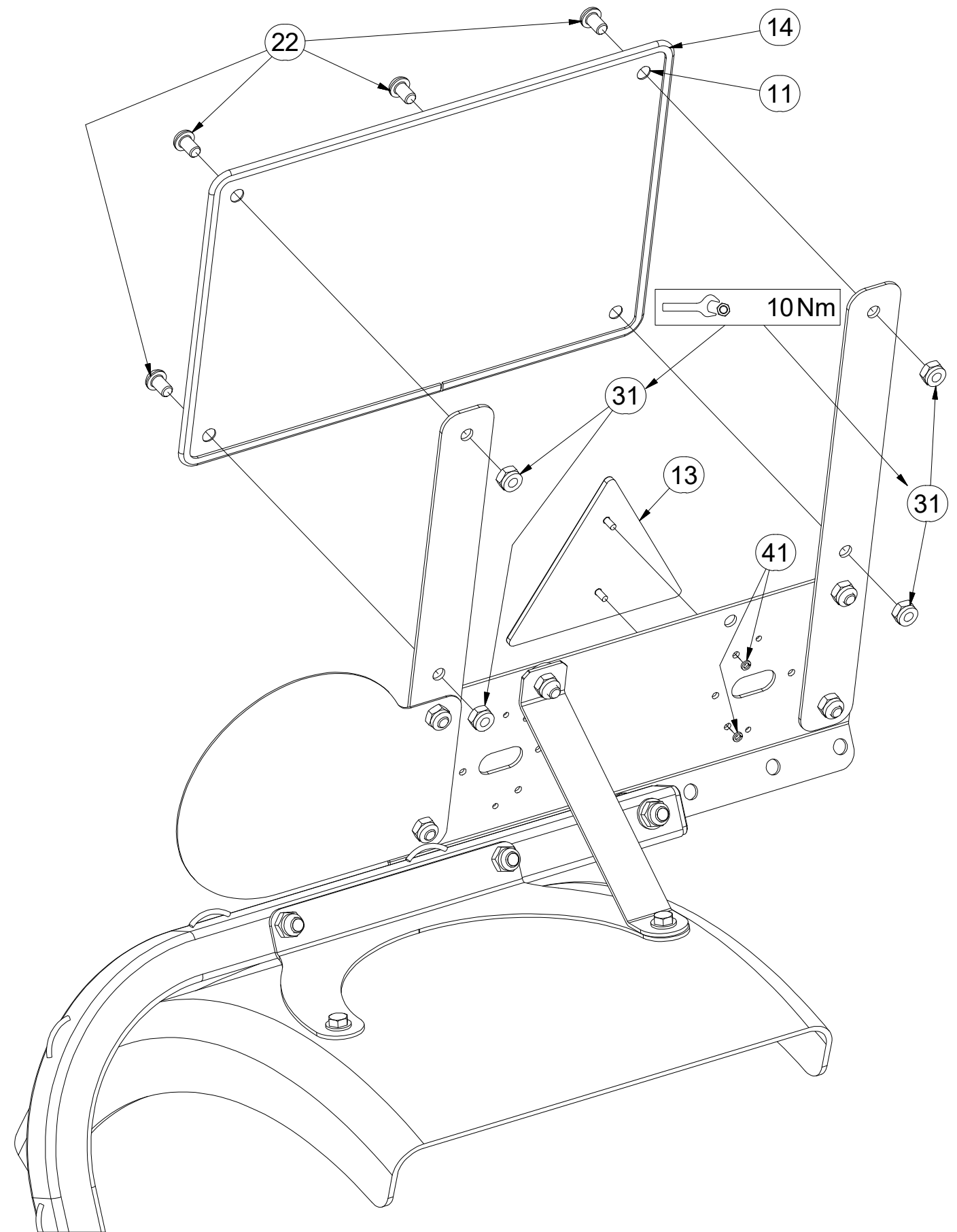

ⒸZ TERČ ZADNÍ PRAVÝ

Ⓓ SCHILD, HINTERES, RECHTES

Ⓕ CIBLE ARRIÈRE DROITE

3009530

ⒼB RIGHT REAR DISC

ⒺЩИТОК ЗАДНИЙ ПРАВЫЙ

ⒽL TARCZA TYLNA PRAWA

Farmet

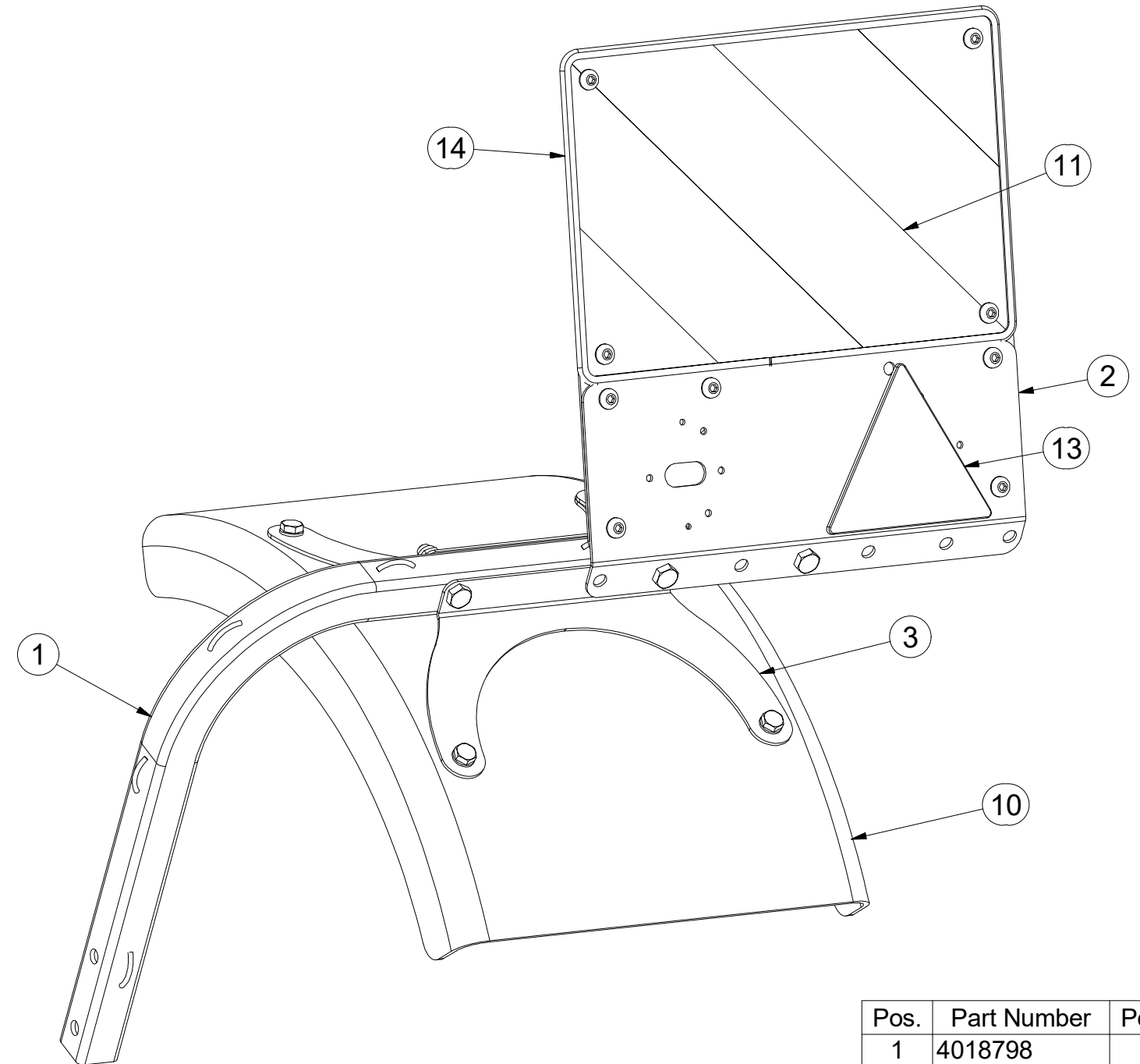
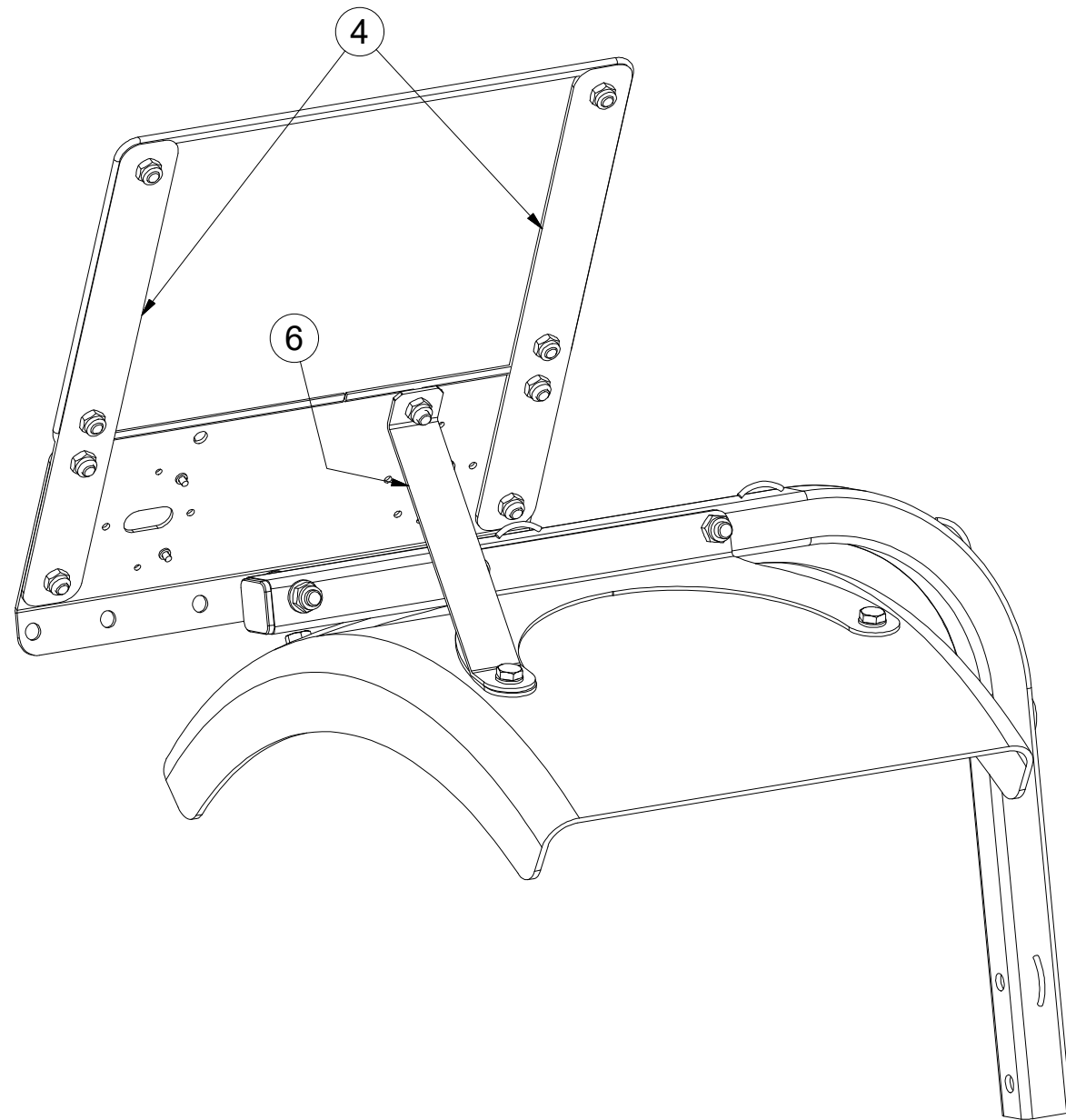

| Pos. | Part Number | Pcs. |
|------|-------------|------|
| 1 | 4018798 | 1 |
| 2 | 4019250 | 1 |
| 3 | 4019252 | 2 |
| 4 | 4019249 | 2 |
| 6 | 4019251 | 1 |
| 10 | m10606 | 1 |
| 11 | m16273 | 1 |
| 13 | m02497 | 1 |
| 14 | m16628 | 1,4 |

ⒸZ TERČ ZADNÍ PRAVÝ

Ⓓ SCHILD, HINTERES, RECHTES

Ⓕ CIBLE ARRIÈRE DROITE

3009530

ⒼB RIGHT REAR DISC

ⒺЩИТОК ЗАДНИЙ ПРАВЫЙ

ⒽL TARCZA TYLNA PRAWA

Farmet

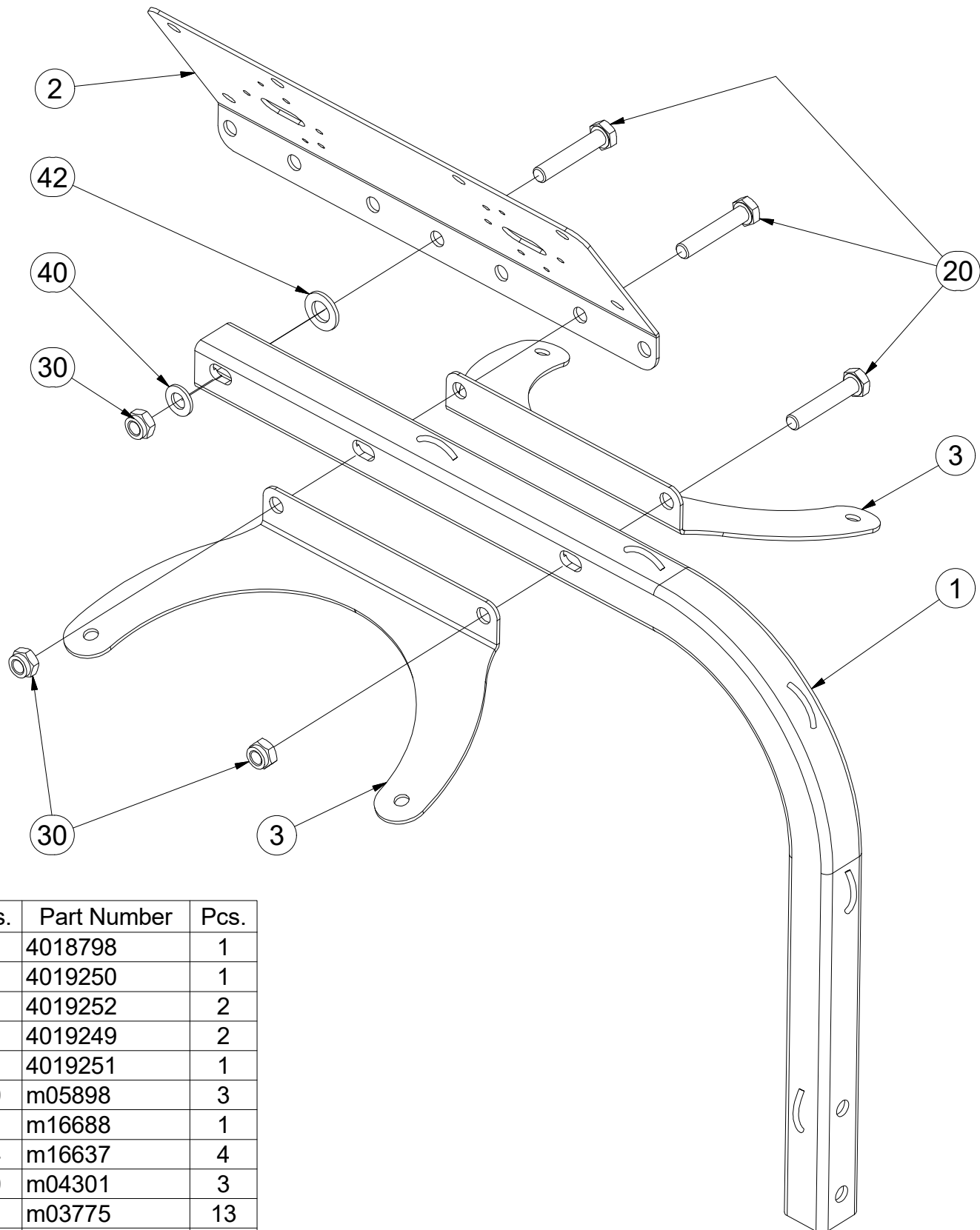

| Pos. | Part Number | Pcs. |
|------|-------------|------|
| 1 | 4018798 | 1 |
| 2 | 4019250 | 1 |
| 3 | 4019252 | 2 |
| 4 | 4019249 | 2 |
| 6 | 4019251 | 1 |
| 20 | m05898 | 3 |
| 21 | m16688 | 1 |
| 24 | m16637 | 4 |
| 30 | m04301 | 3 |
| 31 | m03775 | 13 |
| 40 | m01214 | 1 |
| 42 | m01219 | 2 |

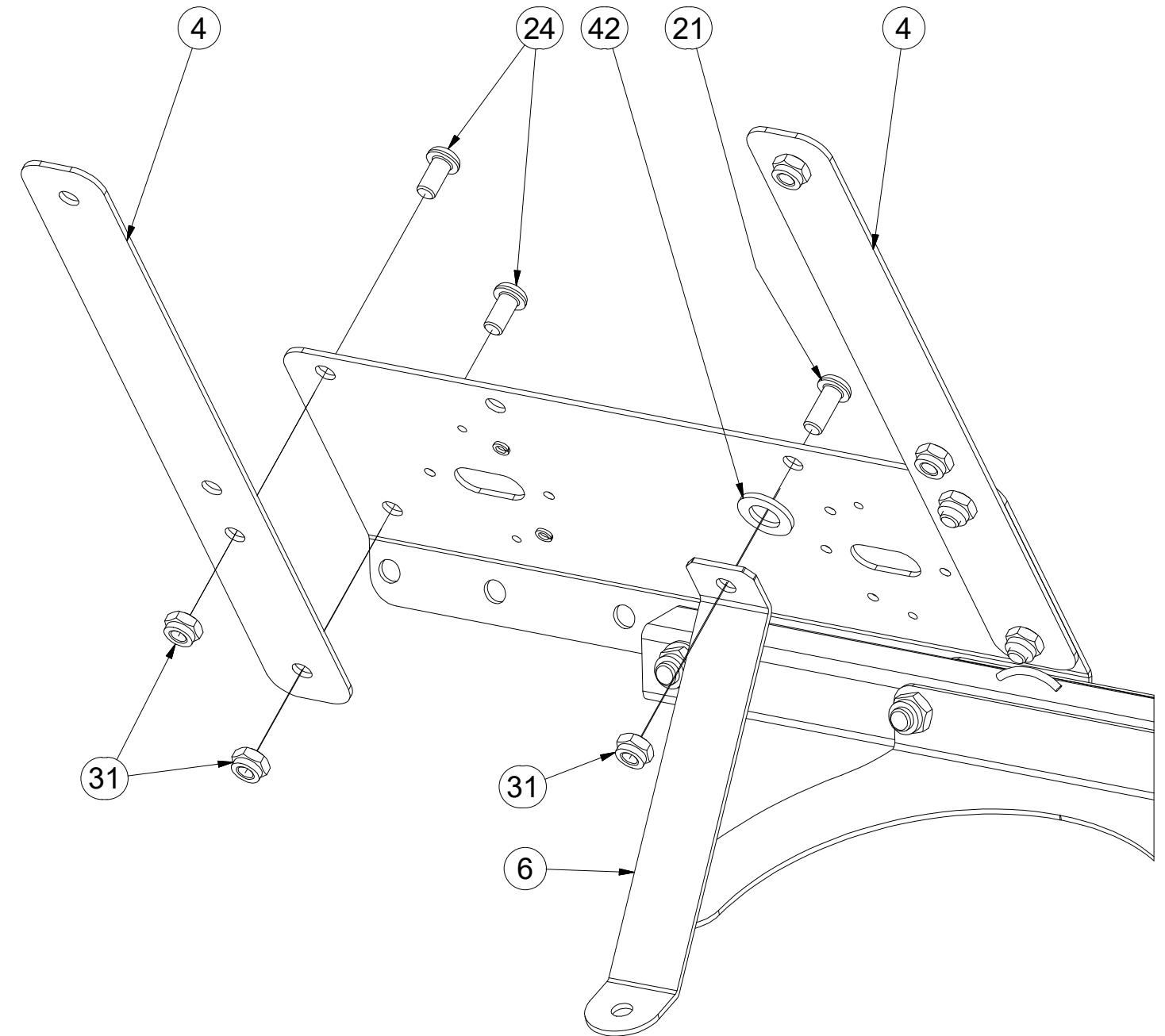

ⒸZ TERČ ZADNÍ PRAVÝ

Ⓓ SCHILD, HINTERES, RECHTES

Ⓕ CIBLE ARRIÈRE DROITE

3009530

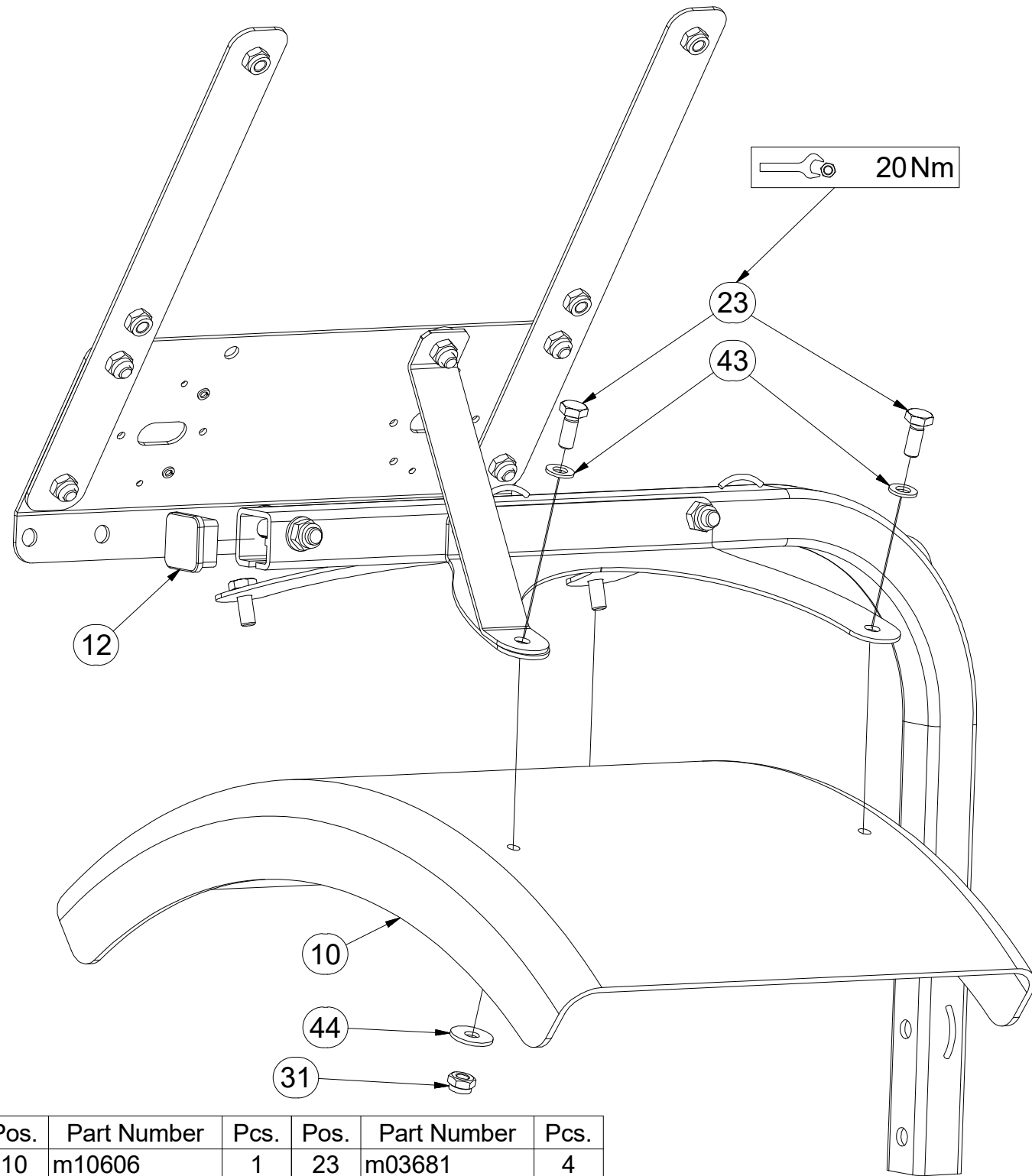

| Pos. | Part Number | Pcs. | Pos. | Part Number | Pcs. |
|------|-------------|------|------|-------------|------|
| 10 | m10606 | 1 | 23 | m03681 | 4 |
| 11 | m16273 | 1 | 31 | m03775 | 13 |
| 12 | m12689 | 1 | 41 | m01197 | 2 |
| 13 | m02497 | 1 | 43 | m01209 | 4 |
| 14 | m16628 | 1,4 | 44 | m16981 | 4 |
| 22 | m16687 | 4 | | | |

ⒸB RIGHT REAR DISC

ⒶЩИТОК ЗАДНИЙ ПРАВЫЙ

ⒶTARCZA TYLNA PRAWA

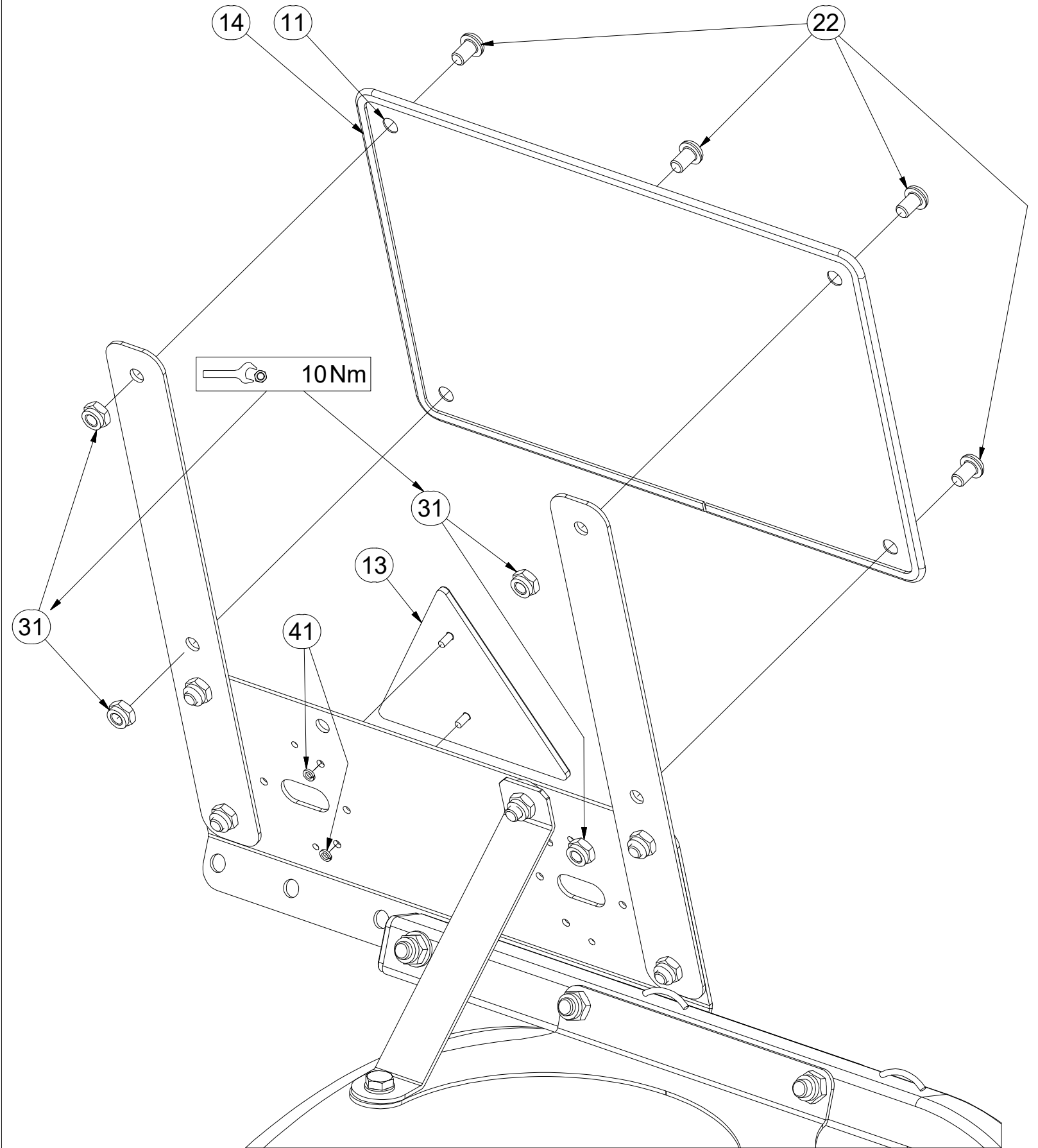

ⒸZ HYDRAULIKA STROJE

Ⓓ HYDRAULIK DER MASCHINE

Ⓕ HYDRAULIQUE DE LA MACHINE

ⒼB MACHINE HYDRAULICS

Ⓔ RU ГИДРАВЛИКА МАШИНЫ

Ⓗ PL HYDRAULIKA MASZYNY



3011153

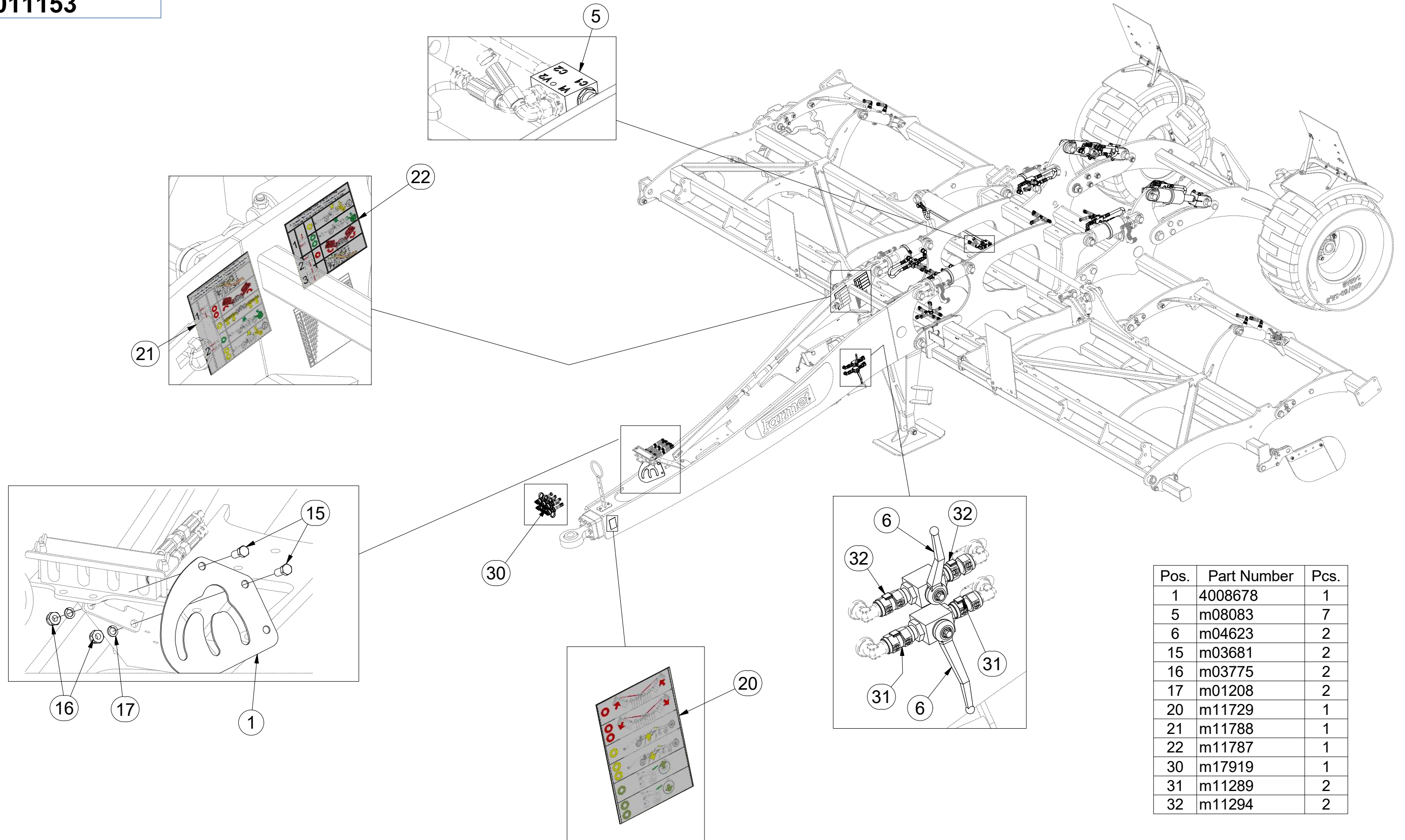

| Pos. | Part Number | Pcs. |
|------|-------------|------|
| 1 | 4008678 | 1 |
| 5 | m08083 | 7 |
| 6 | m04623 | 2 |
| 15 | m03681 | 2 |
| 16 | m03775 | 2 |
| 17 | m01208 | 2 |
| 20 | m11729 | 1 |
| 21 | m11788 | 1 |
| 22 | m11787 | 1 |
| 30 | m17919 | 1 |
| 31 | m11289 | 2 |
| 32 | m11294 | 2 |

ⒸZ HYDRAULIKA STROJE

Ⓓ HYDRAULIK DER MASCHINE

Ⓕ HYDRAULIQUE DE LA MACHINE

ⒸB MACHINE HYDRAULICS

ⒸU ГИДРАВЛИКА МАШИНЫ

ⒸL HYDRAULIKA MASZYNY



3011153

| Pos. | Part Number | Pcs. | Pos. | Part Number | Pcs. |
|------|-------------|------|------|-------------|------|
| 5 | m08083 | 7 | 25 | m04791 | 6 |
| 7 | m14956 | 2 | 26 | m11870 | 6 |
| 18 | m03636 | 2 | 27 | m04503 | 6 |
| 23 | 4020472 | 4 | 28 | m01202 | 6 |
| 24 | 4020471 | 2 | | | |

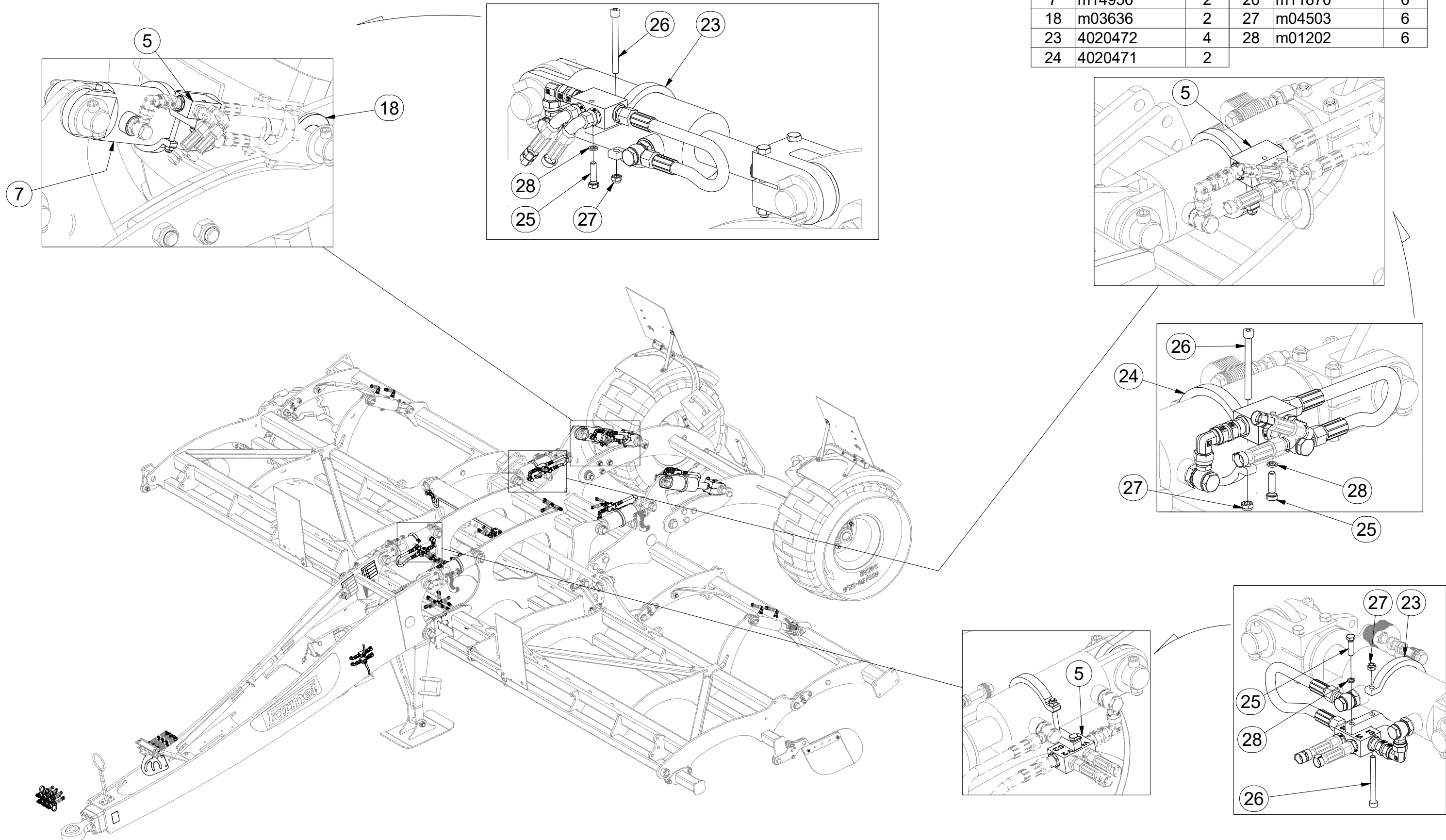

Ⓒ HYDRAULICKÝ ROZVOD SKLÁPĚNÍ

Ⓓ HYDRAULISCHE VERTEILUNG KLAPPMECHANISMUS

Ⓕ CONDUIT HYDRAULIQUE DU BASCULEMENT

Ⓖ HYDRAULIC FOLDING DISTRIBUTION

Ⓡ ГИДРАВЛИЧЕСКОЕ РАСПРЕДЕЛЕНИЕ СКЛАДЫВАНИЯ

Ⓟ HYDRAULICZNY PRZEWÓD SKŁADANIA



8000789-30169

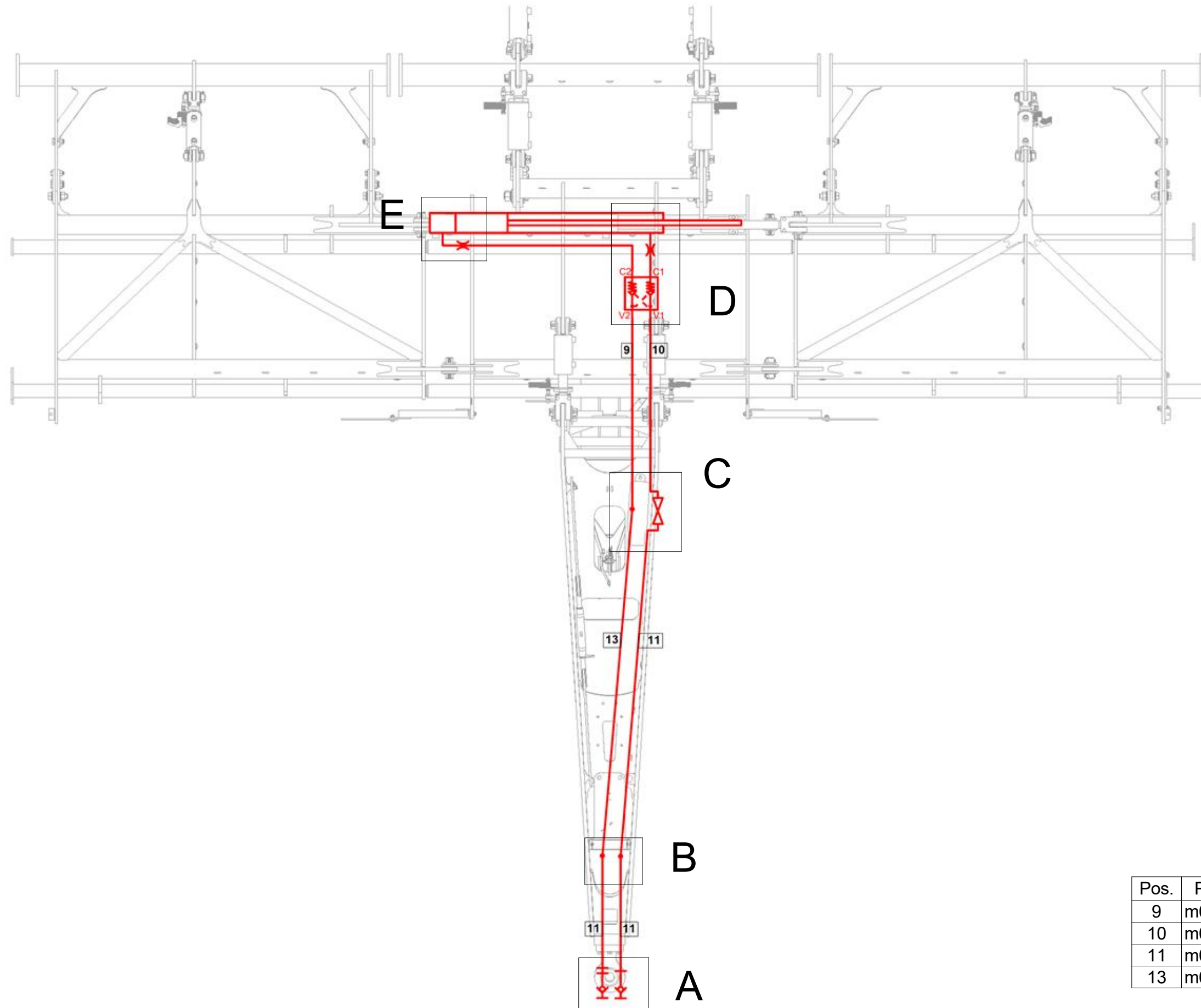

| Pos. | Part Number | Pcs. |
|------|-------------|------|
| 9 | m07648 | 1 |
| 10 | m05278 | 1 |
| 11 | m03714 | 8 |
| 13 | m07361 | 2 |

Ⓒ HYDRAULICKÝ ROZVOD SKLÁPĚNÍ

Ⓓ HYDRAULISCHE VERTEILUNG KLAPPMCHANISMUS

Ⓕ CONDUIT HYDRAULIQUE DU BASCULEMENT

Ⓖ HYDRAULIC FOLDING DISTRIBUTION

Ⓡ ГИДРАВЛИЧЕСКОЕ РАСПРЕДЕЛЕНИЕ СКЛАДЫВАНИЯ

Ⓟ HYDRAULICZNY PRZEWÓD SKŁADANIA

Farmet

8000789-30169

| Pos. | Part Number | Pcs. |
|------|-------------|------|
| 27 | m06803 | 18 |
| 29 | m05212 | 4 |
| 34 | m03213 | 9 |
| 37 | m08391 | 4 |
| 38 | m03849 | 6 |
| 56 | m04022 | 2 |
| 61 | m11294 | 18 |

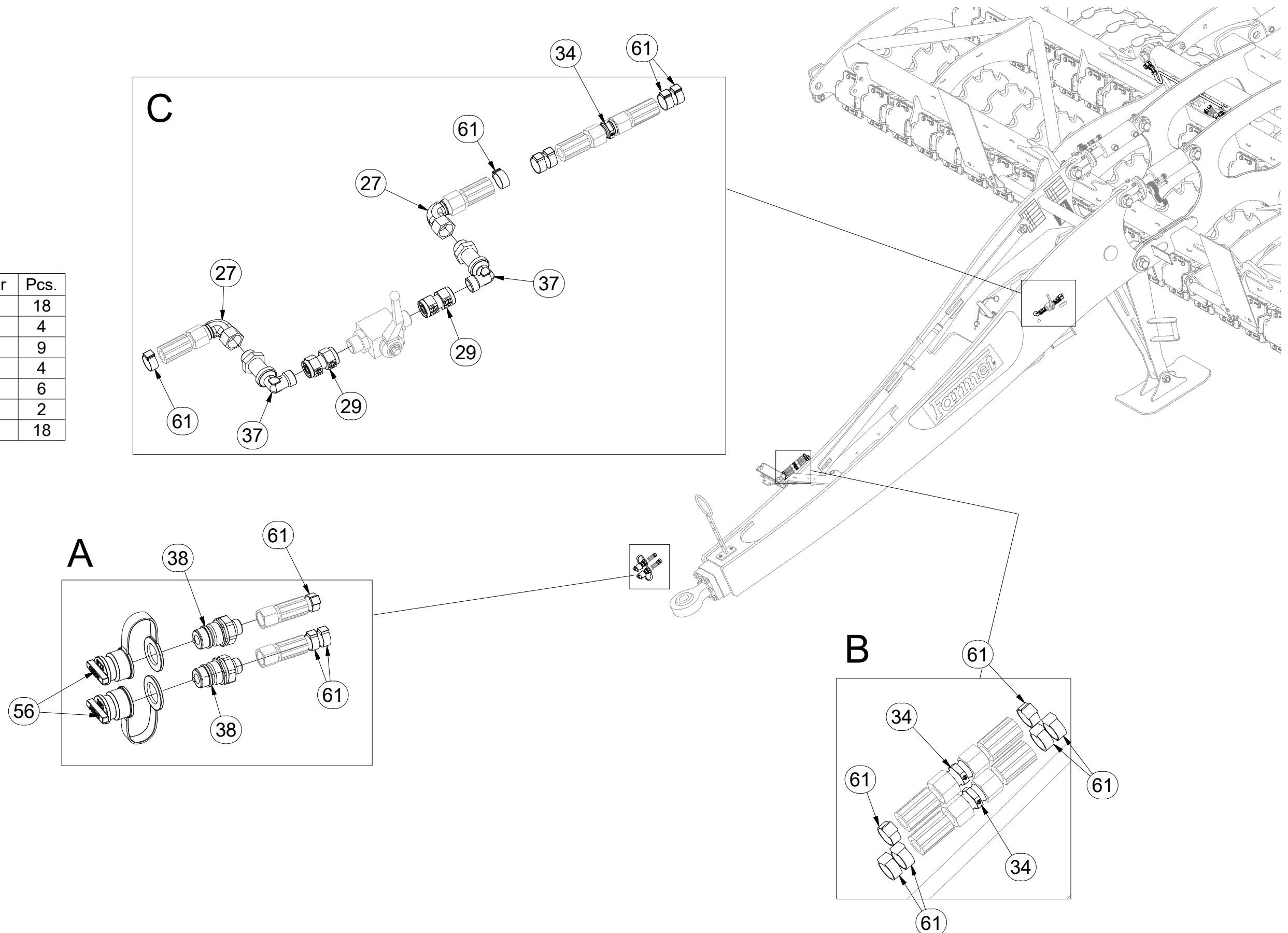

ⒸZ HYDRAULICKÝ ROZVOD SKLÁPĚNÍ

Ⓓ HYDRAULISCHE VERTEILUNG KLAPPMECHANISMUS

Ⓕ CONDUIT HYDRAULIQUE DU BASCULEMENT

ⒸB HYDRAULIC FOLDING DISTRIBUTION

ⒸU ГИДРАВЛИЧЕСКОЕ РАСПРЕДЕЛЕНИЕ СКЛАДЫВАНИЯ

ⒸL HYDRAULICZNY PRZEWÓD SKŁADANIA



8000789-30169

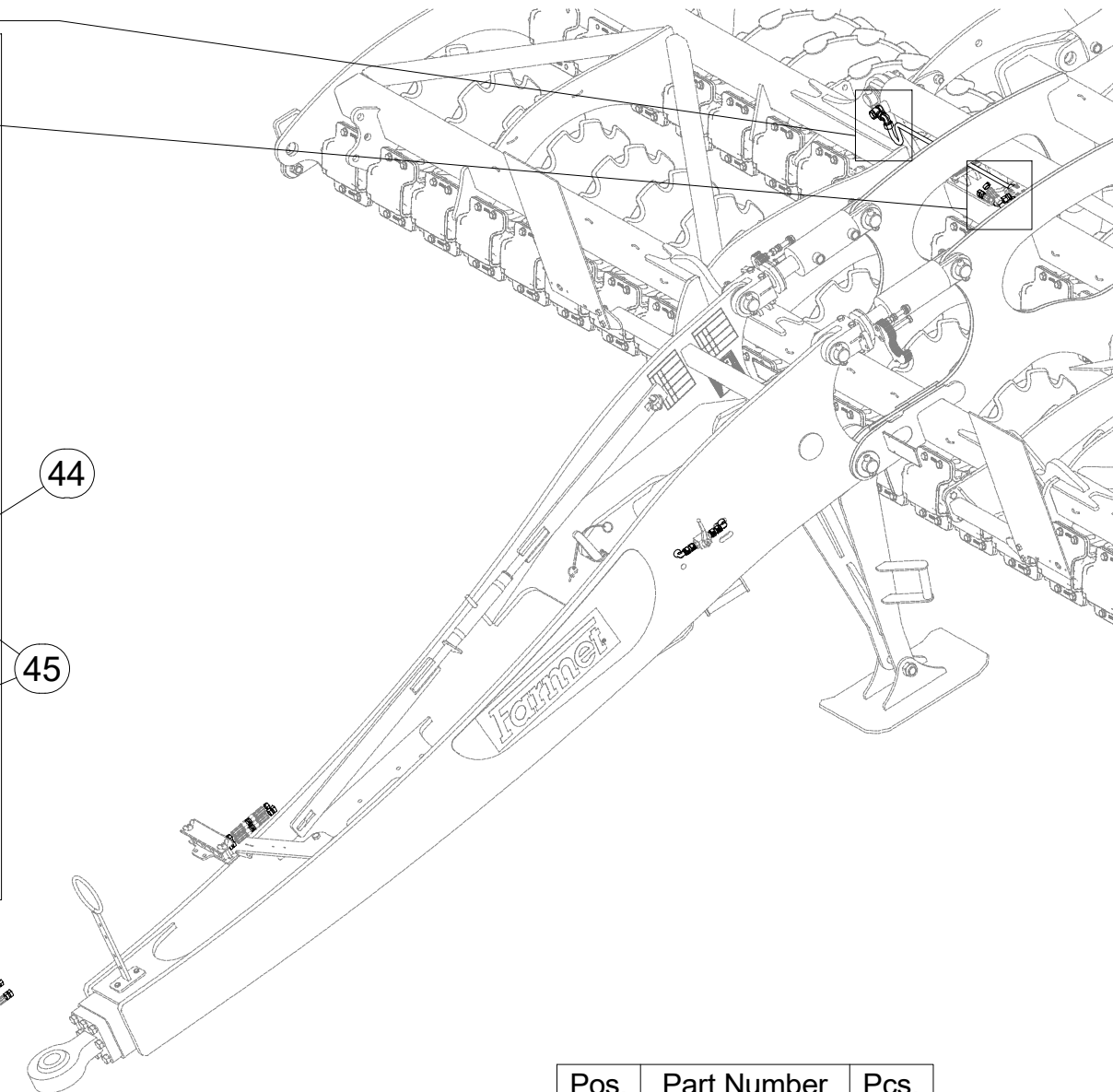
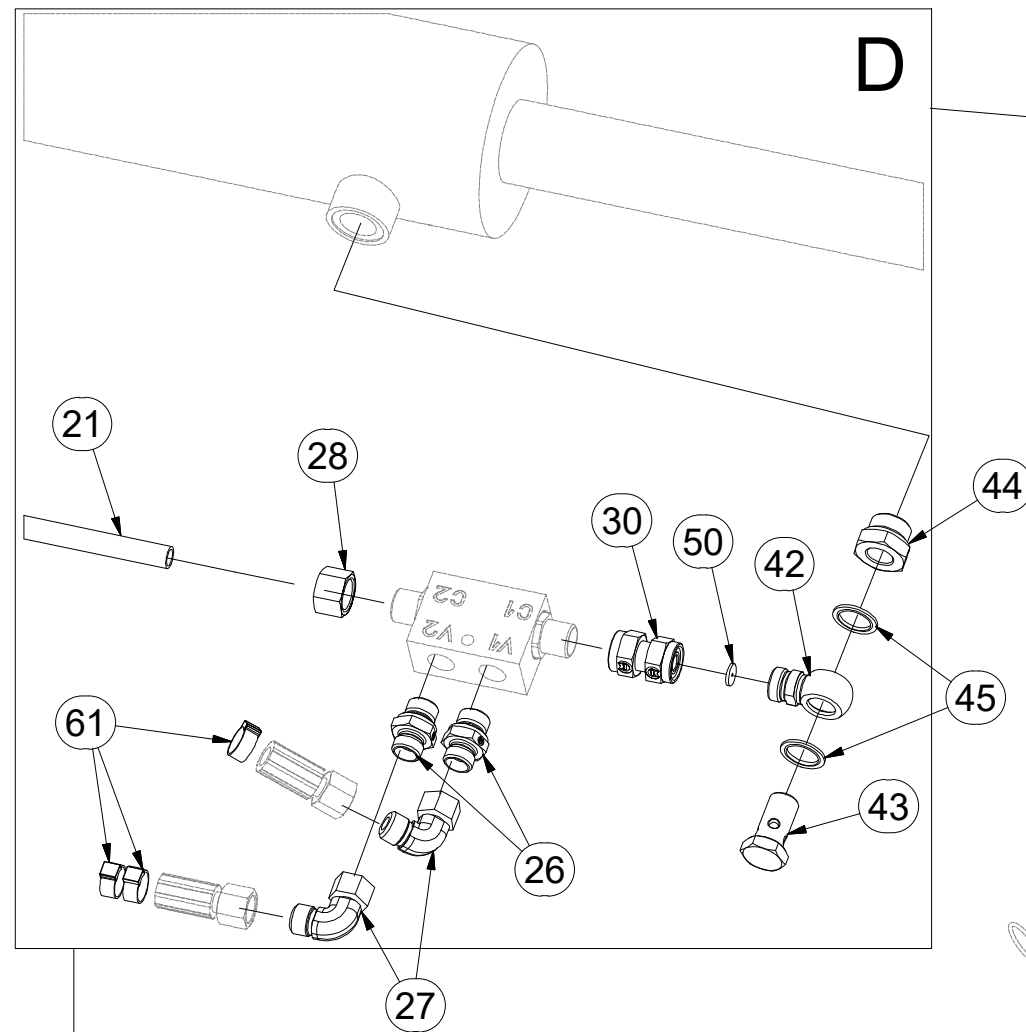
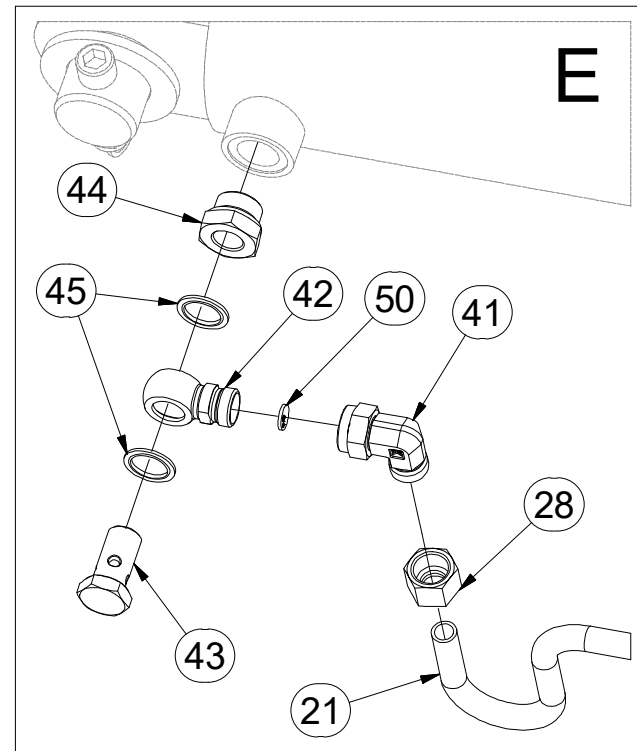

D+E

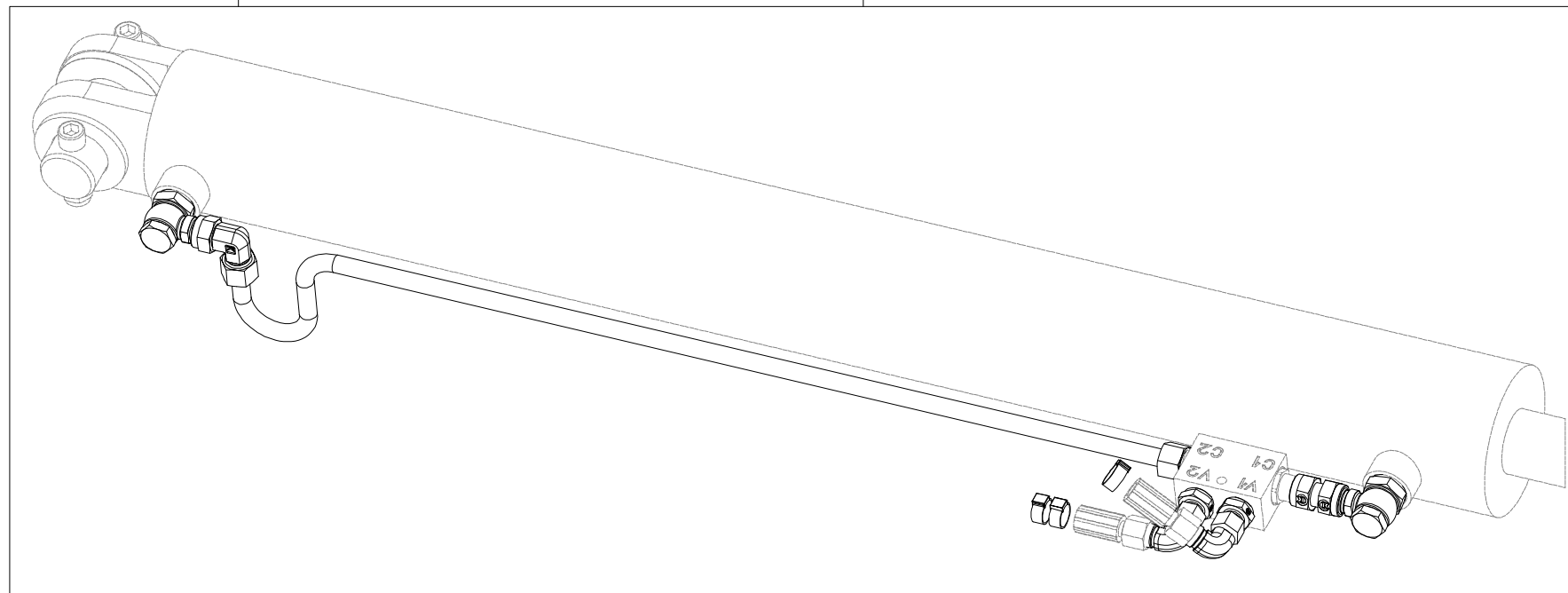

| Pos. | Part Number | Pcs. |
|------|-------------|------|
| 21 | m16714 | 1 |
| 26 | m06528 | 14 |
| 27 | m06803 | 18 |
| 28 | m17321 | 2 |
| 30 | m05144 | 7 |
| 41 | m07654 | 7 |
| 42 | m08461 | 14 |
| 43 | m08460 | 14 |
| 44 | m08462 | 14 |
| 45 | m12442 | 28 |
| 50 | m10776 | 6 |
| 61 | m11294 | 18 |

ⒸZ HYDRAULICKÝ ROZVOD - ZAHLUBOVÁNÍ

Ⓓ HYDRAULISCHE VERTEILUNG - EINSENKUNG

Ⓕ CONDUIT HYDRAULIQUE - L'ENFONCEMENT

ⒸB HYDRAULIC DISTRIBUTION - RECESSING

ⒸU ГИДРАВЛИЧЕСКОЕ РАСПРЕДЕЛЕНИЕ - ЗАГЛУБЛЕНИЕ

ⒸL HYDRAULICZNY PRZEWÓD - ZAGŁĘBIENIA

Farmet

8000789-30169

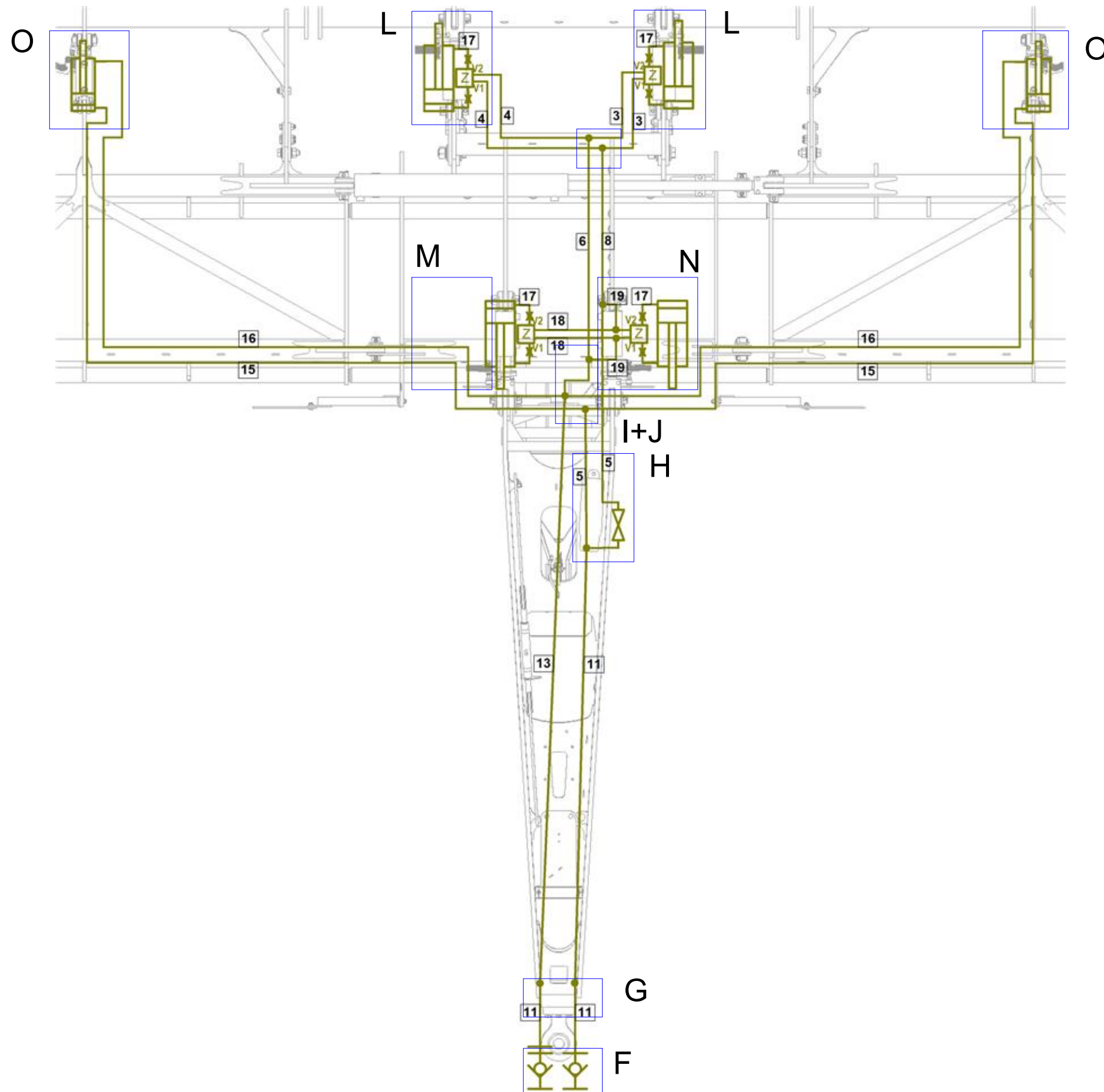

| Pos. | Part Number | Pcs. |
|------|-------------|------|
| 3 | m04827 | 2 |
| 4 | m07364 | 2 |
| 5 | m11107 | 2 |
| 6 | m06533 | 1 |
| 8 | m03952 | 1 |
| 11 | m03714 | 8 |
| 13 | m07361 | 2 |
| 15 | m09036 | 2 |
| 16 | m05221 | 2 |
| 17 | m03845 | 6 |
| 18 | m17752 | 2 |
| 19 | m15873 | 2 |

ⒸZ HYDRAULICKÝ ROZVOD - ZAHLUBOVÁNÍ

Ⓓ HYDRAULISCHE VERTEILUNG - EINSENKUNG

Ⓕ CONDUIT HYDRAULIQUE - L'ENFONCEMENT

ⒼB HYDRAULIC DISTRIBUTION - RECESSING

Ⓔ RU ГИДРАВЛИЧЕСКОЕ РАСПРЕДЕЛЕНИЕ - ЗАГЛУБЛЕНИЕ

ⒼL HYDRAULICZNY PRZEWÓD - ZAGŁĘBIENIA



8000789-30169

| Pos. | Part Number | Pcs. | Pos. | Part Number | Pcs. |
|------|-------------|------|------|-------------|------|
| 27 | m06803 | 18 | 37 | m08391 | 4 |
| 29 | m05212 | 4 | 38 | m03849 | 6 |
| 33 | m08328 | 1 | 40 | m07568 | 3 |
| 34 | m03213 | 9 | 55 | m04023 | 2 |
| 35 | m03889 | 6 | 62 | m11289 | 58 |
| 36 | m07567 | 1 | | | |

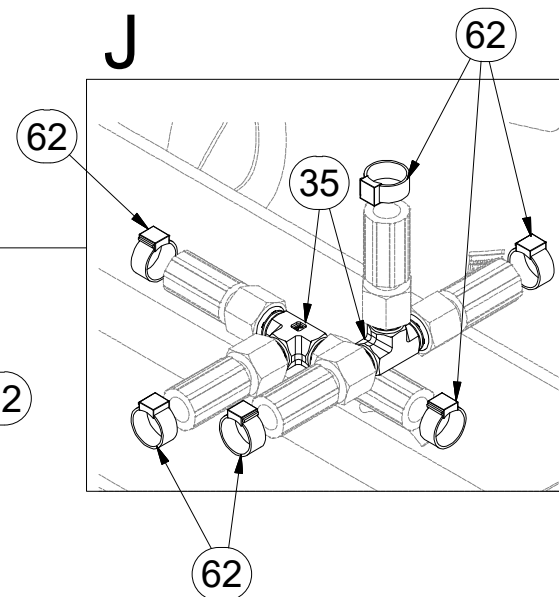
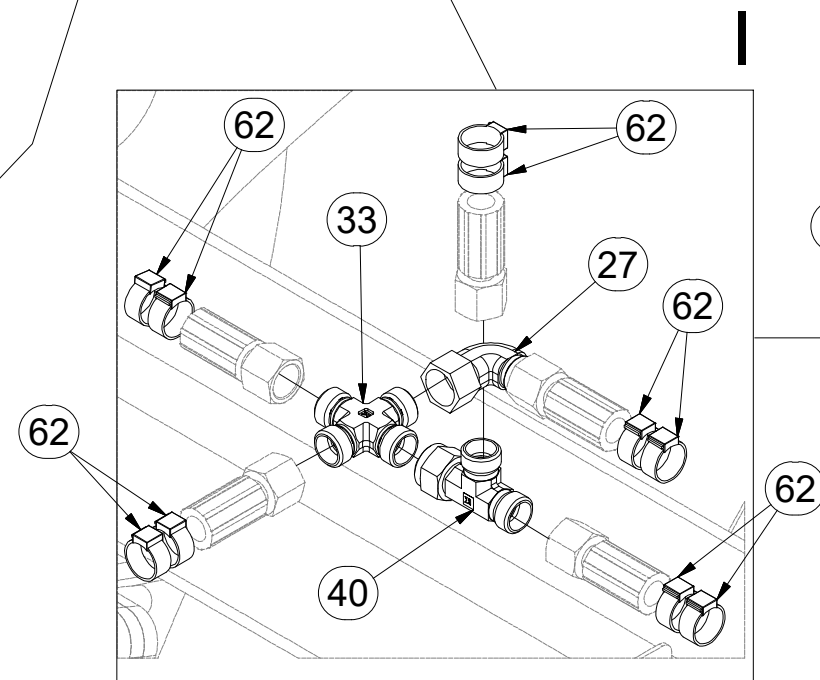
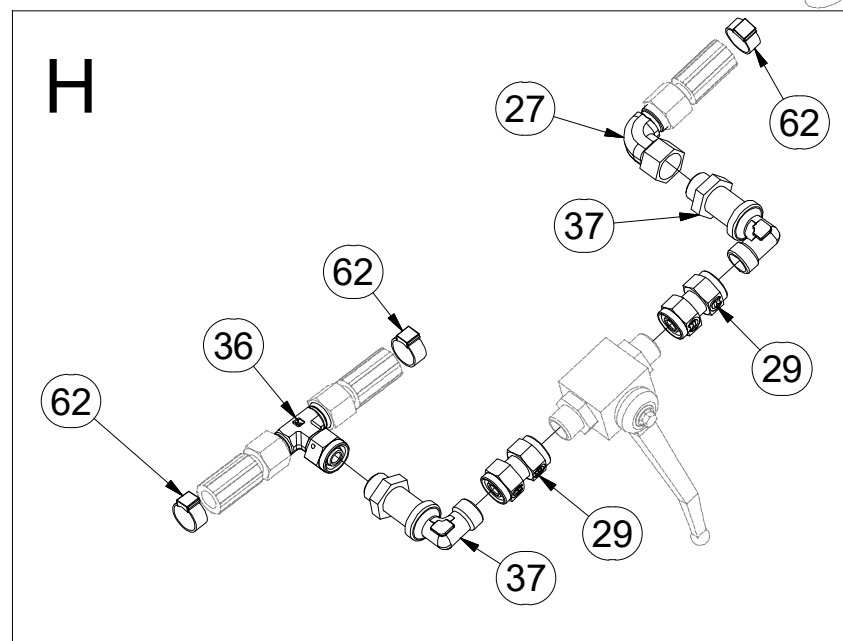
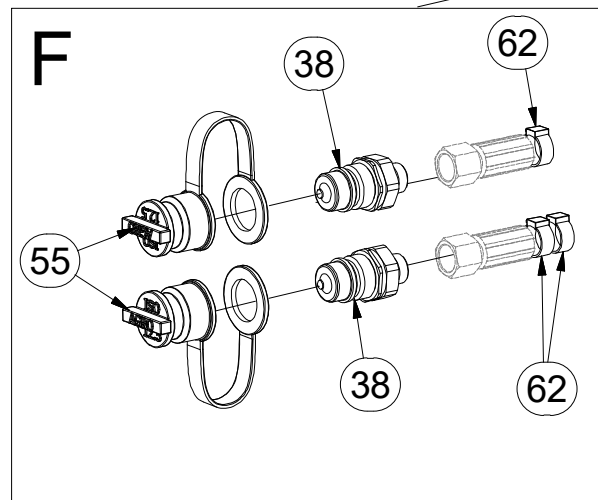
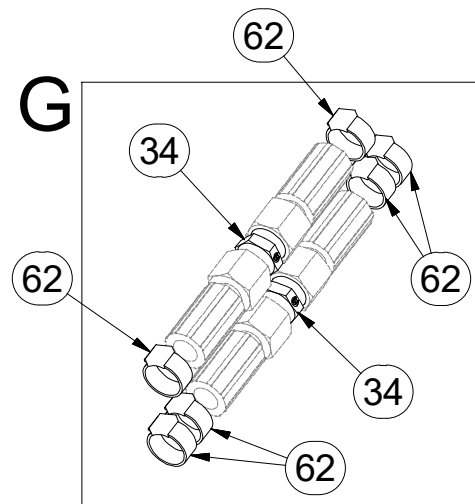
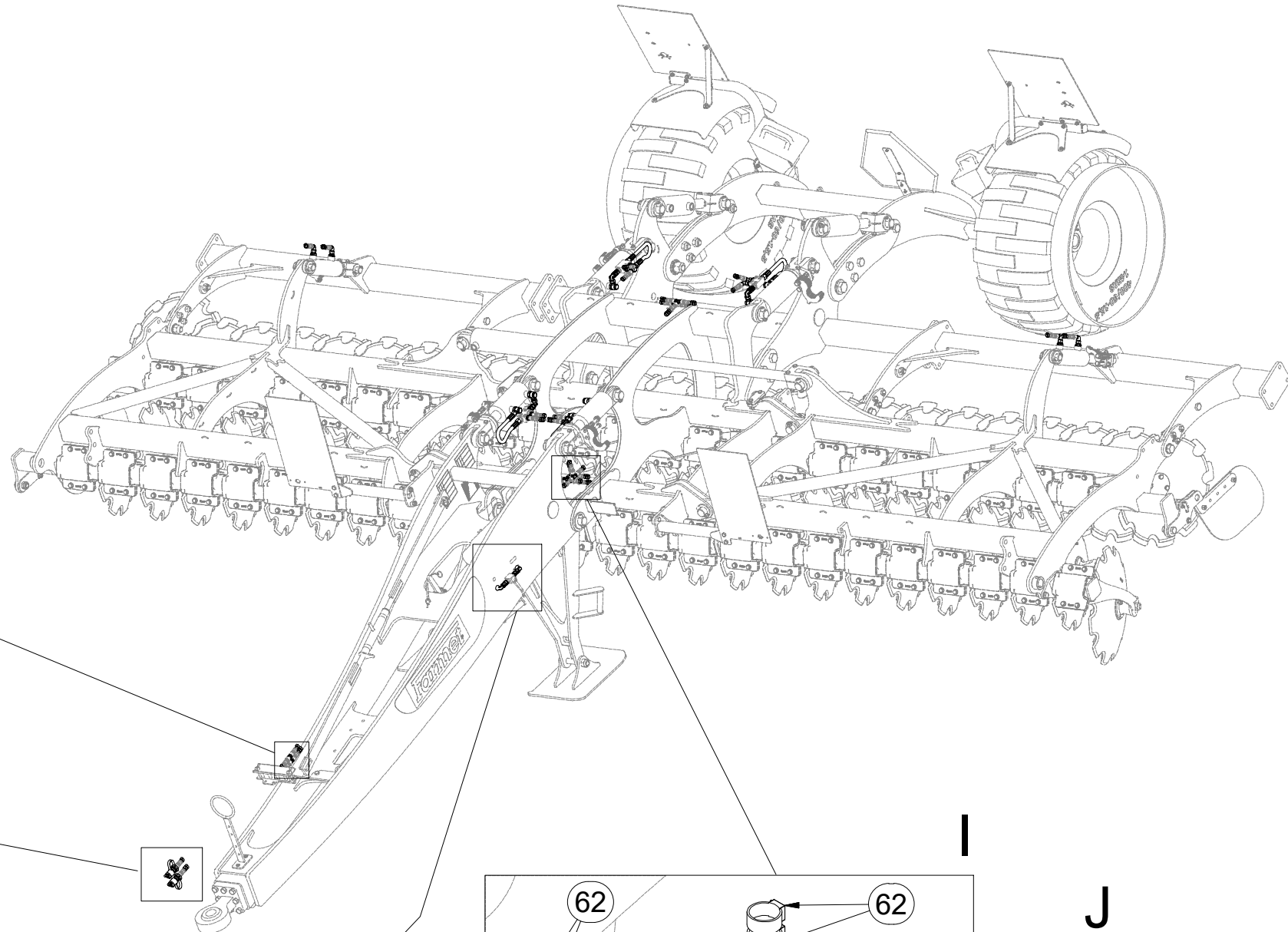

ⒸZ HYDRAULICKÝ ROZVOD - ZAHLUBOVÁNÍ

Ⓓ HYDRAULISCHE VERTEILUNG - EINSENKUNG

Ⓕ CONDUIT HYDRAULIQUE - L'ENFONCEMENT

ⒸB HYDRAULIC DISTRIBUTION - RECESSING

ⒸU ГИДРАВЛИЧЕСКОЕ РАСПРЕДЕЛЕНИЕ - ЗАГЛУБЛЕНИЕ

ⒸL HYDRAULICZNY PRZEWÓD - ZAGŁĘBIENIA



8000789-30169

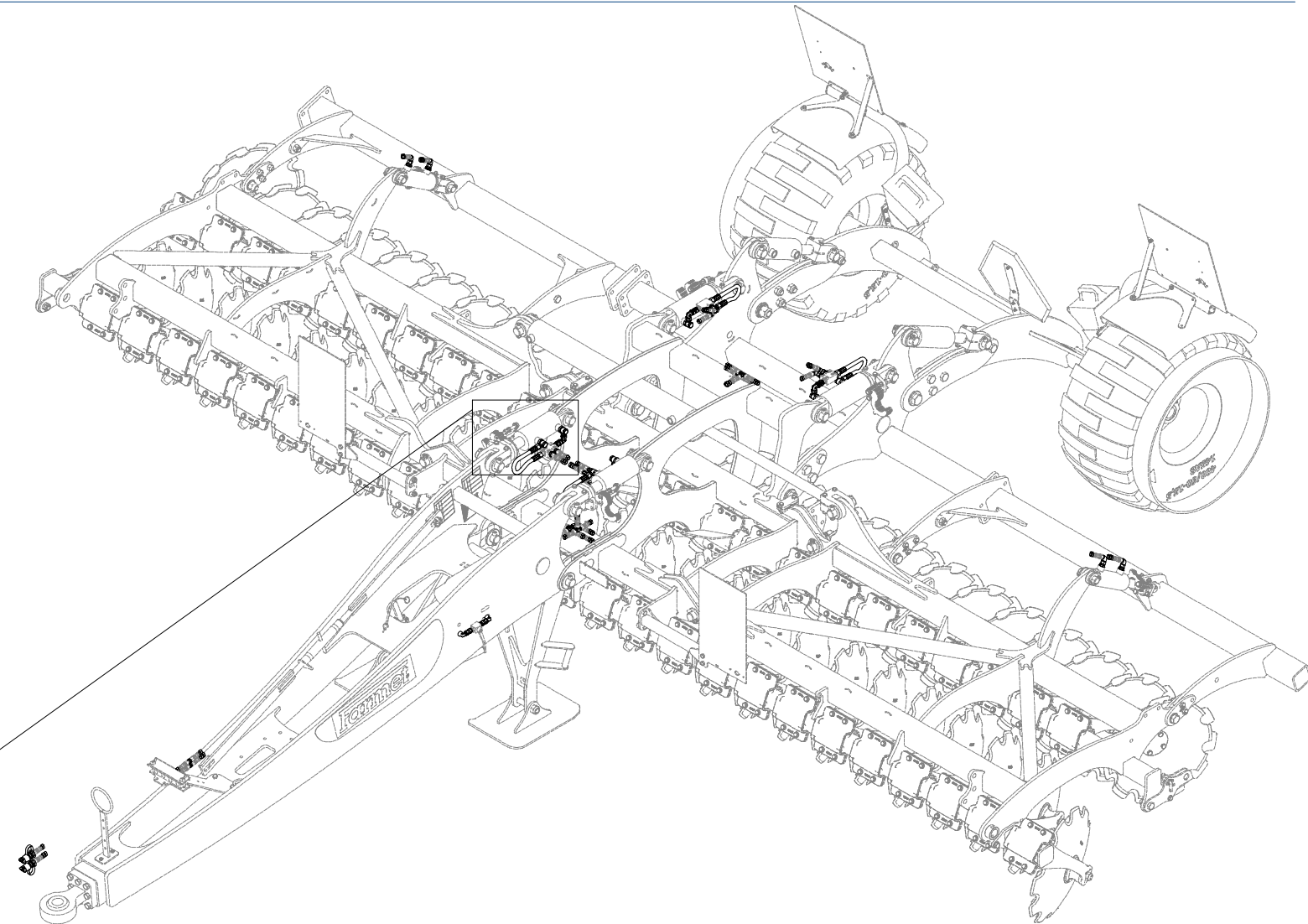
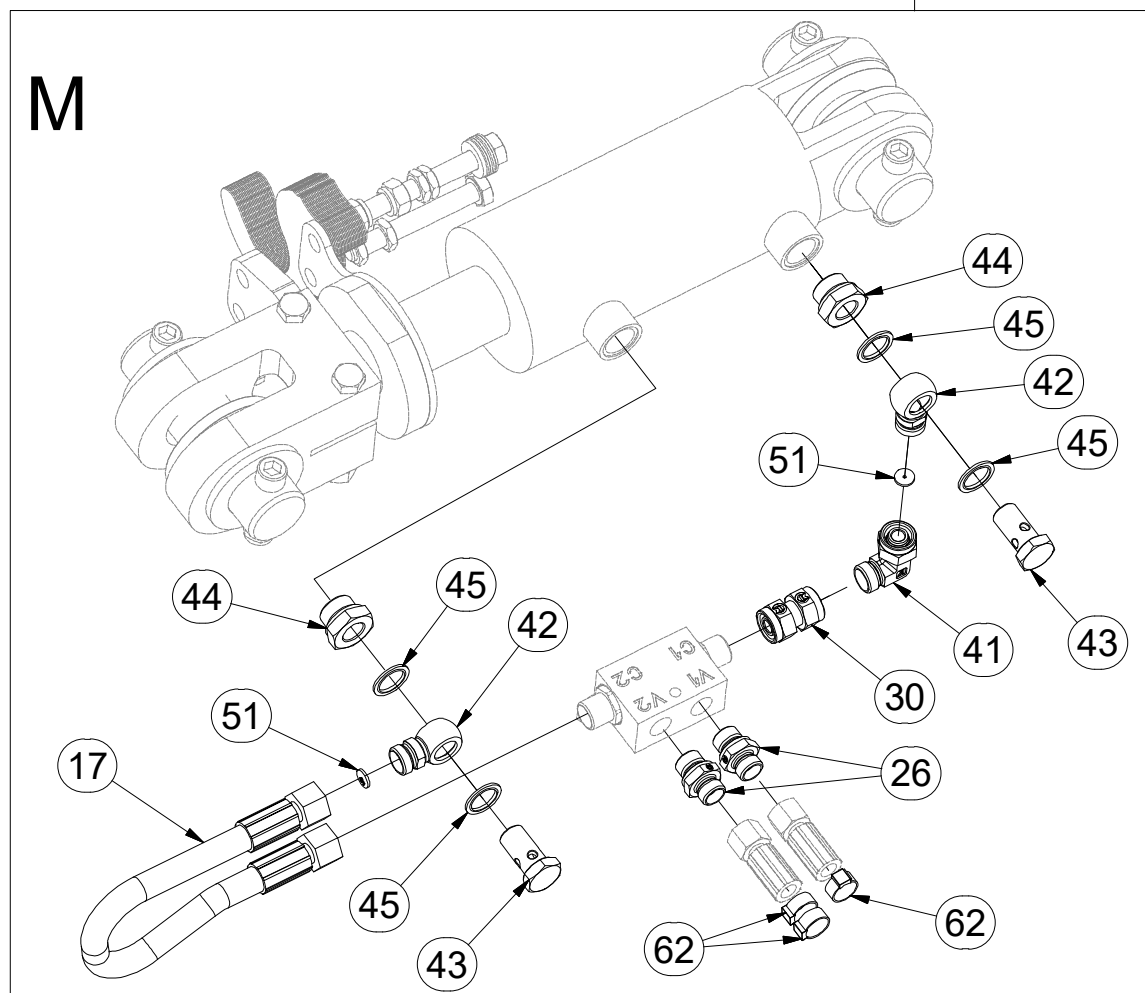
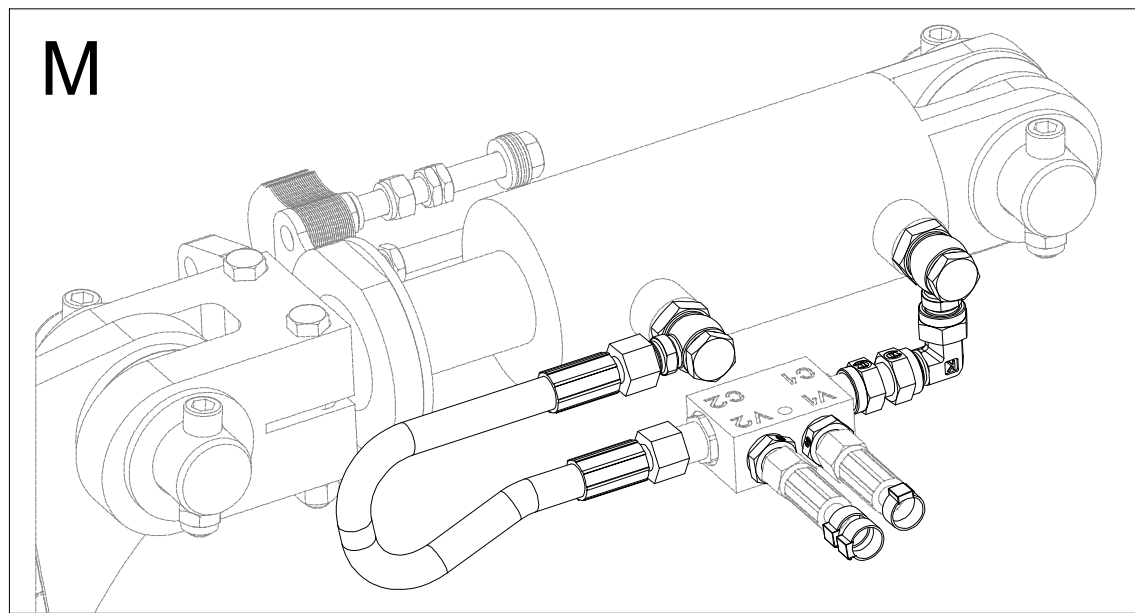

| Pos. | Part Number | Pcs. |
|------|-------------|------|
| 17 | m03845 | 6 |
| 26 | m06528 | 14 |
| 30 | m05144 | 7 |
| 40 | m07568 | 3 |
| 41 | m07654 | 7 |
| 42 | m08461 | 14 |
| 43 | m08460 | 14 |
| 44 | m08462 | 14 |
| 45 | m12442 | 28 |
| 51 | m10762 | 8 |
| 62 | m11289 | 58 |

ⒸZ HYDRAULICKÝ ROZVOD - ZAHLUBOVÁNÍ

Ⓓ HYDRAULISCHE VERTEILUNG - EINSENKUNG

Ⓕ CONDUIT HYDRAULIQUE - L'ENFONCEMENT

ⒸB HYDRAULIC DISTRIBUTION - RECESSING

ⒸU ГИДРАВЛИЧЕСКОЕ РАСПРЕДЕЛЕНИЕ - ЗАГЛУБЛЕНИЕ

ⒸL HYDRAULICZNY PRZEWÓD - ZAGŁĘBIENIA



8000789-30169

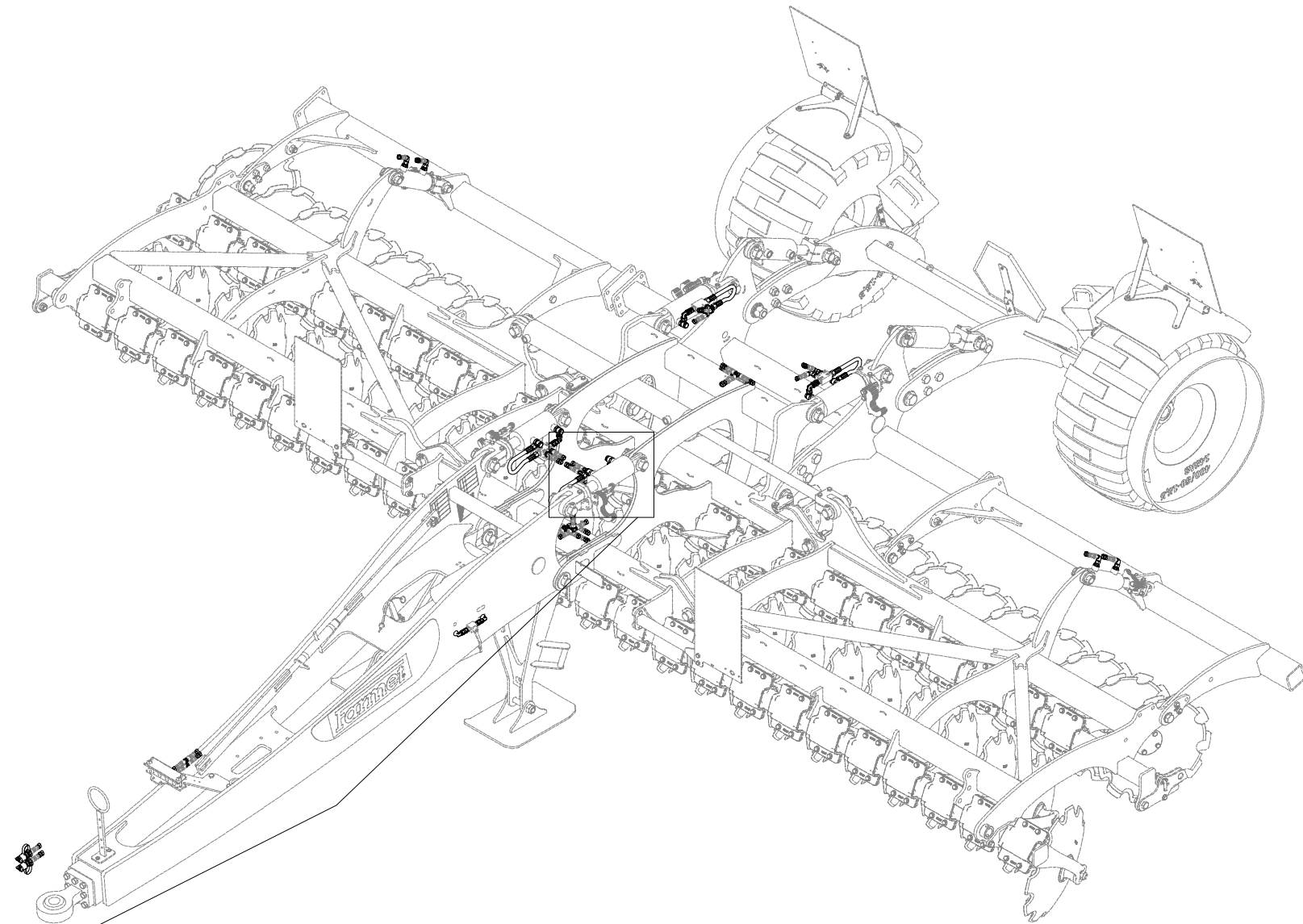
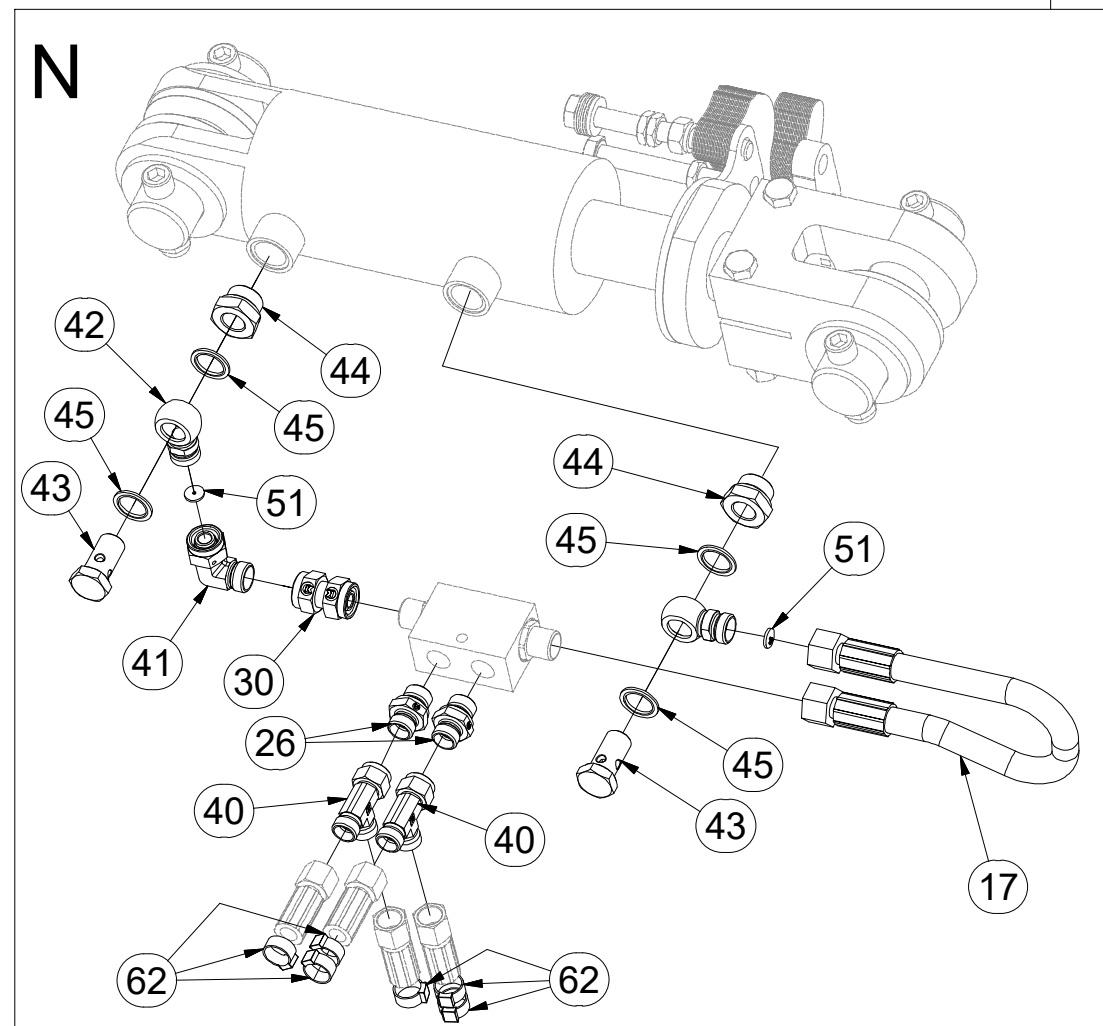
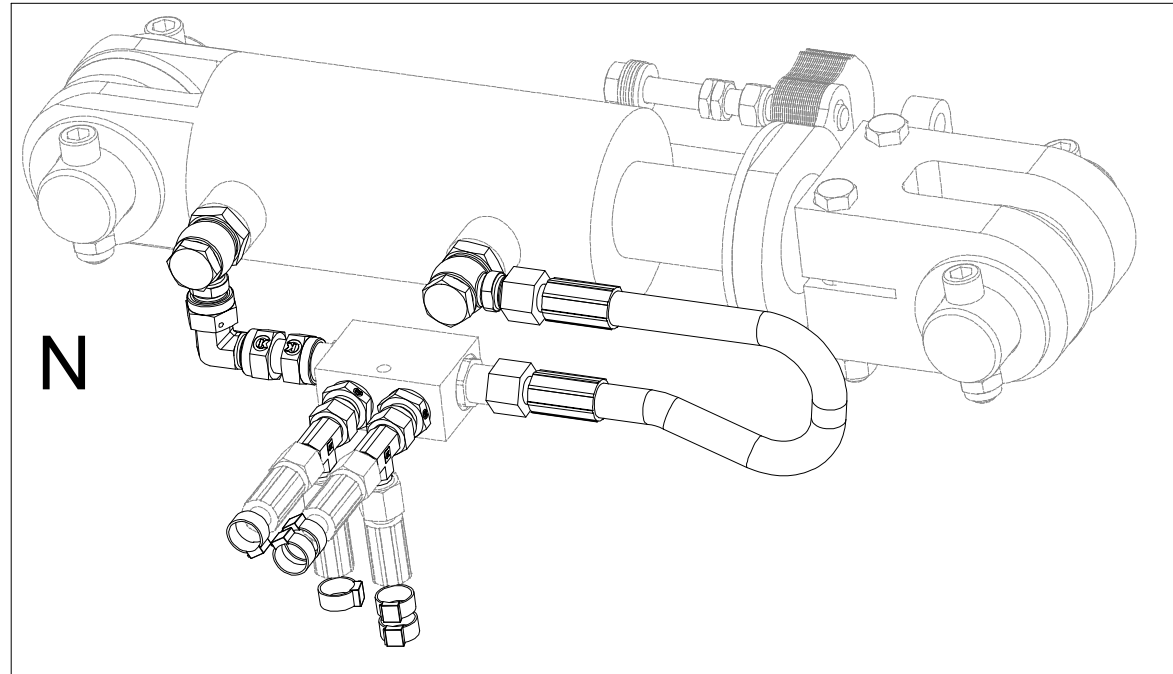

| Pos. | Part Number | Pcs. |
|------|-------------|------|
| 17 | m03845 | 6 |
| 26 | m06528 | 14 |
| 30 | m05144 | 7 |
| 40 | m07568 | 3 |
| 41 | m07654 | 7 |
| 42 | m08461 | 14 |
| 43 | m08460 | 14 |
| 44 | m08462 | 14 |
| 45 | m12442 | 28 |
| 51 | m10762 | 8 |
| 62 | m11289 | 58 |

ⒸZ HYDRAULICKÝ ROZVOD - ZAHLUBOVÁNÍ

Ⓓ HYDRAULISCHE VERTEILUNG - EINSENKUNG

Ⓕ CONDUIT HYDRAULIQUE - L'ENFONCEMENT

ⒸB HYDRAULIC DISTRIBUTION - RECESSING

ⒸU ГИДРАВЛИЧЕСКОЕ РАСПРЕДЕЛЕНИЕ - ЗАГЛУБЛЕНИЕ

ⒸL HYDRAULICZNY PRZEWÓD - ZAGŁĘBIENIA

Farmet

8000789-30169

| Pos. | Part Number | Pcs. |
|------|-------------|------|
| 17 | m03845 | 6 |
| 26 | m06528 | 14 |
| 27 | m06803 | 18 |
| 30 | m05144 | 7 |
| 41 | m07654 | 7 |
| 42 | m08461 | 14 |
| 43 | m08460 | 14 |
| 44 | m08462 | 14 |
| 45 | m12442 | 28 |
| 51 | m10762 | 8 |
| 62 | m11289 | 58 |

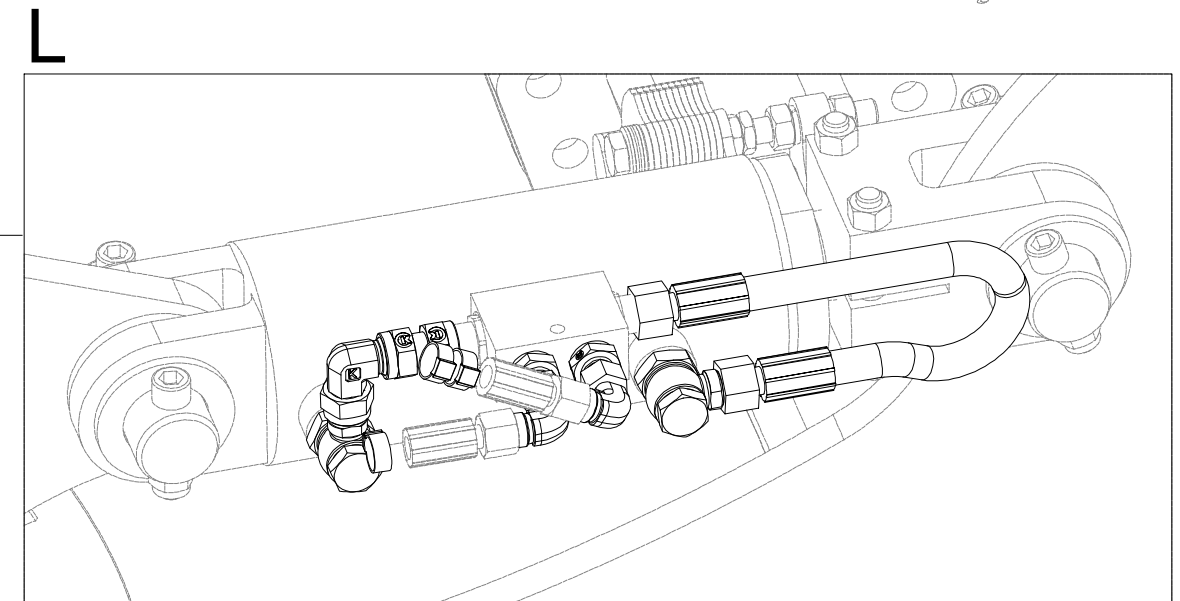
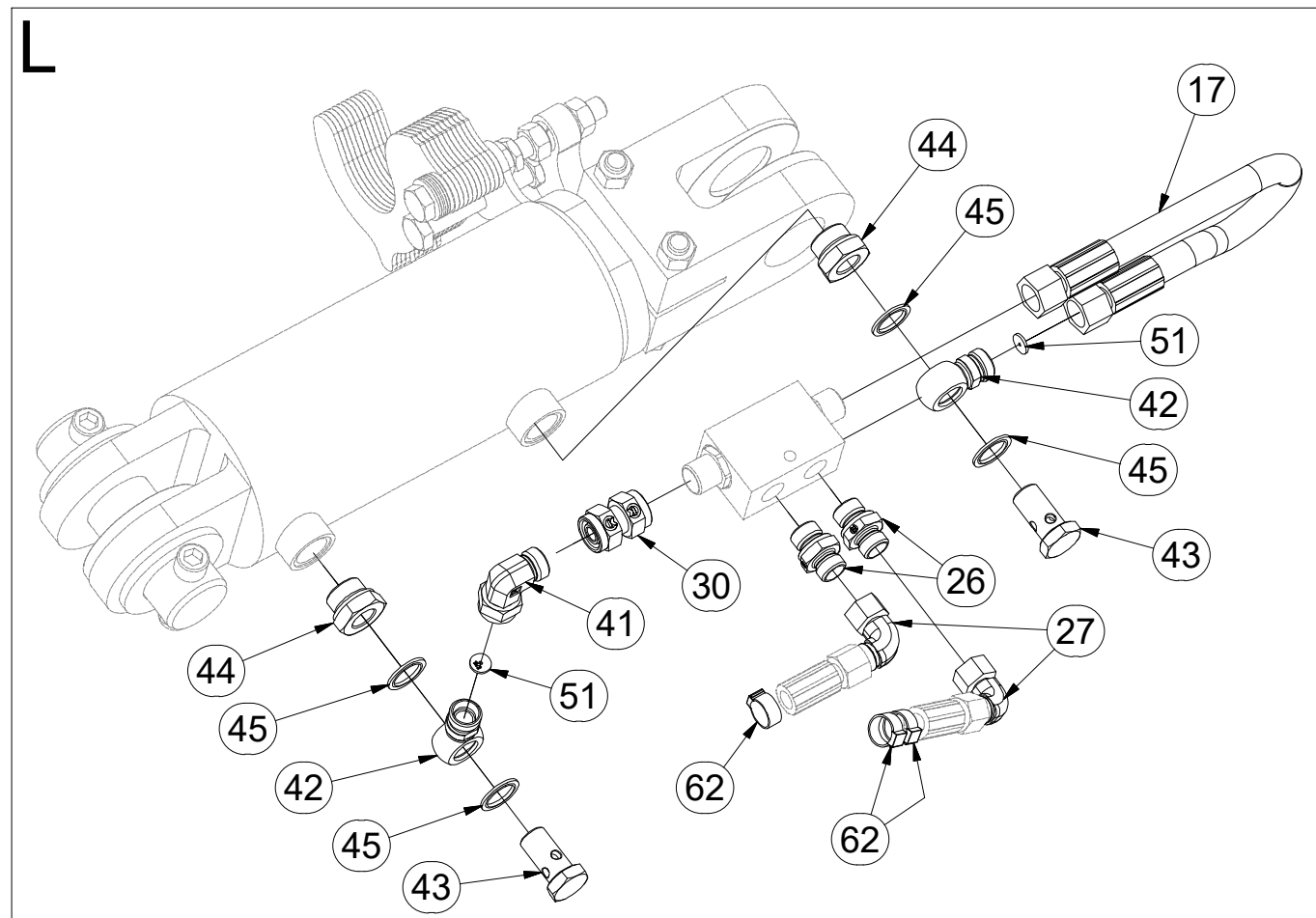
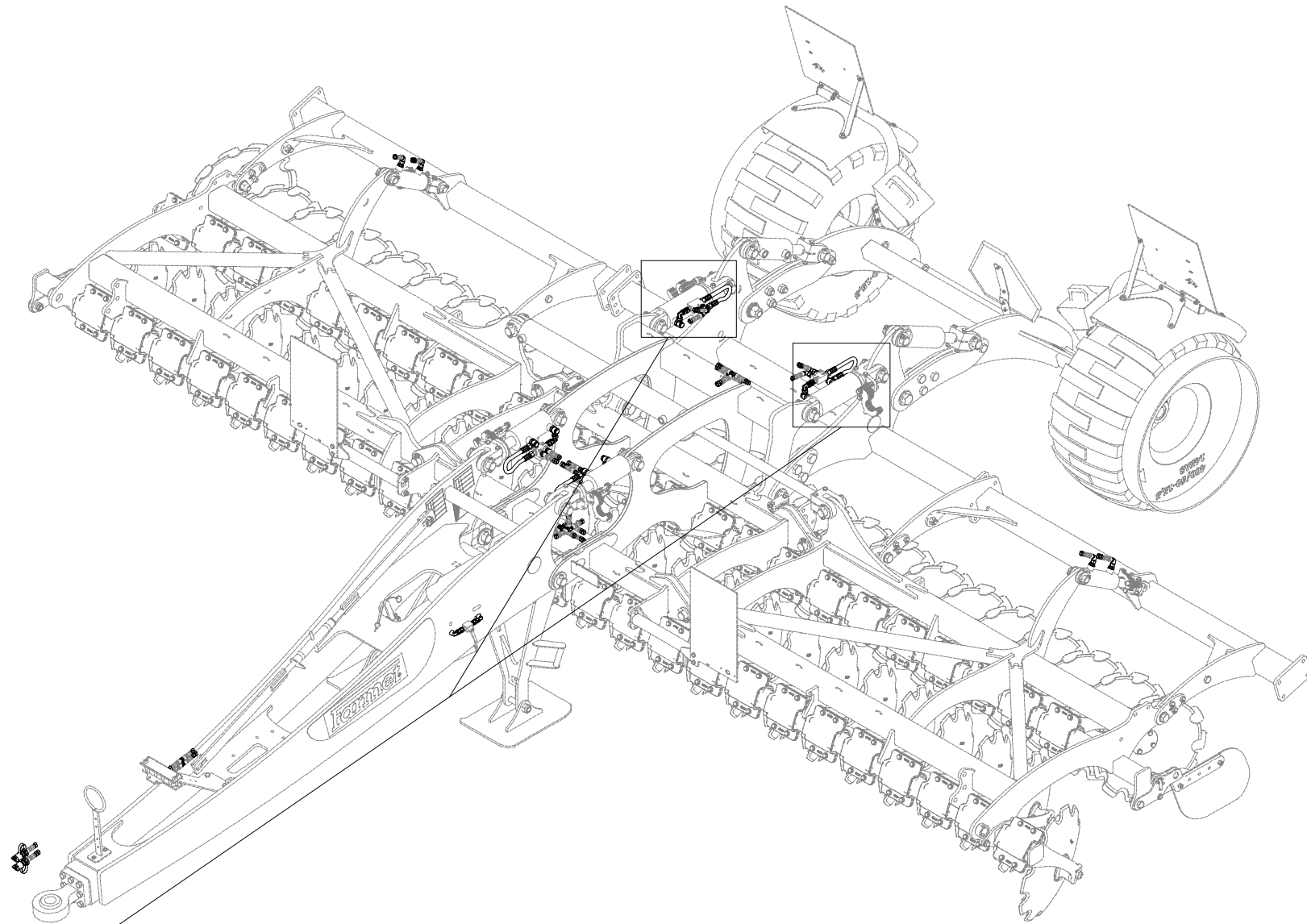

ⒸZ HYDRAULICKÝ ROZVOD - ZAHLUBOVÁNÍ

Ⓓ HYDRAULISCHE VERTEILUNG - EINSENKUNG

Ⓕ CONDUIT HYDRAULIQUE - L'ENFONCEMENT

ⒸB HYDRAULIC DISTRIBUTION - RECESSING

ⒸU ГИДРАВЛИЧЕСКОЕ РАСПРЕДЕЛЕНИЕ - ЗАГЛУБЛЕНИЕ

ⒸL HYDRAULICZNY PRZEWÓD - ZAGŁĘBIENIA



8000789-30169

| Pos. | Part Number | Pcs. |
|------|-------------|------|
| 27 | m06803 | 18 |
| 31 | m07906 | 4 |
| 35 | m03889 | 6 |
| 62 | m11289 | 58 |

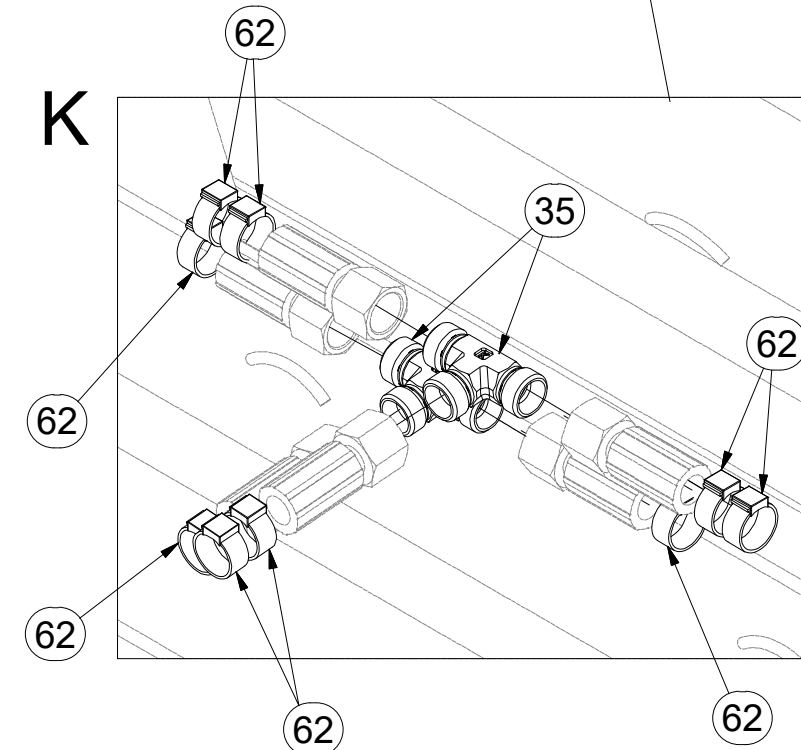
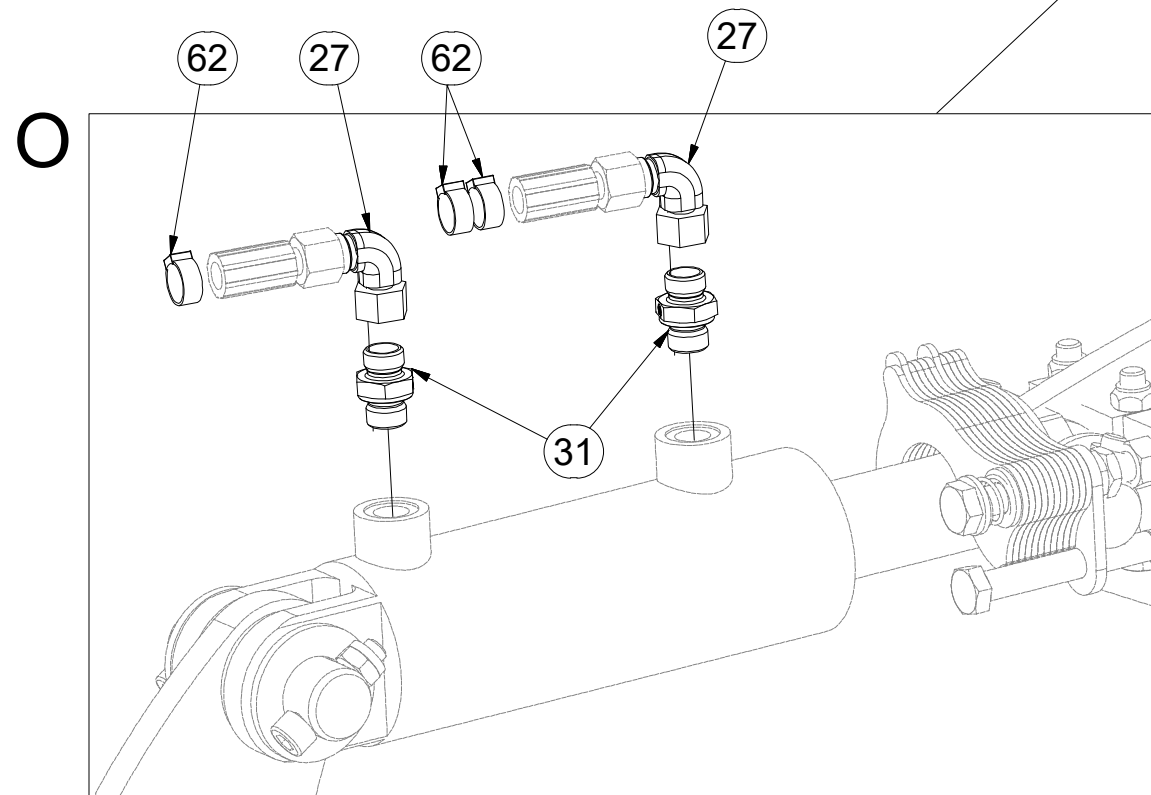
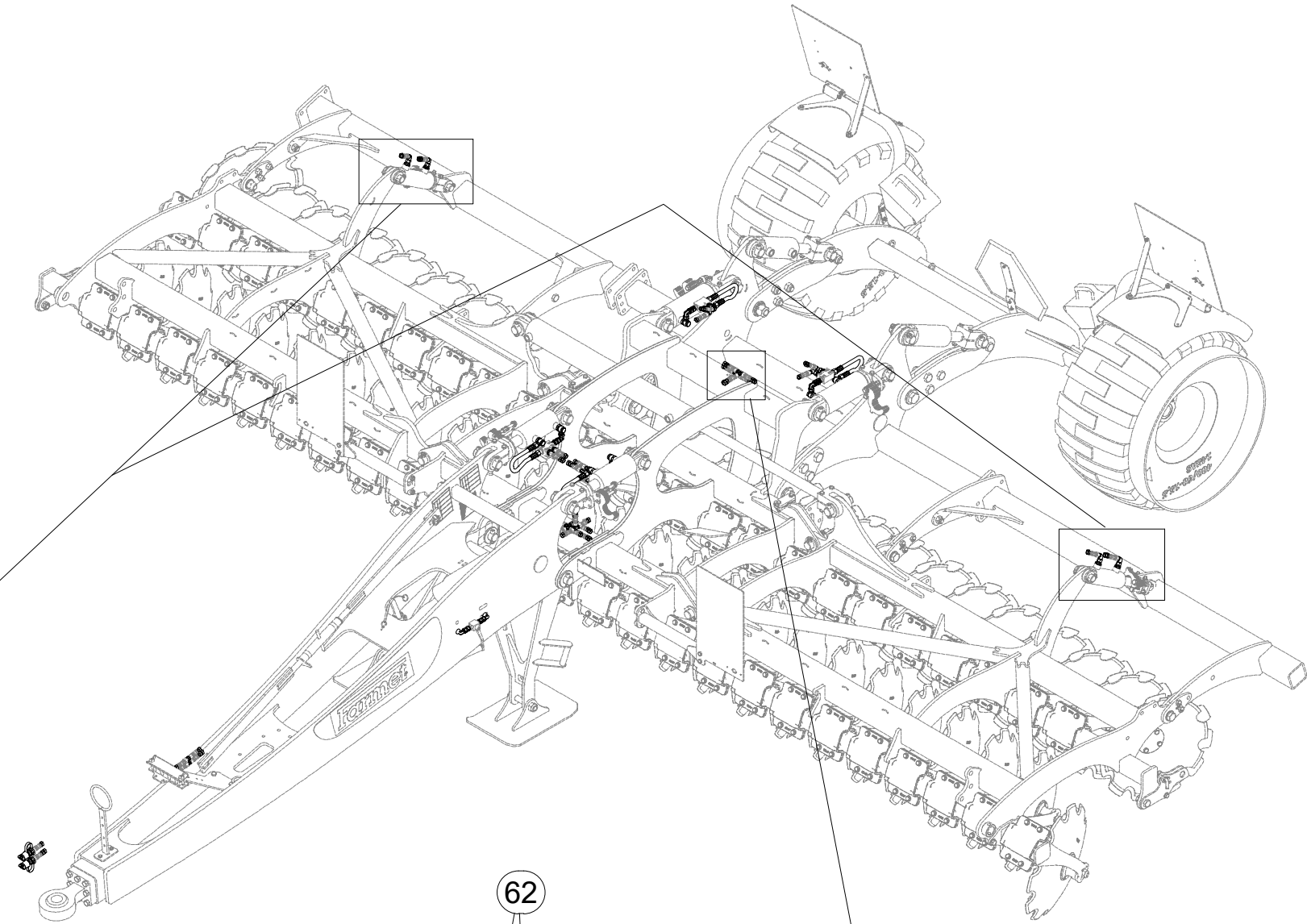

ⒸZ HYDRAULICKÝ ROZVOD NÁPRAVY

Ⓓ HYDRAULISCHE VERTEILUNG ACHSE

Ⓕ CONDUIT HYDRAULIQUE DE L'ESSIEU

ⒸB HYDRAULIC AXLE DISTRIBUTION

ⒸU ГИДРАВЛИЧЕСКОЕ РАСПРЕДЕЛЕНИЕ ОСИ

ⒸL HYDRAULICZNY PRZEWÓD OSI



8000789-30169

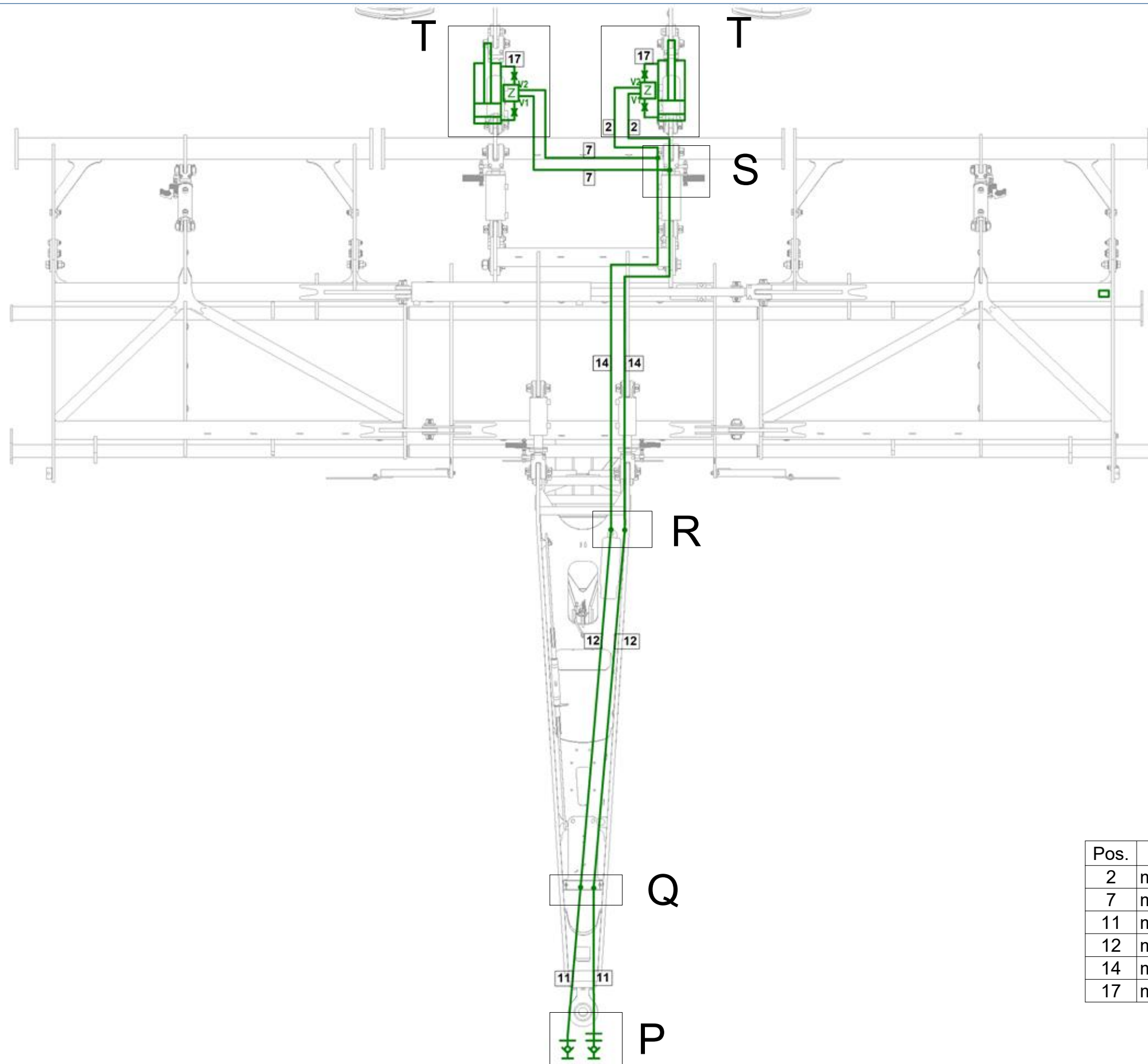

| Pos. | Part Number | Pcs. |
|------|-------------|------|
| 2 | m04761 | 2 |
| 7 | m15903 | 2 |
| 11 | m03714 | 8 |
| 12 | m05211 | 2 |
| 14 | m05763 | 2 |
| 17 | m03845 | 6 |

ⒸZ HYDRAULICKÝ ROZVOD NÁPRAVY

Ⓓ HYDRAULISCHE VERTEILUNG ACHSE

Ⓕ CONDUIT HYDRAULIQUE DE L'ESSIEU

ⒼB HYDRAULIC AXLE DISTRIBUTION

Ⓐ RU ГИДРАВЛИЧЕСКОЕ РАСПРЕДЕЛЕНИЕ ОСИ

Ⓐ PL HYDRAULICZNY PRZEWÓD OSI



8000789-30169

| Pos. | Part Number | Pcs. |
|------|-------------|------|
| 34 | m03213 | 9 |
| 35 | m03889 | 6 |
| 38 | m03849 | 6 |
| 57 | m04098 | 2 |
| 60 | m11282 | 30 |

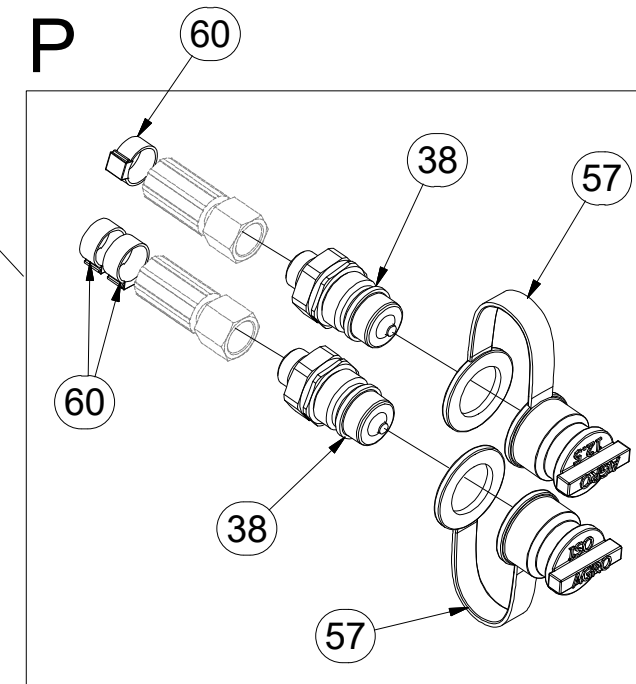
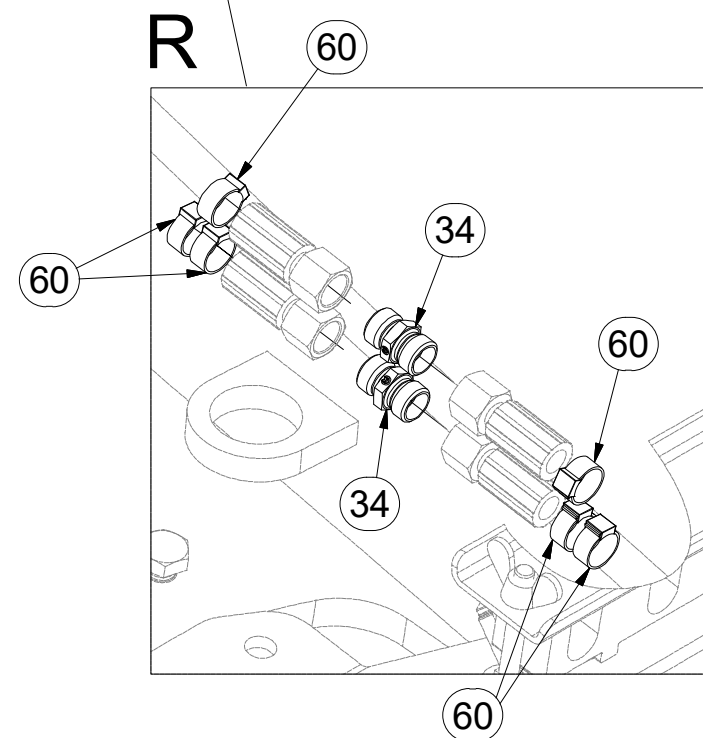
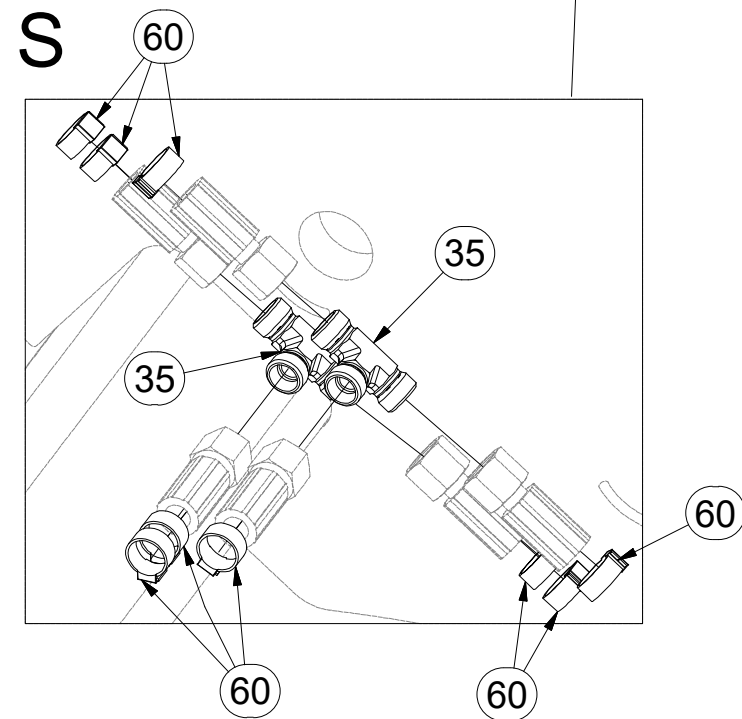
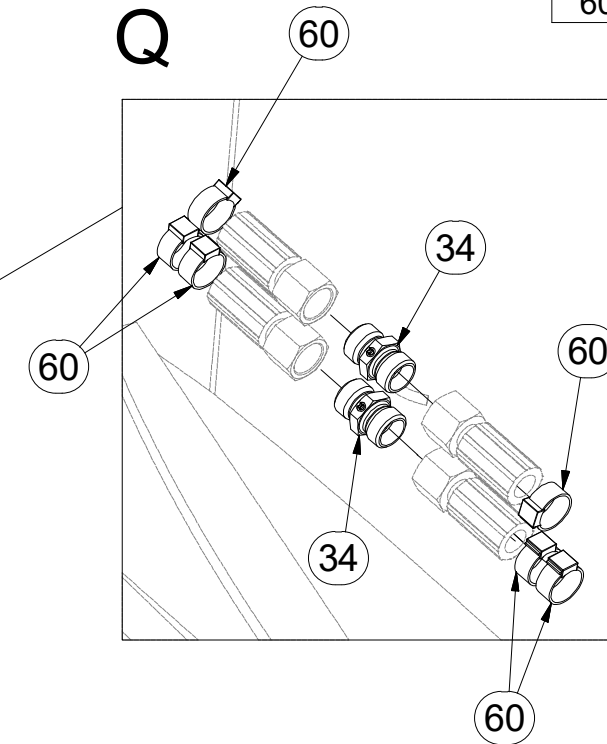
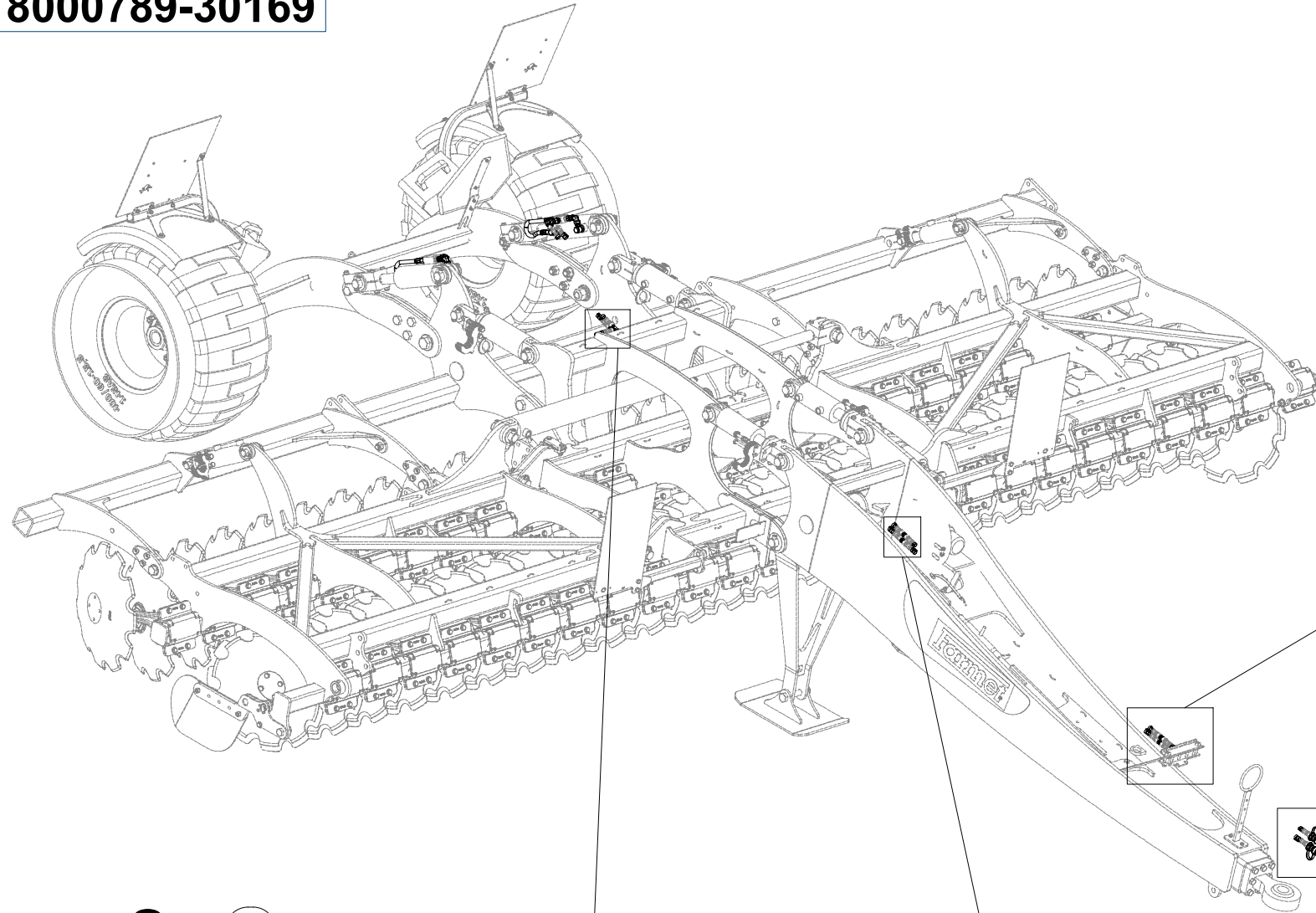

ⒸZ HYDRAULICKÝ ROZVOD NÁPRAVY

Ⓓ HYDRAULISCHE VERTEILUNG ACHSE

Ⓕ CONDUIT HYDRAULIQUE DE L'ESSIEU

ⒸB HYDRAULIC AXLE DISTRIBUTION

ⒸU ГИДРАВЛИЧЕСКОЕ РАСПРЕДЕЛЕНИЕ ОСИ

ⒸL HYDRAULICZNY PRZEWÓD OSI



8000789-30169

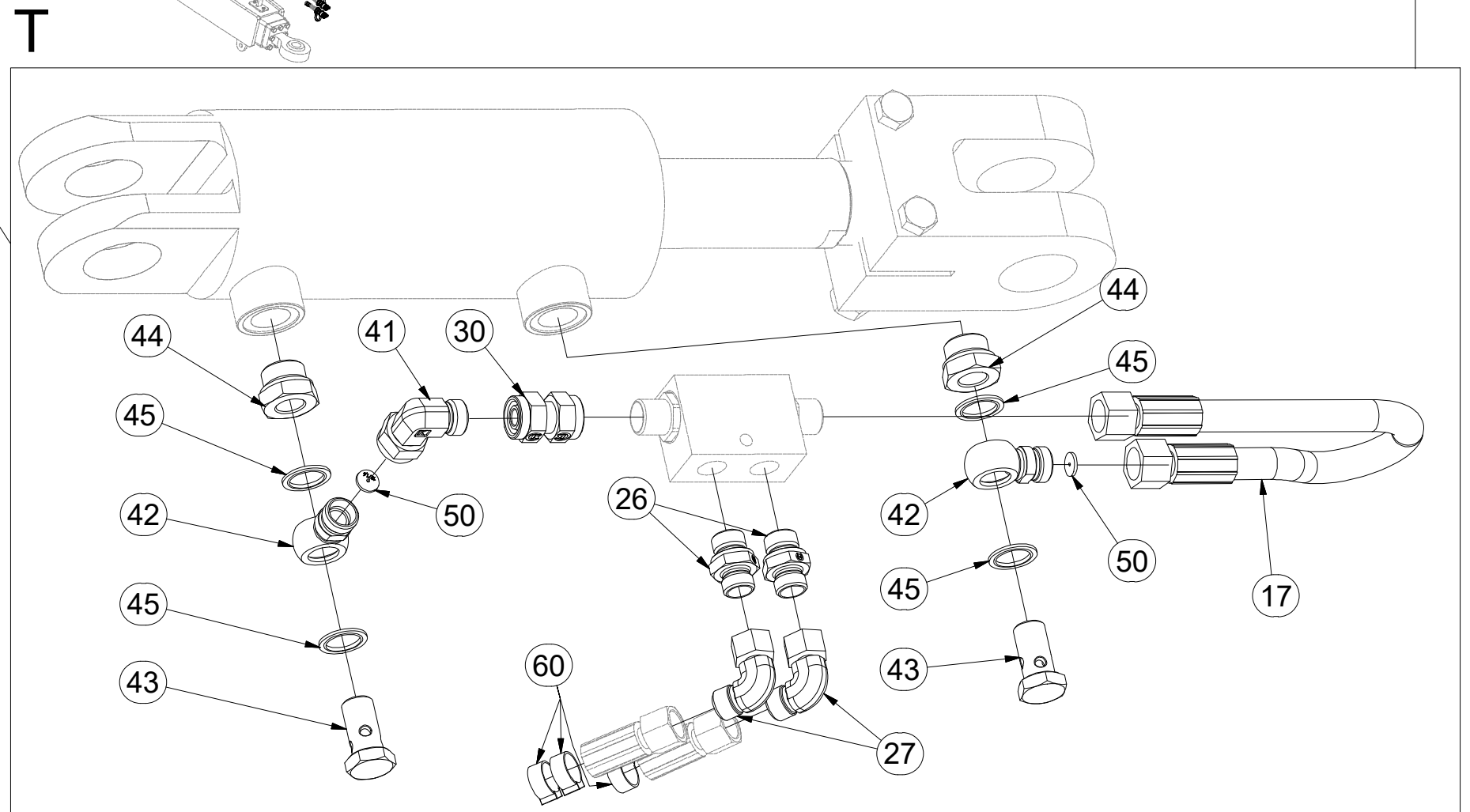
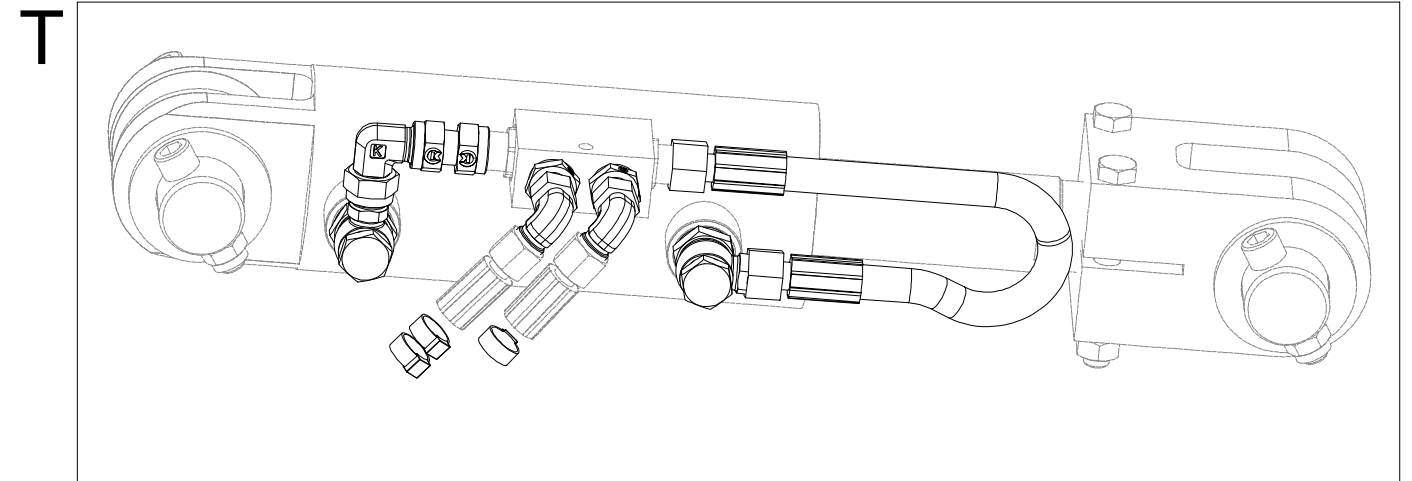
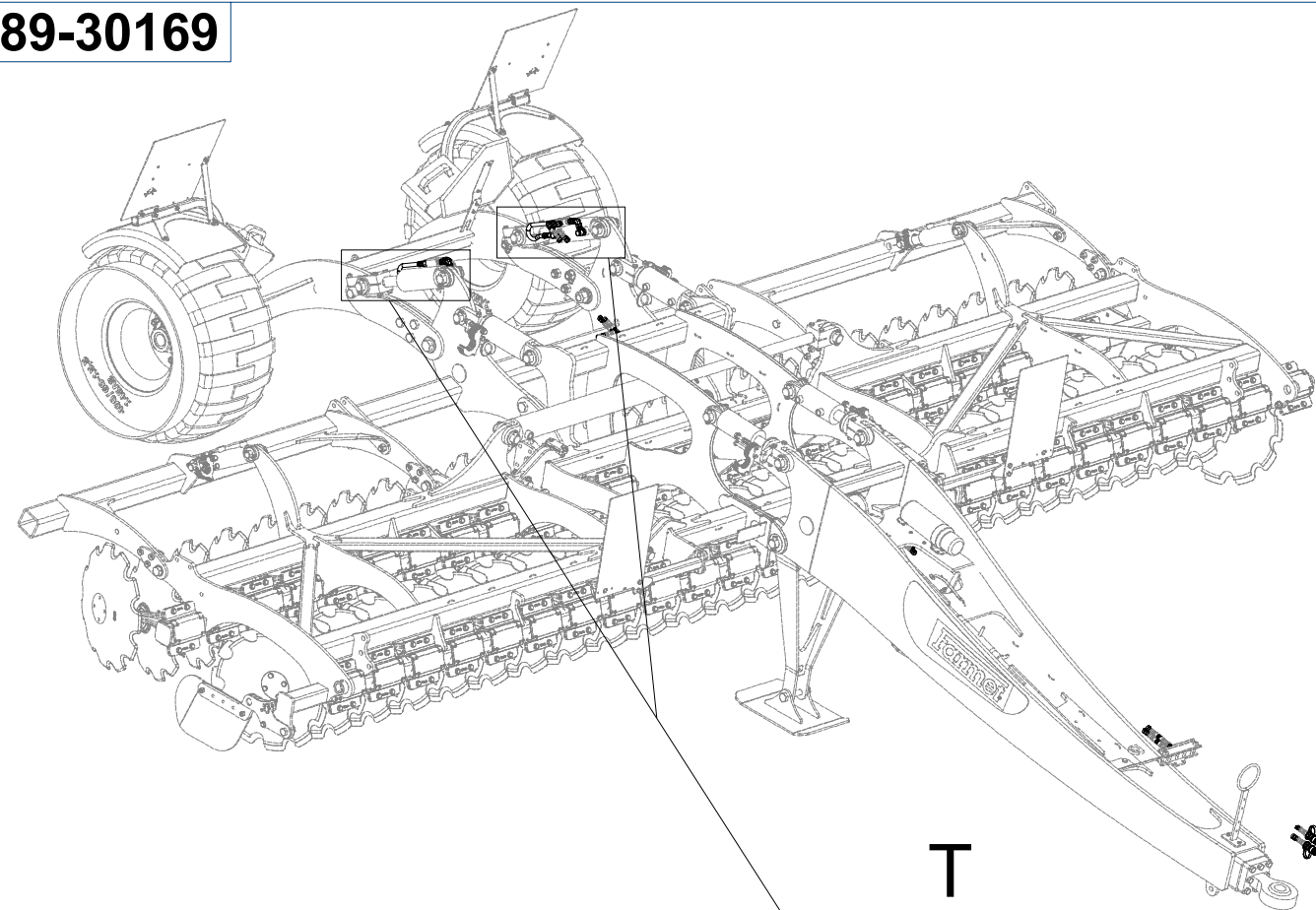

| Pos. | Part Number | Pcs. |
|------|-------------|------|
| 17 | m03845 | 6 |
| 26 | m06528 | 14 |
| 27 | m06803 | 18 |
| 30 | m05144 | 7 |
| 41 | m07654 | 7 |
| 42 | m08461 | 14 |
| 43 | m08460 | 14 |
| 44 | m08462 | 14 |
| 45 | m12442 | 28 |
| 50 | m10776 | 6 |
| 60 | m11282 | 30 |

Ⓒ PÍSTNICE 63/40-95

Ⓓ KOLBENSTANGE 63/40-95

Ⓕ TIGE DE PISTON 63/40-95

Ⓖ PISTON ROD 63/40-95

Ⓡ ЦИЛИНДР 63/40-95

Ⓟ TRZPIEŃ TŁOKA 63/40-95



4015781

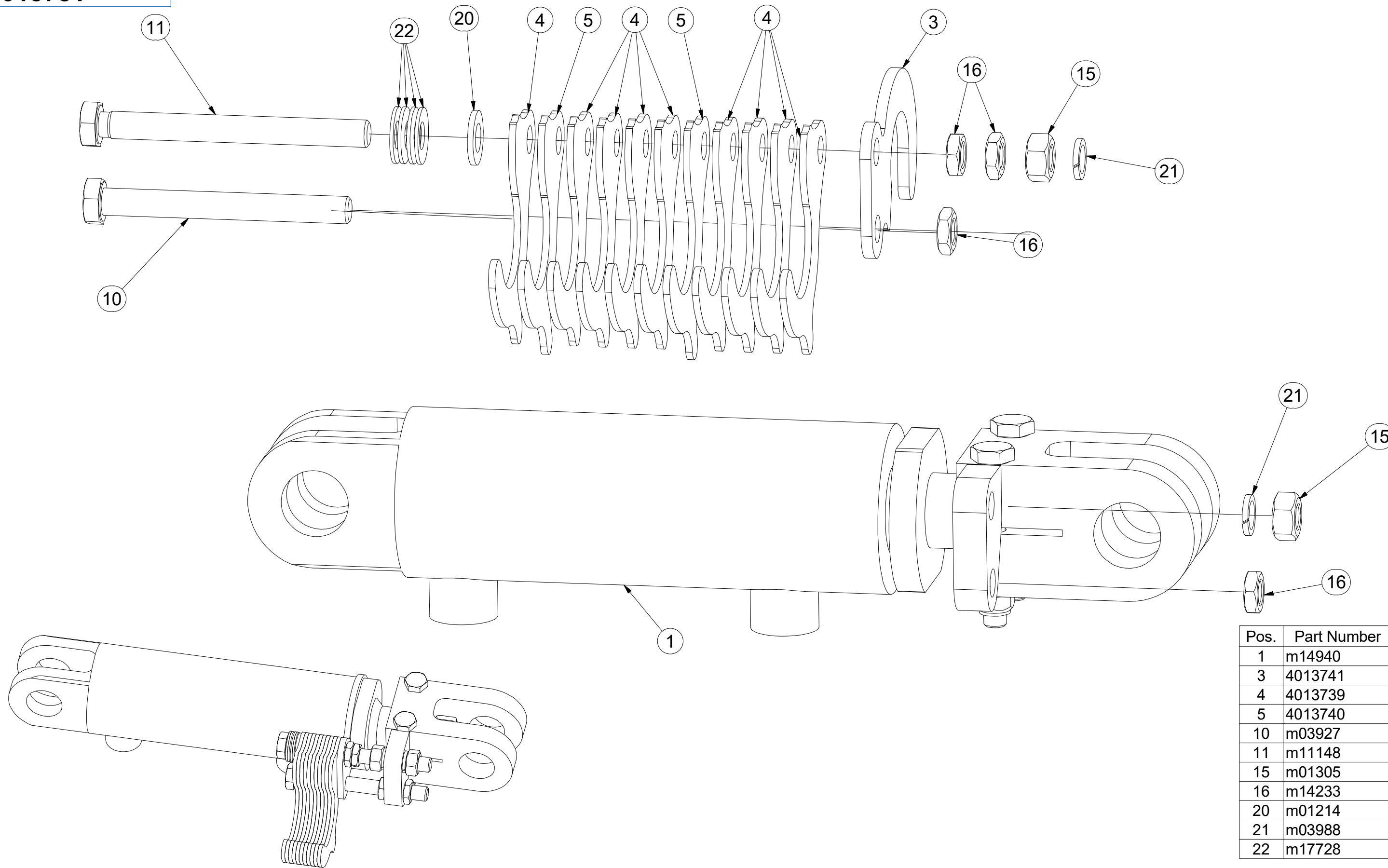

| Pos. | Part Number | Pcs. |
|------|-------------|------|
| 1 | m14940 | 1 |
| 3 | 4013741 | 1 |
| 4 | 4013739 | 9 |
| 5 | 4013740 | 2 |
| 10 | m03927 | 1 |
| 11 | m11148 | 1 |
| 15 | m01305 | 2 |
| 16 | m14233 | 4 |
| 20 | m01214 | 1 |
| 21 | m03988 | 2 |
| 22 | m17728 | 4 |

Ⓒ PÍSTNICE 90/45-100

Ⓓ KOLBENSTANGE 90/45-100

Ⓕ TIGE DE PISTON 90/45-100

Ⓖ PISTON ROD 90/45-100

Ⓡ ЦИЛИНДР 90/45-100

Ⓟ TRZPIEŃ TŁOKA 90/45-100



4015782

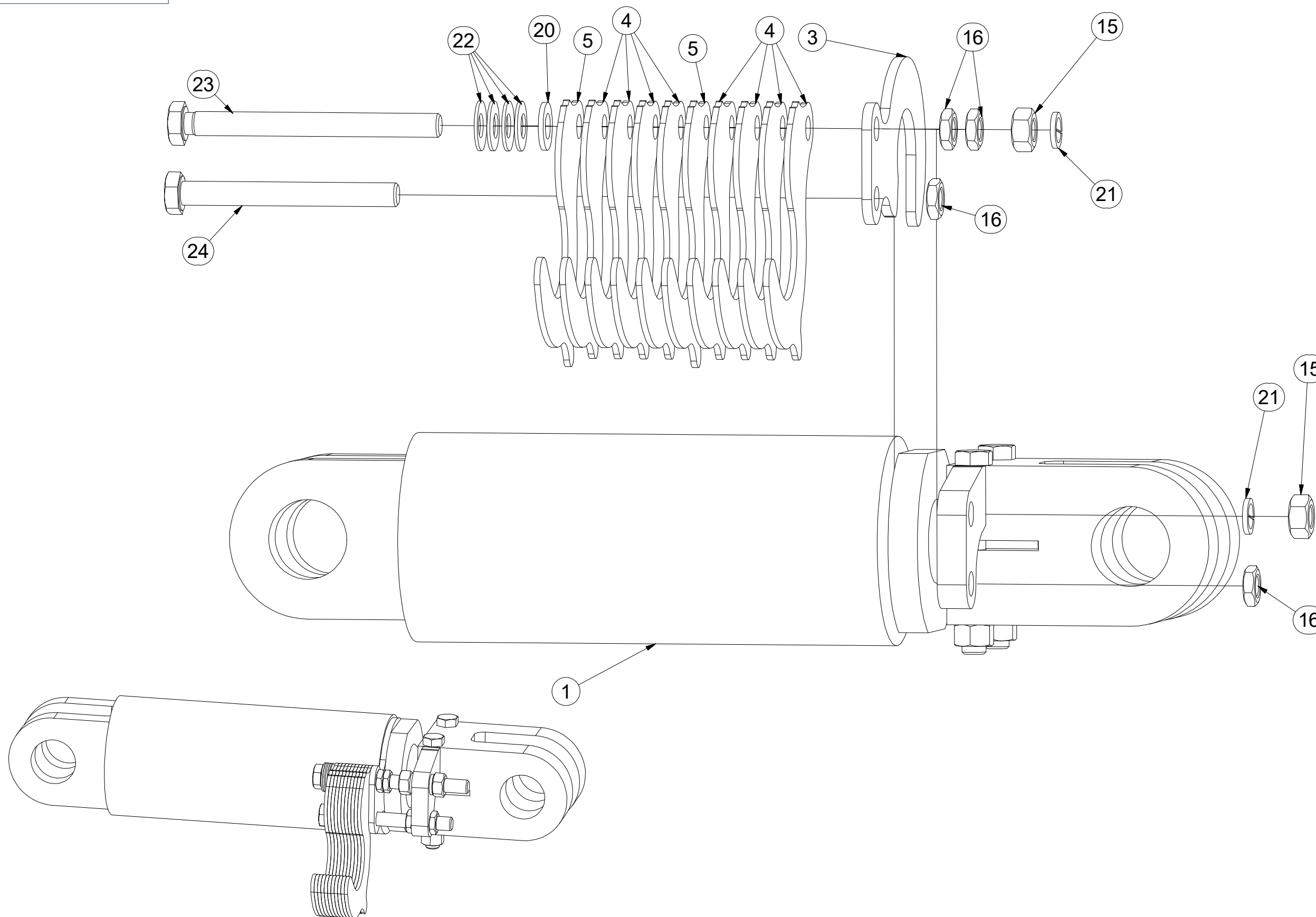

| Pos. | Part Number | Pcs. |
|------|-------------|------|
| 1 | m14942 | 1 |
| 3 | 4013785 | 1 |
| 4 | 4013786 | 9 |
| 5 | 4013787 | 2 |
| 15 | m01305 | 2 |
| 16 | m14233 | 4 |
| 20 | m01214 | 1 |
| 21 | m03988 | 2 |
| 22 | m17728 | 4 |
| 23 | m14232 | 1 |
| 24 | m03927 | 1 |

Ⓒ PÍSTNICE 80/45-70

Ⓓ KOLBENSTANGE 80/45-70

Ⓕ TIGE DE PISTON 80/45-70

Ⓒ PISTON ROD 80/45-70

Ⓓ ЦИЛИНДР 80/45-70

Ⓕ TRZPIEŃ TŁOKA 80/45-70



4015891

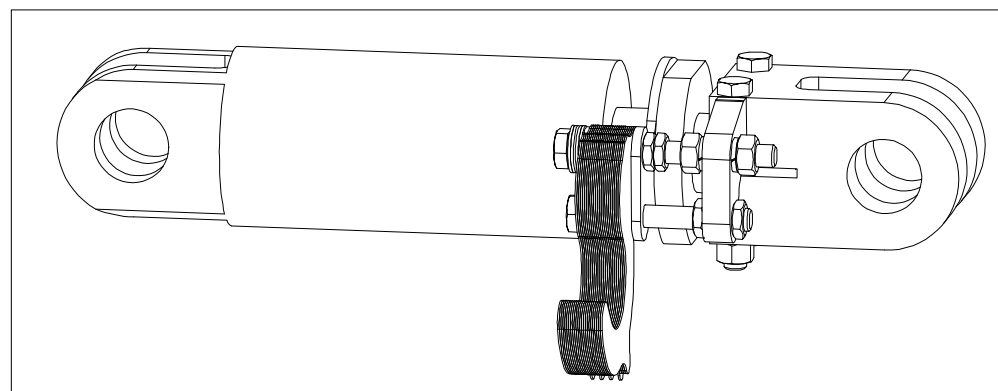
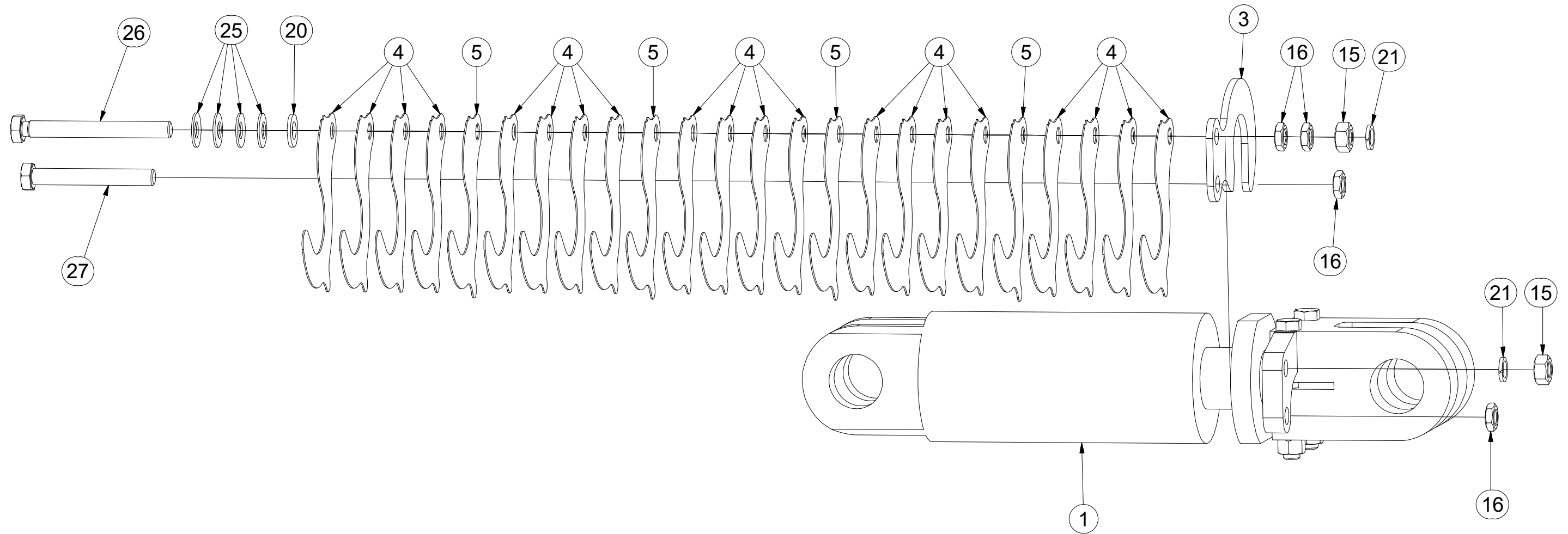

| Pos. | Part Number | Pcs. |
|------|-------------|------|
| 1 | m15017 | 1 |
| 3 | 4013785 | 1 |
| 4 | 4014234 | 20 |
| 5 | 4014235 | 4 |
| 15 | m01305 | 2 |
| 16 | m14233 | 4 |
| 20 | m01214 | 1 |
| 21 | m03988 | 2 |
| 25 | m17728 | 4 |
| 26 | m13364 | 1 |
| 27 | m02831 | 1 |

Ⓒ SOUPRAVA TĚSNIVA PÍSTNIC

Ⓓ KOLBENSTANGENDICHTUNGSMITTELSATZ

Ⓕ SET DE GARNITURE DES TIGES DE PISTON

Ⓖ SEALING SET FOR PISTON RODS

Ⓡ КОМПЛЕКТ ПРОКЛАДОК ЦИЛИНДРОВ

Ⓟ ZESTAW USZCZELEK TRZPIENIA TŁOKA

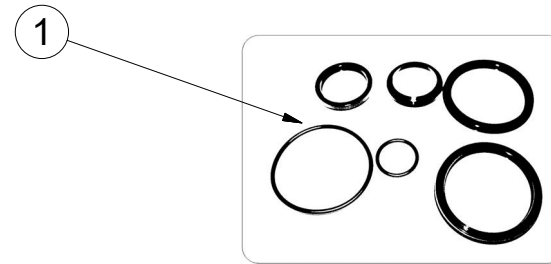
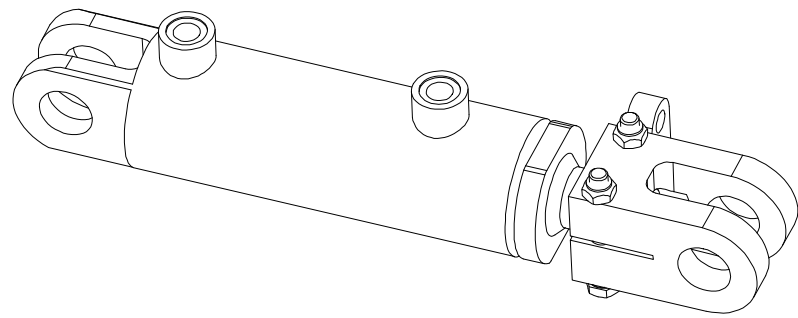

| m14940 - $\varnothing 63/\varnothing 40-95$ | | |
|---|-------------|-----|
| Pos | Part number | Pcs |
| 1 | m15372 | 2 |

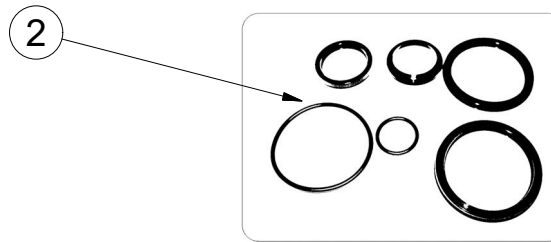
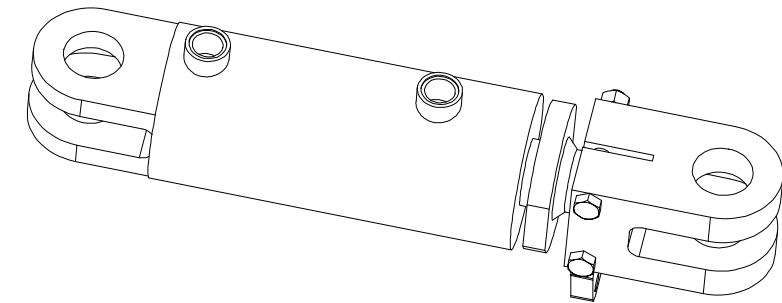

| m14942 - $\varnothing 90/\varnothing 45-100$ | | |
|--|-------------|-----|
| Pos | Part number | Pcs |
| 2 | m15374 | 2 |

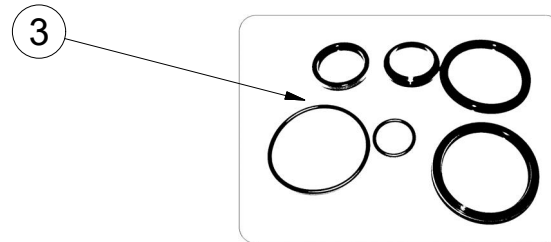
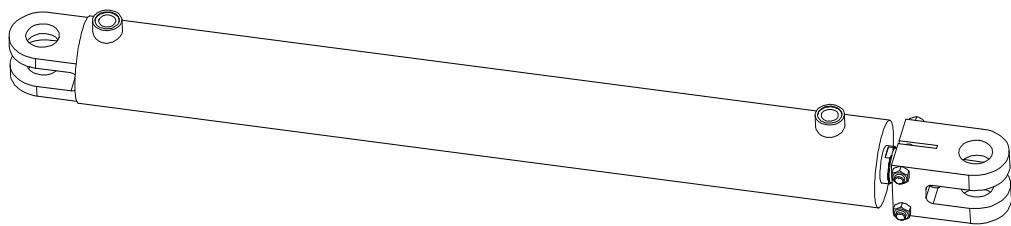

| m14955 - $\varnothing 90/\varnothing 45-830$ | | |
|--|-------------|-----|
| Pos | Part number | Pcs |
| 3 | m15374 | 1 |

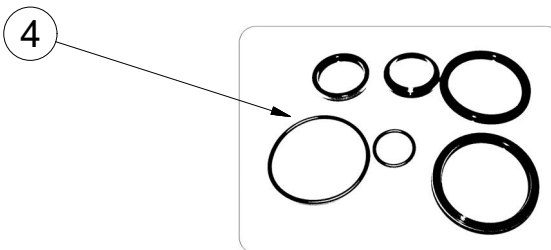
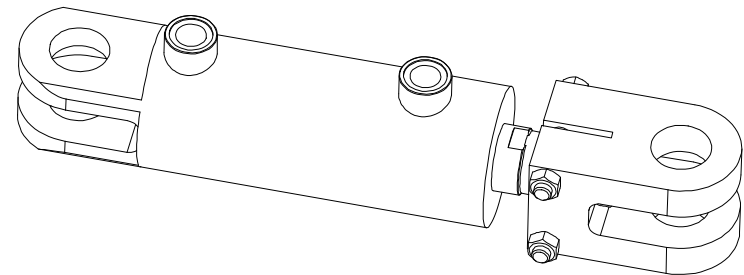

| m14956 - $\varnothing 80/\varnothing 45-100$ | | |
|--|-------------|-----|
| Pos | Part number | Pcs |
| 4 | m15373 | 2 |

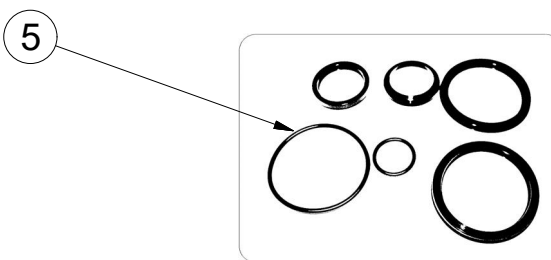
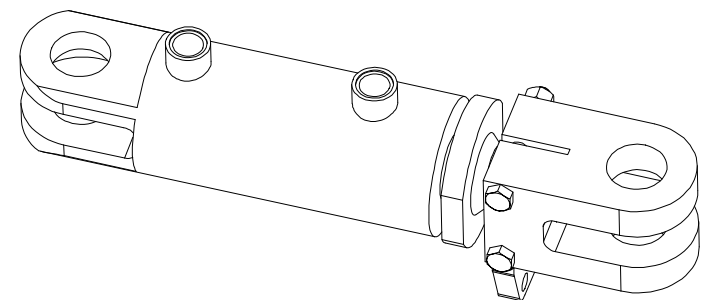

| m15017 - $\varnothing 80/\varnothing 45-70$ | | |
|---|-------------|-----|
| Pos | Part number | Pcs |
| 5 | m15373 | 2 |

Ⓒ SVĚTELNÁ SADA

Ⓓ LEUCHTENSATZ

Ⓕ KIT LUMINEUX

Ⓖ LIGHTING SET

Ⓡ ОСВЕТИТЕЛЬНЫЙ КОМПЛЕКТ

Ⓟ ZESTAW OŚWIETLENIA



3010444

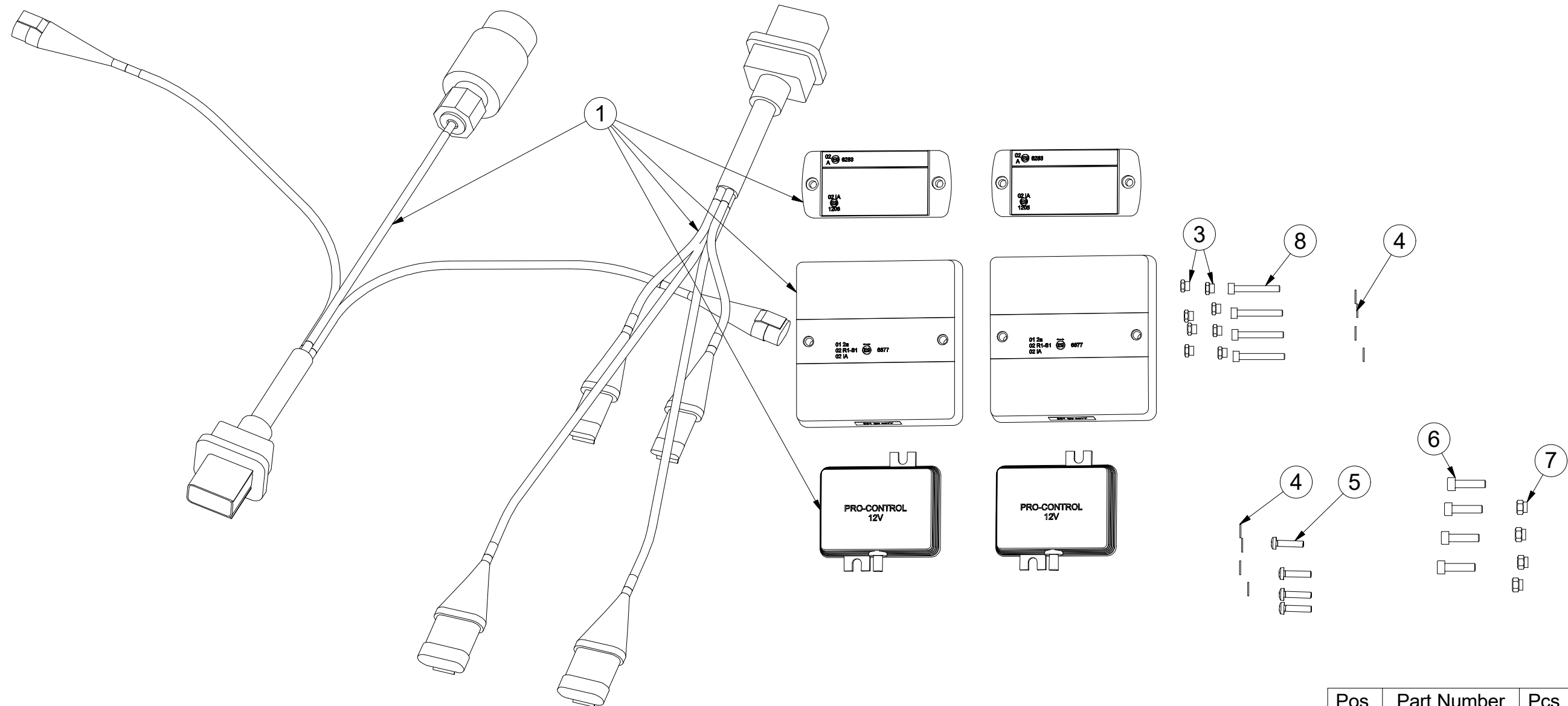

| Pos. | Part Number | Pcs. |
|------|-------------|------|
| 1 | m17434 | 1 |
| 3 | m05562 | 8 |
| 4 | m05597 | 8 |
| 5 | m15790 | 4 |
| 6 | m10591 | 4 |
| 7 | m06236 | 4 |
| 8 | m16861 | 4 |

Ⓒ SVĚTELNÁ SADA

Ⓓ LEUCHTENSATZ

Ⓕ KIT LUMINEUX

m17434

Ⓖ LIGHTING SET

Ⓡ ОСВЕТИТЕЛЬНЫЙ КОМПЛЕКТ

Ⓢ ZESTAW OŚWIETLENIA

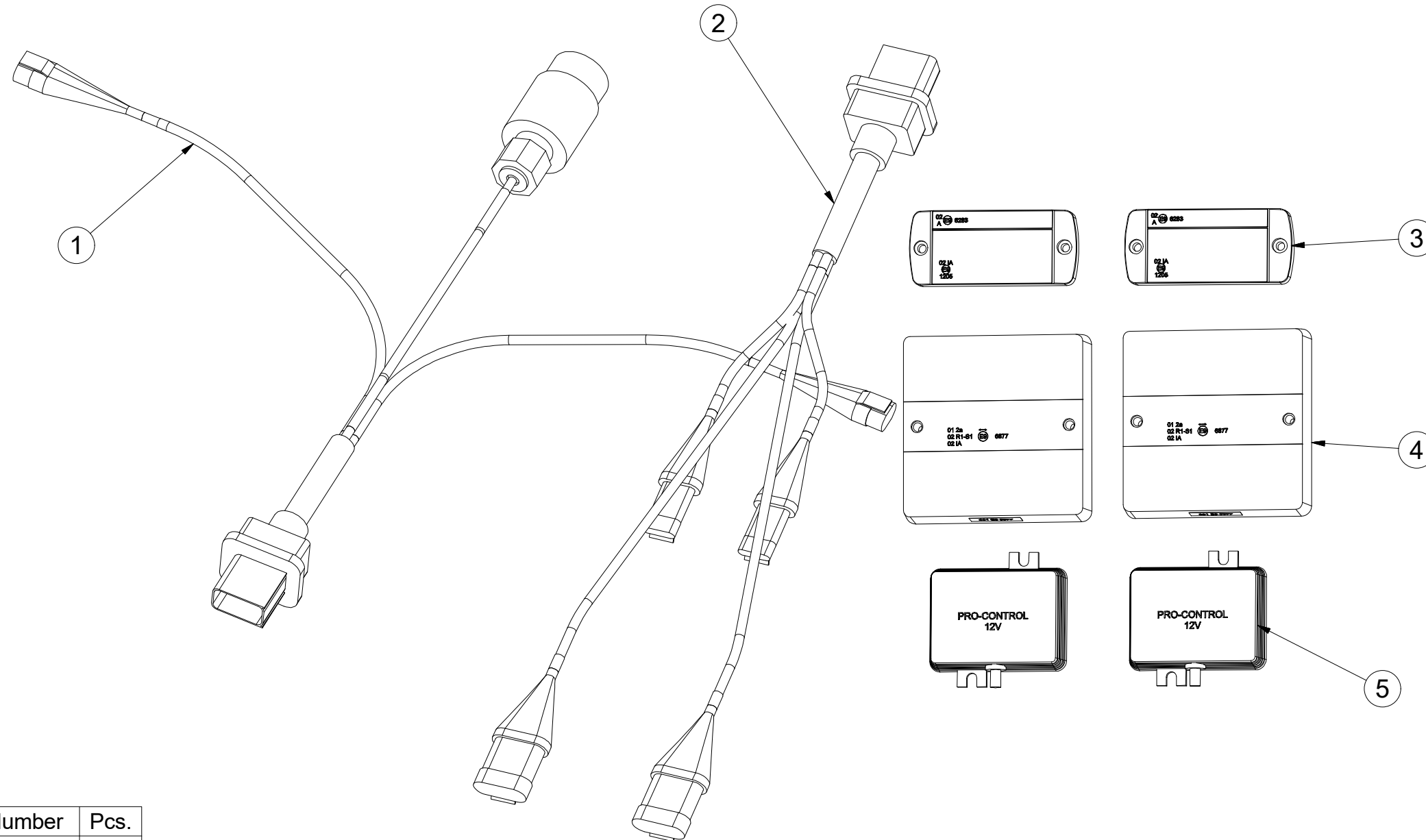

| Pos. | Part Number | Pcs. |
|------|-------------|------|
| 1 | m14779 | 1 |
| 2 | m14778 | 1 |
| 3 | m14776 | 2 |
| 4 | m17403 | 2 |
| 5 | m14777 | 2 |

- Ⓒ SAMOLEPKY STROJE
- Ⓓ AUFKLEBER MASCHINEN
- Ⓕ VOITURE MACHINES

- Ⓖ STICKERS MACHINES
- Ⓡ СТИКЕРЫ МАШИНЫ
- Ⓟ NAKLEJKI MASZYNY



8000789-30036

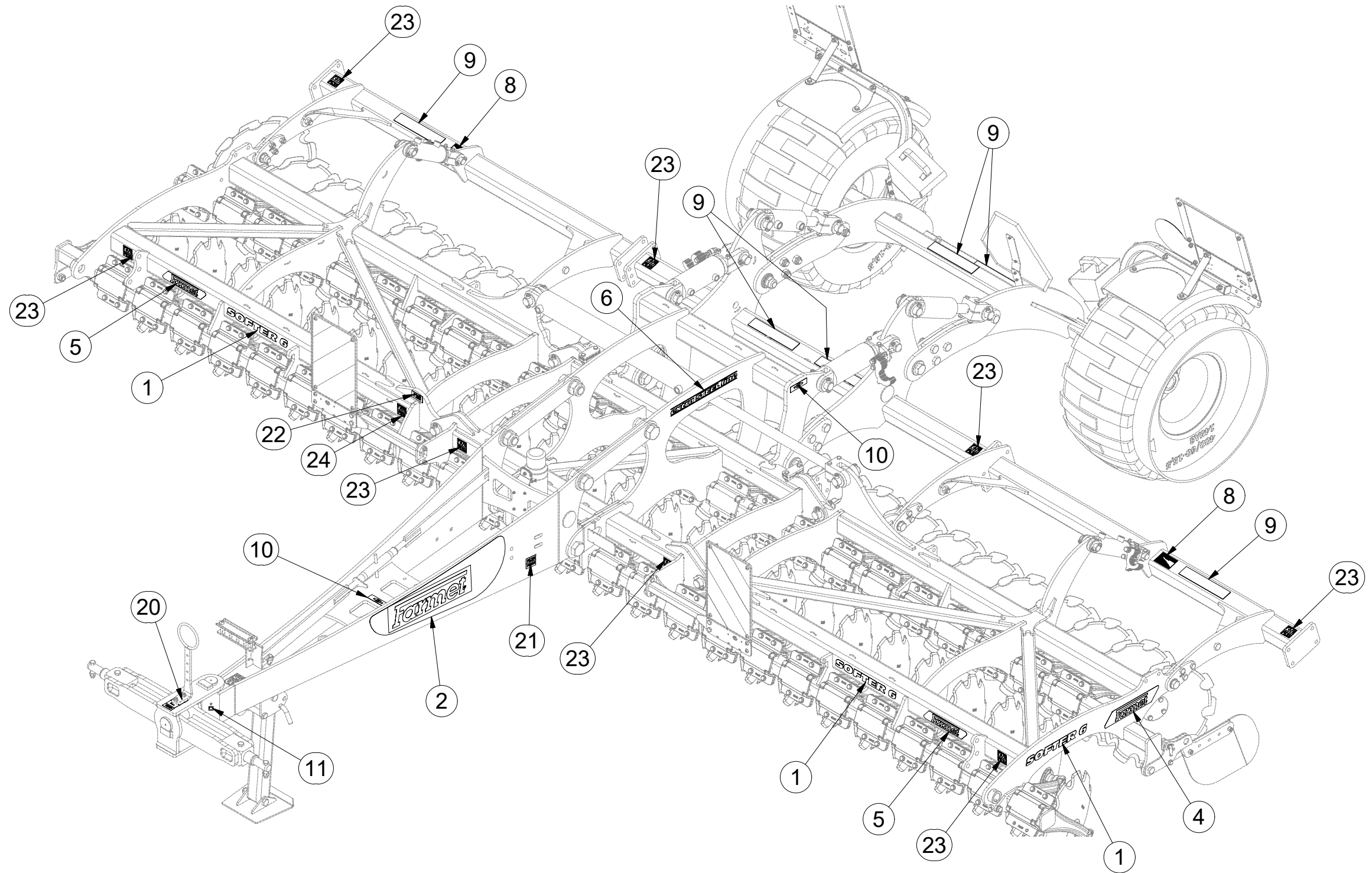

| Pos. | Part Number | Pcs. |
|------|-------------|------|
| 1 | m14966 | 7 |
| 2 | m13101 | 1 |
| 4 | m13117 | 2 |
| 5 | m13116 | 5 |
| 6 | m10353 | 2 |
| 8 | m14958 | 3 |
| 9 | m11147 | 6 |
| 10 | m03316 | 3 |
| 11 | m03320 | 1 |
| 20 | m11295 | 1 |
| 21 | m11299 | 1 |
| 22 | m04368 | 4 |
| 23 | m11297 | 8 |
| 24 | m11296 | 2 |

☉ SAMOLEPKY STROJE

☉ AUFKLEBER MASCHINEN

☉ VOITURE MACHINES

☉ STICKERS MACHINES

☉ СТИКЕРЫ МАШИНЫ

☉ NAKLEJKI MASZYNY



8000789-30036

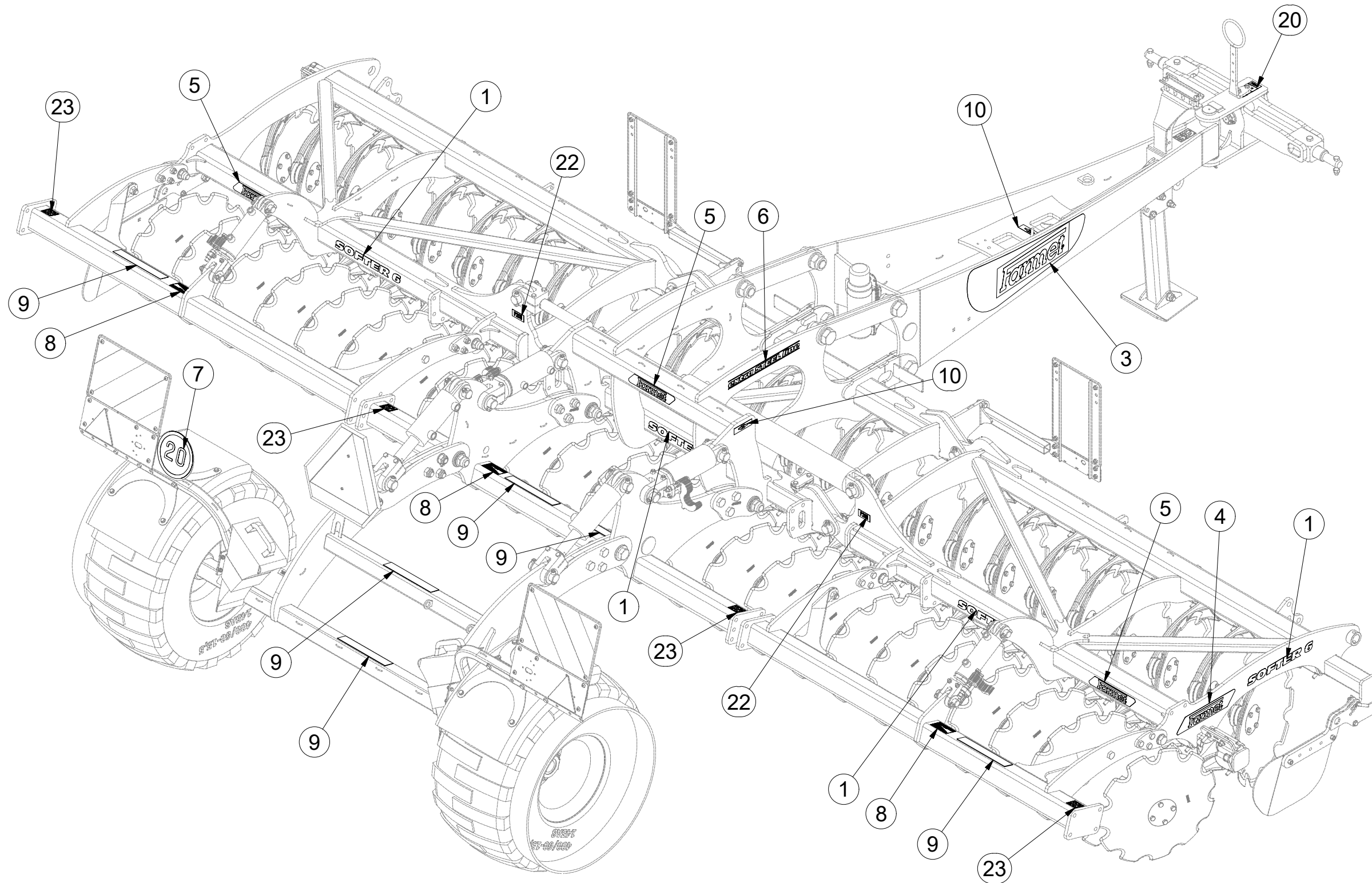

| Pos. | Part Number | Pcs. |
|------|-------------|------|
| 1 | m14966 | 7 |
| 3 | m13102 | 1 |
| 4 | m13117 | 2 |
| 5 | m13116 | 5 |
| 6 | m10353 | 2 |
| 7 | m04406 | 1 |
| 8 | m14958 | 3 |
| 9 | m11147 | 6 |
| 10 | m03316 | 3 |
| 20 | m11295 | 1 |
| 22 | m04368 | 4 |
| 23 | m11297 | 8 |

- Ⓒ UTAHOVACÍ MOMENTY ŠROUBŮ
 Ⓓ ANZUGMOMENTE VON SCHRAUBEN
 Ⓕ COUPLES DE SERRAGE DES VIS

- Ⓖ SCREW TIGHTENING TORQUE
 Ⓔ МОМЕНТЫ ЗАЖАТИЯ БОЛТОВ
 Ⓗ MOMENTY DOKRĘCANIA ŚRUB



| P | | 5.8 | 8.8 | 10.9 | 12.9 |
|-----|------|------|------|-------|-------|
| D | R | Mu | Mu | Mu | Mu |
| mm | mm | Nm | Nm | Nm | Nm |
| M 6 | 1 | 6 | 9 | 13 | 15 |
| M 8 | 1,25 | 14 | 22 | 32 | 38 |
| M10 | 1,5 | 29 | 44 | 64 | 75 |
| M12 | 1,75 | 49 | 76 | 111 | 130 |
| M14 | 2 | 79 | 120 | 176 | 206 |
| M16 | 2 | 123 | 188 | 276 | 323 |
| M18 | 2,5 | 169 | 257 | 378 | 443 |
| M20 | 2,5 | 239 | 365 | 536 | 628 |
| M22 | 2,5 | 329 | 529 | 738 | 864 |
| M24 | 3 | 413 | 629 | 924 | 1082 |
| M27 | 3 | 613 | 934 | 1372 | 1606 |
| M30 | 3,5 | 832 | 1267 | 1862 | 2179 |
| M33 | 3,5 | 1130 | 1723 | 2530 | 2961 |
| M36 | 4 | 1451 | 2210 | 3246 | 3799 |
| M39 | 4 | 1885 | 2872 | 4217 | 4936 |
| M42 | 4,5 | 2322 | 3538 | 5196 | 6080 |
| M45 | 4,5 | 2909 | 4433 | 6511 | 7619 |
| M48 | 5 | 3513 | 5353 | 7862 | 9200 |
| M52 | 5 | 4524 | 6895 | 10126 | 11849 |
| M56 | 5,5 | 5636 | 8589 | 12614 | 14761 |

- Mu - Ⓒ UTAHOVACÍ MOMENT
 Ⓓ ANZUGMOMENT
 Ⓕ COUPLE DE SERRAGE
 D - Ⓒ JMENOVITÝ PRŮMĚR
 Ⓓ NENNDURCHMESSER
 Ⓕ DIAMETRE NOMINAL
 R - Ⓒ ROZTEČ ZÁVITU - STOUPÁNÍ
 Ⓓ GEWINDESTEIGUNG
 Ⓕ PAS DE FILET - PAS
 P - Ⓒ PEVNOST
 Ⓓ FESTIGKEIT
 Ⓕ RÉSISTANCE
 Ⓖ TIGHTENING TORQUE
 Ⓔ МОМЕНТ ЗАЖАТИЯ
 Ⓗ MOMENT DOKRĘCANIA
 Ⓖ NOMINAL DIAMETER
 Ⓔ НОМИНАЛЬНЫЙ ДИАМЕТР
 Ⓗ ŚREDNICA NOMINALNA
 Ⓖ SCREW PITCH – LEAD
 Ⓔ ШАГ РЕЗЬБЫ
 Ⓗ ROZSTAW GWINTU - SKOKI
 Ⓖ STRENGTH
 Ⓔ ПРОЧНОСТЬ
 Ⓗ WYTRZYMAŁOŚĆ

- Ⓒ Šroubové spoje utahujte dle vyznačeného utahovacího momentu v dokumentaci. Pokud není utahovací moment v dokumentaci vyznačen, utahujte dle obecné tabulky. Pokud je v dokumentaci definován spoj ze šroubu a matice o různých pevnostech, vždy utahujte na moment komponenty s nižší pevností.
- Ⓓ Ziehen Sie die Schraubverbindungen gemäß dem in der Dokumentation festgeschriebenen Anzugsmoments an. Sofern das Anzugsmoment nicht in der Dokumentation aufgeführt ist, ziehen Sie sie gemäß der allgemeinen Tabelle an. Wenn in der Dokumentation eine Verbindung von Schraube und Mutter mit verschiedenen Festigkeiten definiert ist, wird immer mit dem Moment des Bauteils mit der geringeren Festigkeit angezogen.
- Ⓕ Serrez les raccords à vis selon le couple de serrage indiqué dans les documents. Si le couple de serrage n'est pas indiqué dans les documents, serrez selon le tableau général. Si les documents définissent un assemblage par boulon de diverses résistances, serrez toujours au moment de la composante avec résistance inférieure.
- Ⓖ Tighten the screw joints according to the tightening torque stated in the documentation. If the tightening torque is not stated in the documentation, tighten according to the general table. If there is a joint with a screw and a nut at different strengths in the documentation, always tighten to the torque of the component with lower strength.
- Ⓔ Резьбовые соединения зажимайте с установленным в документации моментом зажатия. Если в документации не указан момент зажатия, то зажимайте по действующей в общем таблице. Если в документации установлено соединение из болта и гайки различной прочности, всегда зажимайте с моментом для компонента с меньшей прочностью.
- Ⓗ Połączenia śrubowe należy dokręcać zgodnie z momentem obrotowym w dokumentacji. Jeśli w dokumentacji nie ma podanego momentu obrotowego, należy dokręcać zgodnie z ogólną tabelą. Jeśli w dokumentacji zdefiniowane jest połączenie ze śrubą i nakrętką o różnych wytrzymałościach, zawsze należy dokręcać zachowując moment dokręcania komponentu z niższą wytrzymałością.

- Ⓒ UTAHOVACÍ MOMENTY ŠROUBŮ
 Ⓓ ANZUGMOMENTE VON SCHRAUBEN
 Ⓕ COUPLES DE SERRAGE DES VIS

- Ⓖ SCREW TIGHTENING TORQUE
 Ⓔ МОМЕНТЫ ЗАЖАТИЯ БОЛТОВ
 Ⓟ MOMENTY DOKRĘCANIA ŚRUB



- Ⓒ **OBECNÝ PŘEDPIS UTAHOVÁNÍ ZAJIŠTĚNÍ ČEPOVÝCH SPOJŮ:**
 Ⓓ **ALLGEMEINE VORSCHRIFT FÜR DAS ANZIEHEN VON BOLZENVERBINDUNGEN:**
 Ⓕ **CONSIGNE GENERALE POUR LE SERRAGE DES ARTICULATIONS CYLINDRIQUES:**
 Ⓖ **GENERAL INSTRUCTION FOR TIGHTENING THE SECURING OF PIN JOINTS:**
 Ⓔ **ОБЩЕЕ ОПИСАНИЕ ЗАЖАТИЯ ПРЕДОХРАНЕНИЯ СОЕДИНЕНИЙ ПАЛЬЦАМИ:**
 Ⓟ **OGÓLNE ZASADY DOKRĘCANIA ZABEZPIECZENIA POŁĄCZEŃ CZOPEM:**

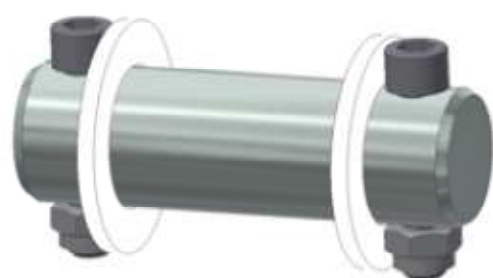

| X | M |
|--------------|---------|
| M8, M10, M12 | 09-15Nm |
| M14 | 15-25Nm |

- | | | | |
|------------------------|------------------|-------------------------|-------------------------|
| X - Ⓒ ROZMĚR ŠROUBU | Ⓖ BOLT DIMENSION | M - Ⓒ ORIENTAČNÍ MOMENT | Ⓖ ORIENTATION TORQUE |
| Ⓓ SCHRAUBENGRÖSSE | Ⓔ РАЗМЕР БОЛТА | Ⓓ ANZUGSMOMENT | Ⓔ ОПИЕНТАЦИОННЫЙ МОМЕНТ |
| Ⓕ DIMENSIONS DE LA VIS | Ⓟ ROZMIAR ŚRUBY | Ⓕ COUPLE D'ORIENTATION | Ⓟ ORIENTACYJNY MOMENT |

- Ⓒ Tyto spoje není nutné ověřovat kontrolou momentovým klíčem = stačí vizuálně kontrolovat sešroubování.
 Ⓓ Diese Verbindungen müssen nicht mit einem Drehmomentschlüssel überprüft werden = es genügt, die Verschraubung visuell zu kontrollieren.
 Ⓕ Il n'est pas nécessaire de contrôler le serrage à l'aide d'une clé dynamométrique = un contrôle visuel de l'assemblage suffit.
 Ⓖ These joints do not have to be verified by checking with a torque wrench = visual inspection of bolting is sufficient.
 Ⓔ Эти соединения не нужно контролировать динамометрическим ключом = достаточно визуально проверять прикручивание.
 Ⓟ Nie trzeba sprawdzać tych połączeń kluczem dynamometrycznym = wystarczy wizualnie skontrolować dokręcenie.