

The effective technology

Farmet®

ⒸZ KATALOG NÁHRADNÍCH DÍLŮ ⒸB CATALOGUE OF SPARE PARTS ⒸD ERSATZTEILLISTE
ⒸRU КАТАЛОГ ЗАПАСНЫХ ЧАСТЕЙ ⒸF CATALOGUE DES PIÈCES DE RECHANGE ⒸPL KATALOG CZĘŚCI ZAMIENNYCH

KOMPAKTOMAT K1570PS

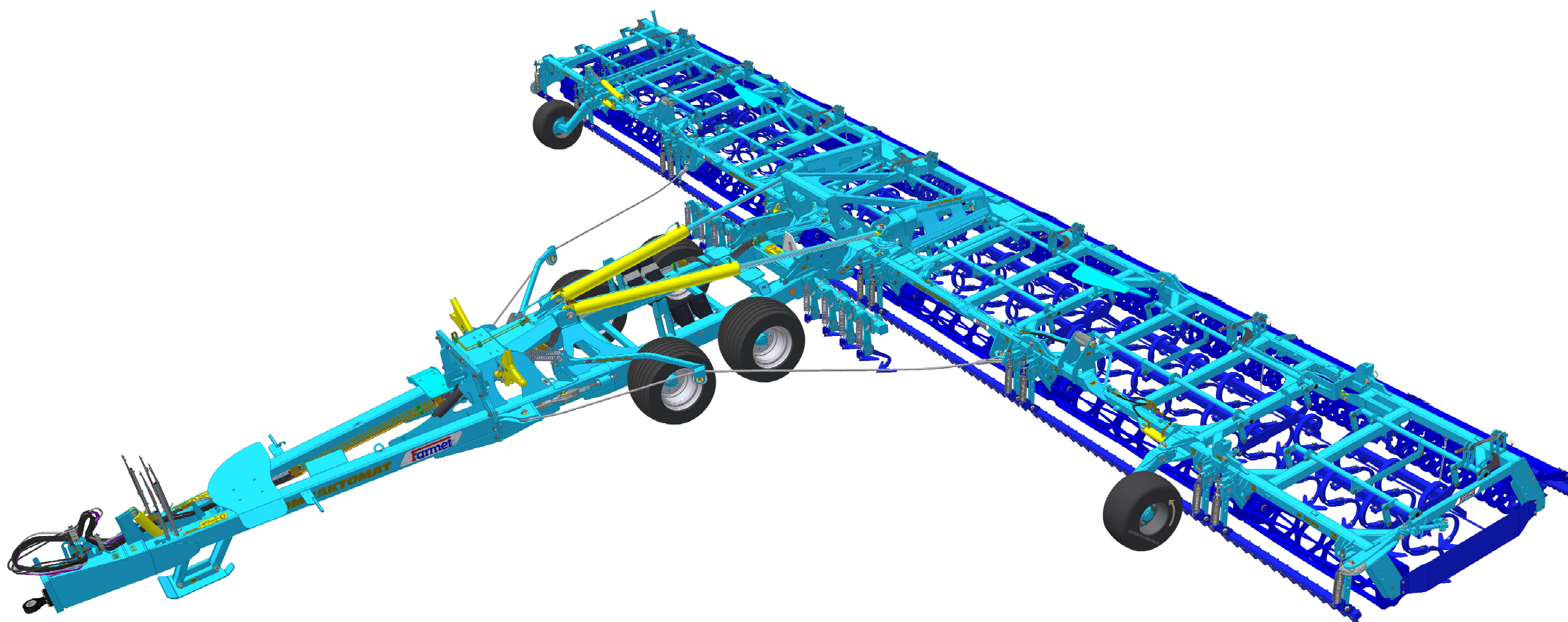

ⒸZ Platnost pro vrcholové | výrobní číslo stroje ⒸB Validity for the top | serial number of the machine
ⒸD Gültigkeit für die Haupt- | Herstellungsnummer der Maschine ⒸRU Действительно для главного | заводского номера машины
ⒸF Validité du numéro de référence | de série de la machine ⒸPL Obowiązuje dla numeru głównego | seryjnego maszyny

9333515 | 2020/1089

Farmet a. s.
Jiřinková 276
552 03 Česká Skalice, CZ

telefon: +420 491 450 111
fax: +420 491 450 136
GSM: +420 774 715 738

IČ: 46504931
DIČ: CZ46504931

web: www.farmet.cz
e-mail: farmet@farmet.cz

Ⓒ NAVIGACE STROJE

Ⓓ NAVIGATION DER MASCHINE

Ⓕ NAVIGATION DE LA MACHINE

Ⓒ NAVIGATION OF THE MACHINE

Ⓓ НАВИГАЦИЯ МАШИНЫ

Ⓕ НАВИГАЦЯ MASZYNY

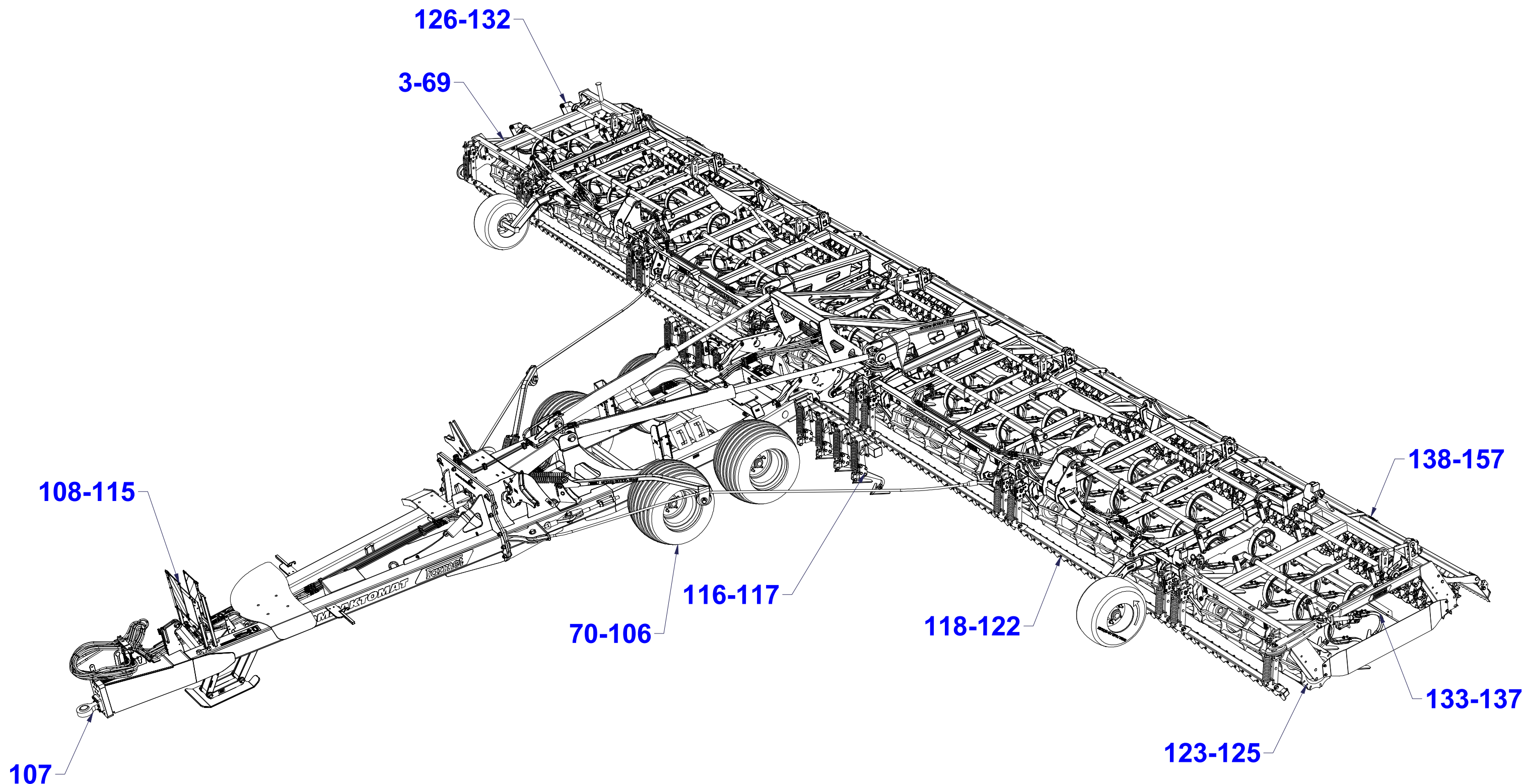

Ⓒ NÁHRADNÍ DÍL - STRANA

Ⓒ SPARE PART - PAGE

Ⓒ ERSATZTEILE - SEITE

Ⓒ ЗАПЧАСТЬ - СТРАНИЦА

Ⓒ PIÈCE DE RECHANGE - PAGE

Ⓒ CZĘŚCI ZAMIENNE - STRONA

Ⓒ POLOTOVAR STROJE

Ⓓ MASCHINEN-HALBFABRIKAT

Ⓕ MACHINE - SEMI-PRODUIT

Ⓖ SEMIFINISHED MACHINE

Ⓡ ПОЛУФАБРИКАТ МАШИНЫ

Ⓟ PÓŁFABRYKAT MASZYN



3011402

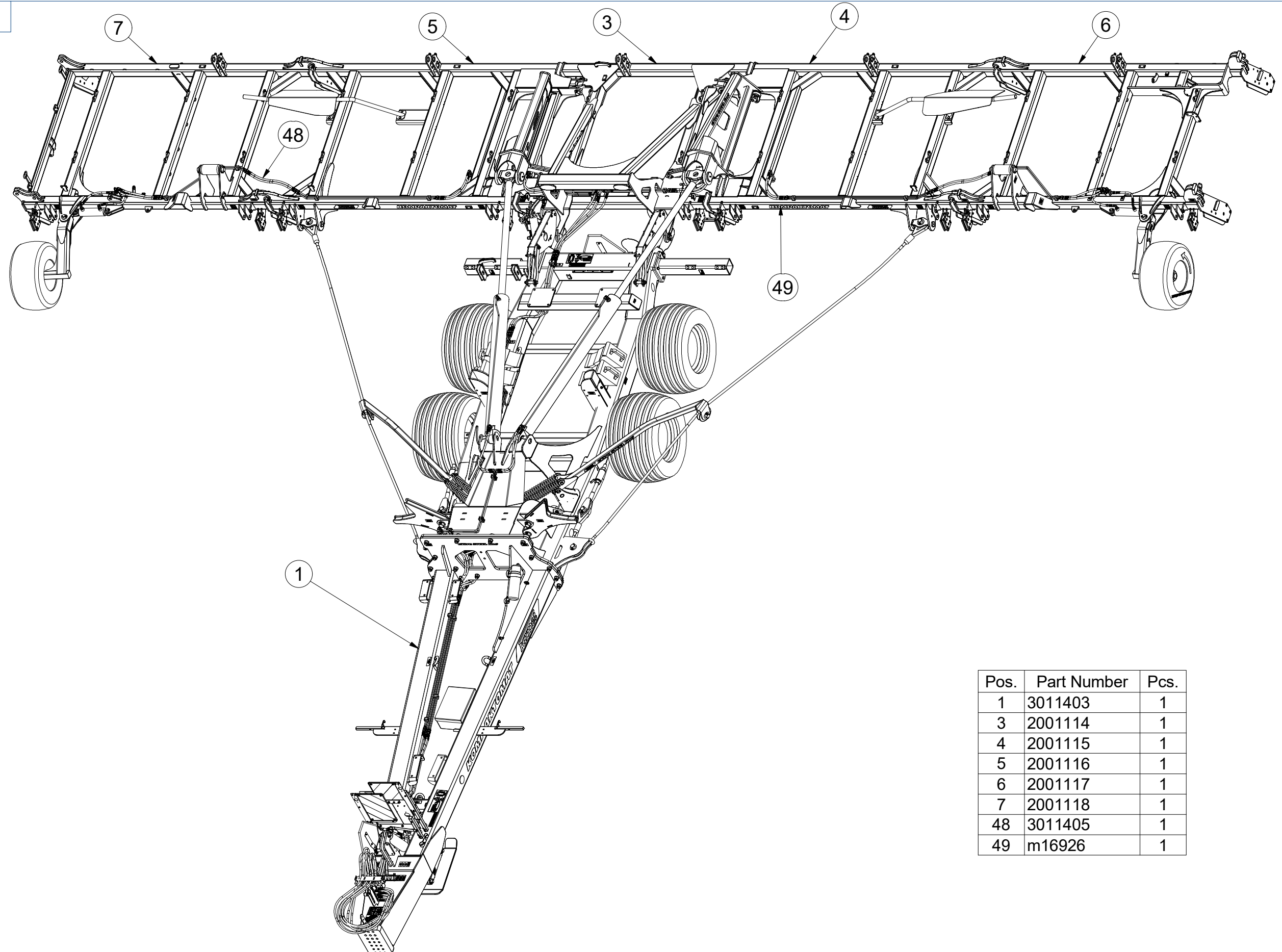

Pos.	Part Number	Pcs.
1	3011403	1
3	2001114	1
4	2001115	1
5	2001116	1
6	2001117	1
7	2001118	1
48	3011405	1
49	m16926	1

Ⓒ POLOTOVAR STROJE

Ⓓ MASCHINEN-HALBFABRIKAT

Ⓕ MACHINE - SEMI-PRODUIT

Ⓖ SEMIFINISHED MACHINE

Ⓡ ПОЛУФАБРИКАТ МАШИНЫ

Ⓟ PÓŁFABRYKAT MASZYNY



3011402

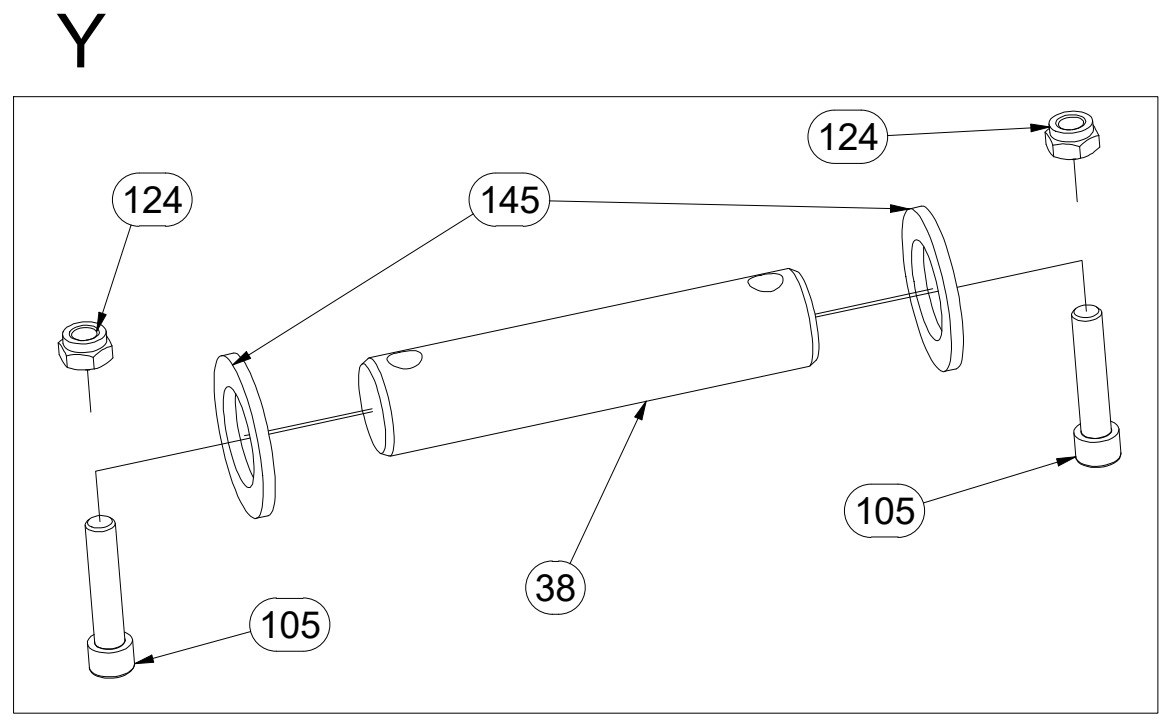
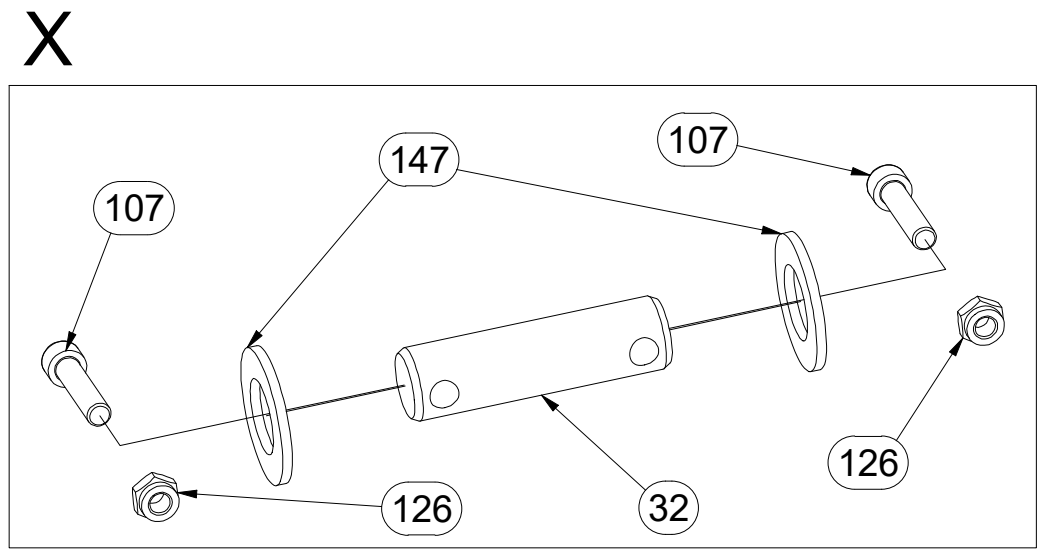
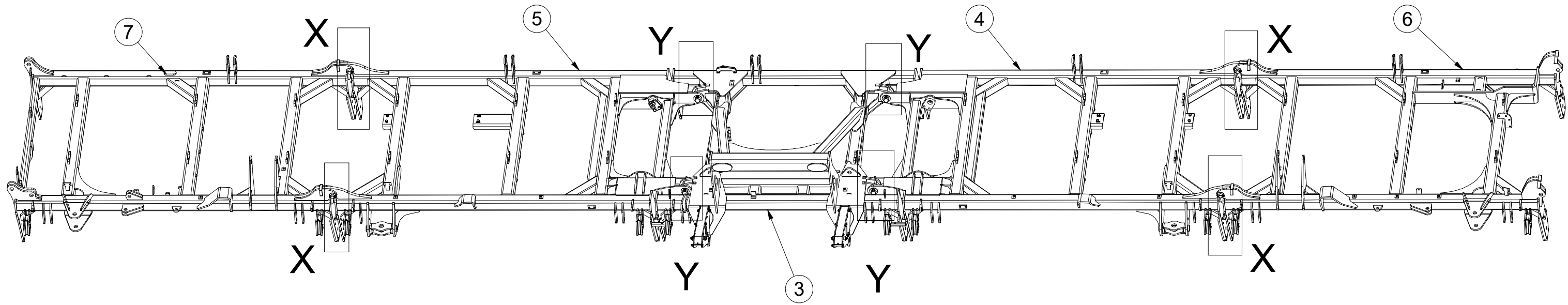

Pos.	Part Number	Pcs.
3	2001114	1
4	2001115	1
5	2001116	1
6	2001117	1
7	2001118	1
32	4007584	4
38	4011501	4
105	m14008	28
107	m14143	20
124	m04301	40
126	m03775	20
145	4013139	28
147	m14029	20

Ⓒ POLOTOVAR STROJE

Ⓓ MASCHINEN-HALBFABRIKAT

Ⓕ MACHINE - SEMI-PRODUIT

Ⓖ SEMIFINISHED MACHINE

Ⓡ ПОЛУФАБРИКАТ МАШИНЫ

Ⓟ PÓŁFABRYKAT MASZYN



3011402

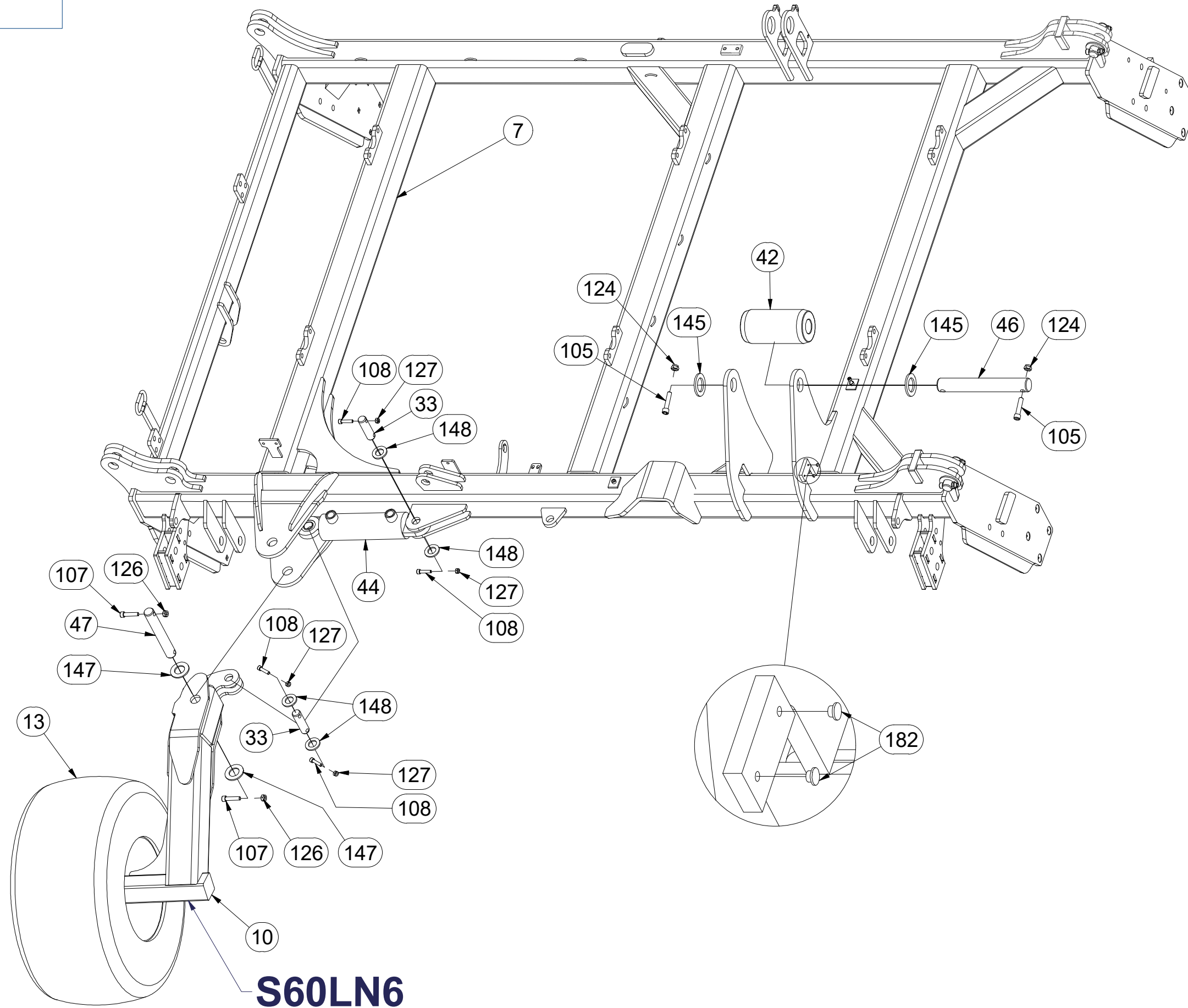

Pos.	Part Number	Pcs.
7	2001118	1
10	3008107	1
13	m15018	1
33	4010390	4
42	4004886	2
44	9002062	3
46	4015701	2
47	4015702	2
105	m14008	28
107	m14143	20
108	m09464	12
124	m04301	40
126	m03775	20
127	m04503	16
145	4013139	28
147	m14029	20
148	m14028	12
182	m11099	34

☉ POLOTOVAR STROJE

☉ MASCHINEN-HALBFABRIKAT

☉ MACHINE - SEMI-PRODUIT

☉ SEMIFINISHED MACHINE

☉ ПОЛУФАБРИКАТ МАШИНЫ

☉ PÓLFABRYKAT MASZYNY



3011402

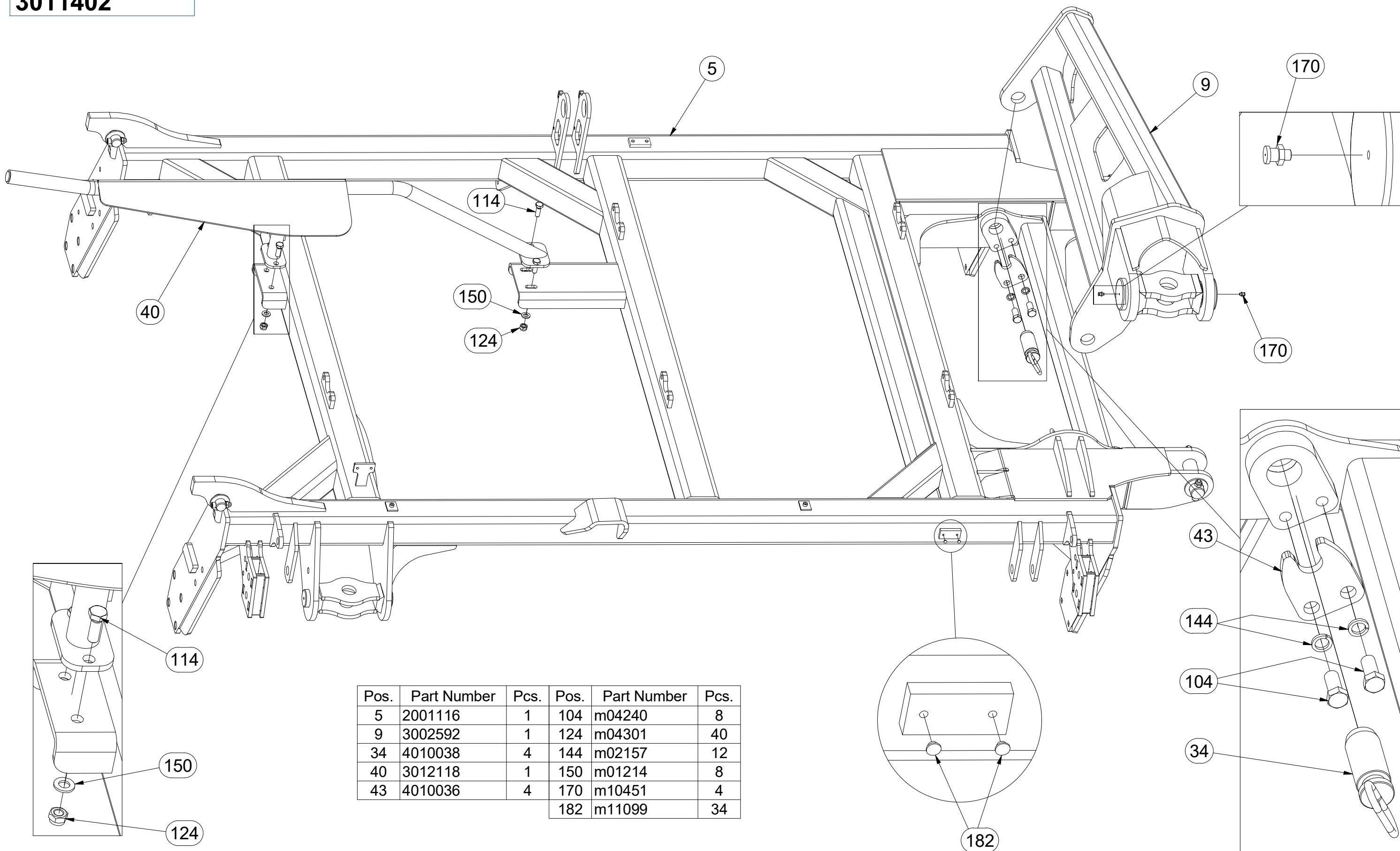

Pos.	Part Number	Pcs.	Pos.	Part Number	Pcs.
5	2001116	1	104	m04240	8
9	3002592	1	124	m04301	40
34	4010038	4	144	m02157	12
40	3012118	1	150	m01214	8
43	4010036	4	170	m10451	4
			182	m11099	34

☉ POLOTOVAR STROJE

☉ MASCHINEN-HALBFABRIKAT

☉ MACHINE - SEMI-PRODUIT

☉ SEMIFINISHED MACHINE

☉ ПОЛУФАБРИКАТ МАШИНЫ

☉ PÓLFABRYKAT MASZYNY



3011402

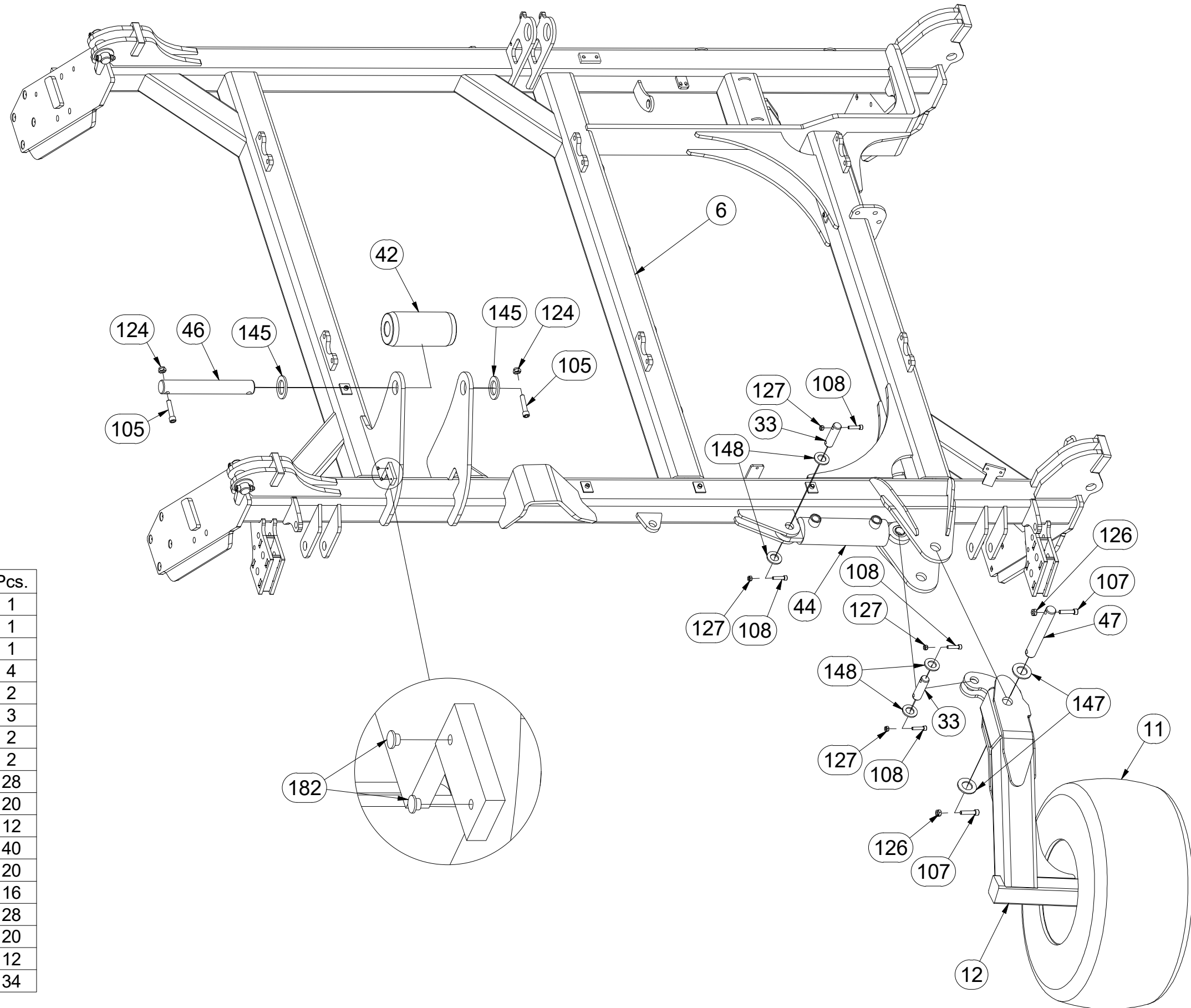

Pos.	Part Number	Pcs.
6	2001117	1
11	m14983	1
12	3008108	1
33	4010390	4
42	4004886	2
44	9002062	3
46	4015701	2
47	4015702	2
105	m14008	28
107	m14143	20
108	m09464	12
124	m04301	40
126	m03775	20
127	m04503	16
145	4013139	28
147	m14029	20
148	m14028	12
182	m11099	34

☉ POLOTOVAR STROJE

☉ MASCHINEN-HALBFABRIKAT

☉ MACHINE - SEMI-PRODUIT

☉ SEMIFINISHED MACHINE

☉ ПОЛУФАБРИКАТ МАШИНЫ

☉ PÓLFABRYKAT MASZYNY



3011402

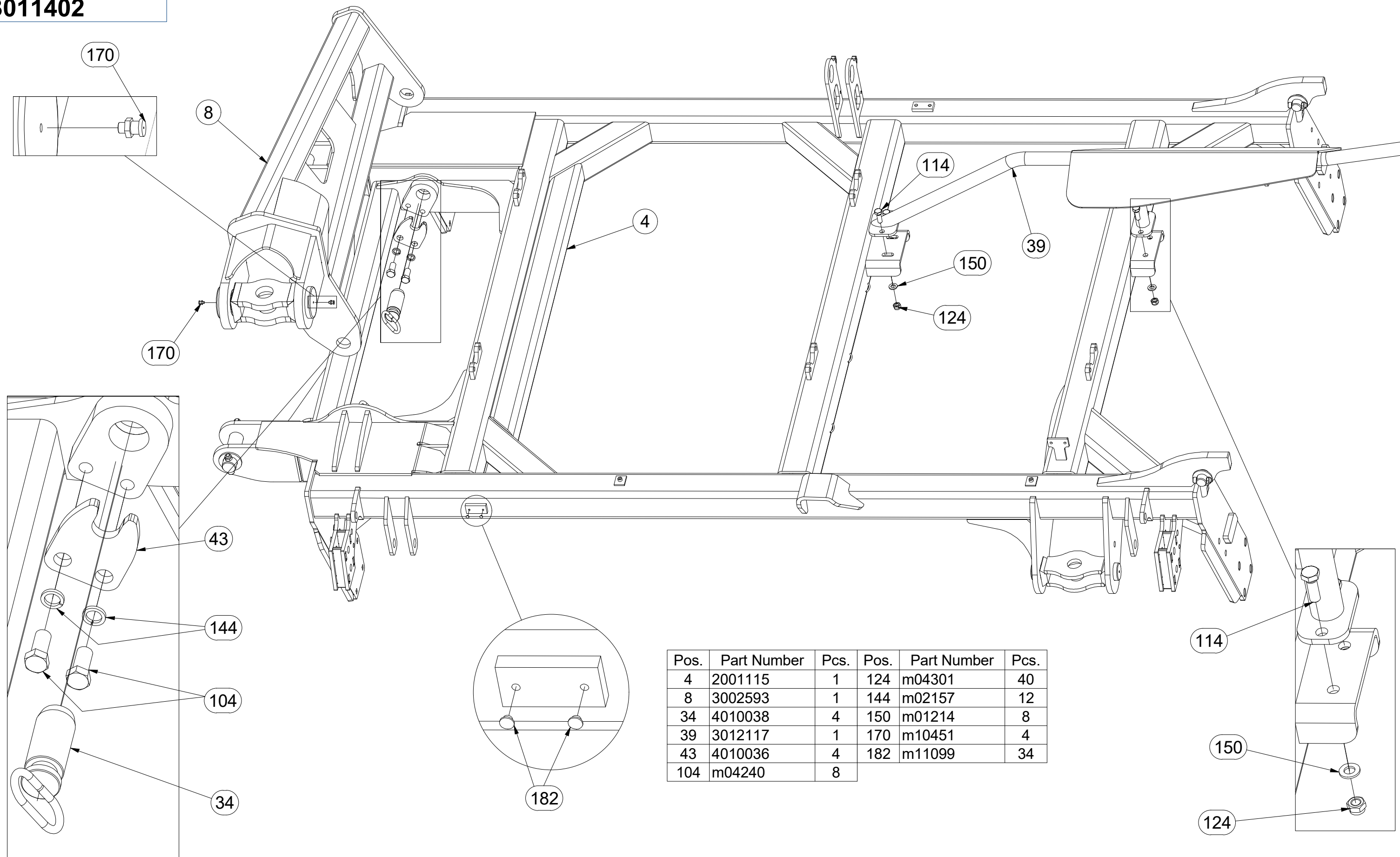

Pos.	Part Number	Pcs.	Pos.	Part Number	Pcs.
4	2001115	1	124	m04301	40
8	3002593	1	144	m02157	12
34	4010038	4	150	m01214	8
39	3012117	1	170	m10451	4
43	4010036	4	182	m11099	34
104	m04240	8			

☉ POLOTOVAR STROJE

☉ MASCHINEN-HALBFABRIKAT

☉ MACHINE - SEMI-PRODUIT

☉ SEMIFINISHED MACHINE

☉ ПОЛУФАБРИКАТ МАШИНЫ

☉ PÓLFABRYKAT MASZYNY



3011402

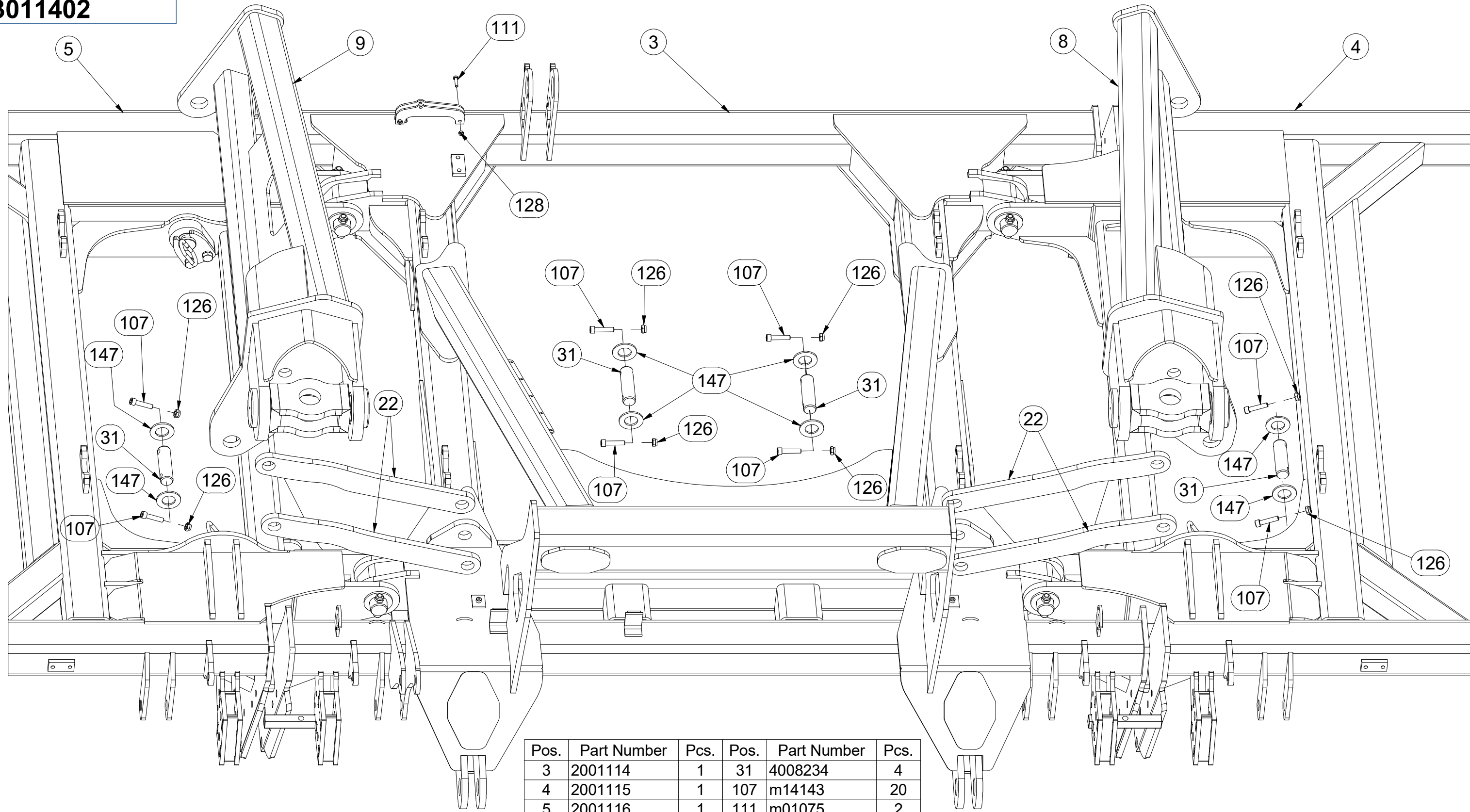

Pos.	Part Number	Pcs.	Pos.	Part Number	Pcs.
3	2001114	1	31	4008234	4
4	2001115	1	107	m14143	20
5	2001116	1	111	m01075	2
8	3002593	1	126	m03775	20
9	3002592	1	128	m05560	2
22	4008205	4	147	m14029	20

☉ POLOTOVAR STROJE

☉ MASCHINEN-HALBFABRIKAT

☉ MACHINE - SEMI-PRODUIT

☉ SEMIFINISHED MACHINE

☉ ПОЛУФАБРИКАТ МАШИНЫ

☉ PÓLFABRYKAT MASZYNY



3011402

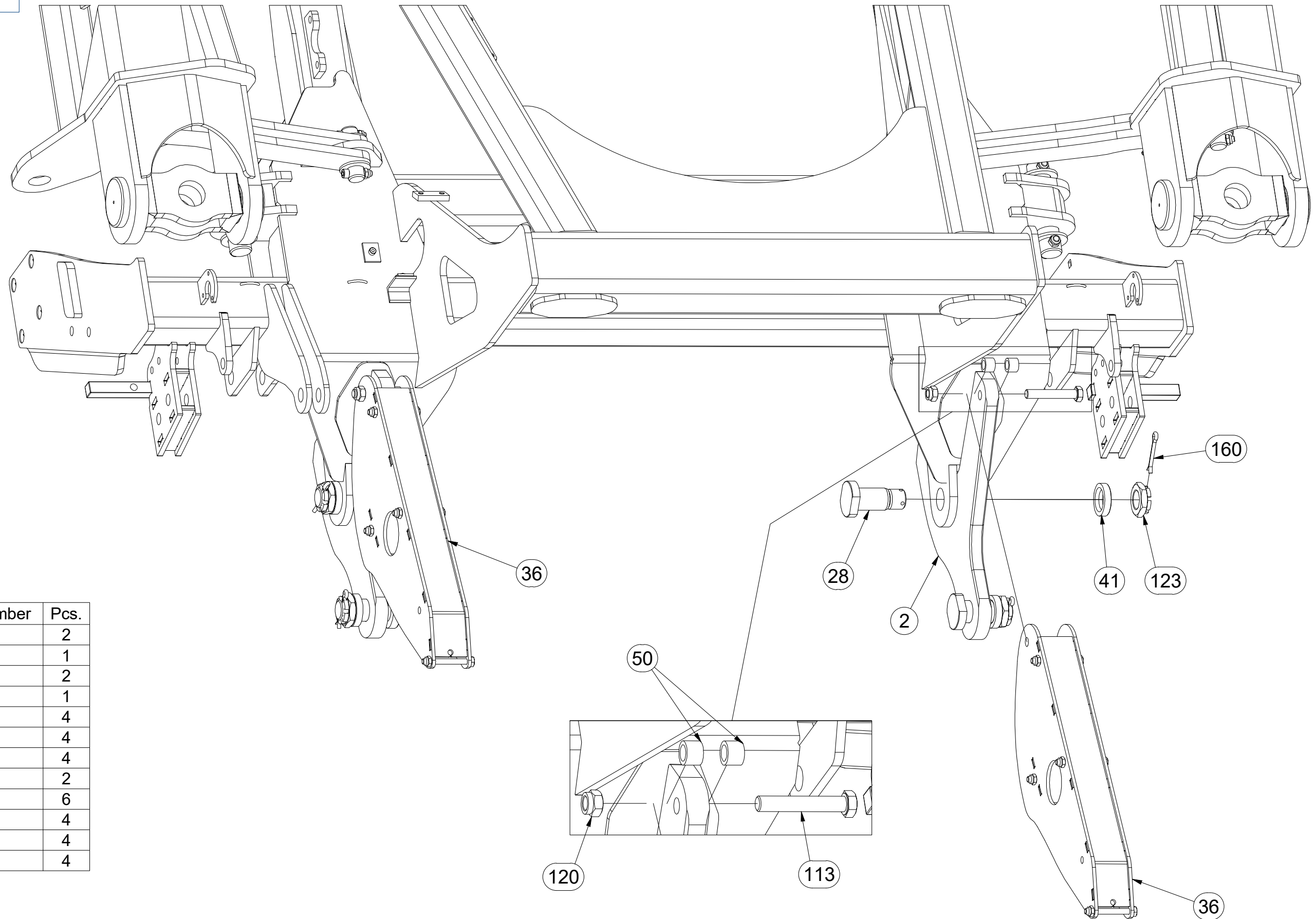

Pos.	Part Number	Pcs.
2	3006061	2
3	2001114	1
21	4004697	2
23	3003002	1
28	4007363	4
41	4007364	4
50	9004885	4
113	m07673	2
120	m03683	6
123	m02533	4
143	m05651	4
160	m03959	4

Ⓒ POLOTOVAR STROJE

Ⓓ MASCHINEN-HALBFABRIKAT

Ⓕ MACHINE - SEMI-PRODUIT

Ⓖ SEMIFINISHED MACHINE

Ⓡ ПОЛУФАБРИКАТ МАШИНЫ

Ⓢ РÓЉФАБРЫКАТ МАСЗЫНЫ



3011402

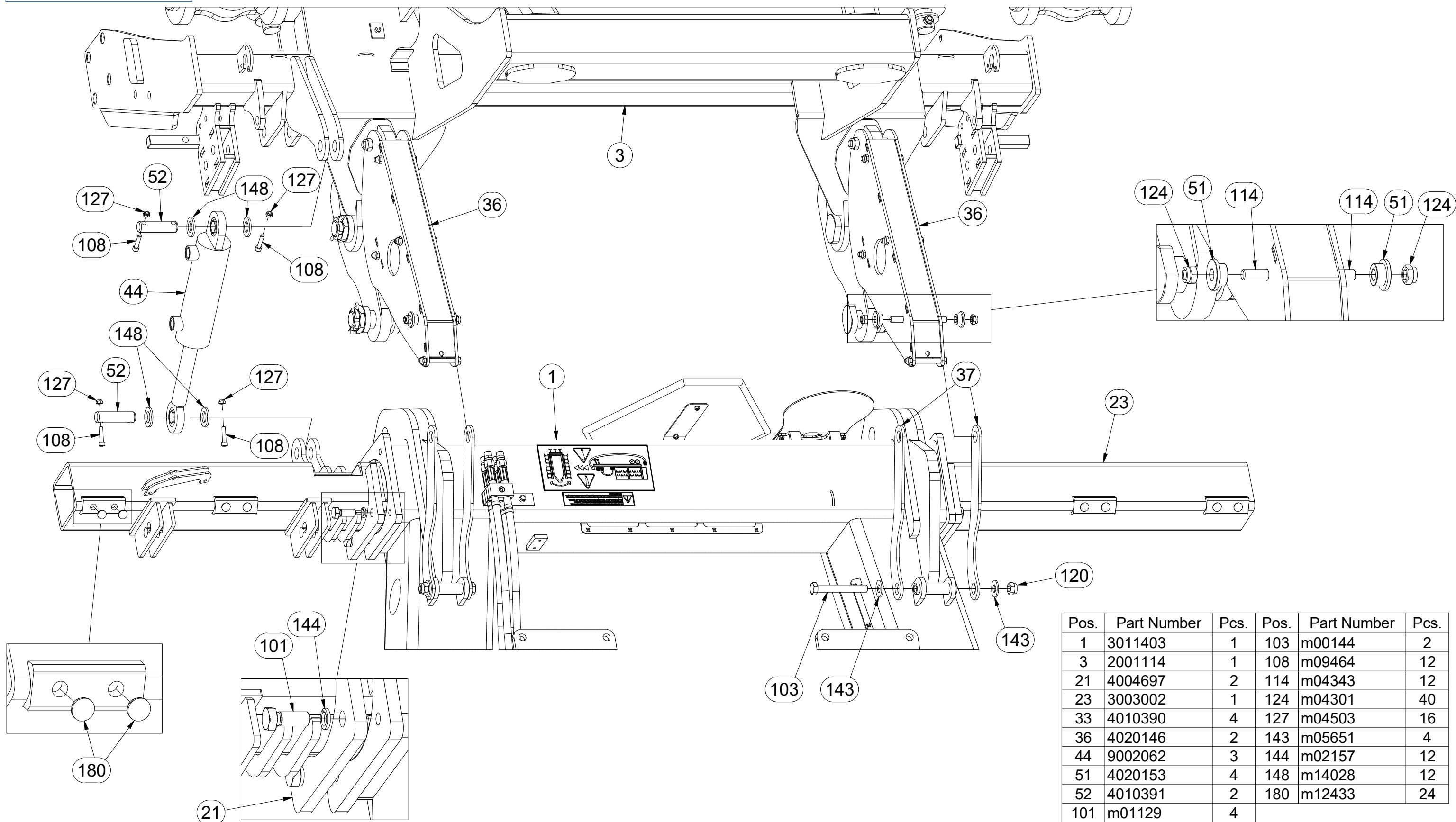

Pos.	Part Number	Pcs.	Pos.	Part Number	Pcs.
1	3011403	1	103	m00144	2
3	2001114	1	108	m09464	12
21	4004697	2	114	m04343	12
23	3003002	1	124	m04301	40
33	4010390	4	127	m04503	16
36	4020146	2	143	m05651	4
44	9002062	3	144	m02157	12
51	4020153	4	148	m14028	12
52	4010391	2	180	m12433	24
101	m01129	4			

Ⓒ POLOTOVAR STROJE

Ⓓ MASCHINEN-HALBFABRIKAT

Ⓕ MACHINE - SEMI-PRODUIT

Ⓖ SEMIFINISHED MACHINE

Ⓡ ПОЛУФАБРИКАТ МАШИНЫ

Ⓟ РОЉФАБРИКАТ МАСЗЫНЫ



3011402

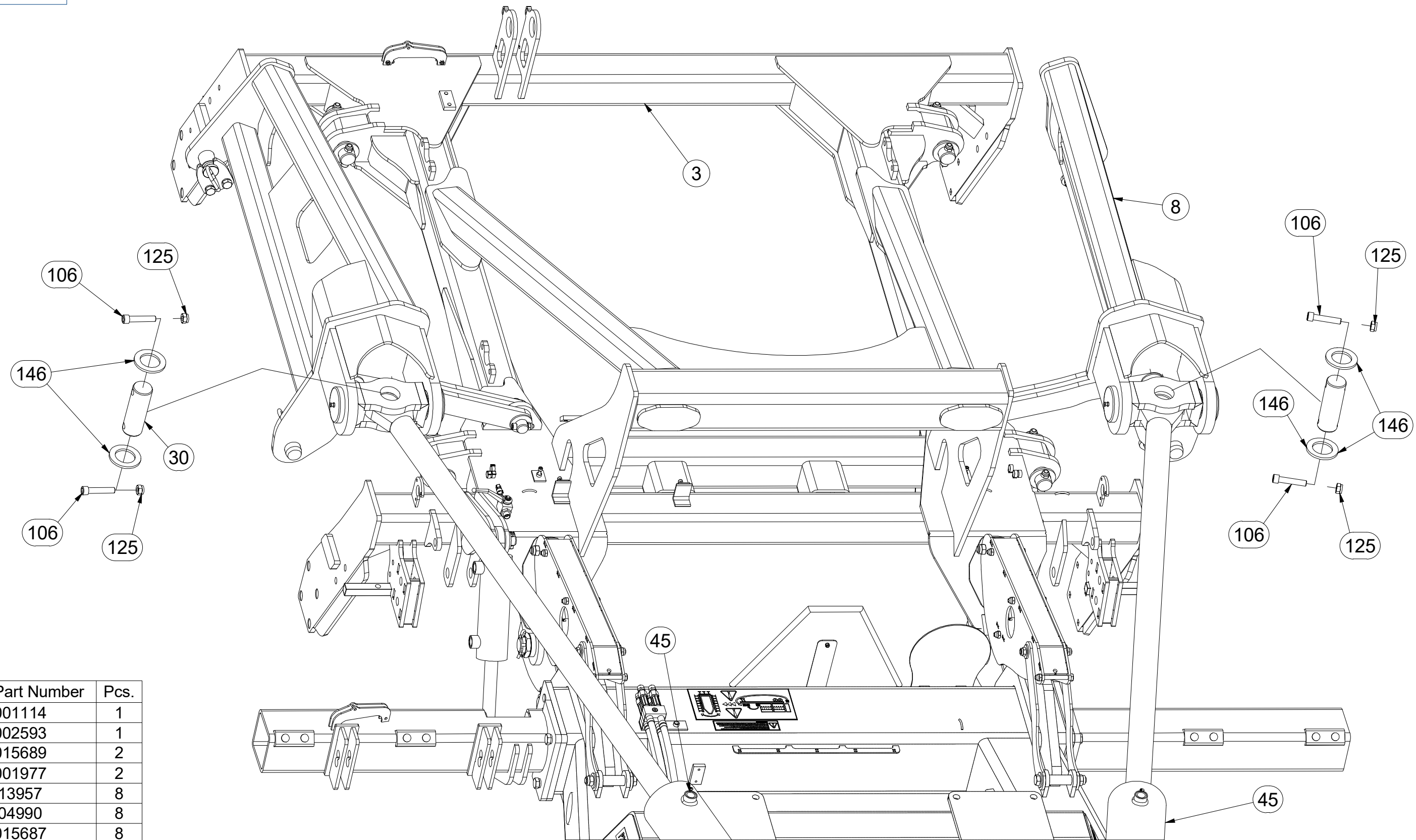

Pos.	Part Number	Pcs.
3	2001114	1
8	3002593	1
30	4015689	2
45	9001977	2
106	m13957	8
125	m04990	8
146	4015687	8

☉ POLOTOVAR STROJE

☉ MASCHINEN-HALBFABRIKAT

☉ MACHINE - SEMI-PRODUIT

☉ SEMIFINISHED MACHINE

☉ ПОЛУФАБРИКАТ МАШИНЫ

☉ PÓLFABRYKAT MASZYNY



3011402

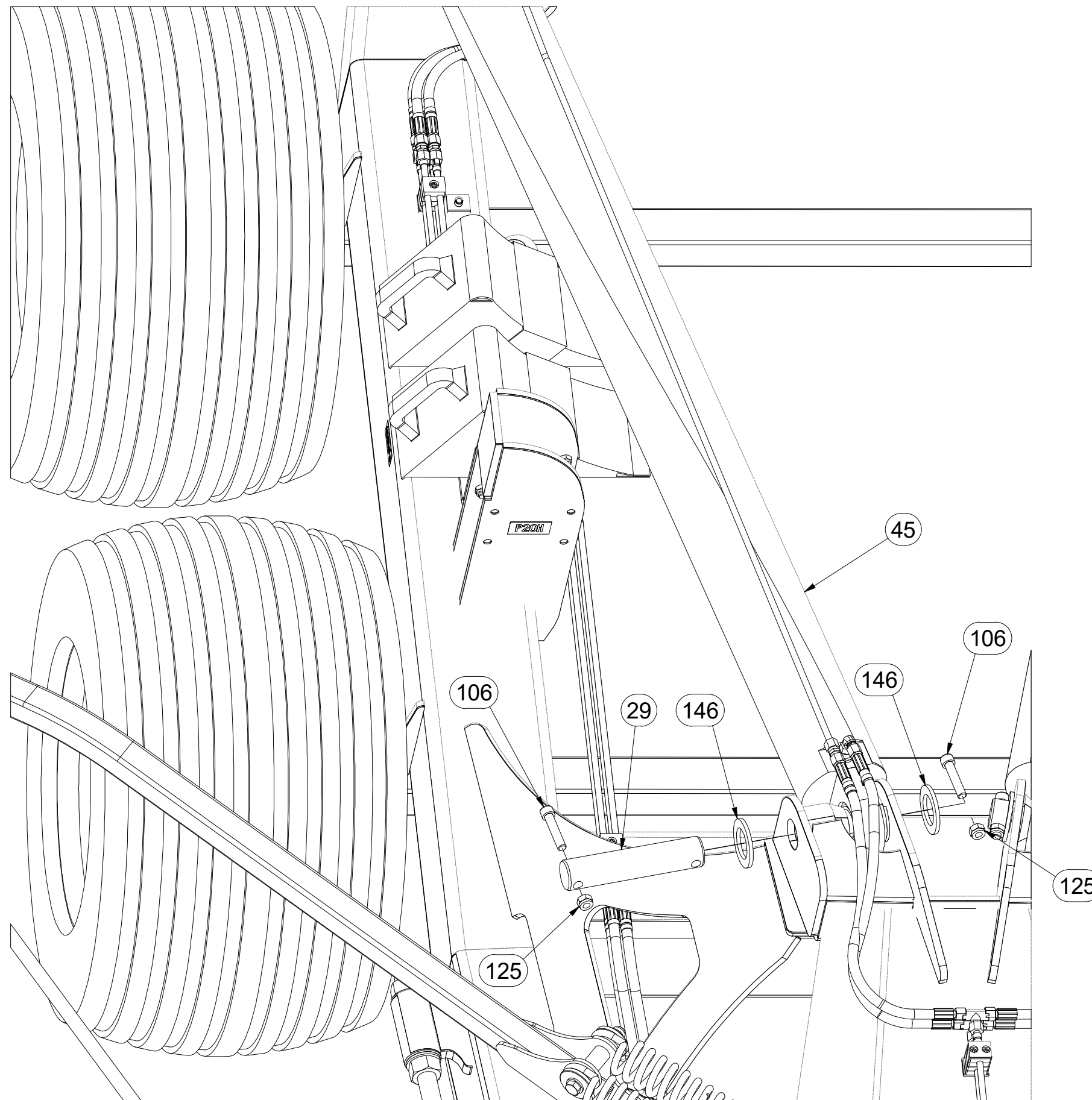

Pos.	Part Number	Pcs.
29	4015688	2
45	9001977	2
106	m13957	8
125	m04990	8
146	4015687	8

Ⓒ POLOTOVAR STROJE

Ⓓ MASCHINEN-HALBFABRIKAT

Ⓕ MACHINE - SEMI-PRODUIT

Ⓖ SEMIFINISHED MACHINE

Ⓡ ПОЛУФАБРИКАТ МАШИНЫ

Ⓟ PÓLFABRYKAT MASZYN



3011402

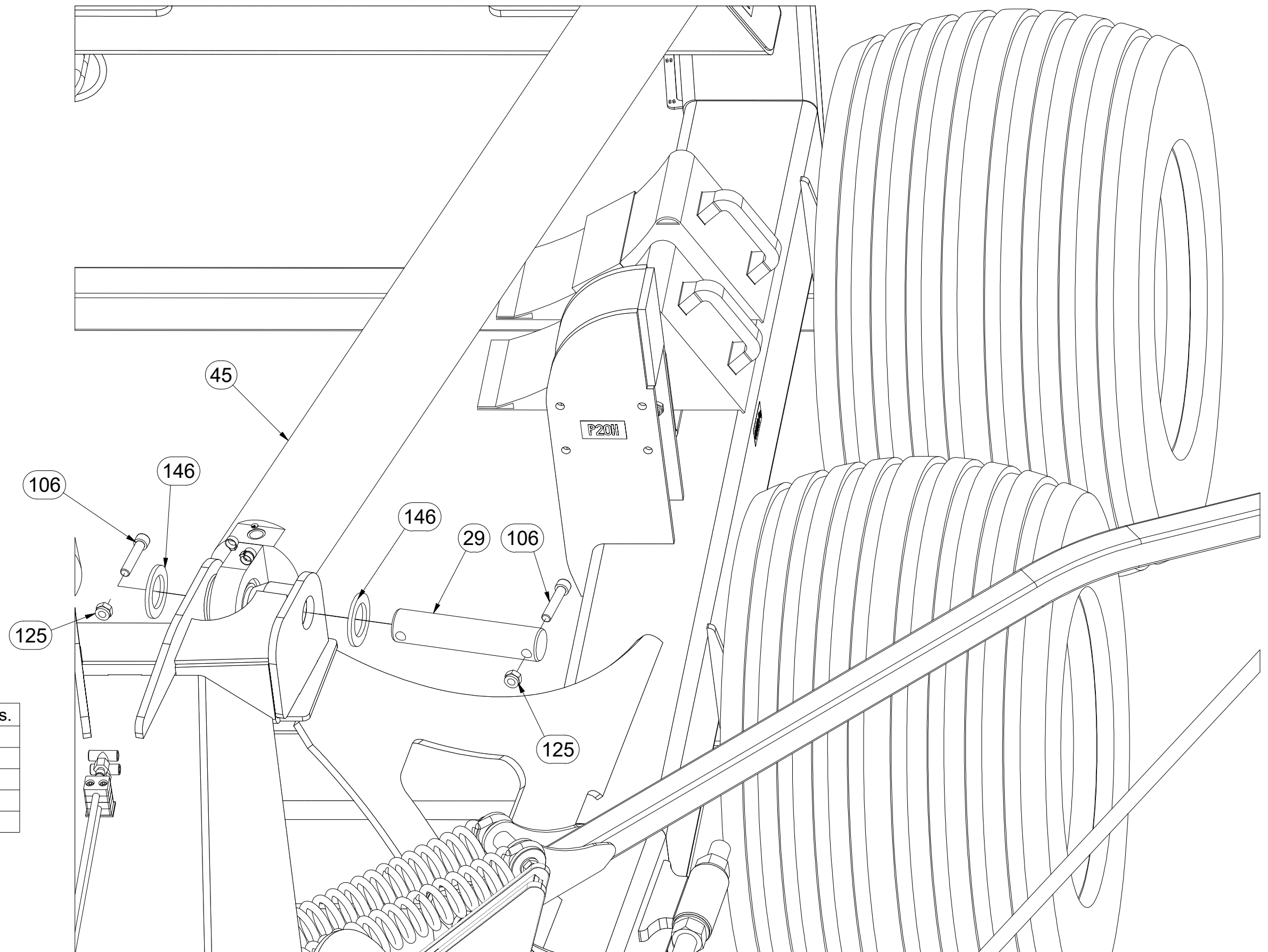

Pos.	Part Number	Pcs.
29	4015688	2
45	9001977	2
106	m13957	8
125	m04990	8
146	4015687	8

Ⓒ POLOTOVAR STROJE

Ⓓ MASCHINEN-HALBFABRIKAT

Ⓕ MACHINE - SEMI-PRODUIT

Ⓖ SEMIFINISHED MACHINE

Ⓡ ПОЛУФАБРИКАТ МАШИНЫ

Ⓟ PÓŁFABRYKAT MASZYN



3011402

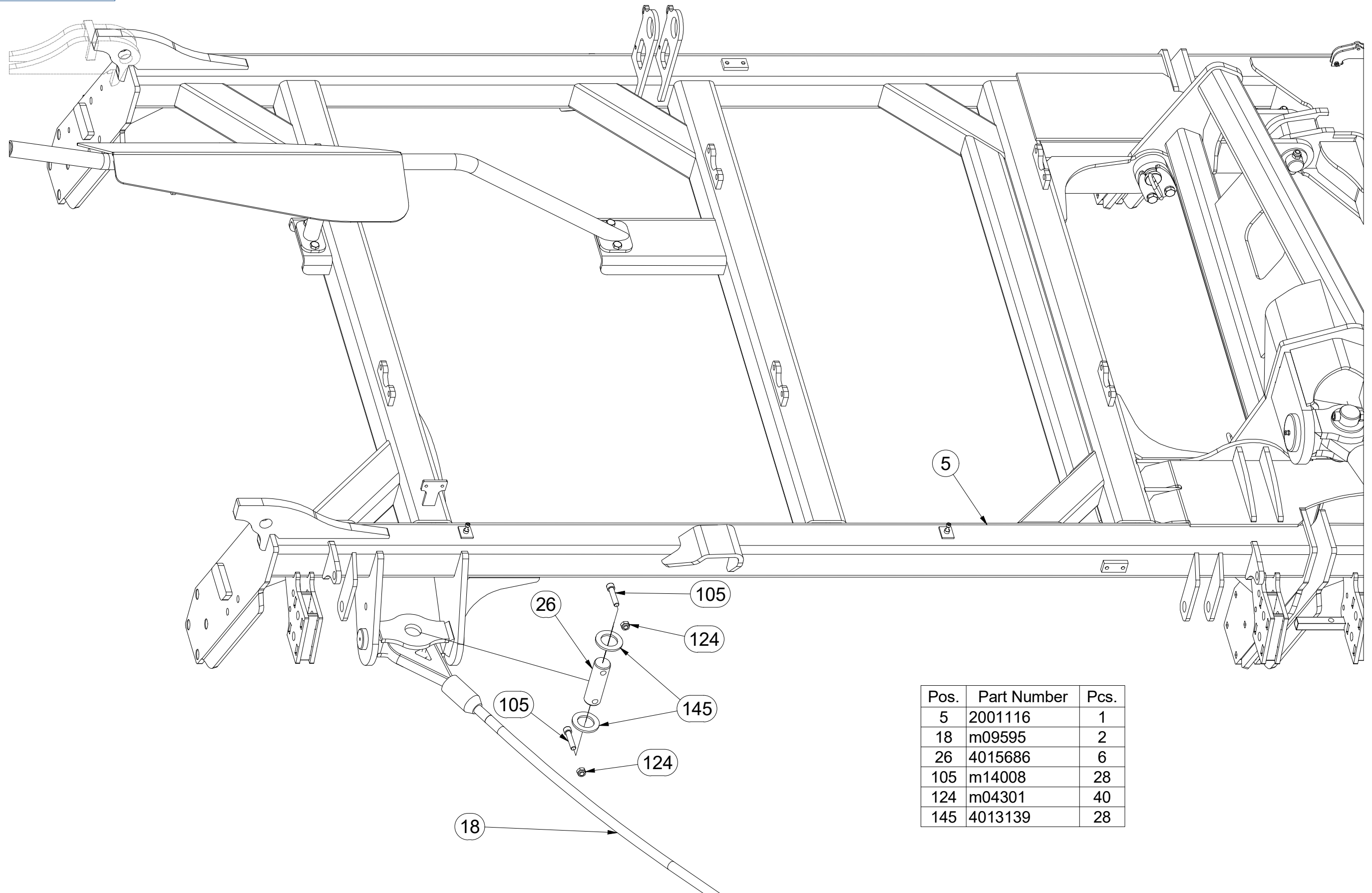

Pos.	Part Number	Pcs.
5	2001116	1
18	m09595	2
26	4015686	6
105	m14008	28
124	m04301	40
145	4013139	28

Ⓒ POLOTOVAR STROJE

Ⓓ MASCHINEN-HALBFABRIKAT

Ⓕ MACHINE - SEMI-PRODUIT

Ⓖ SEMIFINISHED MACHINE

Ⓡ ПОЛУФАБРИКАТ МАШИНЫ

Ⓟ PÓLFABRYKAT MASZYNY



3011402

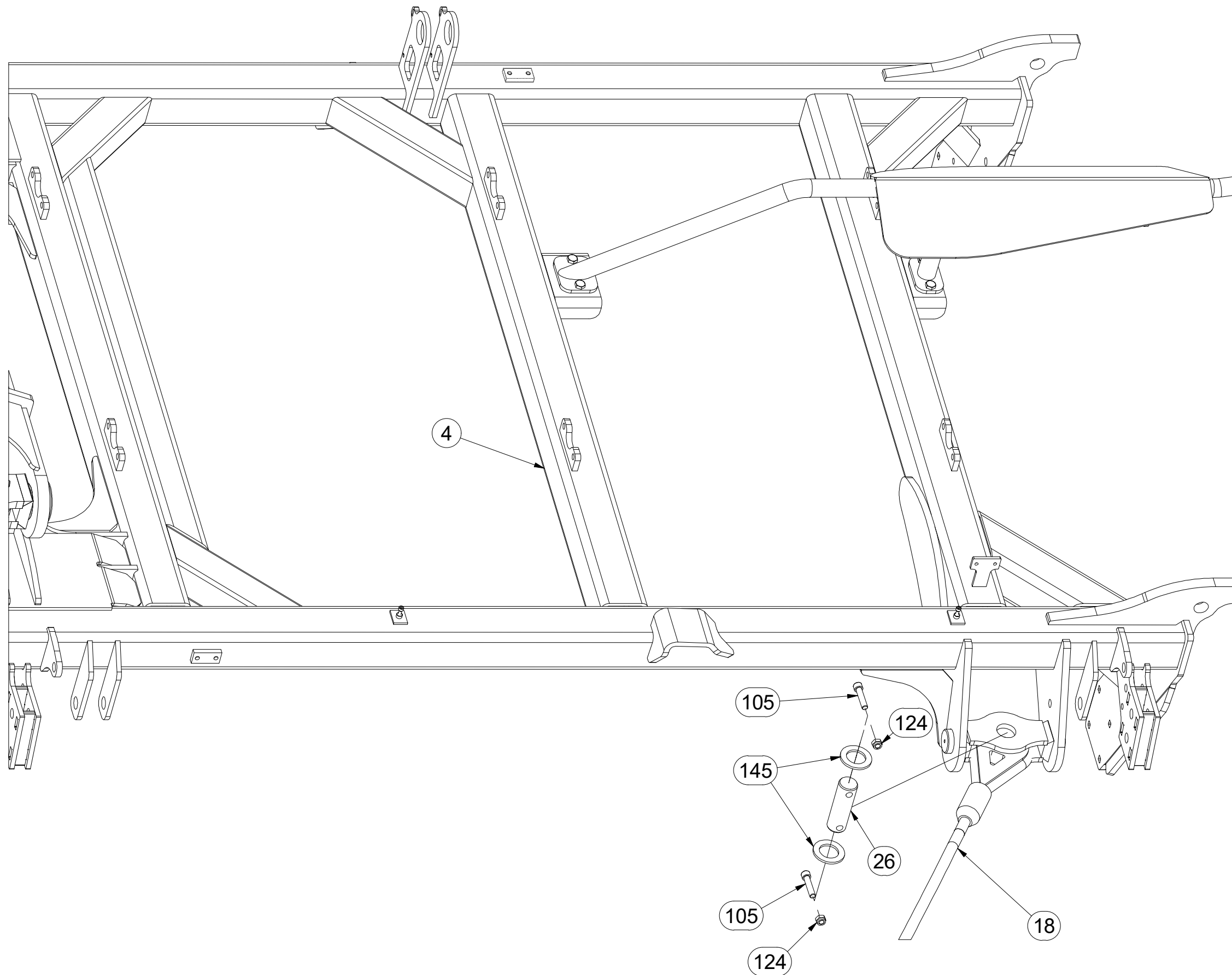

Pos.	Part Number	Pcs.
4	2001115	1
18	m09595	2
26	4015686	6
105	m14008	28
124	m04301	40
145	4013139	28

☉ POLOTOVAR STROJE

☐ MASCHINEN-HALBFABRIKAT

☐ MACHINE - SEMI-PRODUIT

☉ SEMIFINISHED MACHINE

☐ ПОЛУФАБРИКАТ МАШИНЫ

☐ PÓLFABRYKAT MASZYNY



3011402

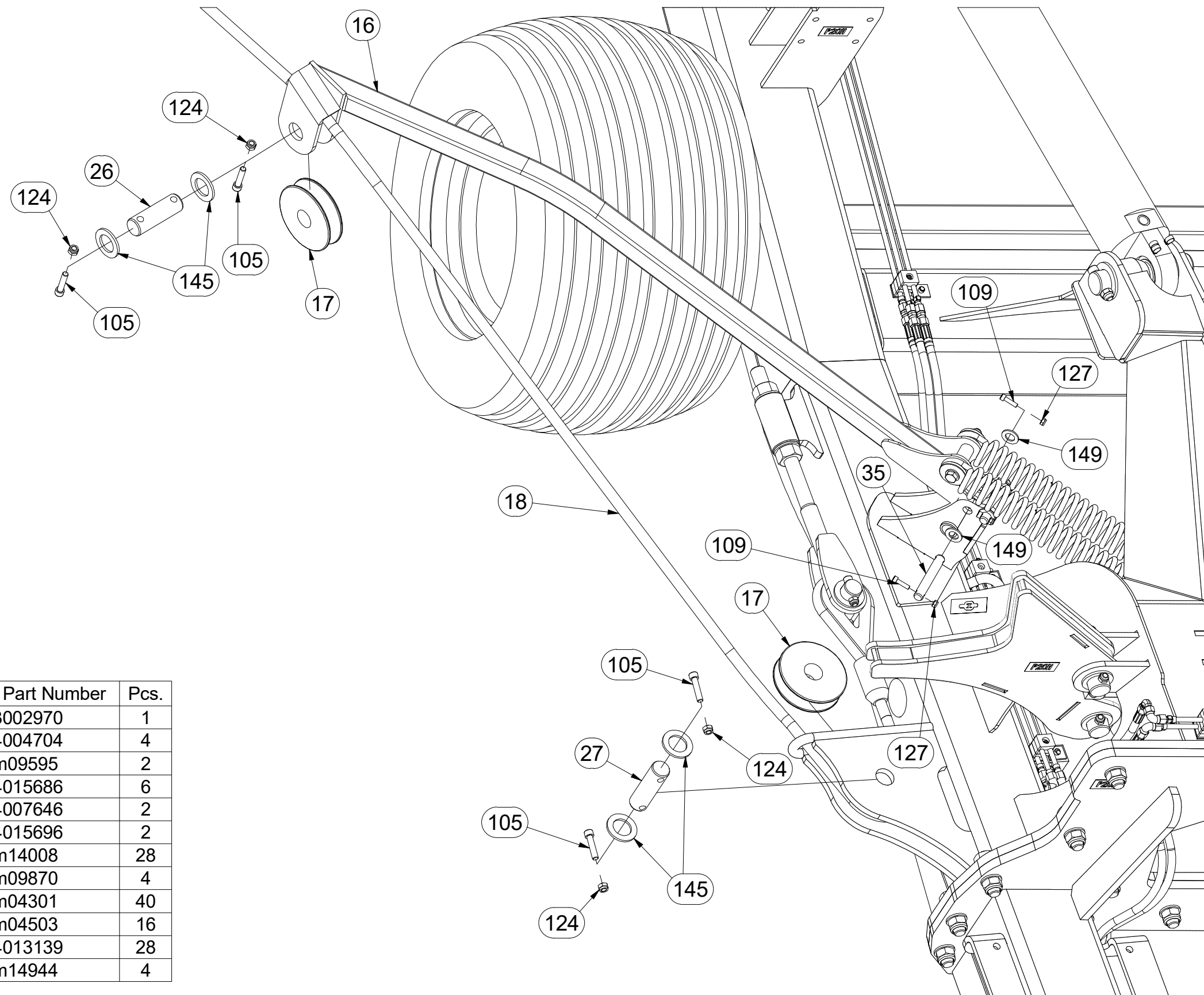

Pos.	Part Number	Pcs.
16	3002970	1
17	4004704	4
18	m09595	2
26	4015686	6
27	4007646	2
35	4015696	2
105	m14008	28
109	m09870	4
124	m04301	40
127	m04503	16
145	4013139	28
149	m14944	4

Ⓒ POLOTOVAR STROJE

Ⓓ MASCHINEN-HALBFABRIKAT

Ⓕ MACHINE - SEMI-PRODUIT

Ⓖ SEMIFINISHED MACHINE

Ⓡ ПОЛУФАБРИКАТ МАШИНЫ

Ⓟ PÓLFABRYKAT MASZYN



3011402

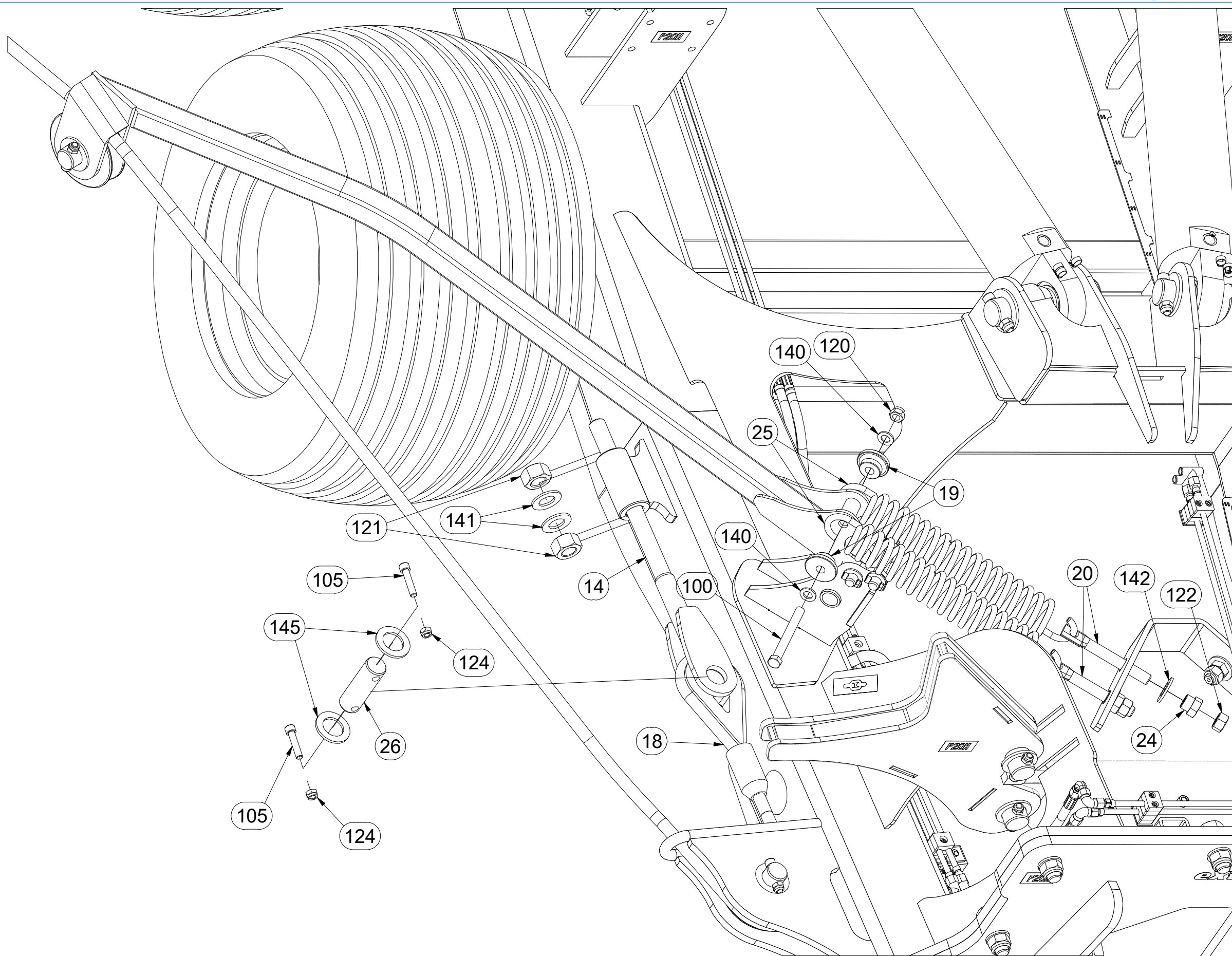

Pos.	Part Number	Pcs.
14	3002642	2
18	m09595	2
19	4004910	4
20	4003401	4
24	4000189	4
25	m02597	4
26	4015686	6
100	m06046	2
105	m14008	28
120	m03683	6
121	m01309	4
122	m01307	4
124	m04301	40
140	m01219	4
141	m02866	4
142	m01225	4
145	4013139	28

☉ POLOTOVAR STROJE

☉ MASCHINEN-HALBFABRIKAT

☉ MACHINE - SEMI-PRODUIT

☉ SEMIFINISHED MACHINE

☉ ПОЛУФАБРИКАТ МАШИНЫ

☉ PÓLFABRYKAT MASZYNY



3011402

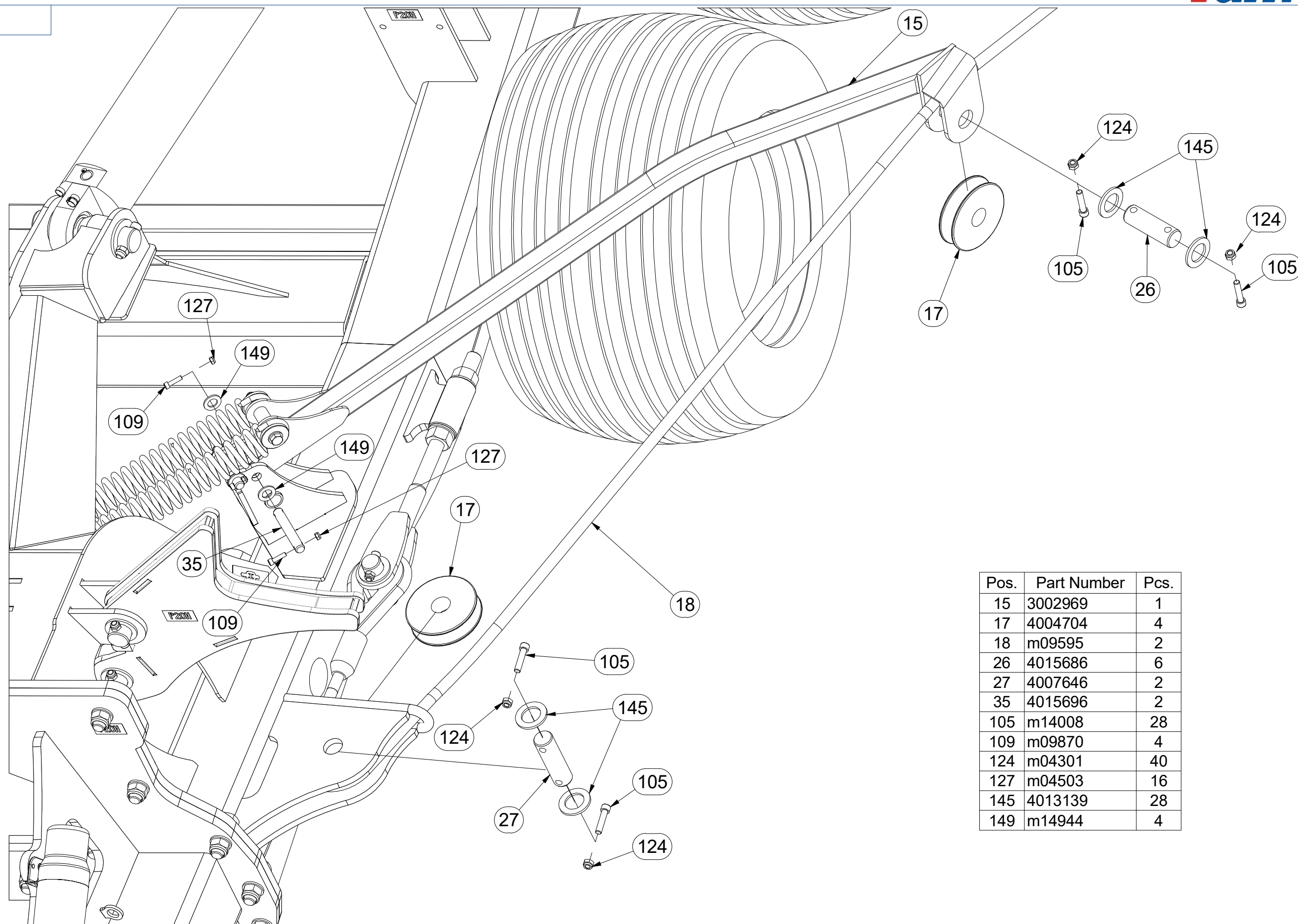

Pos.	Part Number	Pcs.
15	3002969	1
17	4004704	4
18	m09595	2
26	4015686	6
27	4007646	2
35	4015696	2
105	m14008	28
109	m09870	4
124	m04301	40
127	m04503	16
145	4013139	28
149	m14944	4

☉ POLOTOVAR STROJE

☉ MASCHINEN-HALBFABRIKAT

☉ MACHINE - SEMI-PRODUIT

☉ SEMIFINISHED MACHINE

☉ ПОЛУФАБРИКАТ МАШИНЫ

☉ PÓLFABRYKAT MASZYNY



3011402

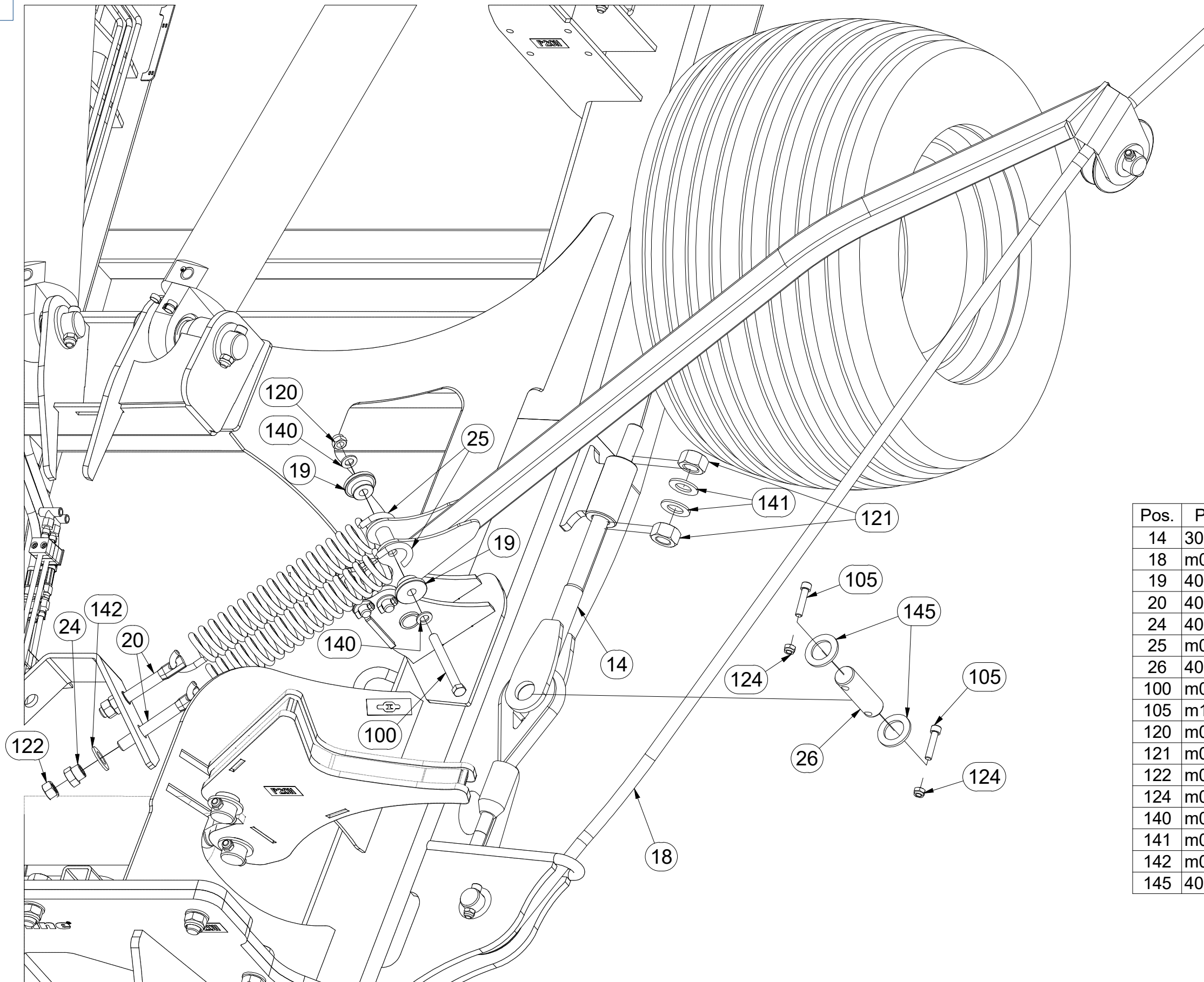

Pos.	Part Number	Pcs.
14	3002642	2
18	m09595	2
19	4004910	4
20	4003401	4
24	4000189	4
25	m02597	4
26	4015686	6
100	m06046	2
105	m14008	28
120	m03683	6
121	m01309	4
122	m01307	4
124	m04301	40
140	m01219	4
141	m02866	4
142	m01225	4
145	4013139	28

☉ SAMOLEPKY STROJE

☉ AUFKLEBER MASCHINEN

☉ VOITURE MACHINES

☉ STICKERS MACHINES

☉ СТИКЕРЫ МАШИНЫ

☉ NAKLEJKI MASZYNY



m16926

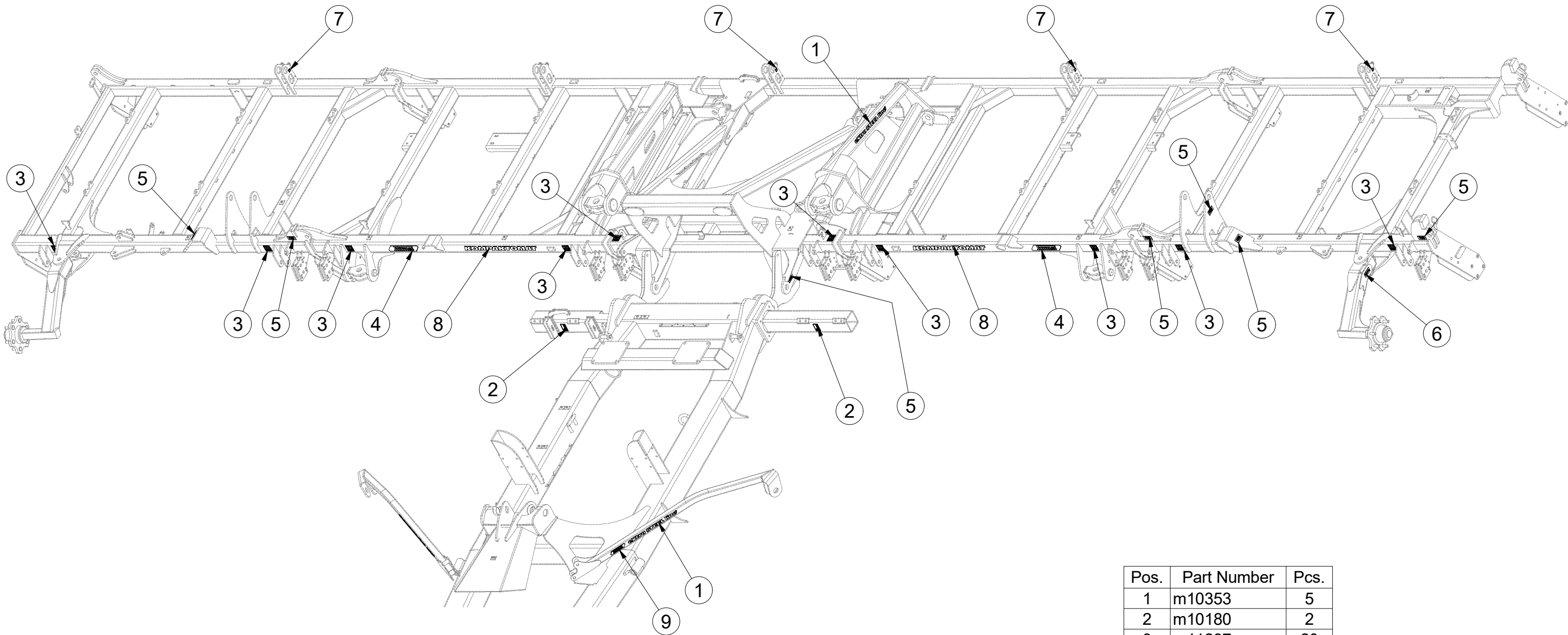

Pos.	Part Number	Pcs.
1	m10353	5
2	m10180	2
3	m11297	20
4	m13116	7
5	m04368	11
6	m15020	2
7	m03320	5
8	m07688	4
9	m13401	2

Ⓒ SAMOLEPKY STROJE

Ⓓ AUFKLEBER MASCHINEN

Ⓕ VOITURE MACHINES

Ⓖ STICKERS MACHINES

Ⓡ СТИКЕРЫ МАШИНЫ

Ⓟ NAKLEJKI MASZYNY



m16926

Pos.	Part Number	Pcs.
1	m10353	5
3	m11297	20
4	m13116	7
5	m04368	11
6	m15020	2
8	m07688	4

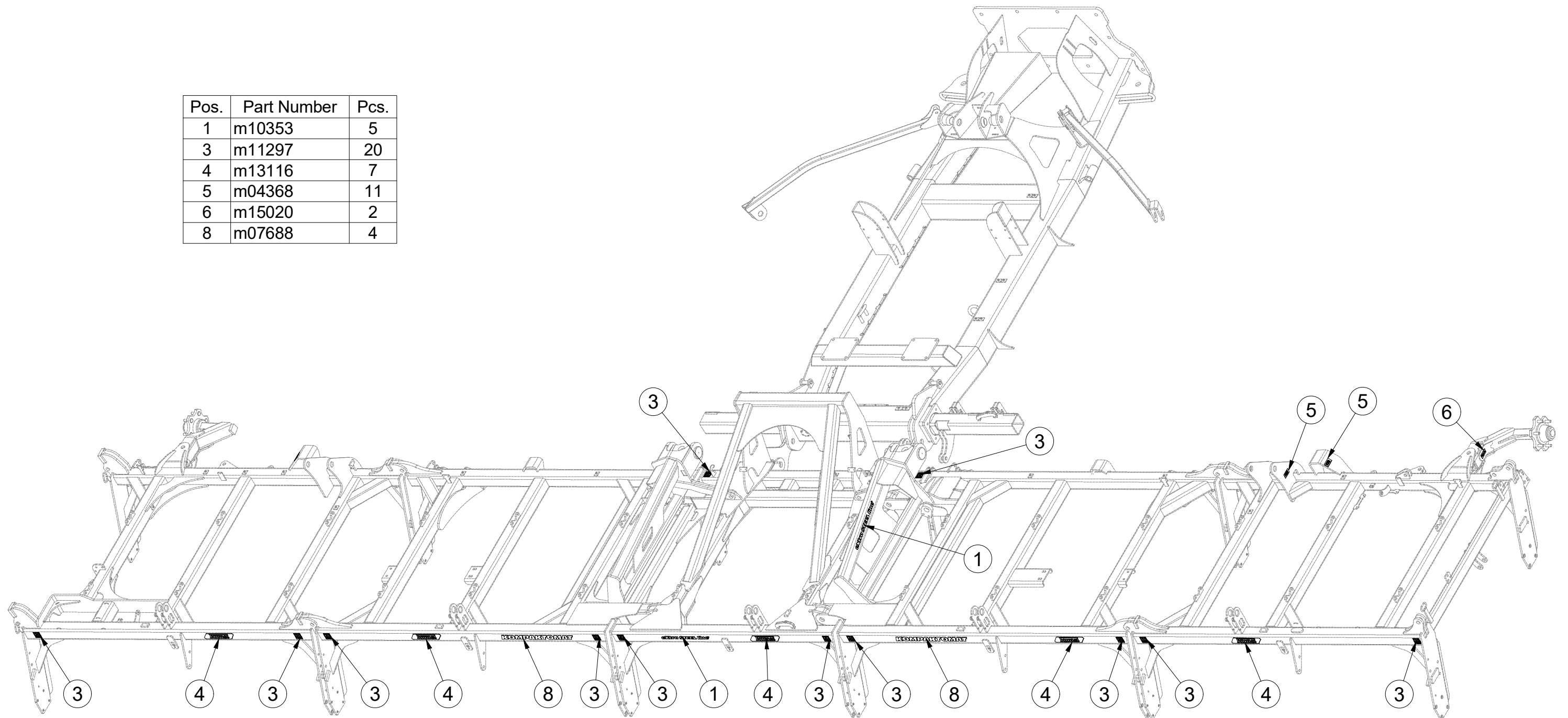

CZ NASAZOVACÍ KLIKA
 D EINSTELLKURBEL
 F MANIVELLE AMOVIBILE

GB PRESS-ON HANDLE
 RU НАСАЖИВАЕМАЯ РУКОЯТКА
 PL KLAMKA MOCOWANA



4003087

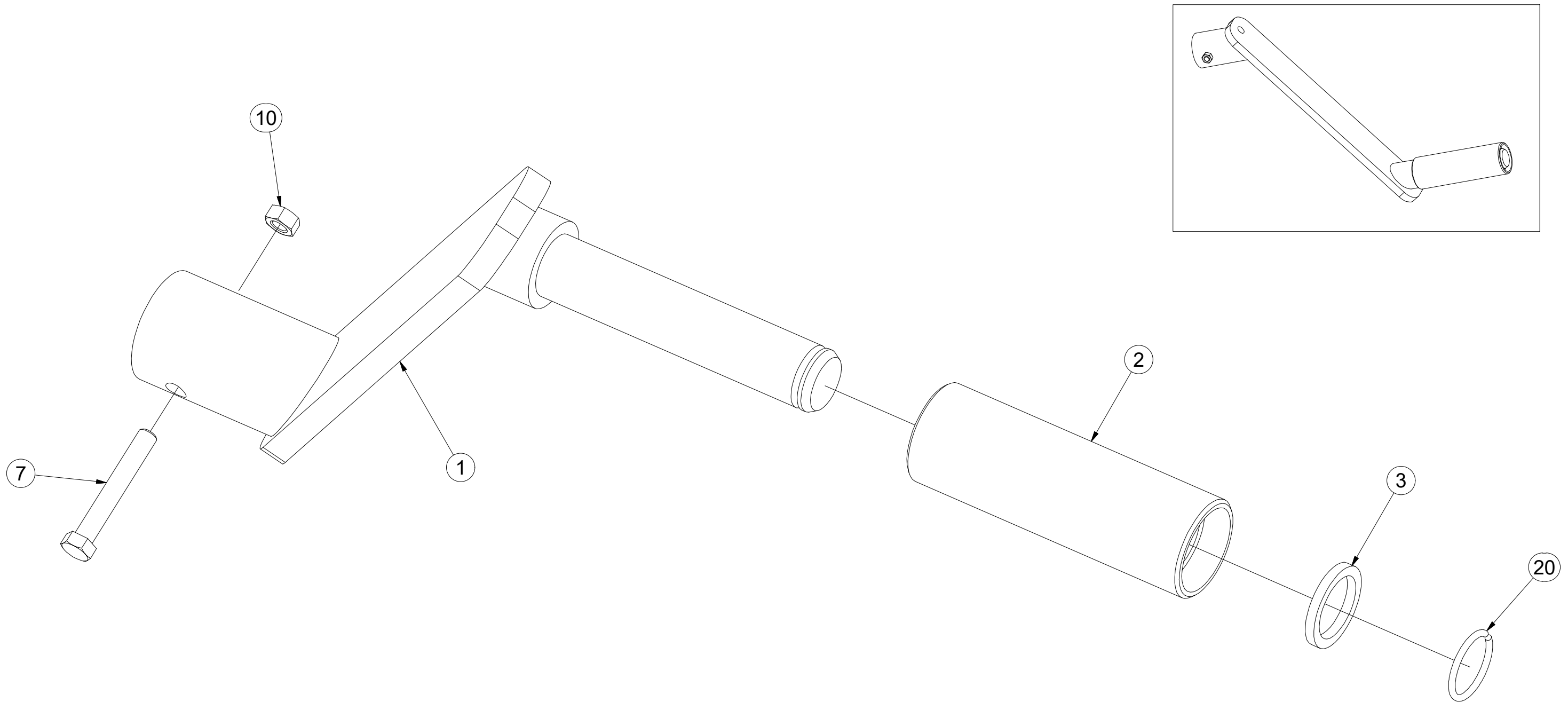

Pos.	Part Number	Pcs.
1	4003092	1
2	4001533	1
3	4004828	1
7	m04641	1
10	m01295	1
20	m06561	1

Ⓒ NÁPRAVA

Ⓓ ACHSE

Ⓕ ESSIEU

Ⓖ AXLE

Ⓡ OCB

Ⓟ OS



S60LN06

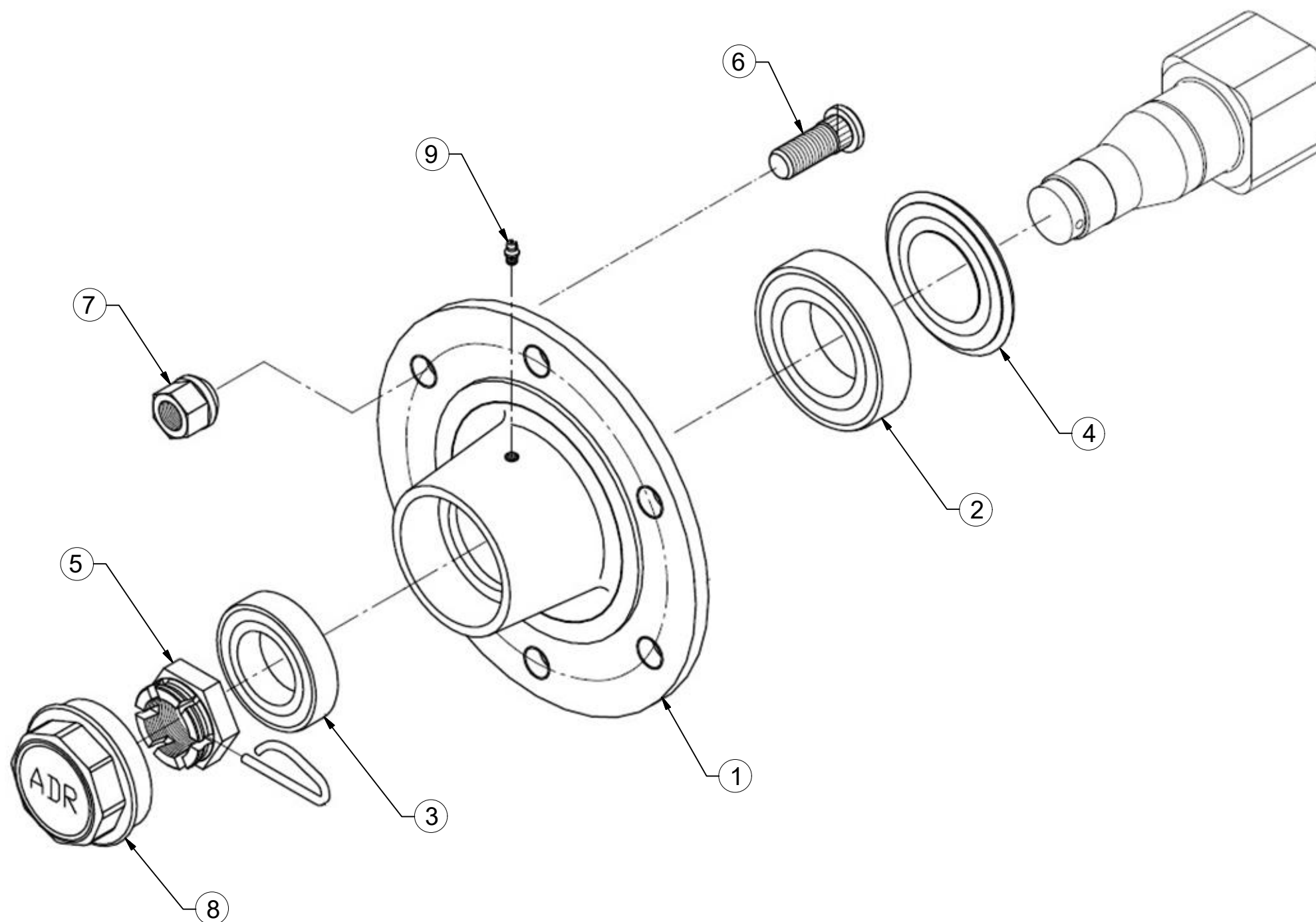

Pos.	Part Number	Pcs.
1	m15631	1
2	m07151	1
3	m07152	1
4	m15058	1
5	m08169	1
6	m08148	6
7	m08163	6
8	m15123	1
9	m05698	1

ⒸZ HYDRAULIKA STROJE

Ⓓ HYDRAULIK DER MASCHINE

Ⓕ HYDRAULIQUE DE LA MACHINE

ⒸB MACHINE HYDRAULICS

ⒸR ГИДРАВЛИКА МАШИНЫ

ⒸL HYDRAULIKA MASZYN



3011405

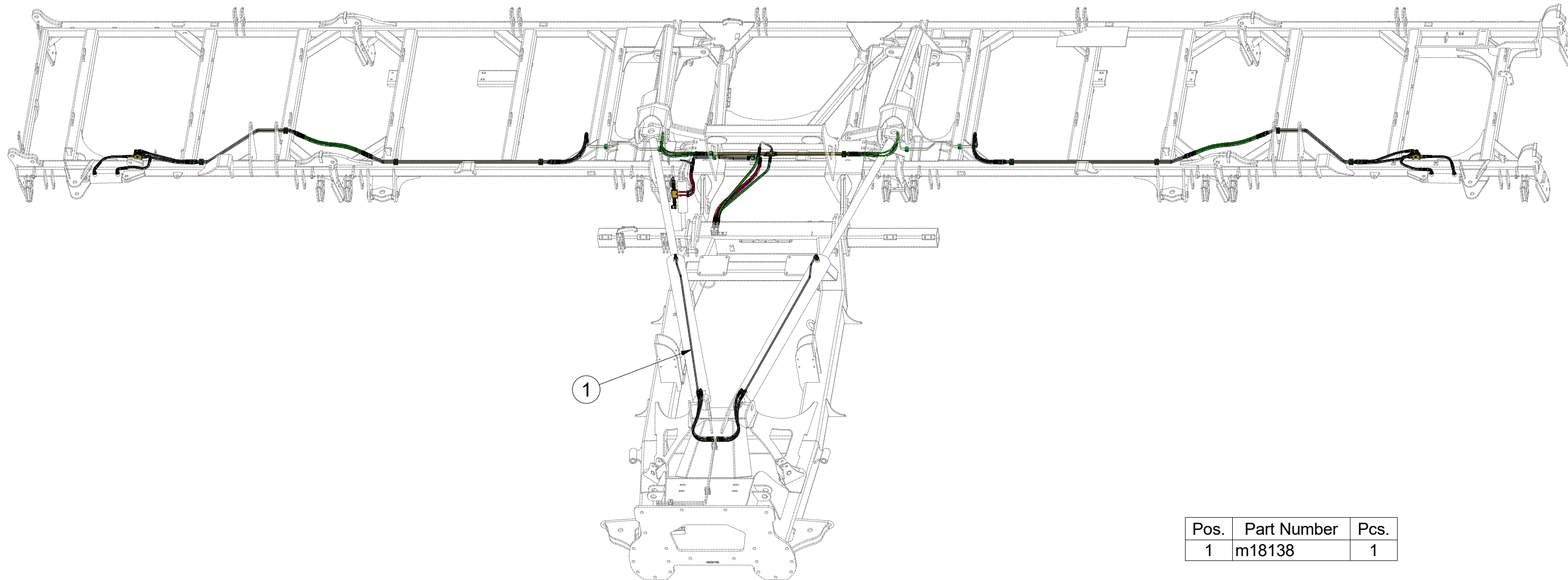

Pos.	Part Number	Pcs.
1	m18138	1

ⒸZ HYDRAULIKA STROJE

Ⓓ HYDRAULIK DER MASCHINE

Ⓕ HYDRAULIQUE DE LA MACHINE

ⒸB MACHINE HYDRAULICS

ⒸR ГИДРАВЛИКА МАШИНЫ

ⒸL HYDRAULIKA MASZYNY



3011405

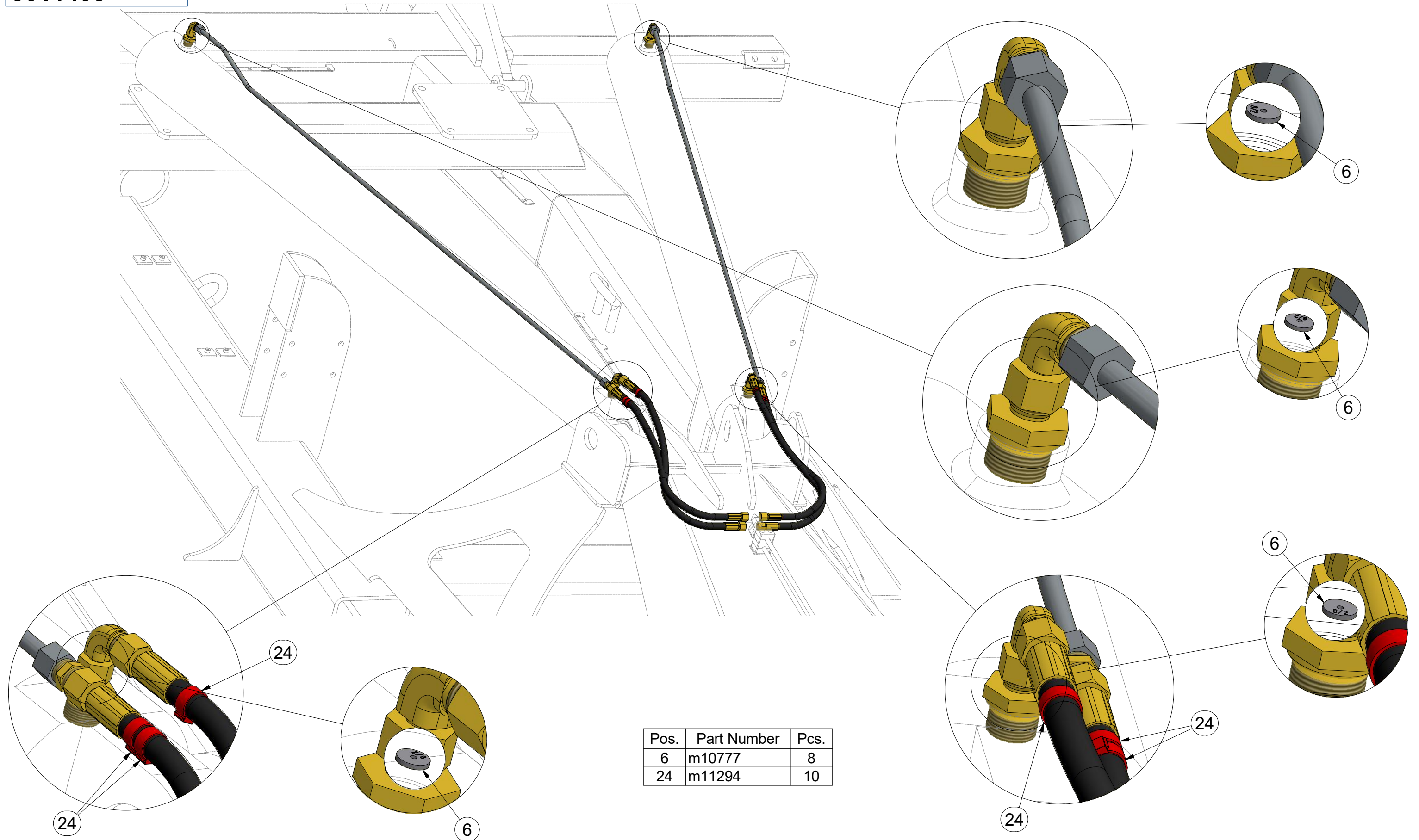

m18138

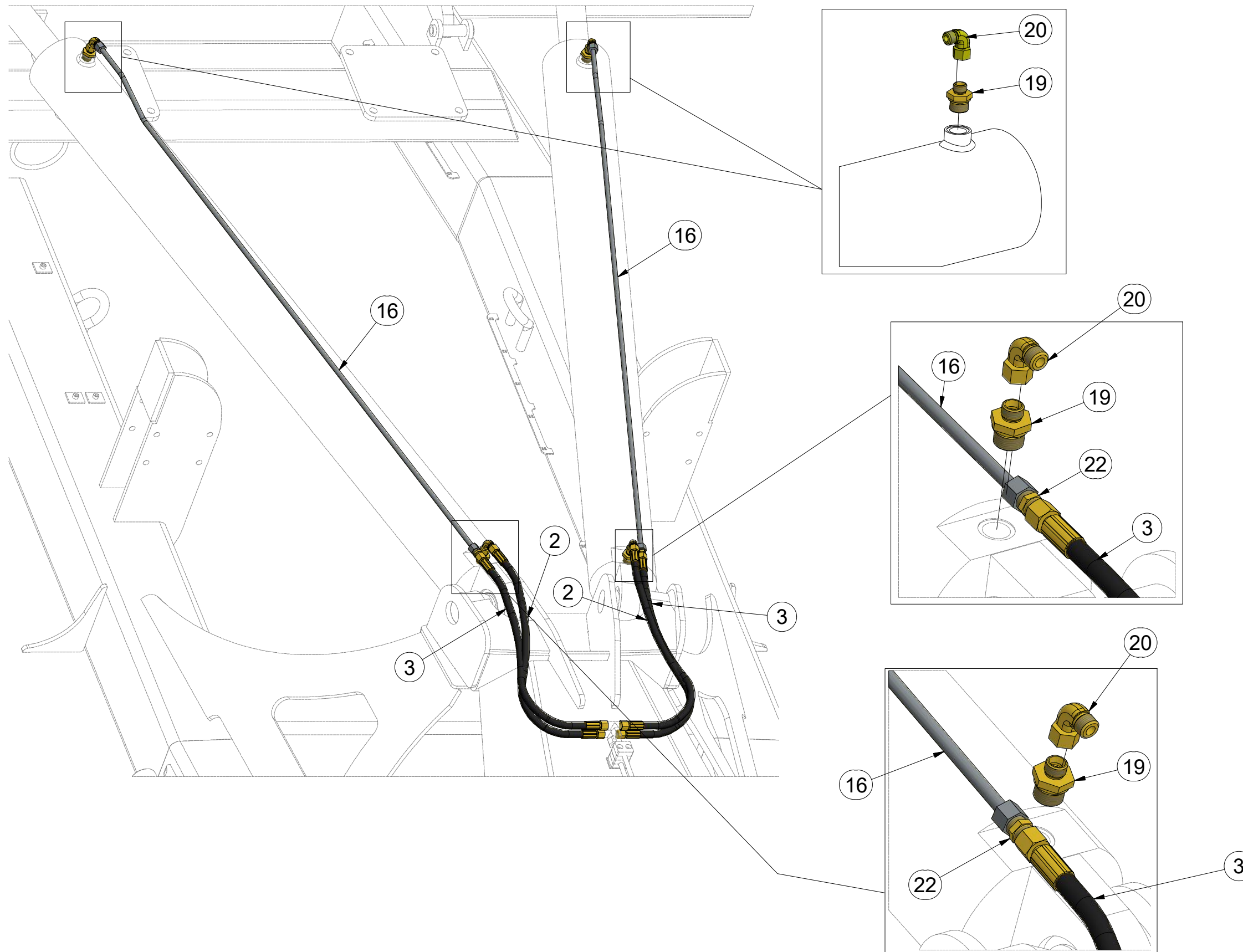

Pos.	Part Number	Pcs.
2	m03713	6
3	m09432	2
16	m09659	2
19	m09934	8
20	m06803	14
22	m03213	24

HYDRAULIC COMPONENTS:
 M16 x 1,5 - 60Nm
 M22 x 1,5 - 140Nm
 G 3/8 - 95 Nm

ⒸZ HYDRAULIKA STROJE

Ⓓ HYDRAULIK DER MASCHINE

Ⓕ HYDRAULIQUE DE LA MACHINE

ⒼB MACHINE HYDRAULICS

Ⓔ RU ГИДРАВЛИКА МАШИНЫ

ⒼL HYDRAULIKA MASZYNY



3011405

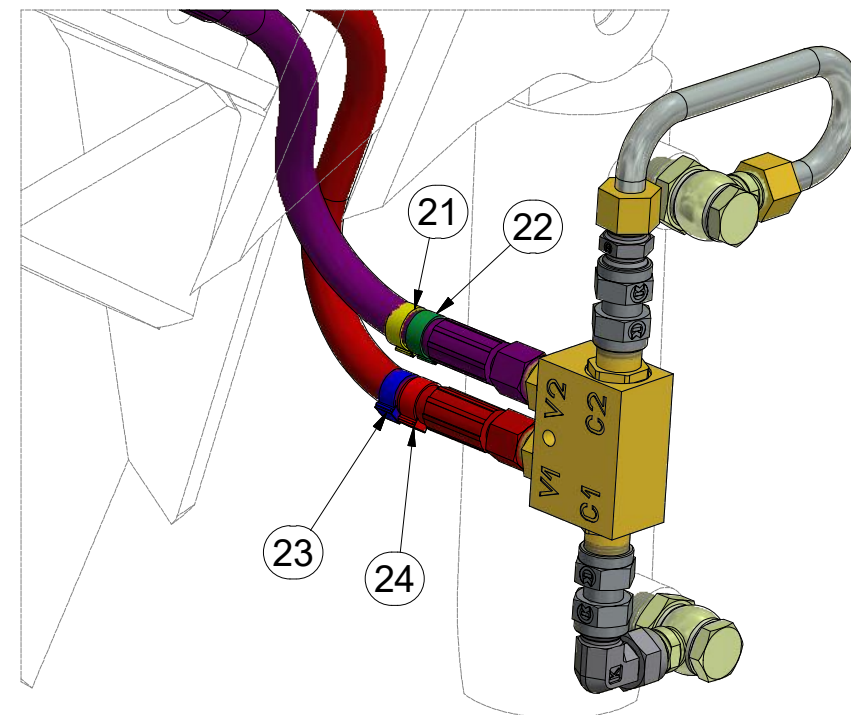
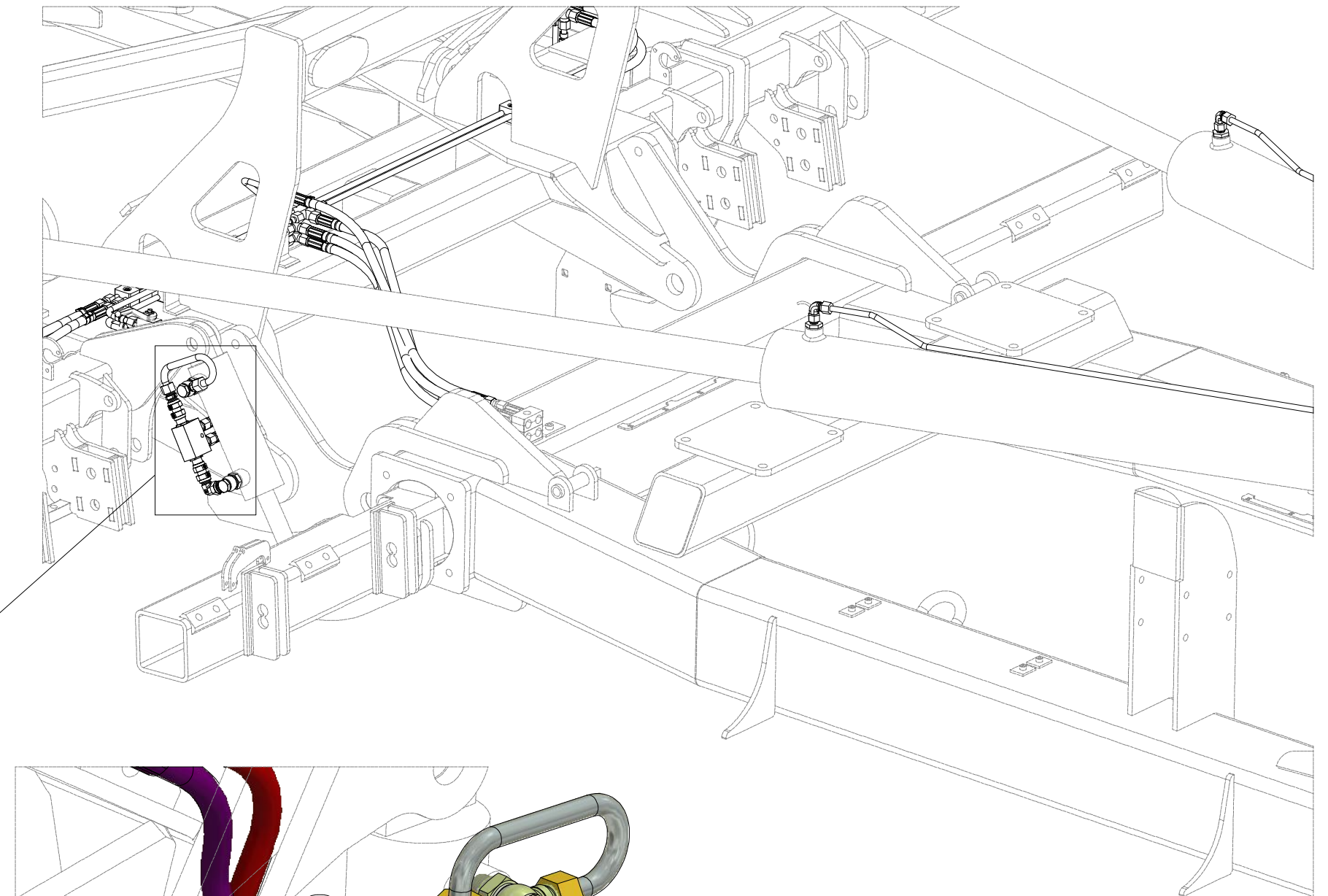
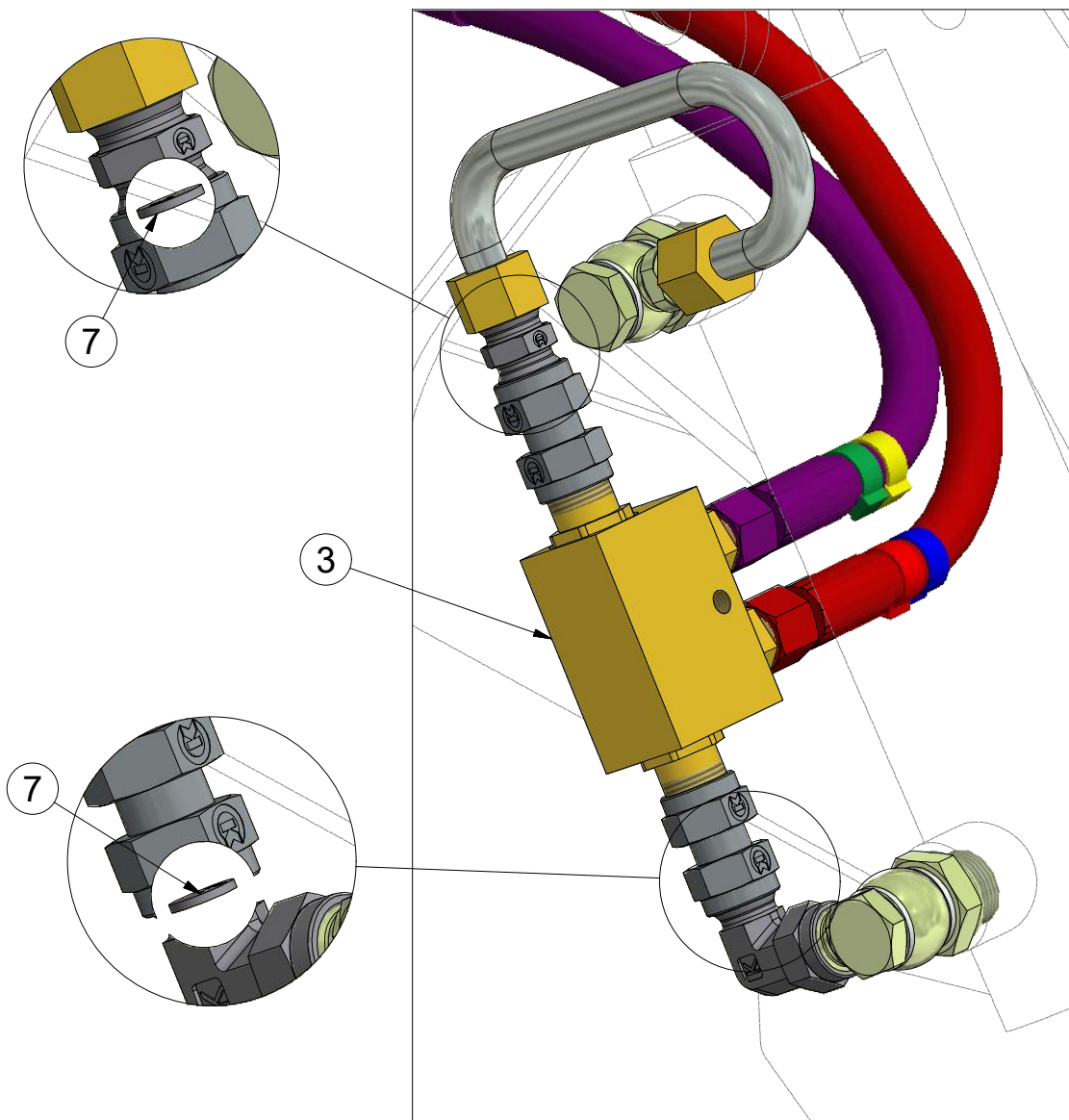

Pos.	Part Number	Pcs.
3	m08083	1
7	m10774	2
21	m11289	4
22	m11282	4
23	m11253	4
24	m11294	10

Ⓒ HYDRAULIKA STROJE

Ⓓ HYDRAULIK DER MASCHINE

Ⓕ HYDRAULIQUE DE LA MACHINE

Ⓖ MACHINE HYDRAULICS

Ⓡ ГИДРАВЛИКА МАШИНЫ

Ⓟ HYDRAULIKA MASZYN



m18138

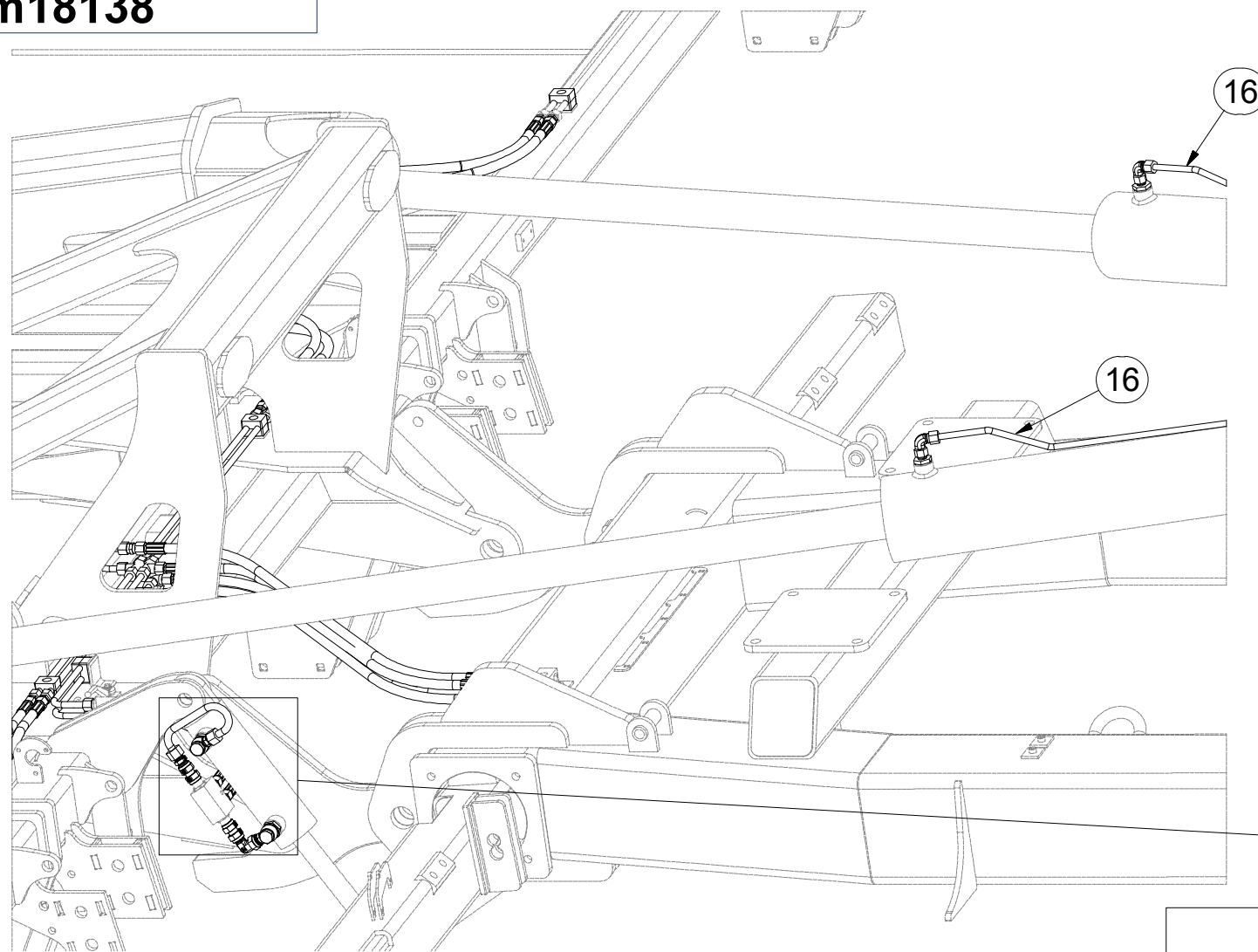

HYDRAULIC COMPONENTS:
M16 x 1,5 - 60Nm
M22 x 1,5 - 140Nm
G 3/8 - 95 Nm

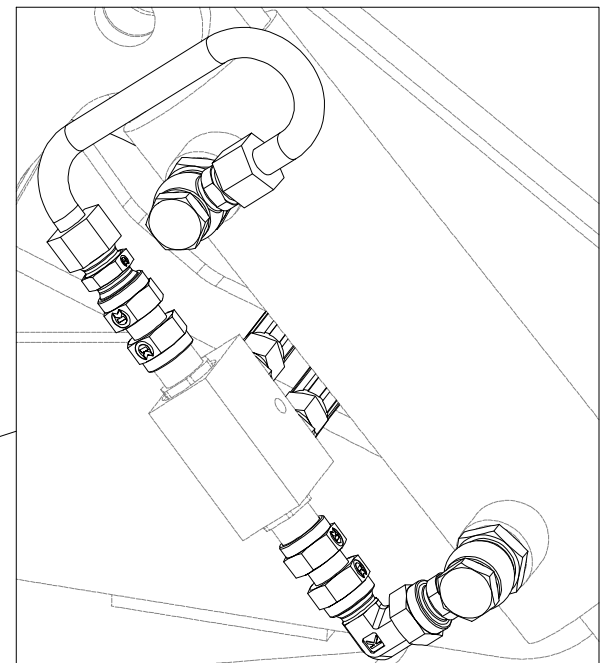

Pos.	Part Number	Pcs.	Pos.	Part Number	Pcs.
1	m07363	1	28	m12442	4
5	m15873	1	29	m08461	2
16	m09659	2	30	m08460	2
17	m16719	1	31	m07654	1
18	m06528	10	32	m05144	2
26	m16910	1	33	m08861	2
27	m08462	2	34	m08862	2

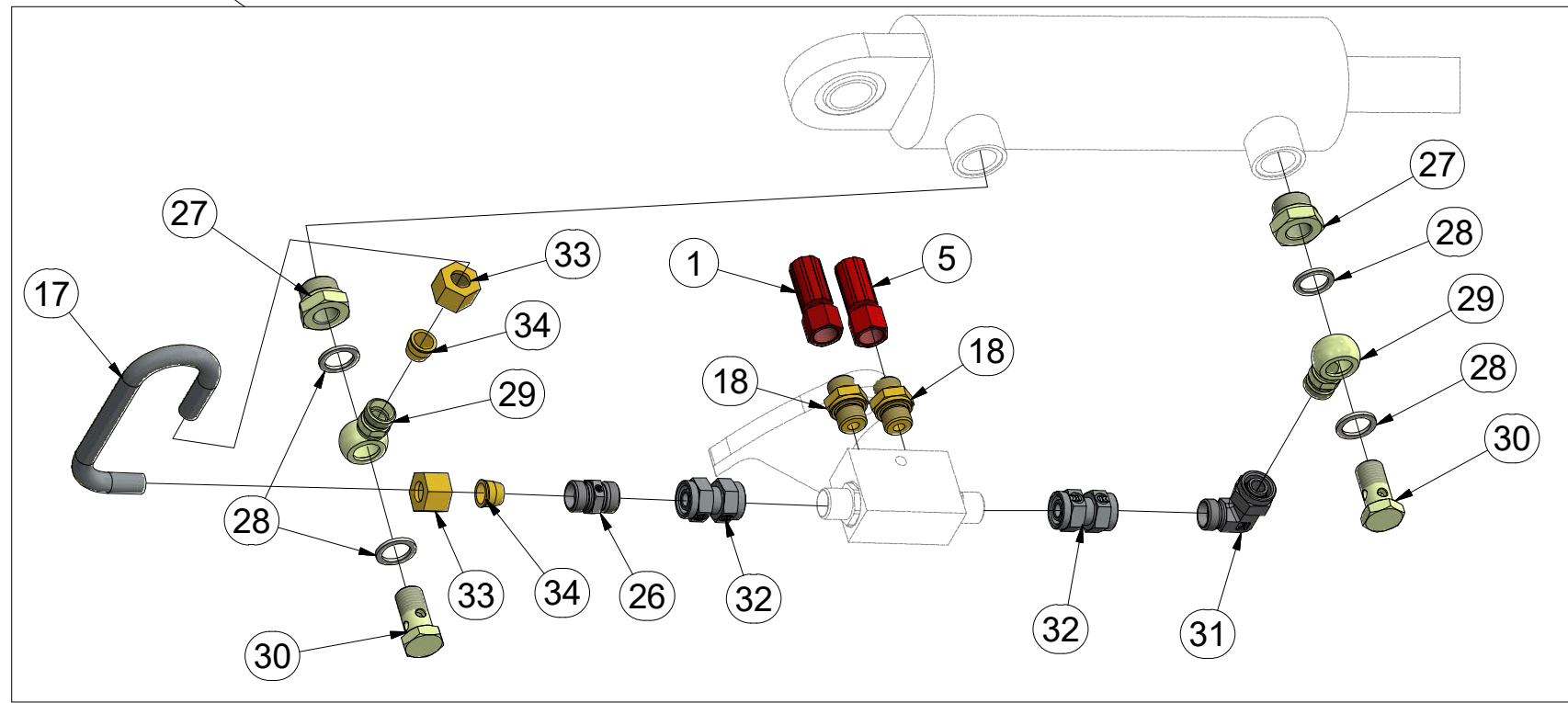

☉ HYDRAULIKA STROJE

☉ HYDRAULIK DER MASCHINE

☉ HYDRAULIQUE DE LA MACHINE

☉ MACHINE HYDRAULICS

☉ ГИДРАВЛИКА МАШИНЫ

☉ HYDRAULIKA MASZYN



3011405

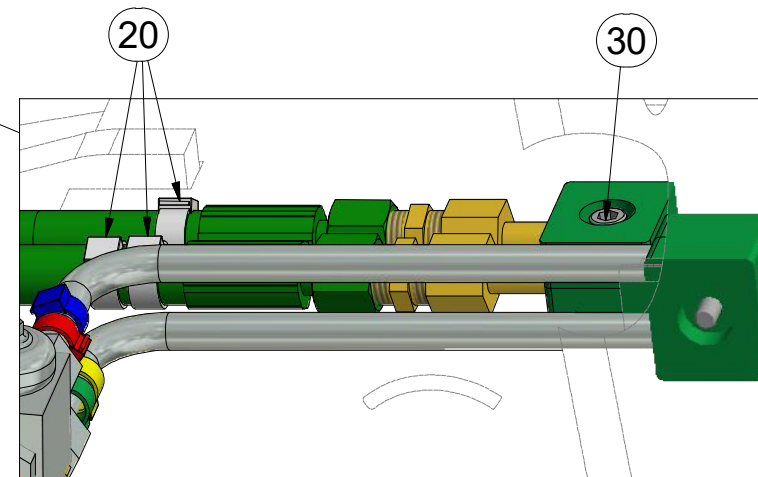
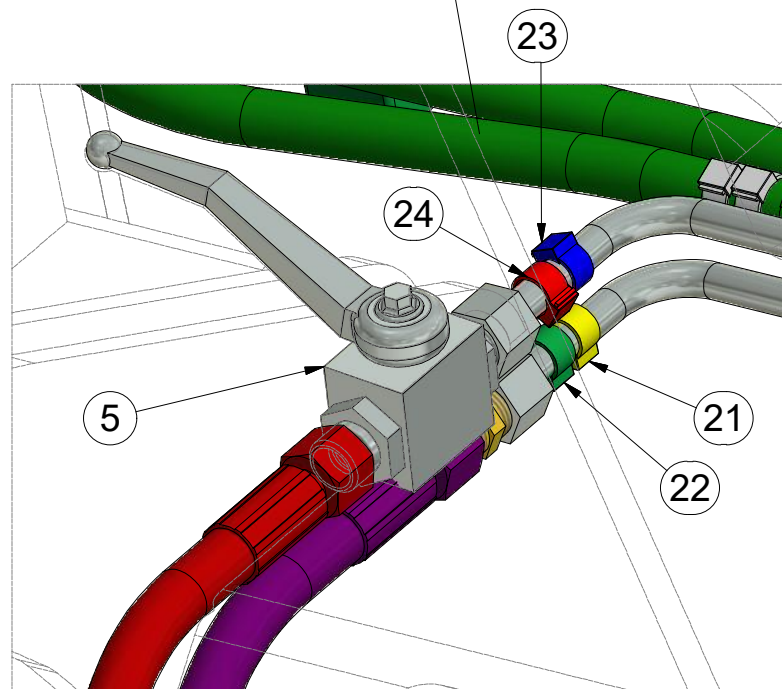
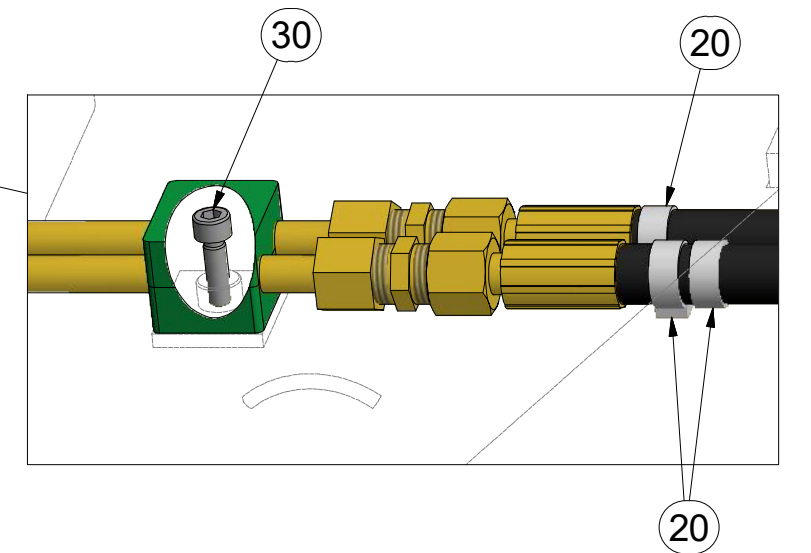
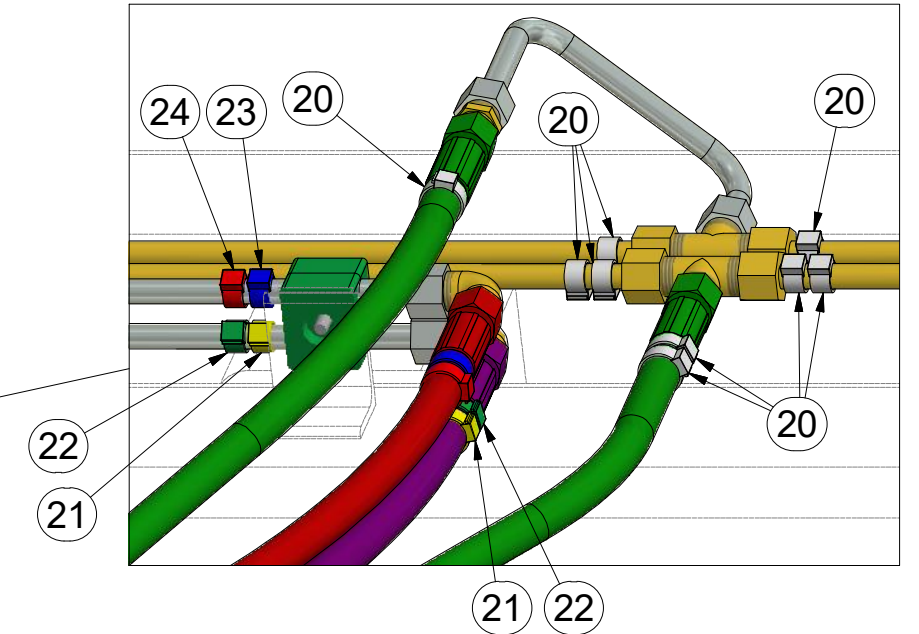
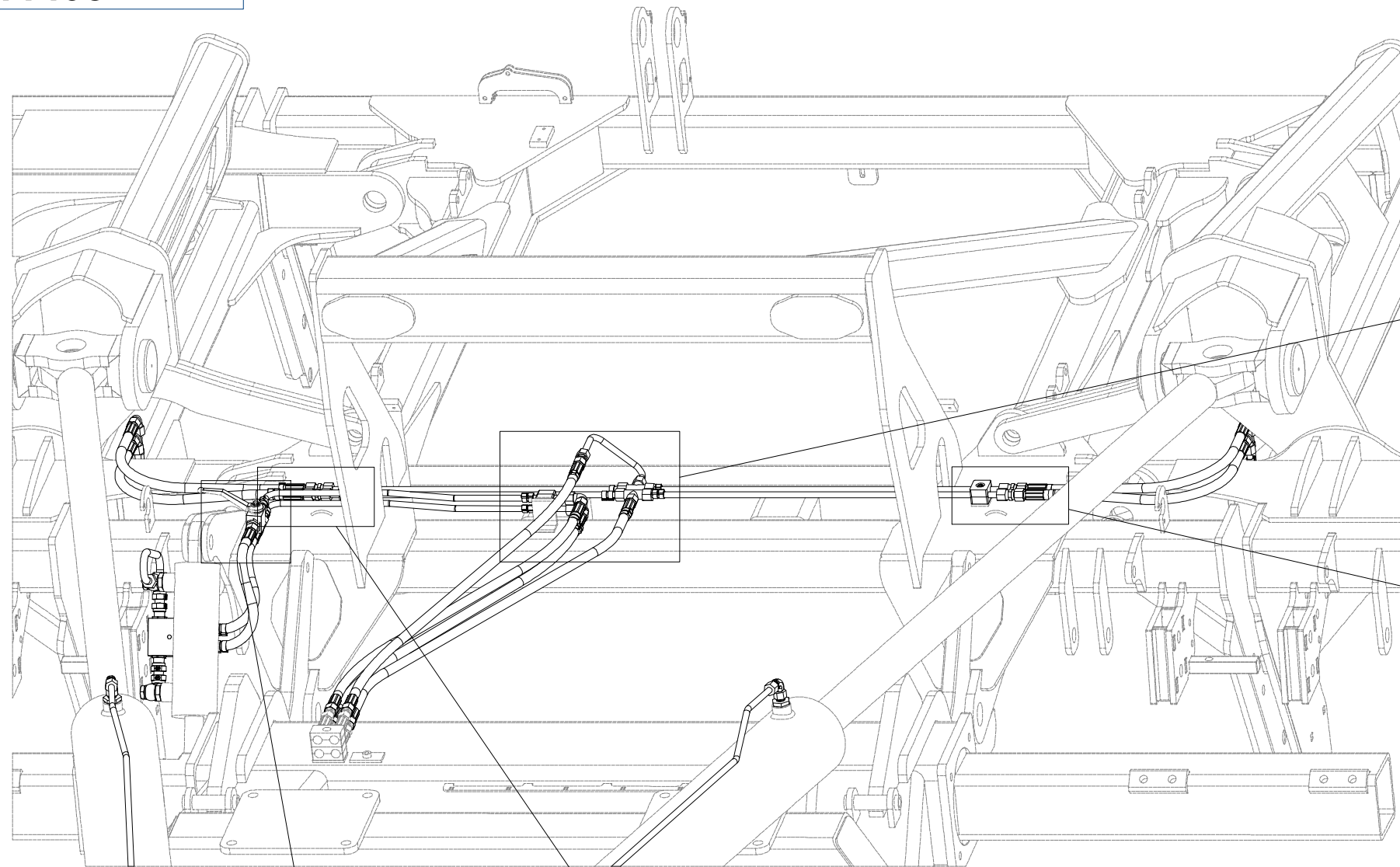

Pos.	Part Number	Pcs.
5	m04623	1
20	m11691	54
21	m11289	4
22	m11282	4
23	m11253	4
24	m11294	10
30	m04346	16

☉ HYDRAULIKA STROJE

☉ HYDRAULIK DER MASCHINE

☉ HYDRAULIQUE DE LA MACHINE

☉ MACHINE HYDRAULICS

☉ ГИДРАВЛИКА МАШИНЫ

☉ HYDRAULIKA MASZYN



m18138

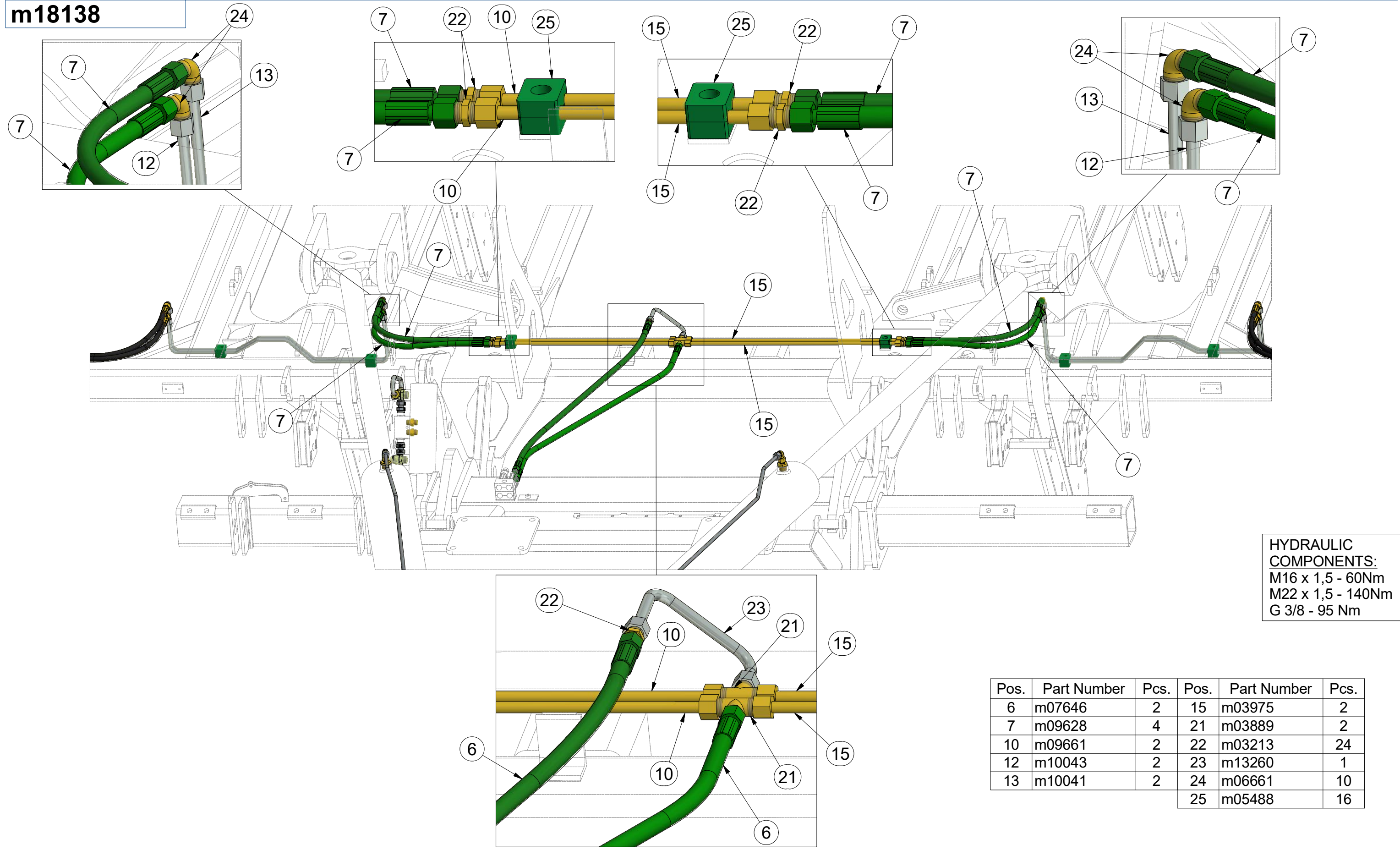

HYDRAULIC COMPONENTS:
M16 x 1,5 - 60Nm
M22 x 1,5 - 140Nm
G 3/8 - 95 Nm

Pos.	Part Number	Pcs.	Pos.	Part Number	Pcs.
6	m07646	2	15	m03975	2
7	m09628	4	21	m03889	2
10	m09661	2	22	m03213	24
12	m10043	2	23	m13260	1
13	m10041	2	24	m06661	10
			25	m05488	16

ⒸZ HYDRAULIKA STROJE

Ⓓ HYDRAULIK DER MASCHINE

Ⓕ HYDRAULIQUE DE LA MACHINE

ⒸB MACHINE HYDRAULICS

ⒸR ГИДРАВЛИКА МАШИНЫ

ⒸL HYDRAULIKA MASZYN



3011405

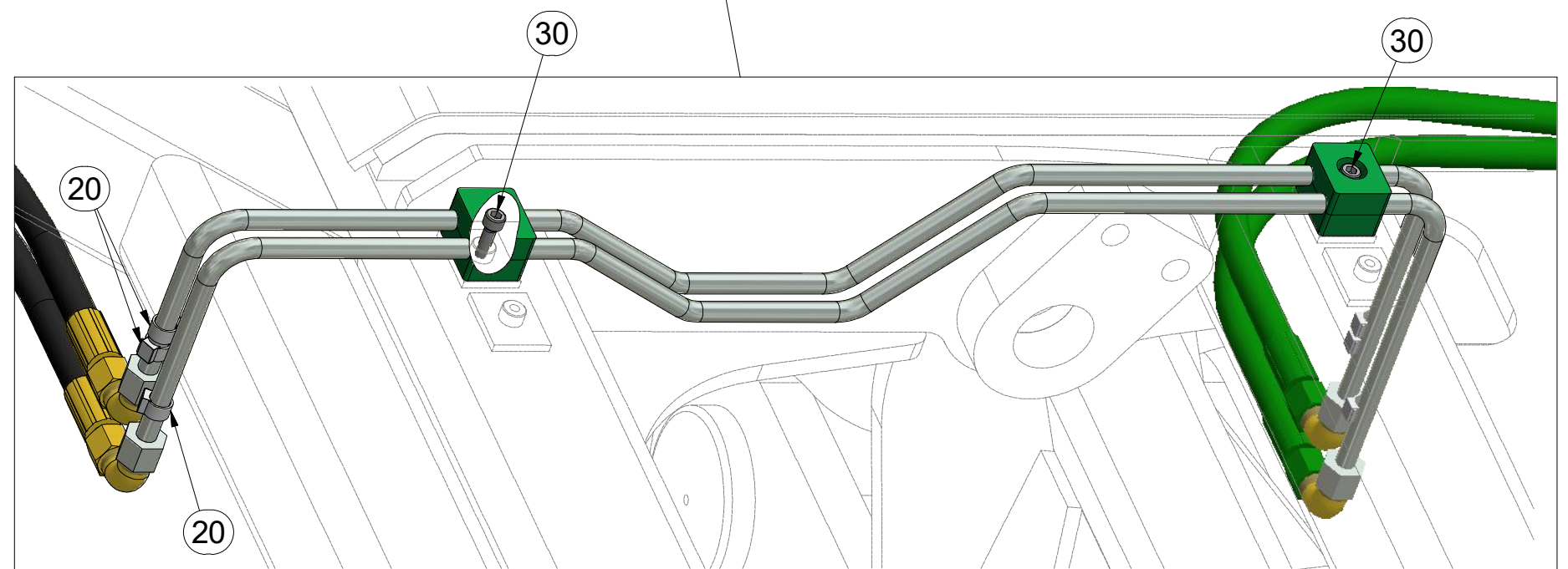
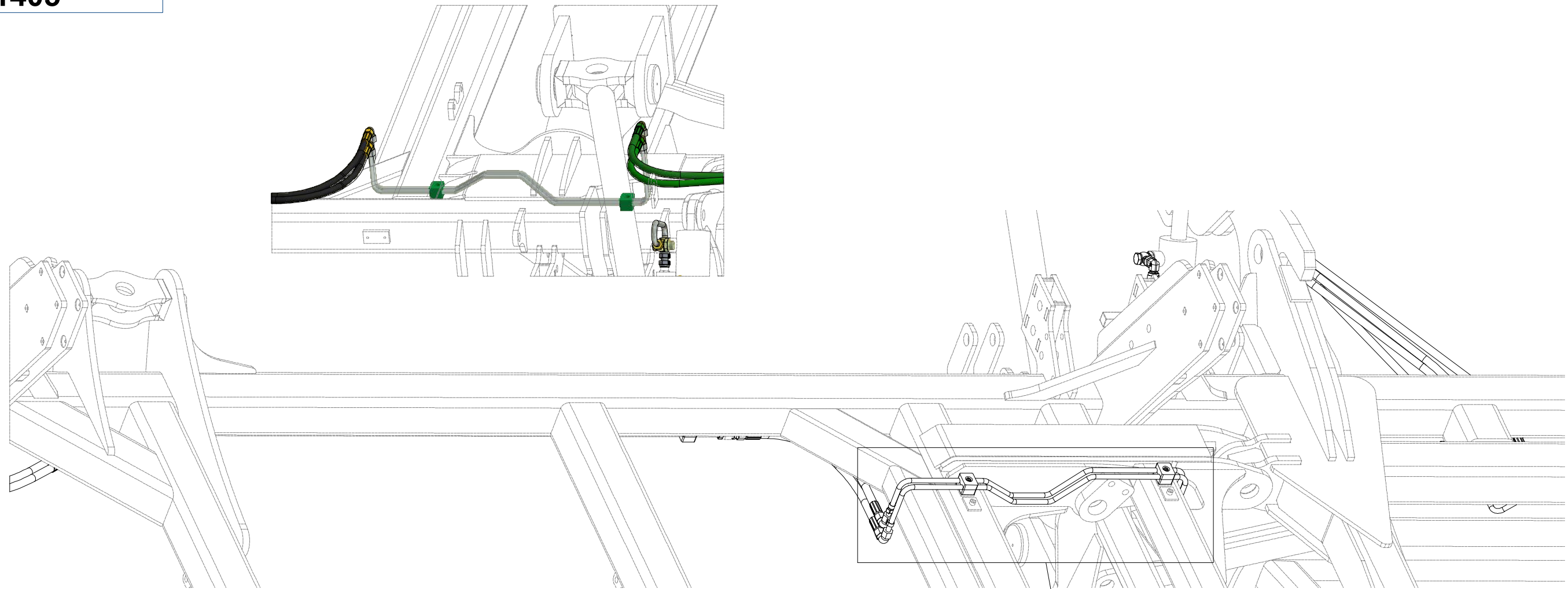

Pos.	Part Number	Pcs.
20	m11691	54
30	m04346	16

ⒸZ HYDRAULIKA STROJE

Ⓓ HYDRAULIK DER MASCHINE

Ⓕ HYDRAULIQUE DE LA MACHINE

ⒸGB MACHINE HYDRAULICS

ⒸRU ГИДРАВЛИКА МАШИНЫ

ⒸPL HYDRAULIKA MASZYN



m18138

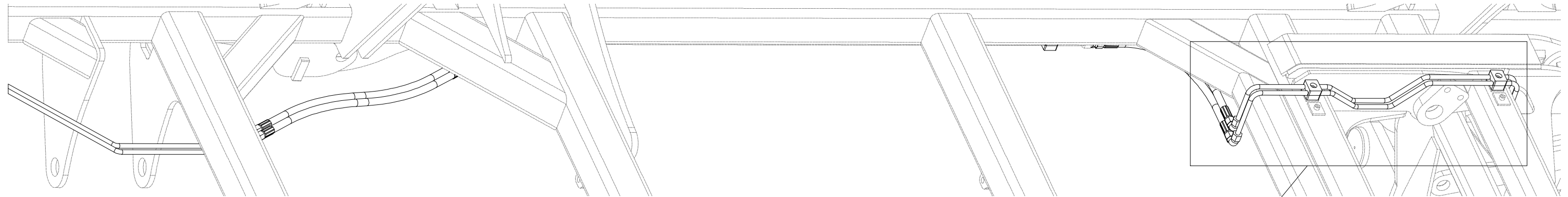
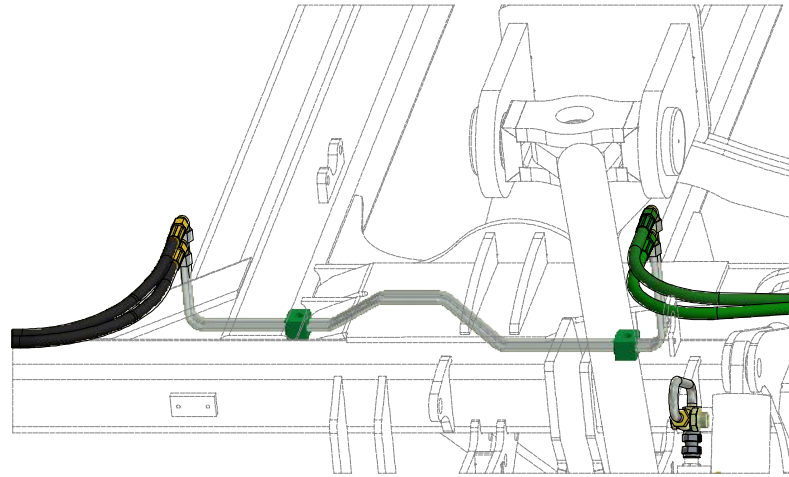

HYDRAULIC COMPONENTS:
M16 x 1,5 - 60Nm
M22 x 1,5 - 140Nm
G 3/8 - 95 Nm

Pos.	Part Number	Pcs.
8	m04827	8
12	m10043	2
13	m10041	2
24	m06661	10
25	m05488	16

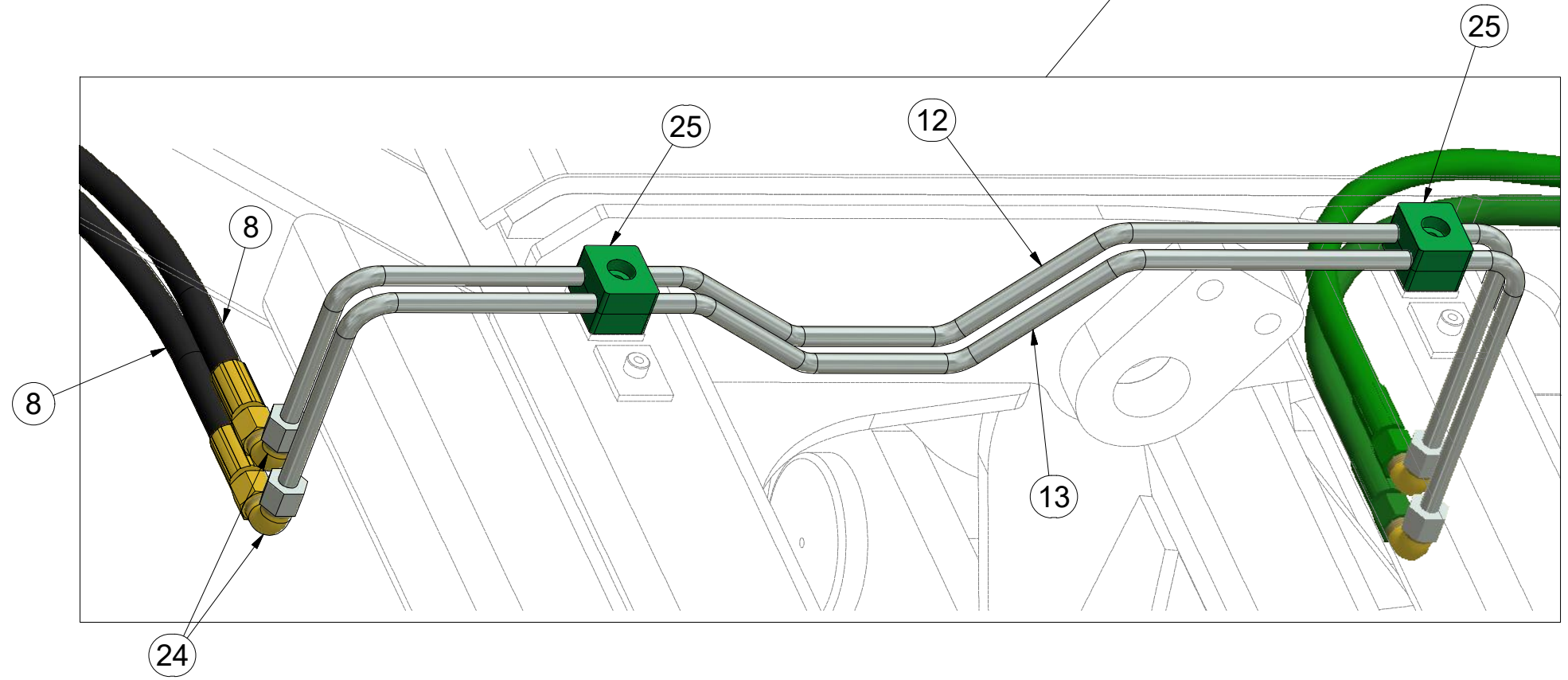

CZ HYDRAULIKA STROJE
 D HYDRAULIK DER MASCHINE
 F HYDRAULIQUE DE LA MACHINE

GB MACHINE HYDRAULICS
 RU ГИДРАВЛИКА МАШИНЫ
 PL HYDRAULIKA MASZYNY



3011405

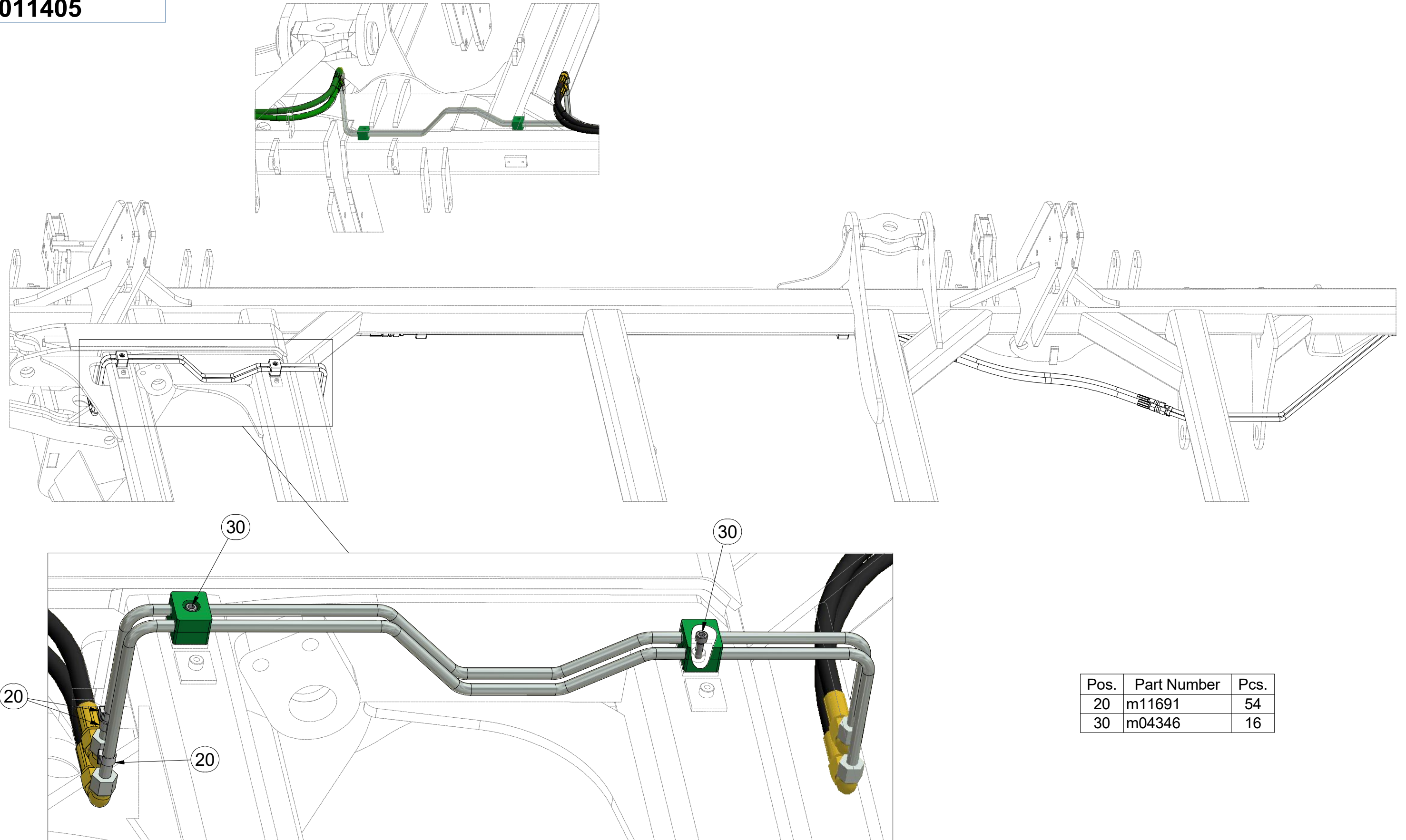

Pos.	Part Number	Pcs.
20	m11691	54
30	m04346	16

CZ HYDRAULIKA STROJE
 D HYDRAULIK DER MASCHINE
 F HYDRAULIQUE DE LA MACHINE

GB MACHINE HYDRAULICS
 RU ГИДРАВЛИКА МАШИНЫ
 PL HYDRAULIKA MASZYN



m18138

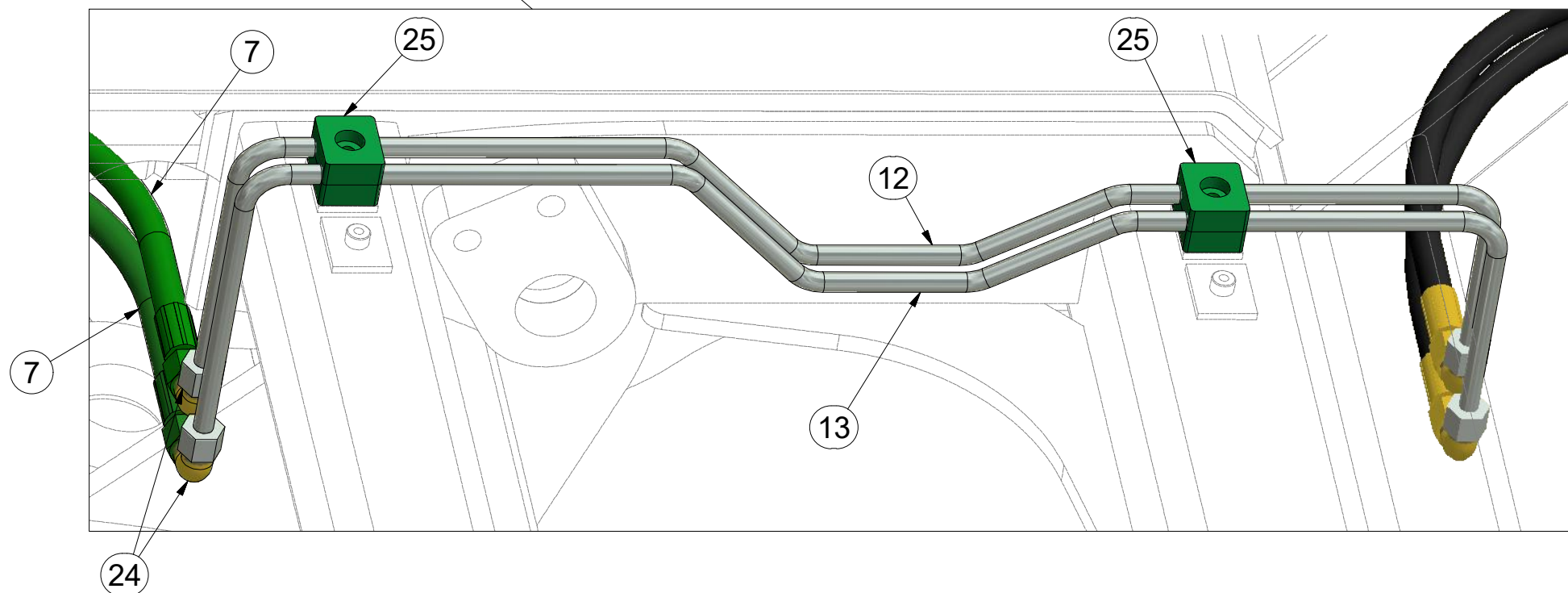
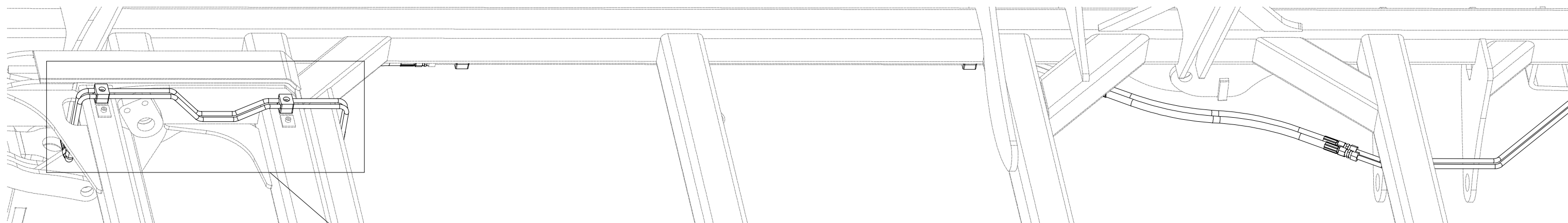
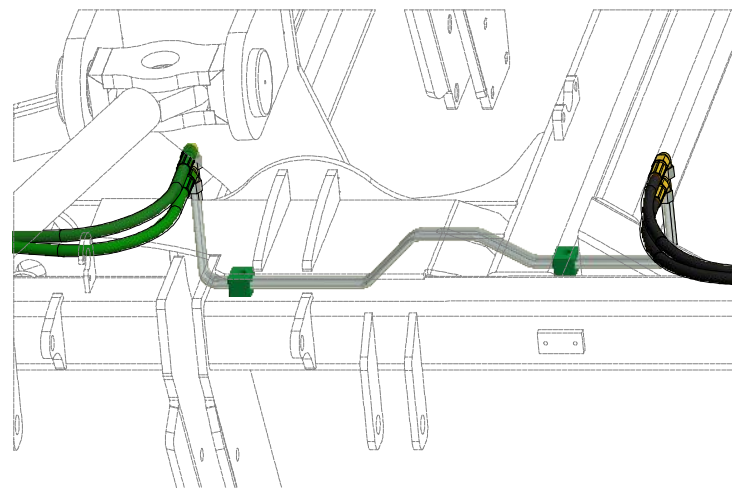

Pos.	Part Number	Pcs.
7	m09628	4
12	m10043	2
13	m10041	2
24	m06661	10
25	m05488	16

**HYDRAULIC
 COMPONENTS:**
 M16 x 1,5 - 60Nm
 M22 x 1,5 - 140Nm
 G 3/8 - 95 Nm

Ⓒ HYDRAULIKA STROJE

Ⓓ HYDRAULIK DER MASCHINE

Ⓕ HYDRAULIQUE DE LA MACHINE

Ⓖ MACHINE HYDRAULICS

Ⓡ ГИДРАВЛИКА МАШИНЫ

Ⓟ HYDRAULIKA MASZYNY



m18138

Pos.	Part Number	Pcs.
1	m07363	1
4	m04033	2
5	m15873	1
11	m09925	2
24	m06661	10
25	m05488	16

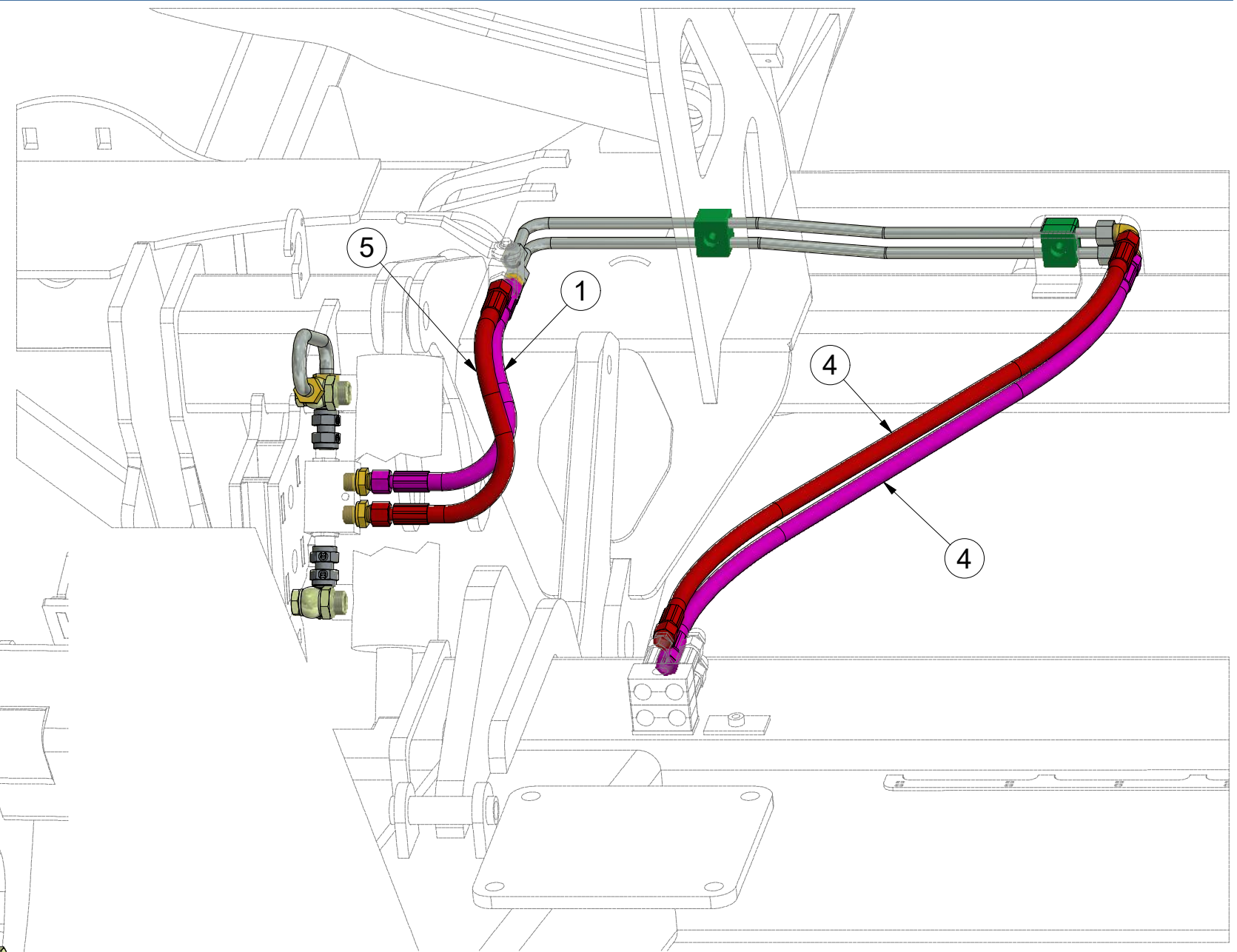
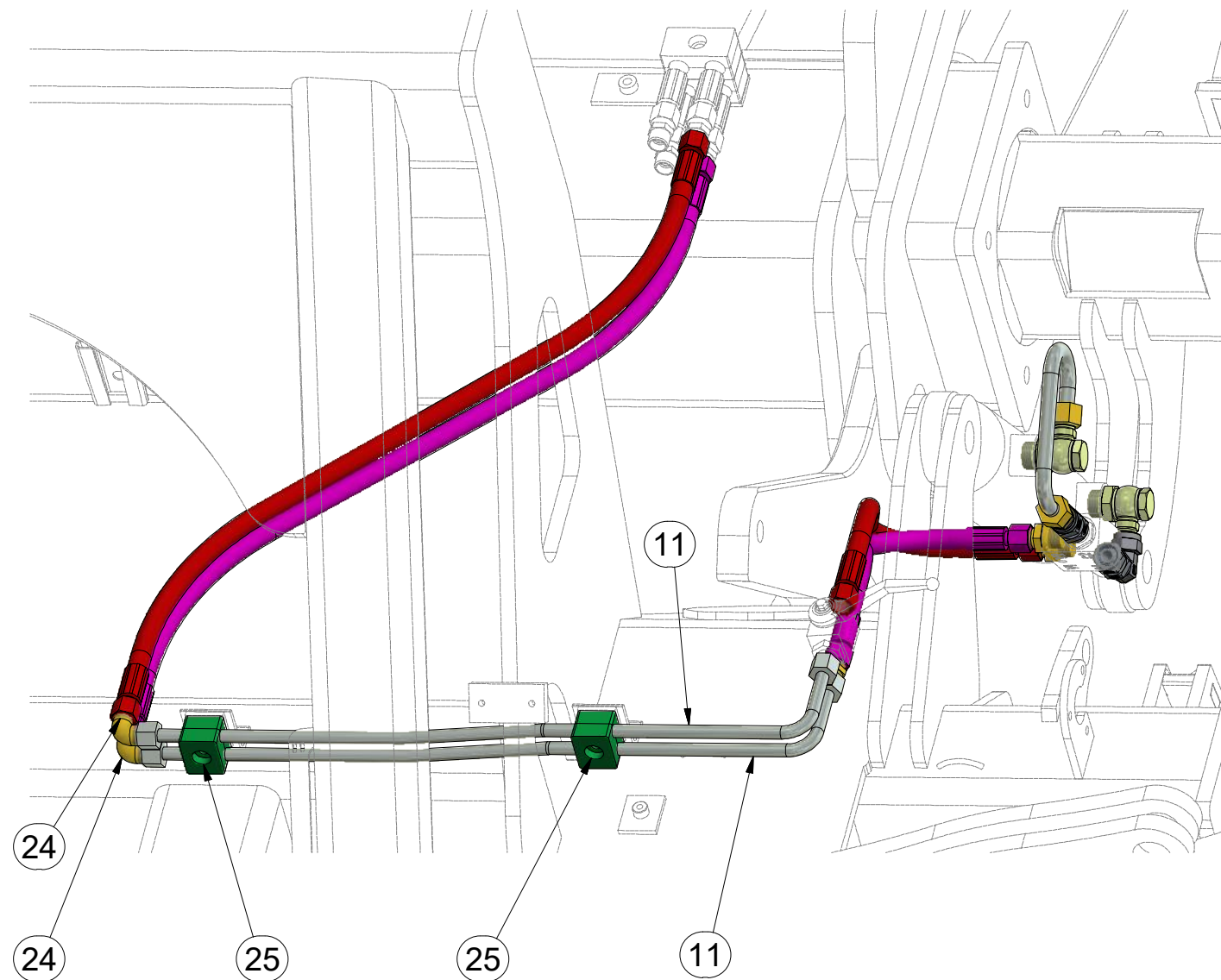

ⒸZ HYDRAULIKA STROJE

Ⓓ HYDRAULIK DER MASCHINE

Ⓕ HYDRAULIQUE DE LA MACHINE

ⒸB MACHINE HYDRAULICS

ⒸR ГИДРАВЛИКА МАШИНЫ

ⒸL HYDRAULIKA MASZYNY



3011405

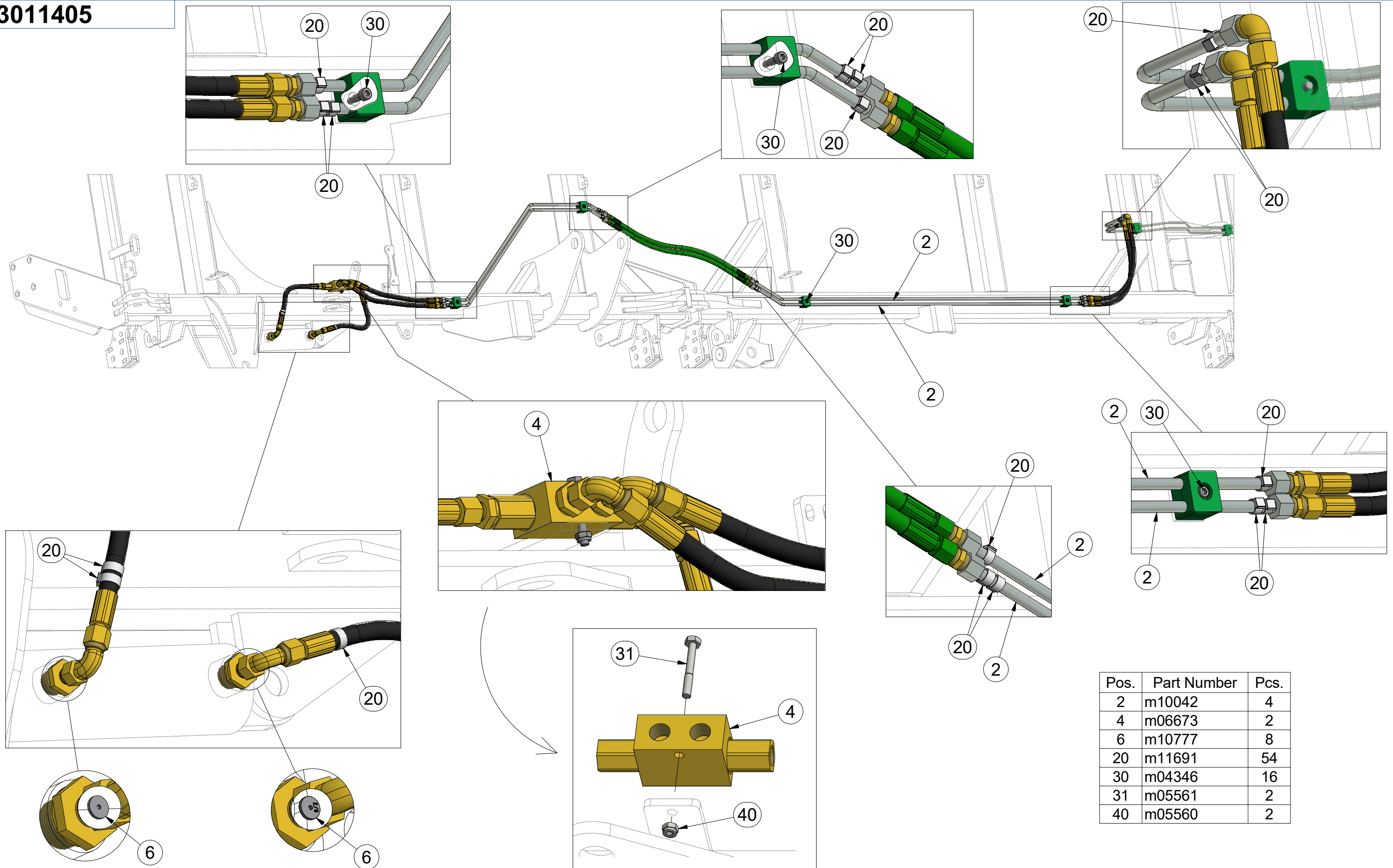

☉ HYDRAULIKA STROJE

☉ HYDRAULIK DER MASCHINE

☉ HYDRAULIQUE DE LA MACHINE

☉ MACHINE HYDRAULICS

☉ ГИДРАВЛИКА МАШИНЫ

☉ HYDRAULIKA MASZYN



m18138

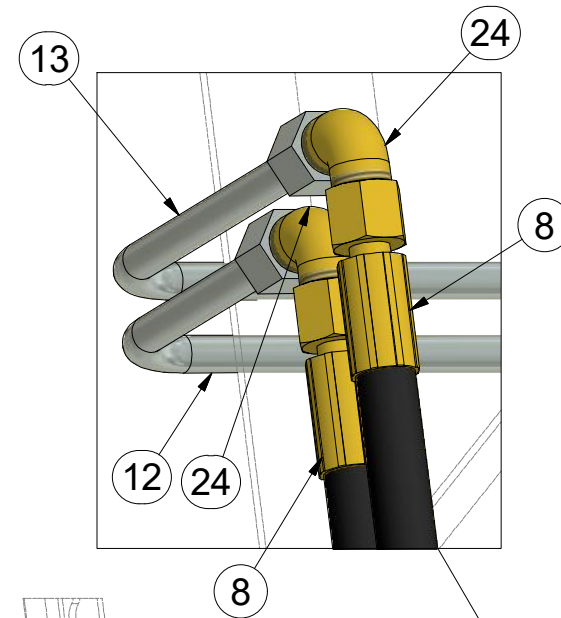
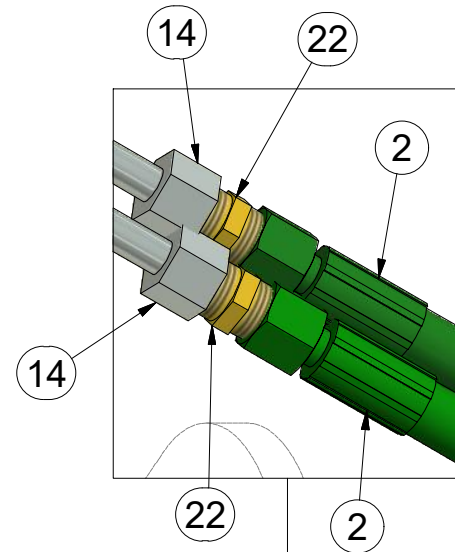
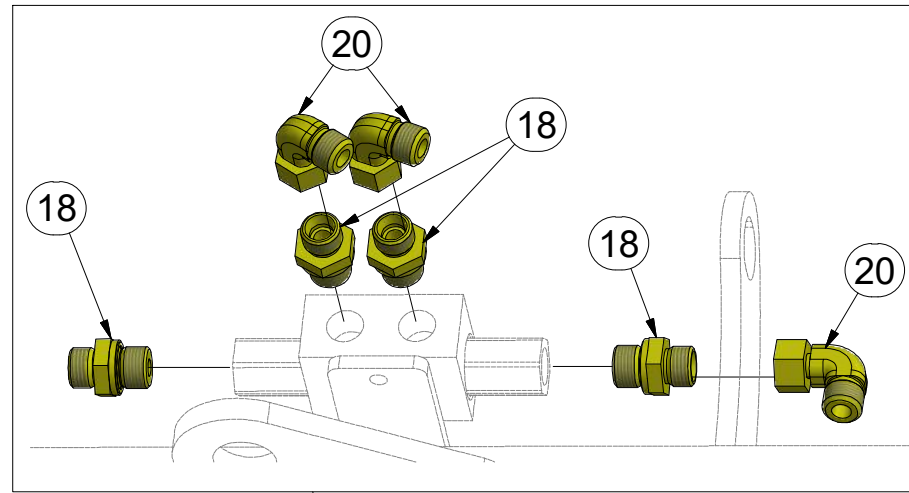

Pos.	Part Number	Pcs.	Pos.	Part Number	Pcs.
2	m03713	6	18	m06528	10
8	m04827	8	19	m09934	8
9	m09627	4	20	m06803	14
12	m10043	2	22	m03213	24
13	m10041	2	24	m06661	10
14	m10040	4	25	m05488	16

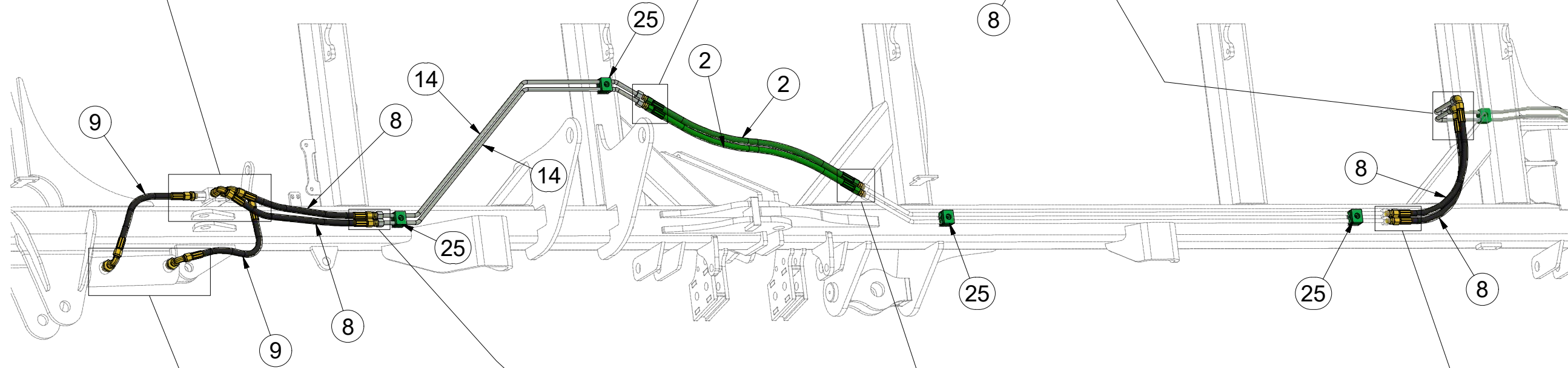

HYDRAULIC COMPONENTS:
M16 x 1,5 - 60Nm
M22 x 1,5 - 140Nm
G 3/8 - 95 Nm

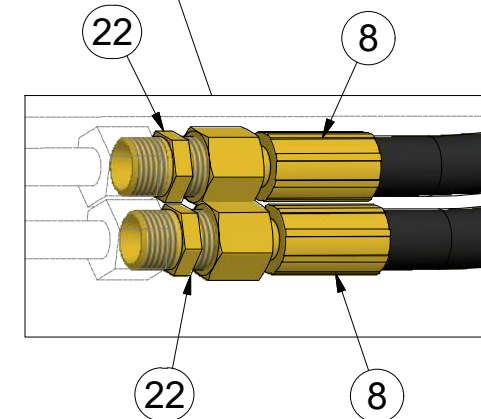
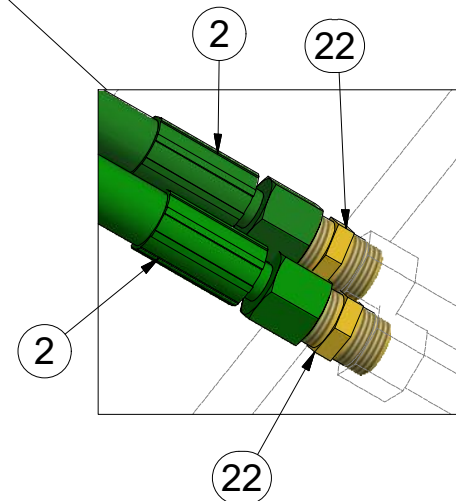
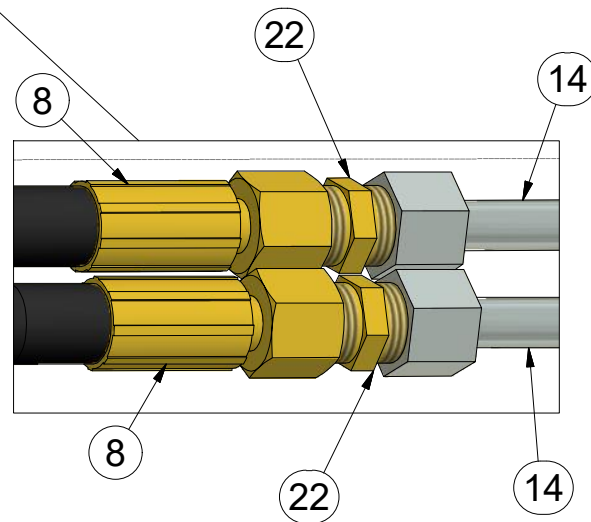
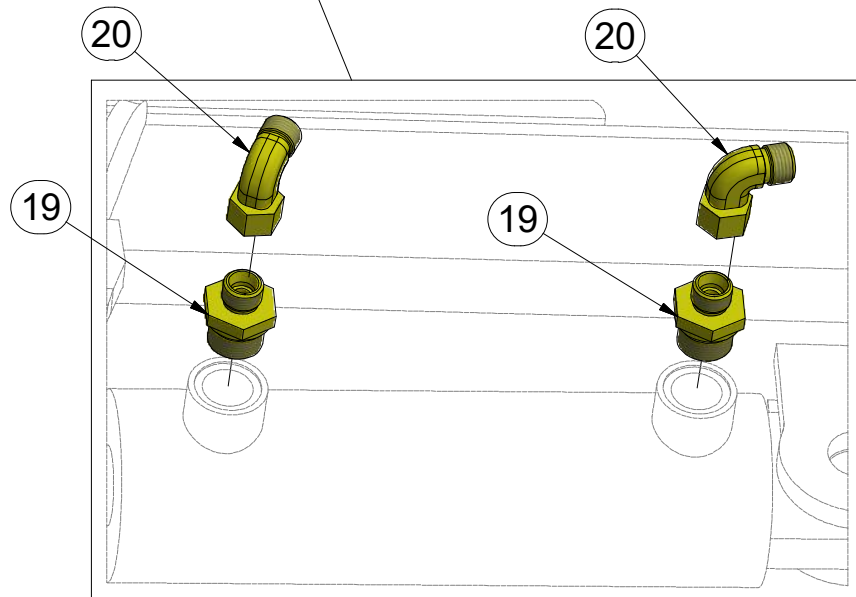

ⒸZ HYDRAULIKA STROJE

Ⓓ HYDRAULIK DER MASCHINE

Ⓕ HYDRAULIQUE DE LA MACHINE

ⒸB MACHINE HYDRAULICS

ⒸR ГИДРАВЛИКА МАШИНЫ

ⒸL HYDRAULIKA MASZYNY



3011405

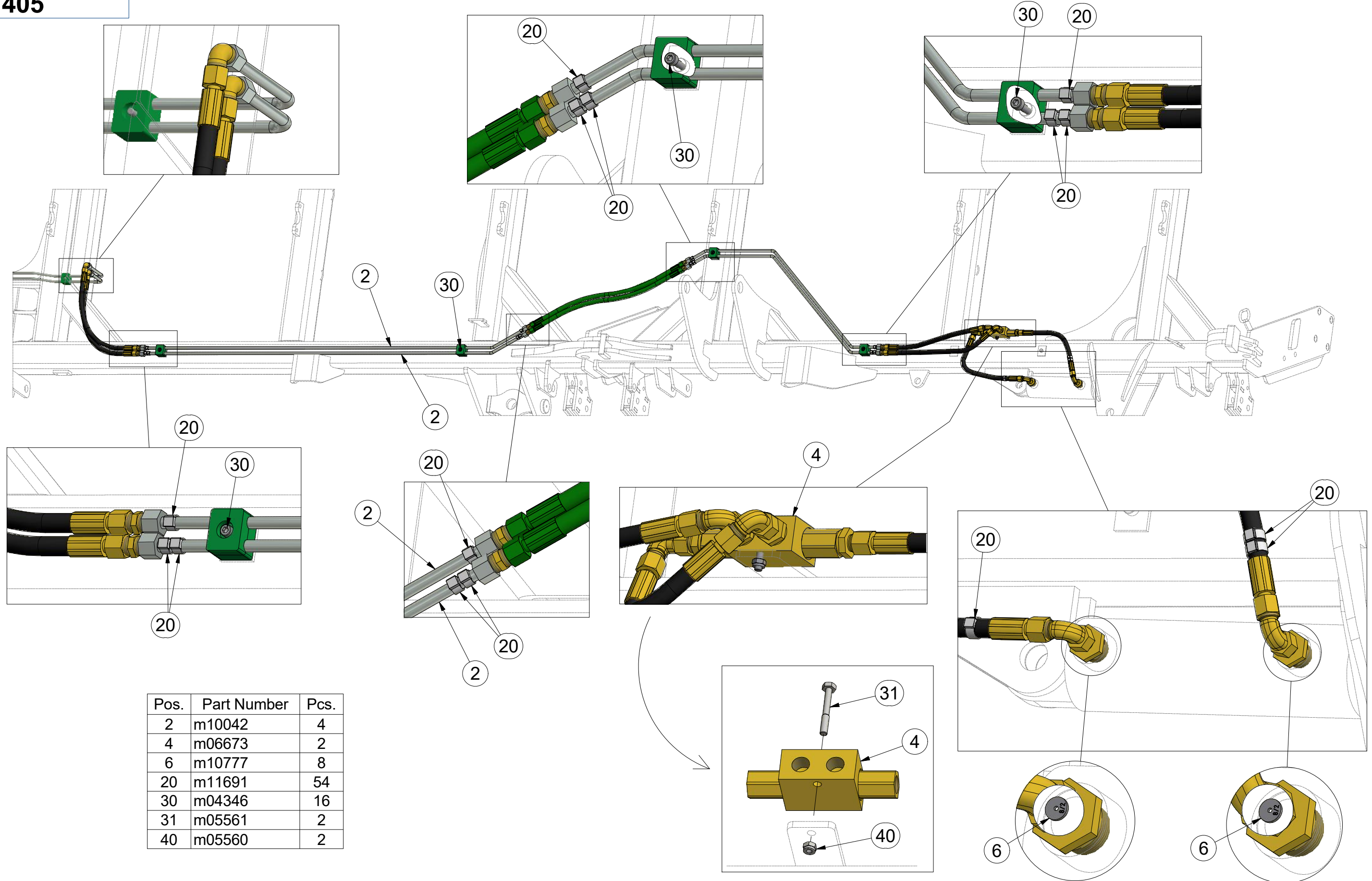

Pos.	Part Number	Pcs.
2	m10042	4
4	m06673	2
6	m10777	8
20	m11691	54
30	m04346	16
31	m05561	2
40	m05560	2

☉ HYDRAULIKA STROJE

☉ HYDRAULIK DER MASCHINE

☉ HYDRAULIQUE DE LA MACHINE

☉ MACHINE HYDRAULICS

☉ ГИДРАВЛИКА МАШИНЫ

☉ HYDRAULIKA MASZYNY



m18138

Pos.	Part Number	Pcs.	Pos.	Part Number	Pcs.
2	m03713	6	18	m06528	10
8	m04827	8	19	m09934	8
9	m09627	4	20	m06803	14
12	m10043	2	22	m03213	24
13	m10041	2	24	m06661	10
14	m10040	4	25	m05488	16

HYDRAULIC COMPONENTS:
M16 x 1,5 - 60Nm
M22 x 1,5 - 140Nm
G 3/8 - 95 Nm

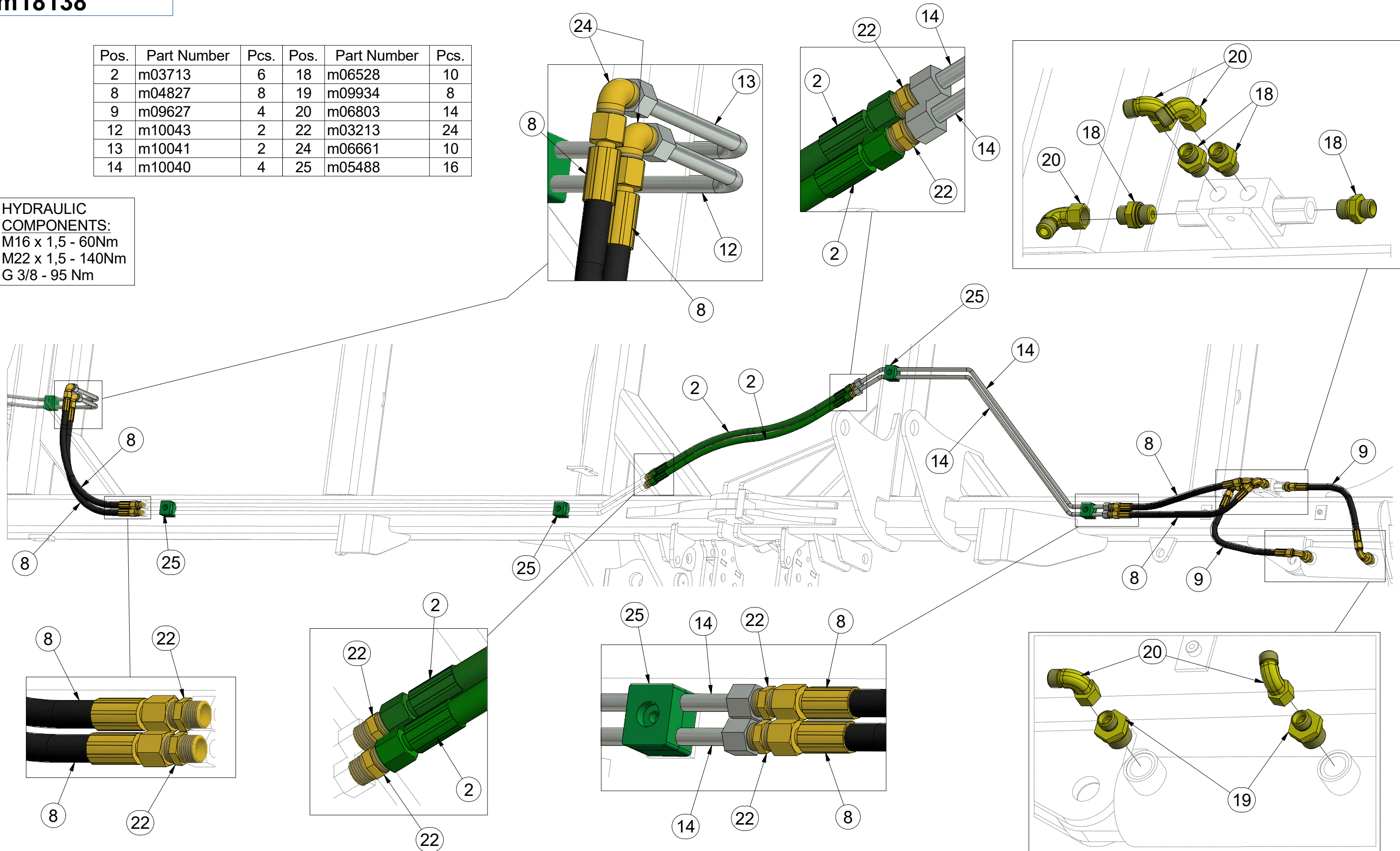

Ⓒ POLOTOVAR STROJE

Ⓓ MASCHINEN-HALBFABRIKAT

Ⓕ MACHINE - SEMI-PRODUIT

Ⓖ SEMIFINISHED MACHINE

Ⓡ ПОЛУФАБРИКАТ МАШИНЫ

Ⓟ PÓŁFABRYKAT MASZYN



3012047

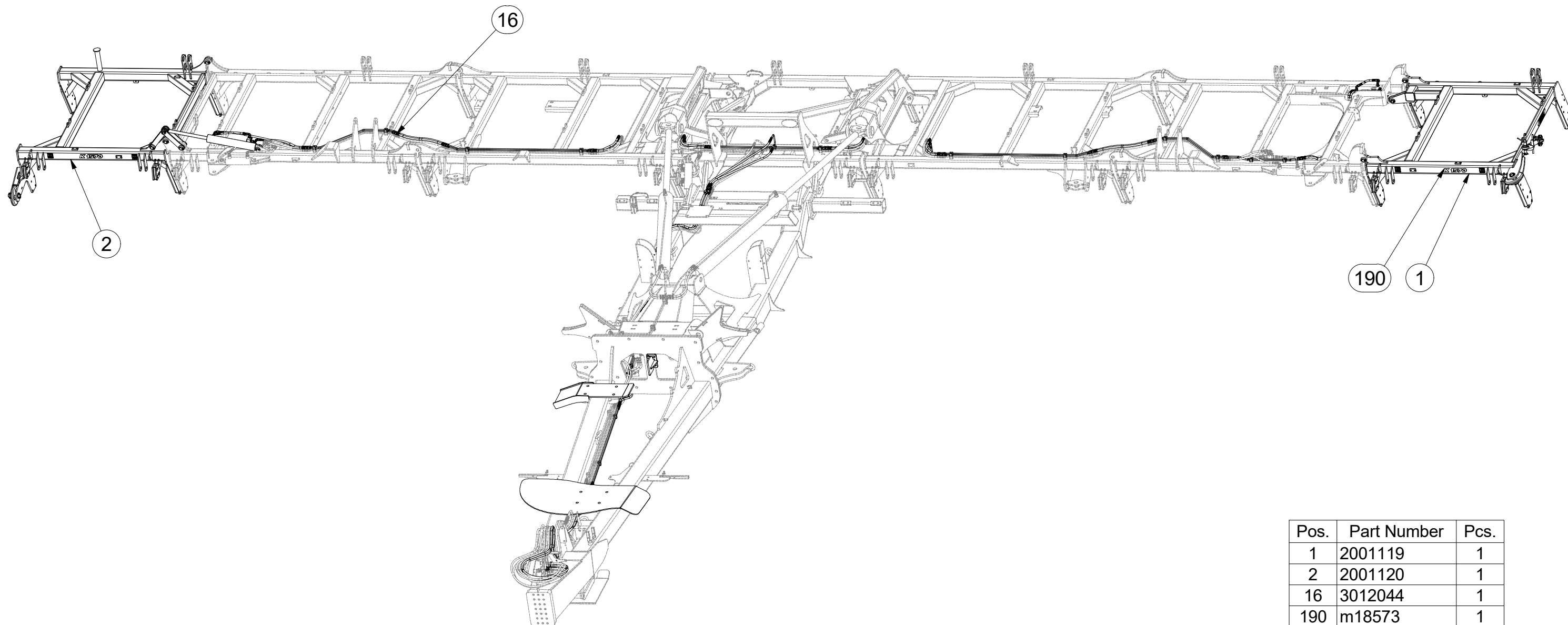

Pos.	Part Number	Pcs.
1	2001119	1
2	2001120	1
16	3012044	1
190	m18573	1

Ⓒ POLOTOVAR STROJE

Ⓓ MASCHINEN-HALBFABRIKAT

Ⓕ MACHINE - SEMI-PRODUIT

Ⓖ SEMIFINISHED MACHINE

Ⓡ ПОЛУФАБРИКАТ МАШИНЫ

Ⓢ РÓЉФАБРЫКАТ МАСЗЫНЫ



3012047

Pos.	Part Number	Pcs.
13	4019802	1
14	4007158	1
15	4004722	1
97	m02491	8
98	m10112	2
113	m04301	8
114	m03683	2
140	m01219	2
141	m01214	8

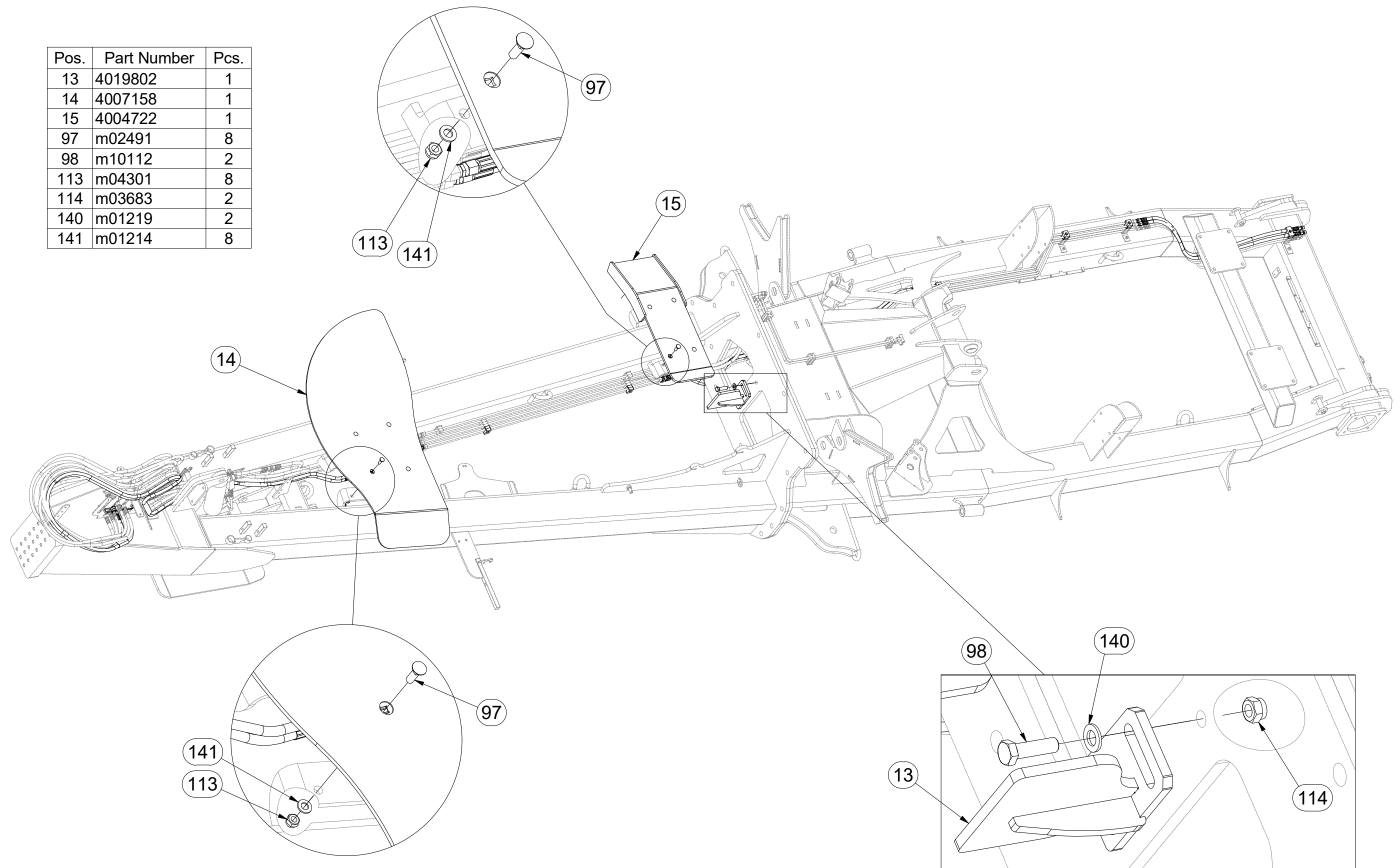

Ⓒ POLOTOVAR STROJE

Ⓓ MASCHINEN-HALBFABRIKAT

Ⓕ MACHINE - SEMI-PRODUIT

Ⓖ SEMIFINISHED MACHINE

Ⓡ ПОЛУФАБРИКАТ МАШИНЫ

Ⓟ PÓŁFABRYKAT MASZINY



3012047

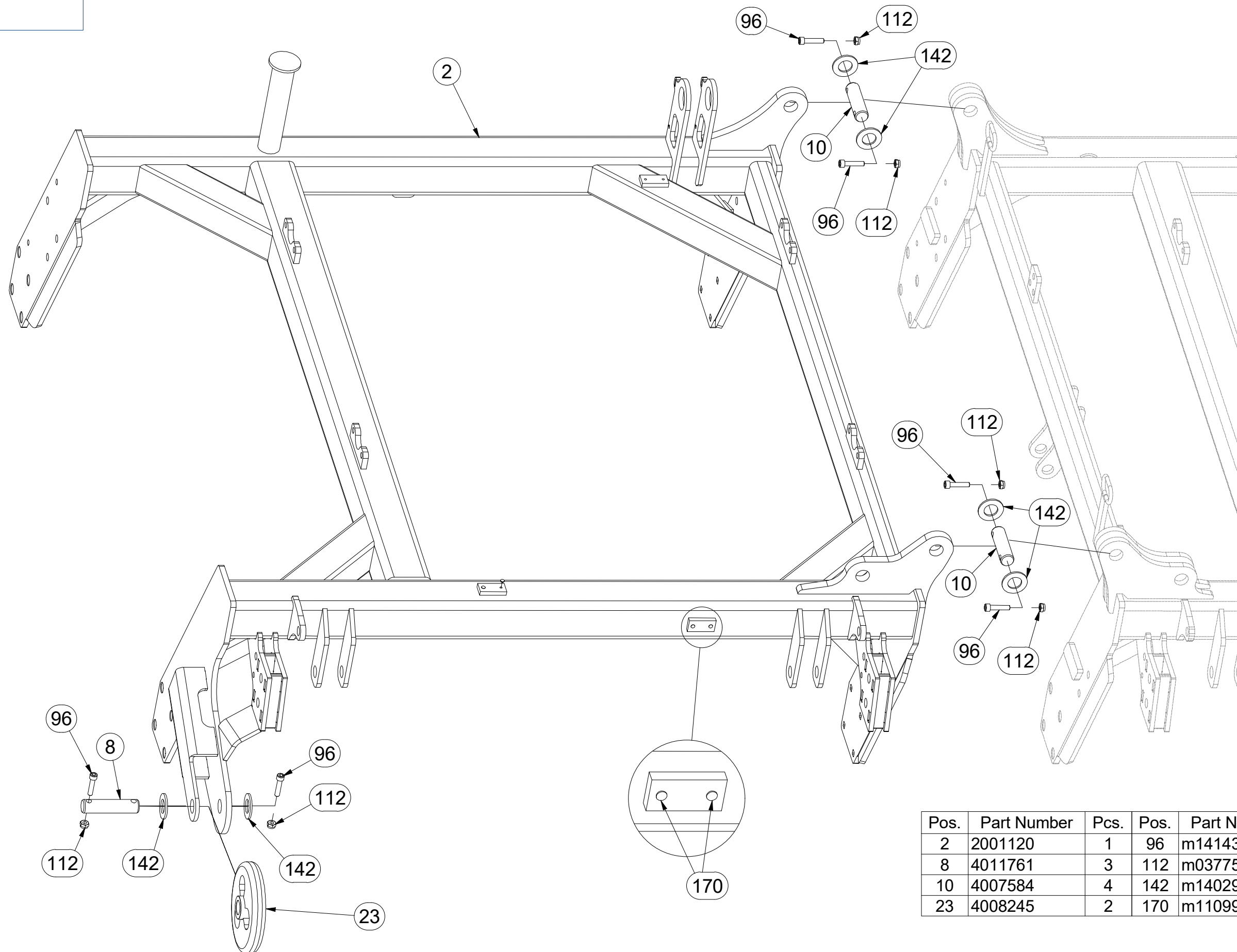

Pos.	Part Number	Pcs.	Pos.	Part Number	Pcs.
2	2001120	1	96	m14143	16
8	4011761	3	112	m03775	16
10	4007584	4	142	m14029	16
23	4008245	2	170	m11099	8

Ⓒ POLOTOVAR STROJE

Ⓓ MASCHINEN-HALBFABRIKAT

Ⓕ MACHINE - SEMI-PRODUIT

Ⓖ SEMIFINISHED MACHINE

Ⓡ ПОЛУФАБРИКАТ МАШИНЫ

Ⓟ РОЉФАБРИКАТ МАСЗЫНЫ



3012047

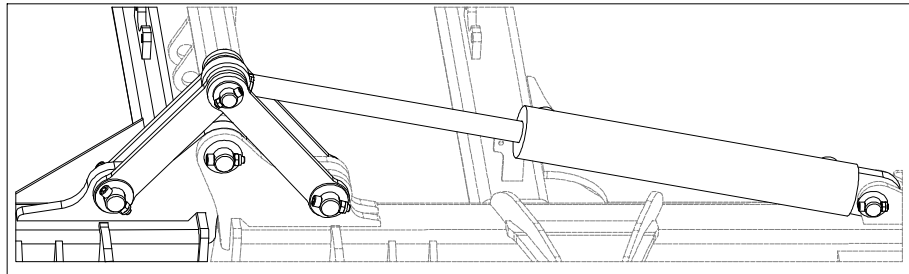

Pos.	Part Number	Pcs.
2	2001120	1
3	9004584	1
5	9002067	2
6	4005097	2
8	4011761	3
9	4010390	3
11	4008278	1
12	4015755	1
94	m09464	10
96	m14143	16
111	m04503	10
112	m03775	16
142	m14029	16
143	m14028	10

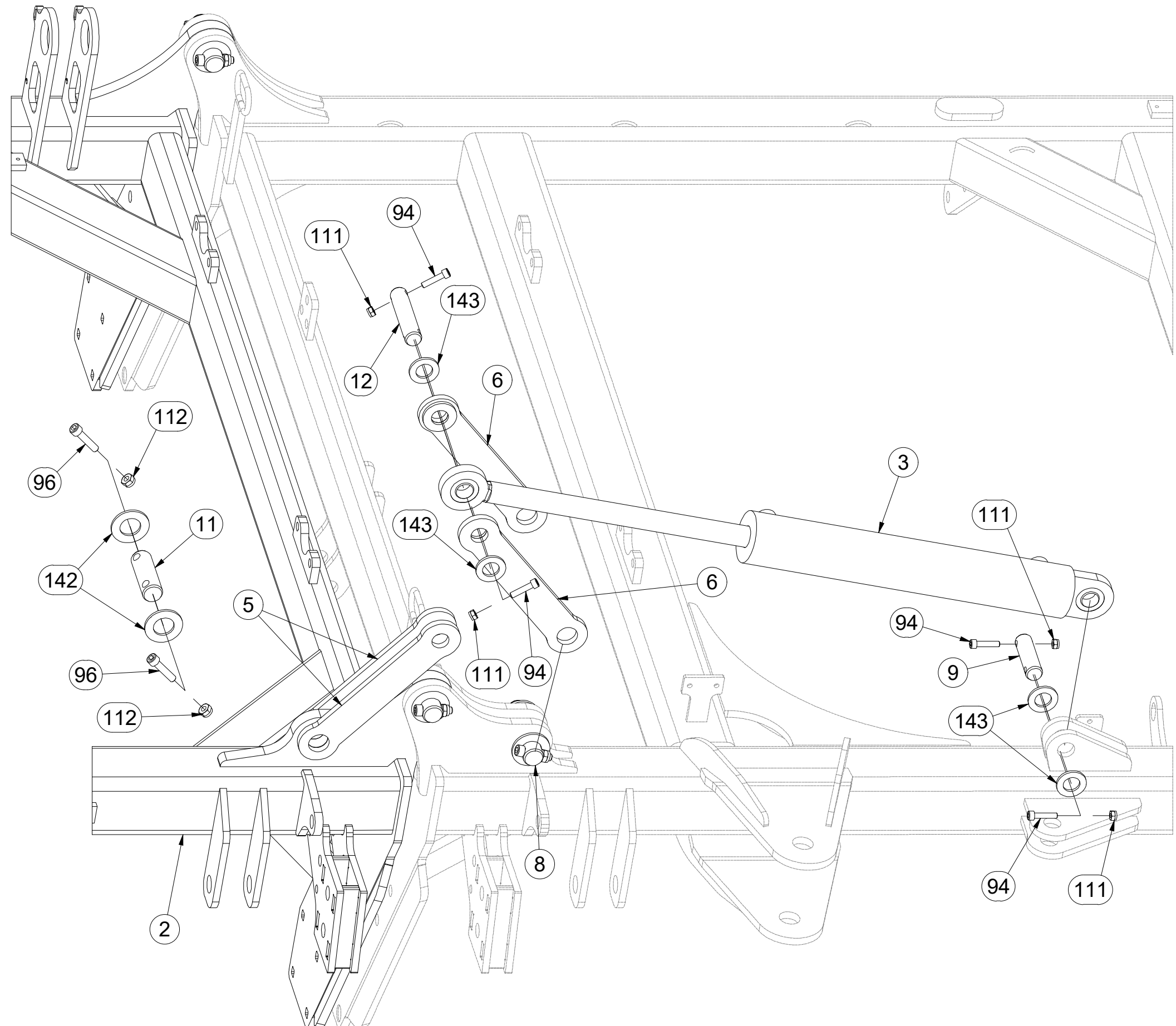

Ⓒ POLOTOVAR STROJE

Ⓓ MASCHINEN-HALBFABRIKAT

Ⓕ MACHINE - SEMI-PRODUIT

Ⓖ SEMIFINISHED MACHINE

Ⓡ ПОЛУФАБРИКАТ МАШИНЫ

Ⓟ PÓLFABRYKAT MASZYN



3012047

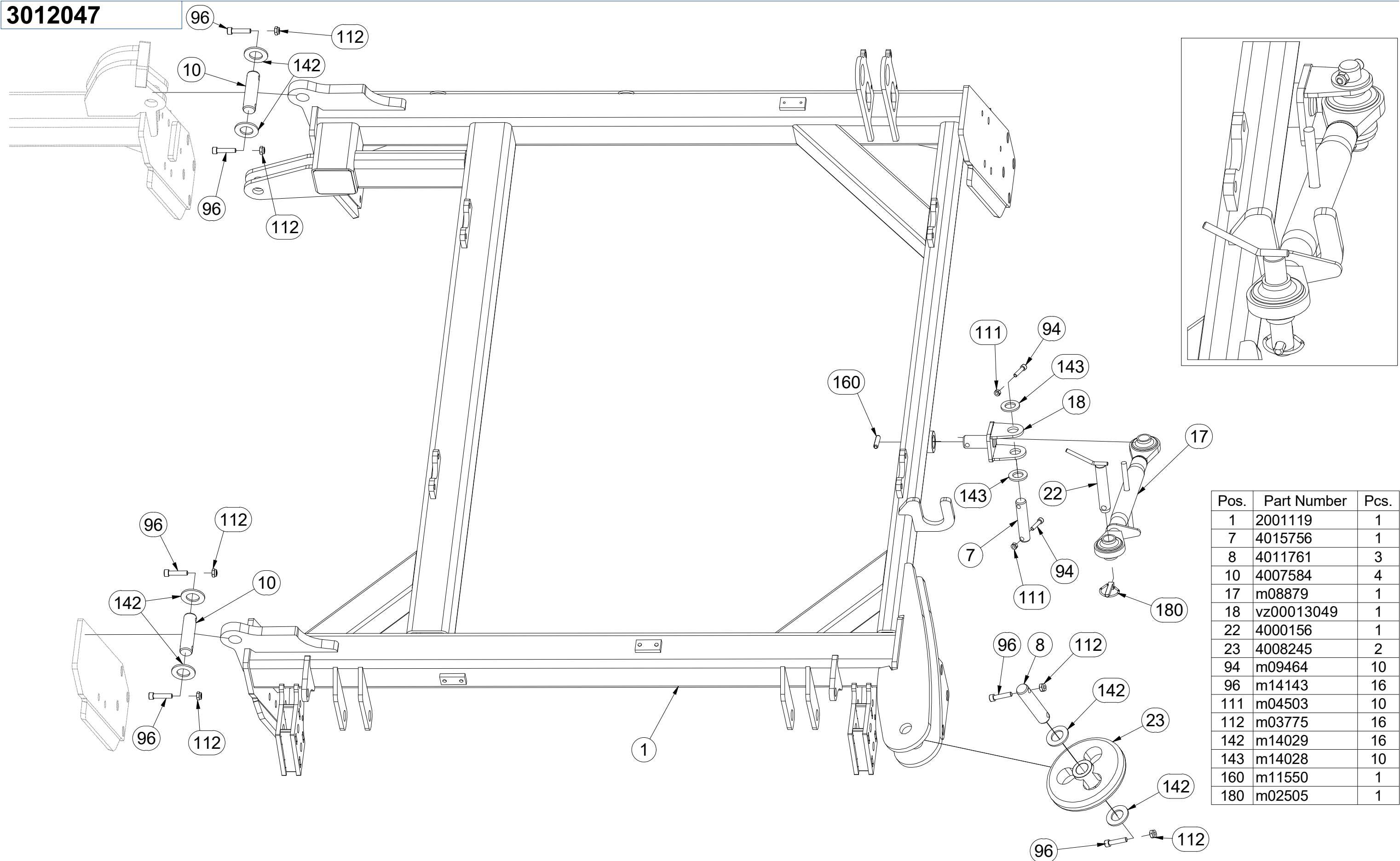

Pos.	Part Number	Pcs.
1	2001119	1
7	4015756	1
8	4011761	3
10	4007584	4
17	m08879	1
18	vz00013049	1
22	4000156	1
23	4008245	2
94	m09464	10
96	m14143	16
111	m04503	10
112	m03775	16
142	m14029	16
143	m14028	10
160	m11550	1
180	m02505	1

☉ POLOTOVAR STROJE

☉ MASCHINEN-HALBFABRIKAT

☉ MACHINE - SEMI-PRODUIT

☉ SEMIFINISHED MACHINE

☉ ПОЛУФАБРИКАТ МАШИНЫ

☉ PÓŁFABRYKAT MASZYNY



3012047

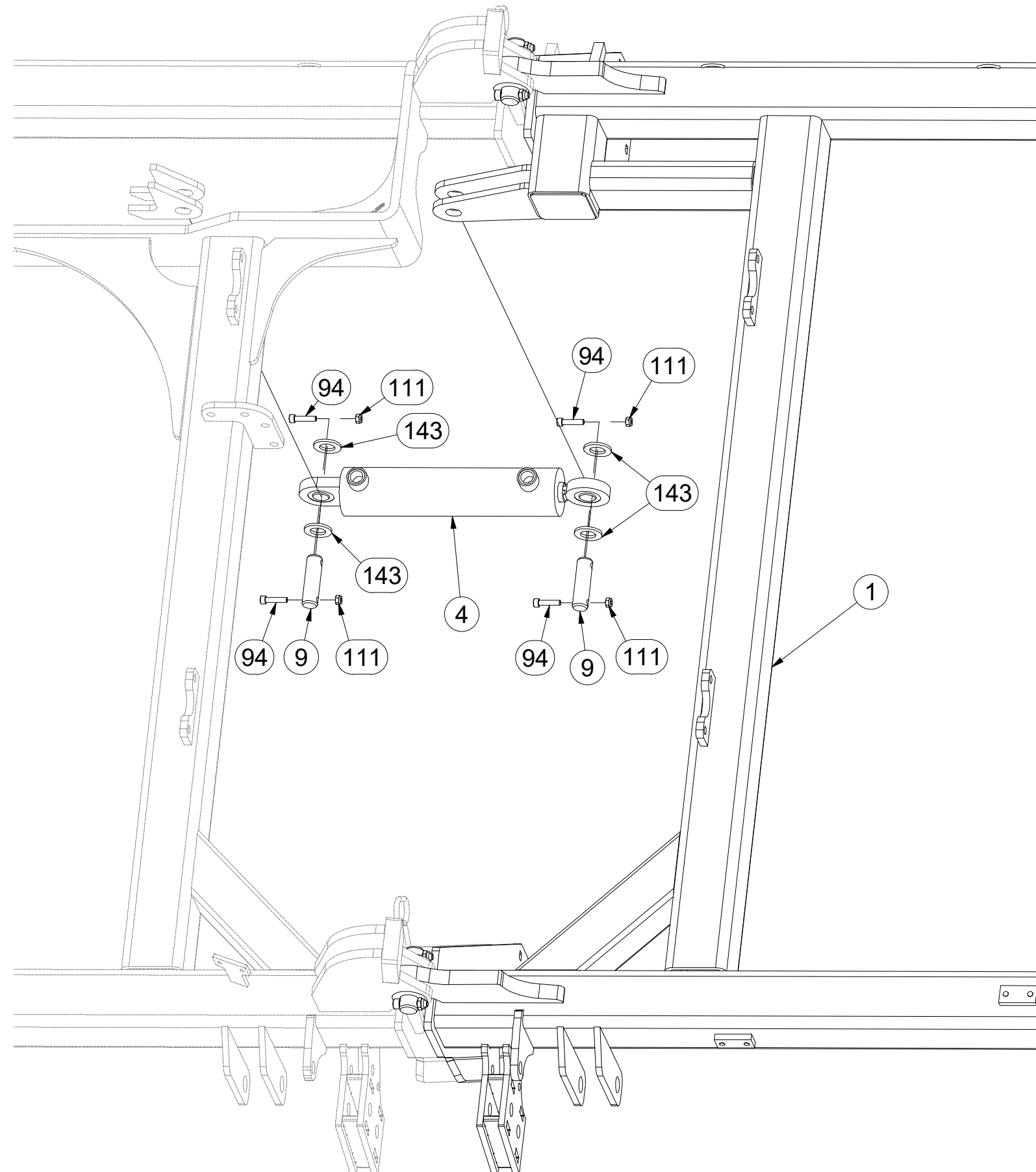

Pos.	Part Number	Pcs.
1	2001119	1
4	9005347	1
9	4010390	3
94	m09464	10
111	m04503	10
143	m14028	10

- Ⓒ SAMOLEPKY STROJE
- Ⓓ AUFKLEBER MASCHINEN
- Ⓕ VOITURE MACHINES

- Ⓖ STICKERS MACHINES
- Ⓡ СТИКЕРЫ МАШИНЫ
- Ⓟ NAKLEJKI MASZYNY



m17162

Pos.	Part Number	Pcs.
1	m09896	4
3	m13116	2
4	m11297	8
5	m18199	2
6	m16026	2

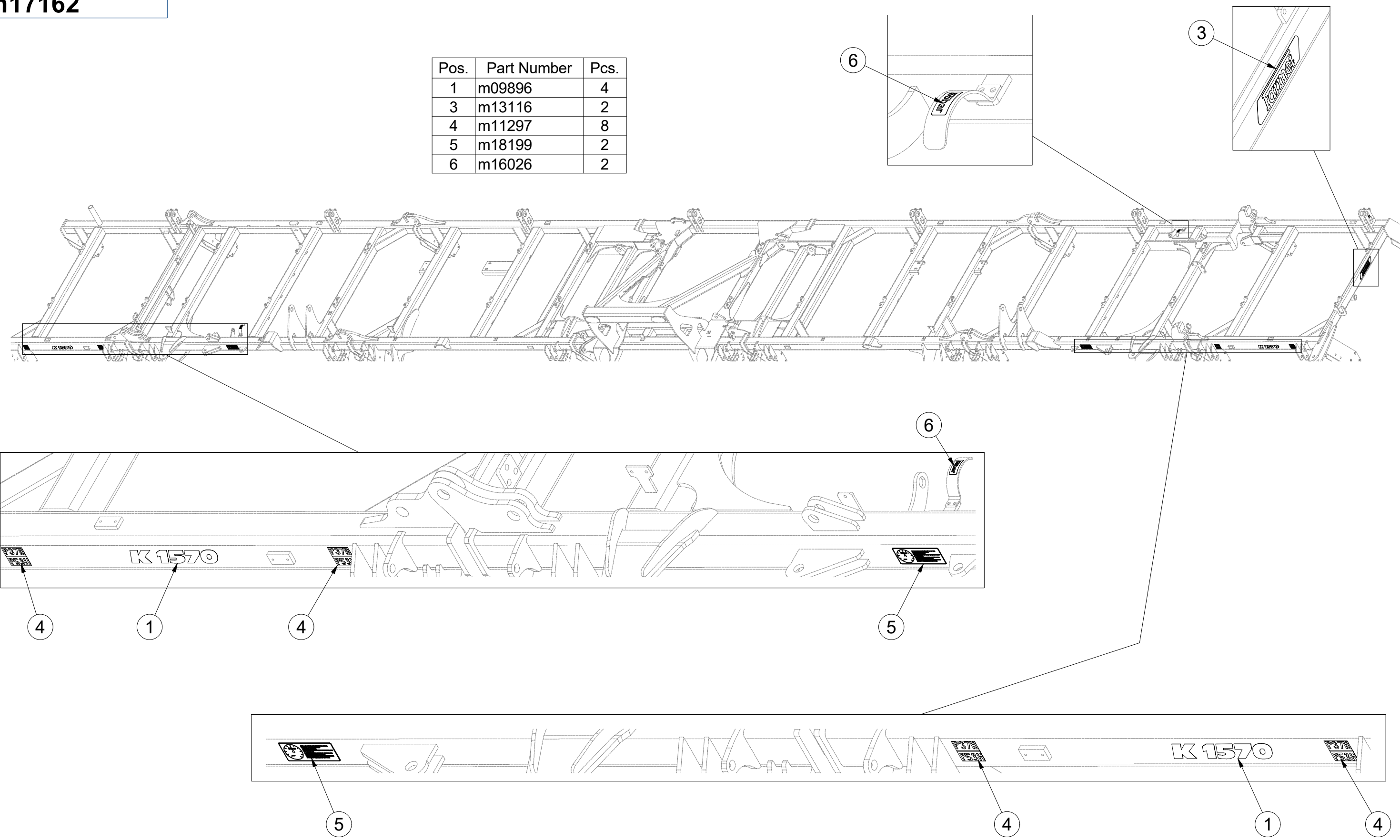

ⒸZ SAMOLEPKY STROJE

Ⓓ AUFKLEBER MASCHINEN

Ⓕ VOITURE MACHINES

ⒸB STICKERS MACHINES

ⒸU СТИКЕРЫ МАШИНЫ

ⒸL NAKLEJKI MASZYNY



m17162

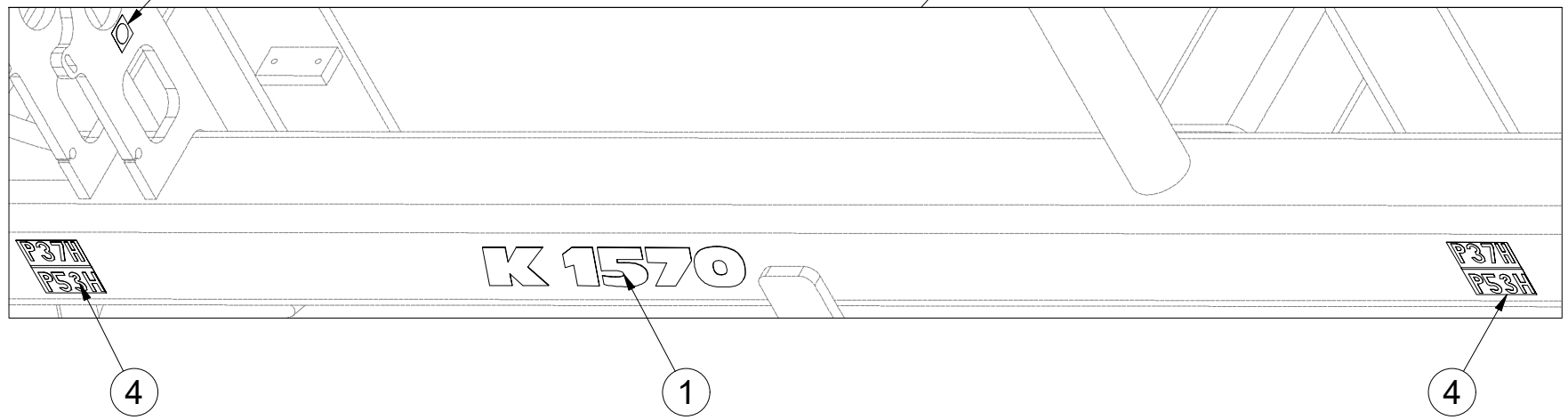
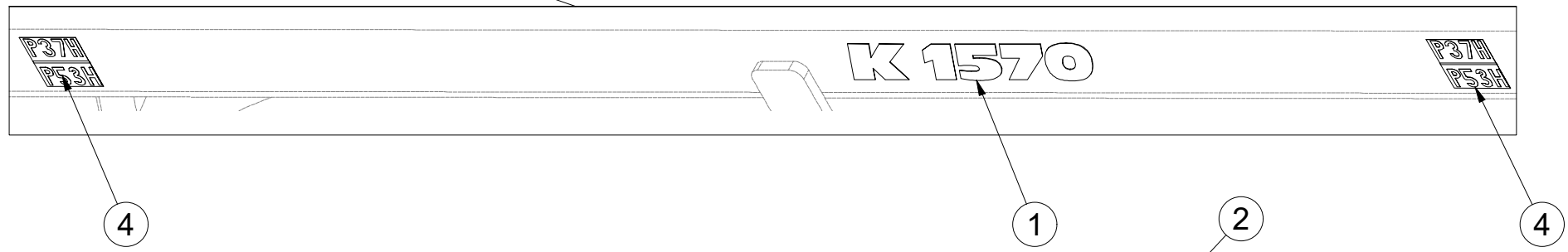
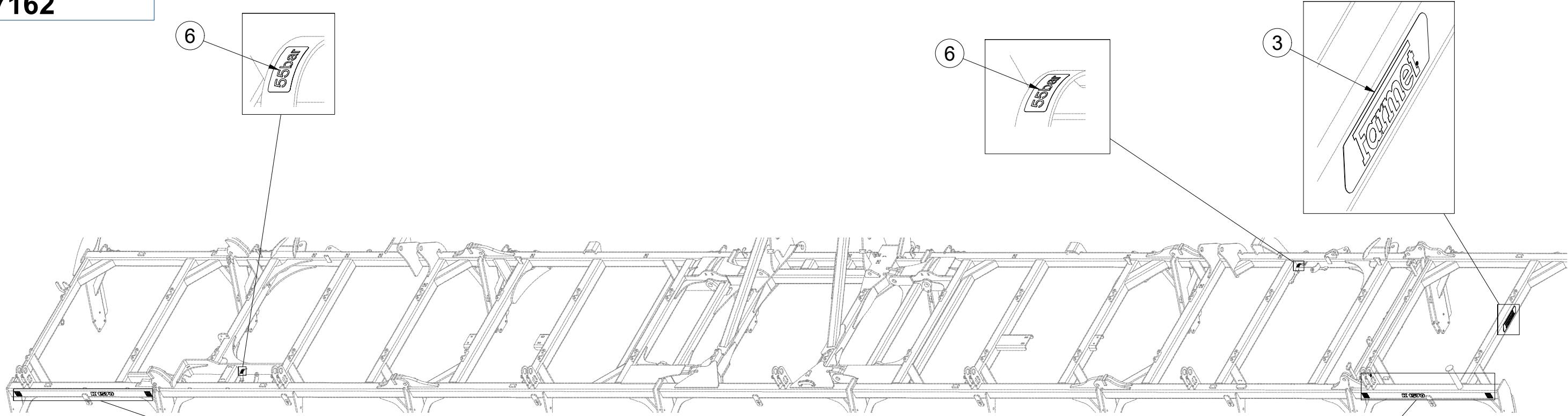

Pos.	Part Number	Pcs.
1	m09896	4
2	m03320	2
3	m13116	2
4	m11297	8
6	m16026	2

ⒸZ HYDRAULIKA STROJE
Ⓓ HYDRAULIK DER MASCHINE
Ⓕ HYDRAULIQUE DE LA MACHINE

ⒸB MACHINE HYDRAULICS
ⒸR ГИДРАВЛИКА МАШИНЫ
ⒸL HYDRAULIKA MASZYN



3012044

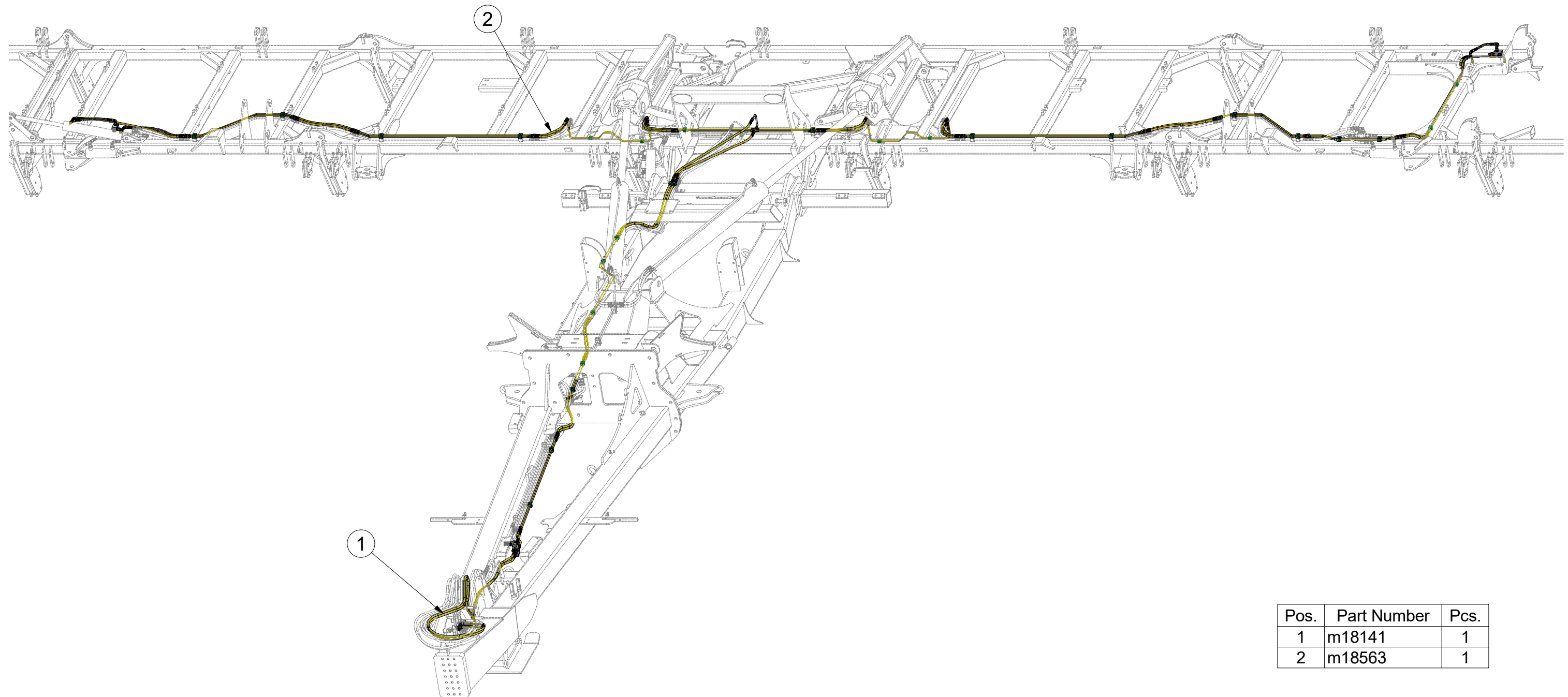

Pos.	Part Number	Pcs.
1	m18141	1
2	m18563	1

ⒸZ HYDRAULIKA STROJE

Ⓓ HYDRAULIK DER MASCHINE

Ⓕ HYDRAULIQUE DE LA MACHINE

ⒼB MACHINE HYDRAULICS

Ⓔ RU ГИДРАВЛИКА МАШИНЫ

Ⓗ PL HYDRAULIKA MASZYNY



3012044

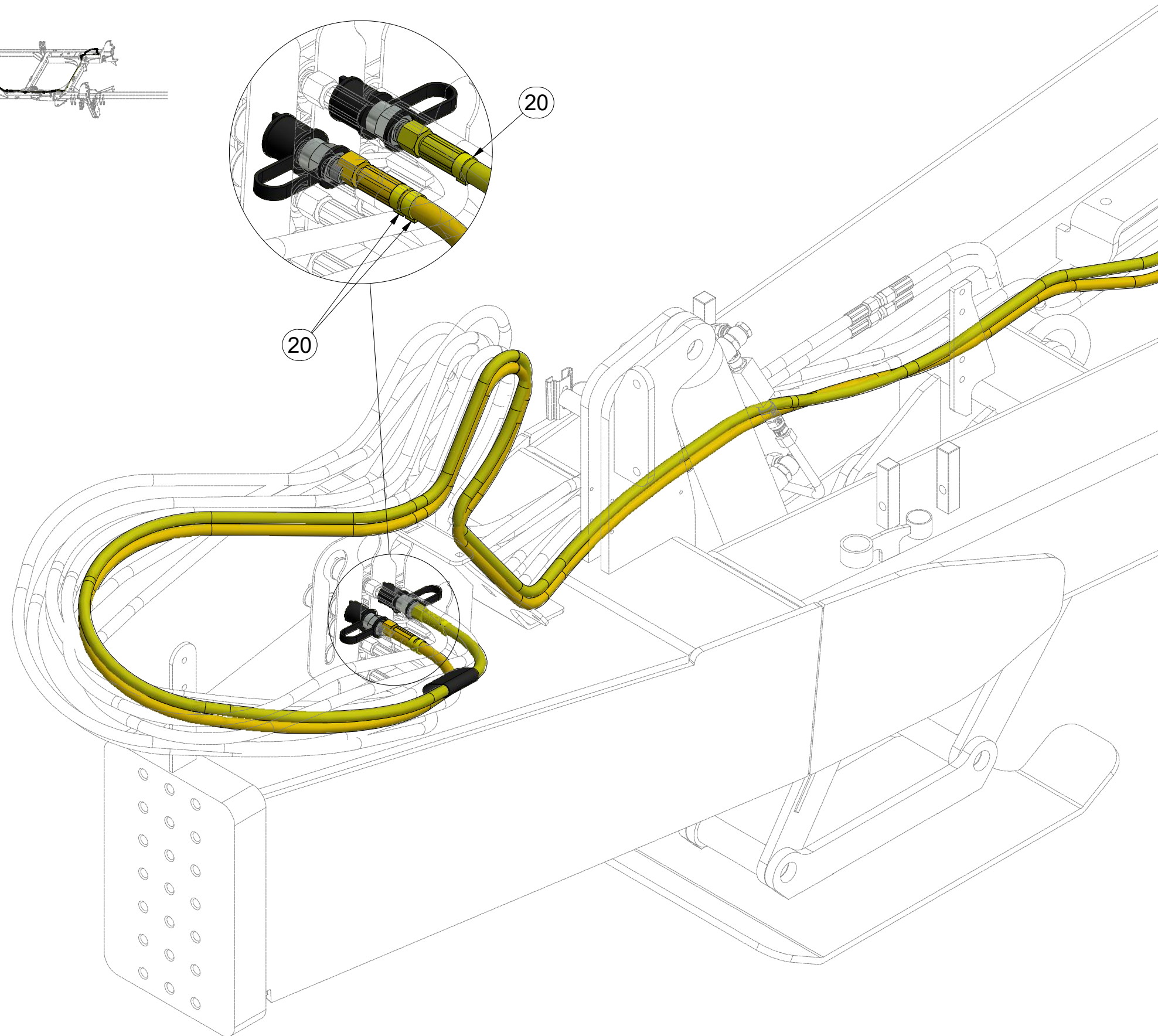
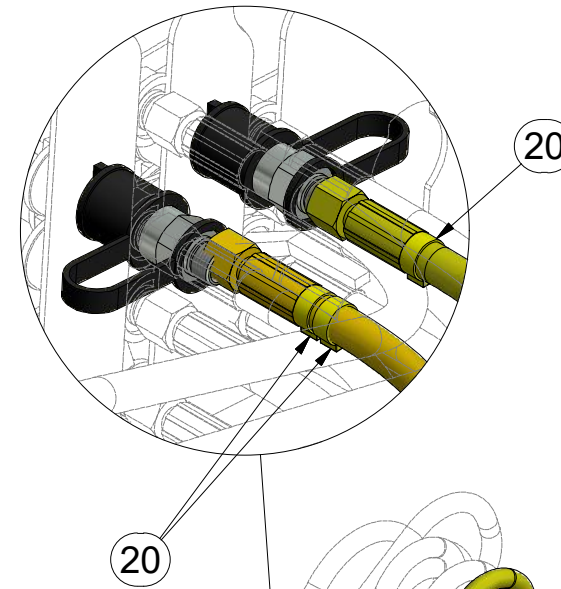
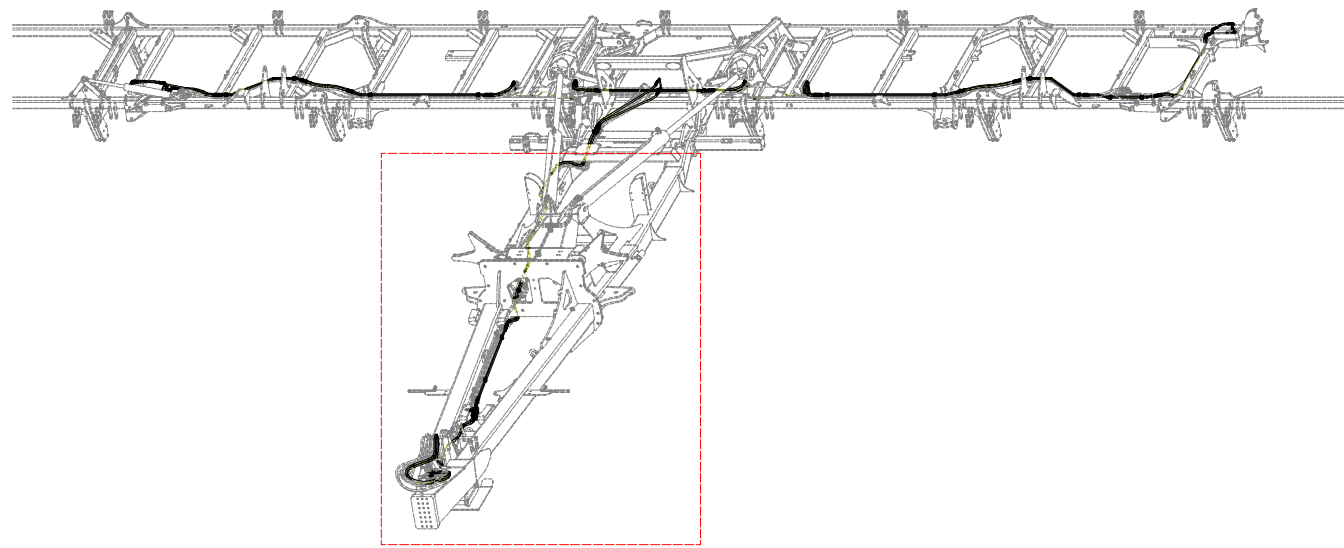

Pos.	Part Number	Pcs.
20	m11289	105

ⒸZ HYDRAULIKA STROJE

Ⓓ HYDRAULIK DER MASCHINE

Ⓕ HYDRAULIQUE DE LA MACHINE

ⒼB MACHINE HYDRAULICS

Ⓔ RU ГИДРАВЛИКА МАШИНЫ

Ⓗ PL HYDRAULIKA MASZYNY



m18141

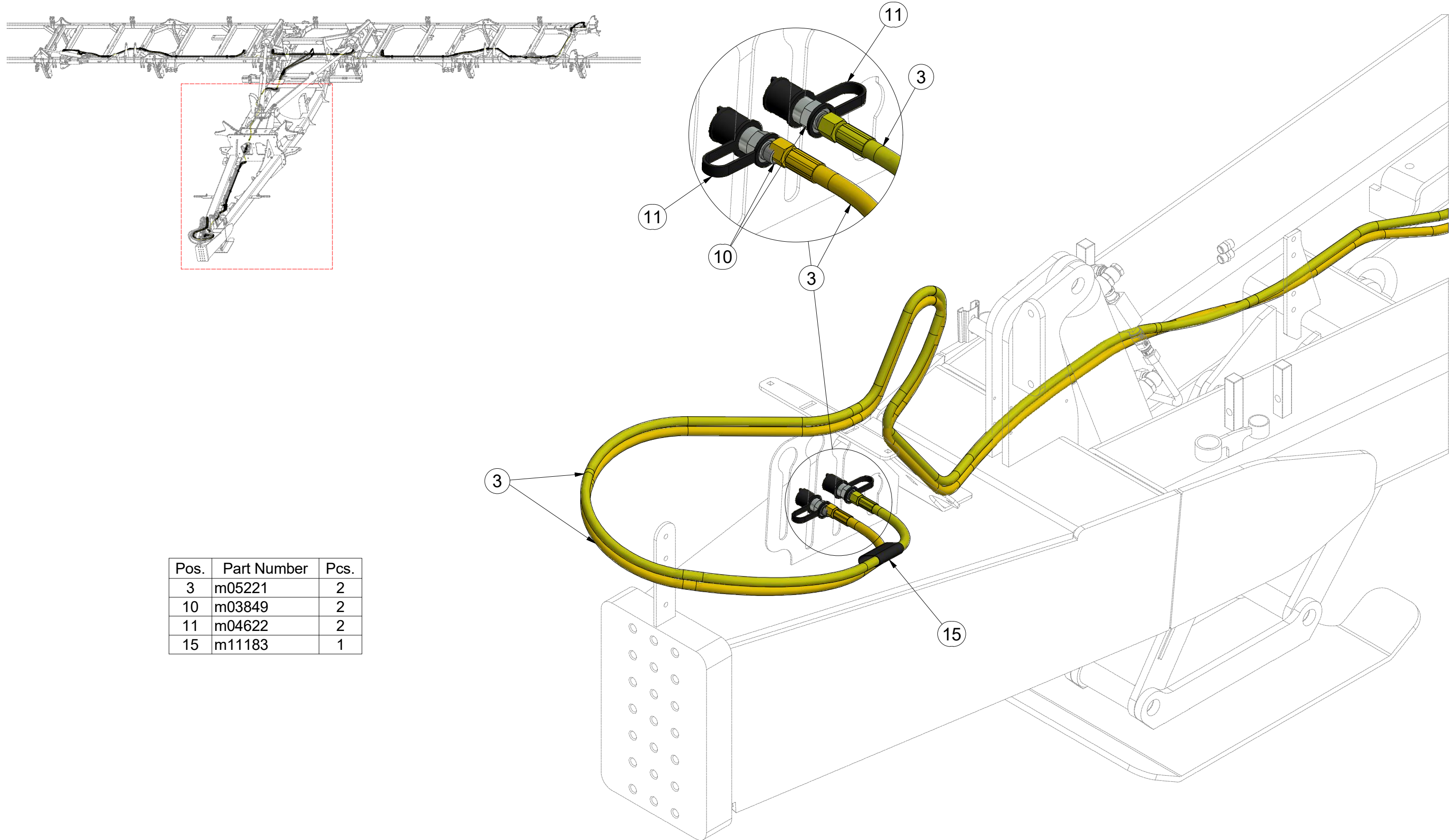

Pos.	Part Number	Pcs.
3	m05221	2
10	m03849	2
11	m04622	2
15	m11183	1

3012044

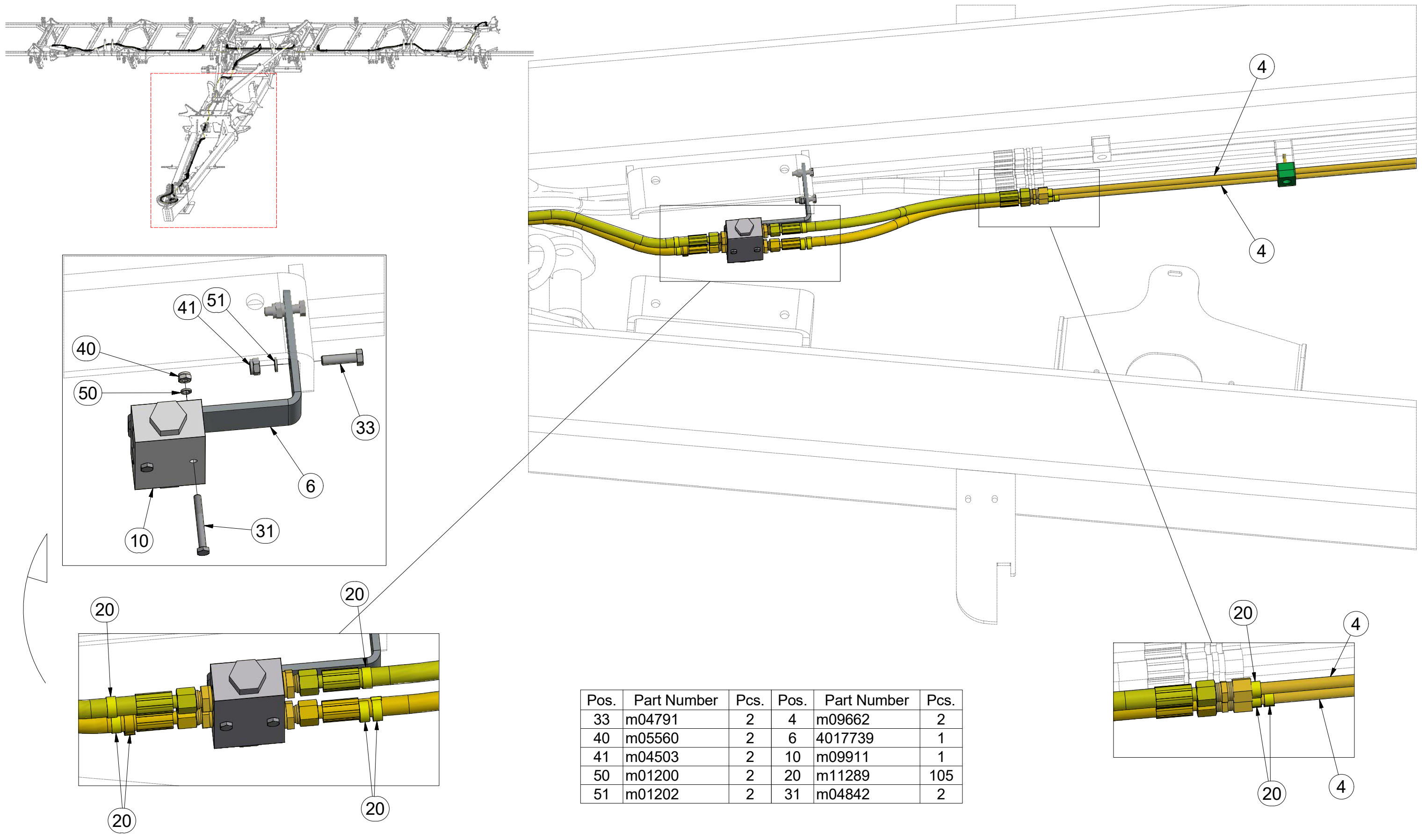

Pos.	Part Number	Pcs.	Pos.	Part Number	Pcs.
33	m04791	2	4	m09662	2
40	m05560	2	6	4017739	1
41	m04503	2	10	m09911	1
50	m01200	2	20	m11289	105
51	m01202	2	31	m04842	2

ⒸZ HYDRAULIKA STROJE

Ⓓ HYDRAULIK DER MASCHINE

Ⓕ HYDRAULIQUE DE LA MACHINE

ⒼB MACHINE HYDRAULICS

Ⓔ RU ГИДРАВЛИКА МАШИНЫ

Ⓗ PL HYDRAULIKA MASZYNY



m18141

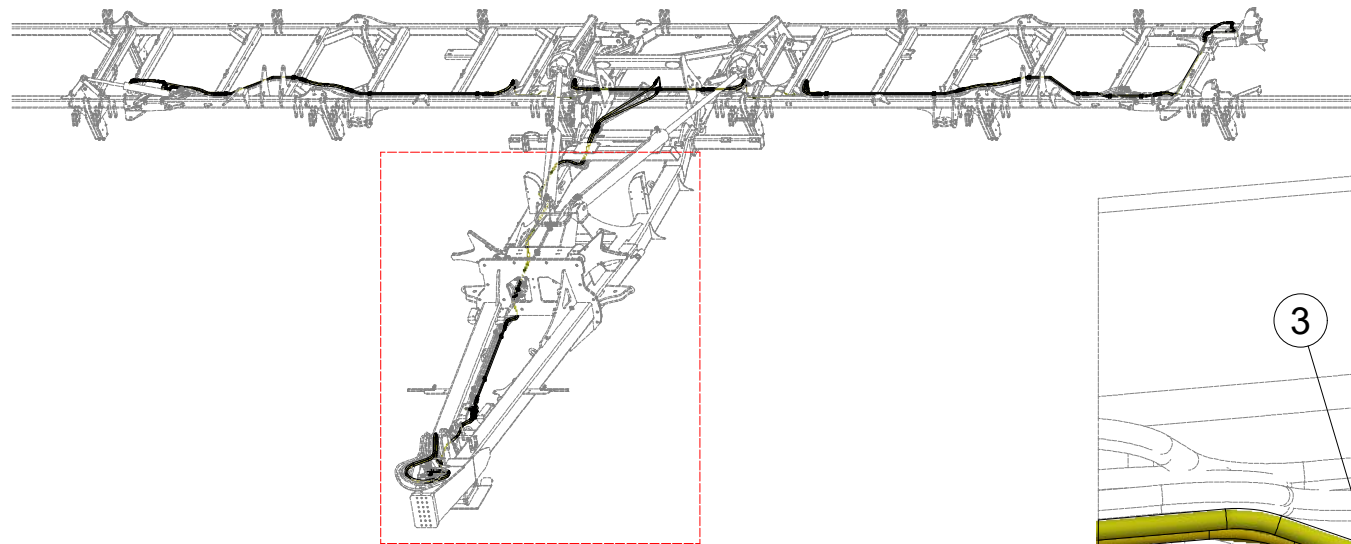

Pos.	Part Number	Pcs.
2	m04827	2
3	m05221	2
7	m05488	7
8	m03213	14
12	m06528	4
13	m09956	7

CZ HYDRAULIKA STROJE
 D HYDRAULIK DER MASCHINE
 F HYDRAULIQUE DE LA MACHINE

GB MACHINE HYDRAULICS
 RU ГИДРАВЛИКА МАШИНЫ
 PL HYDRAULIKA MASZYNY



3012044

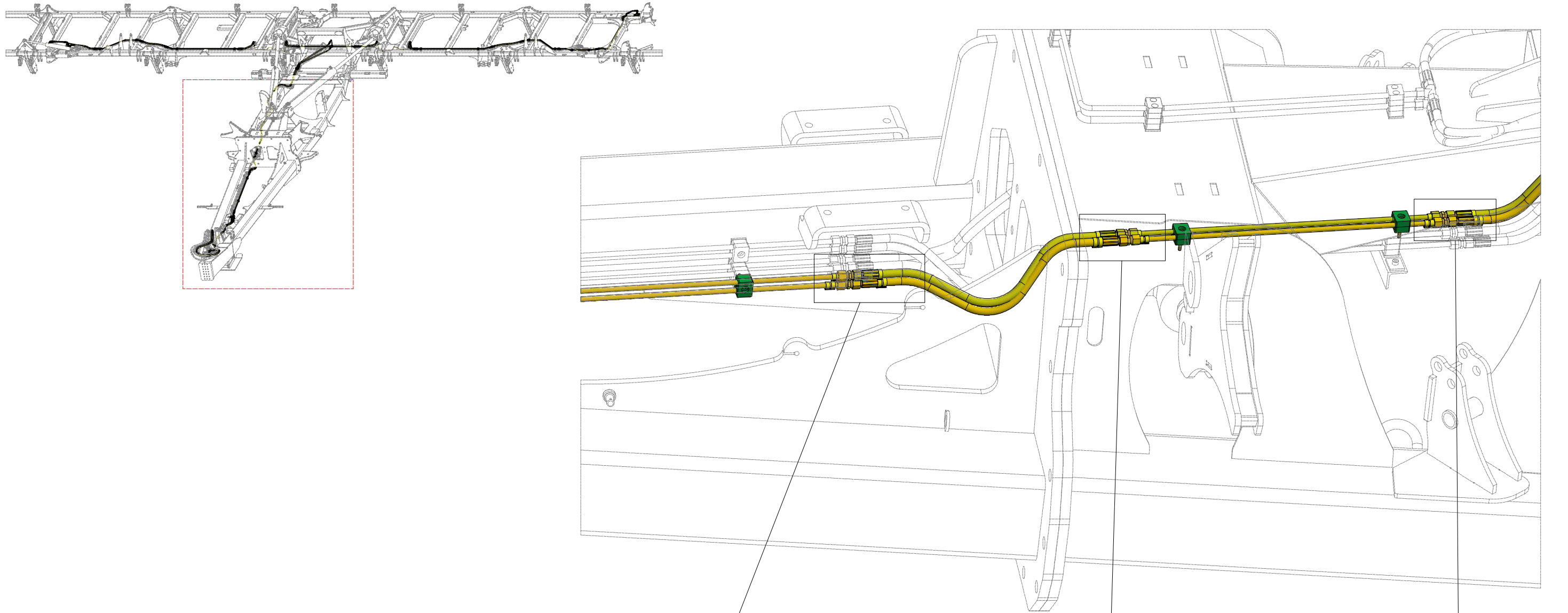

Pos.	Part Number	Pcs.
4	m09662	2
20	m11289	105

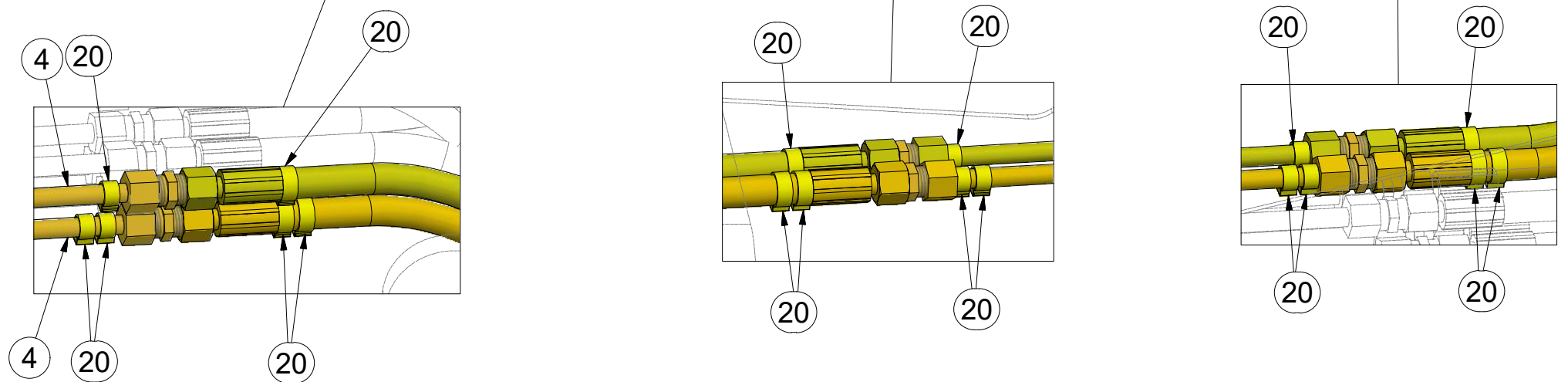

☉ HYDRAULIKA STROJE

☉ HYDRAULIK DER MASCHINE

☉ HYDRAULIQUE DE LA MACHINE

☉ MACHINE HYDRAULICS

☉ ГИДРАВЛИКА МАШИНЫ

☉ HYDRAULIKA MASZYNY



m18141

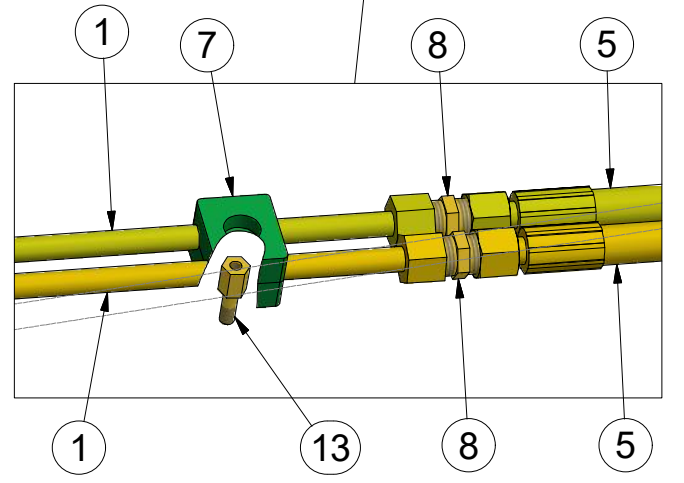
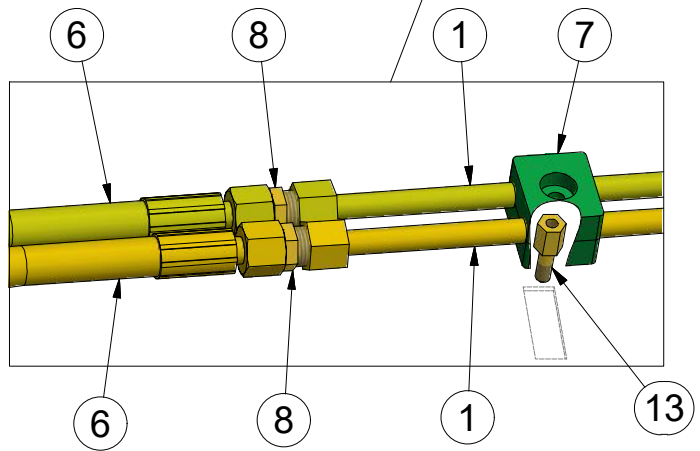
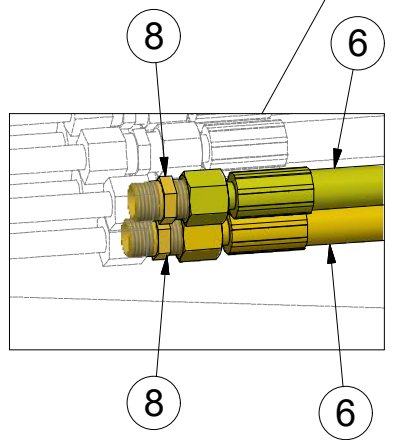
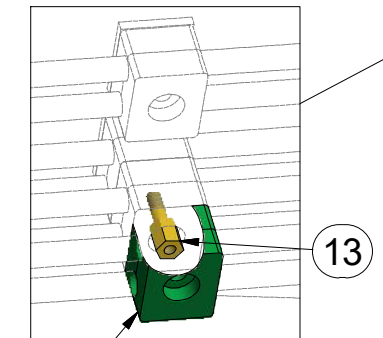
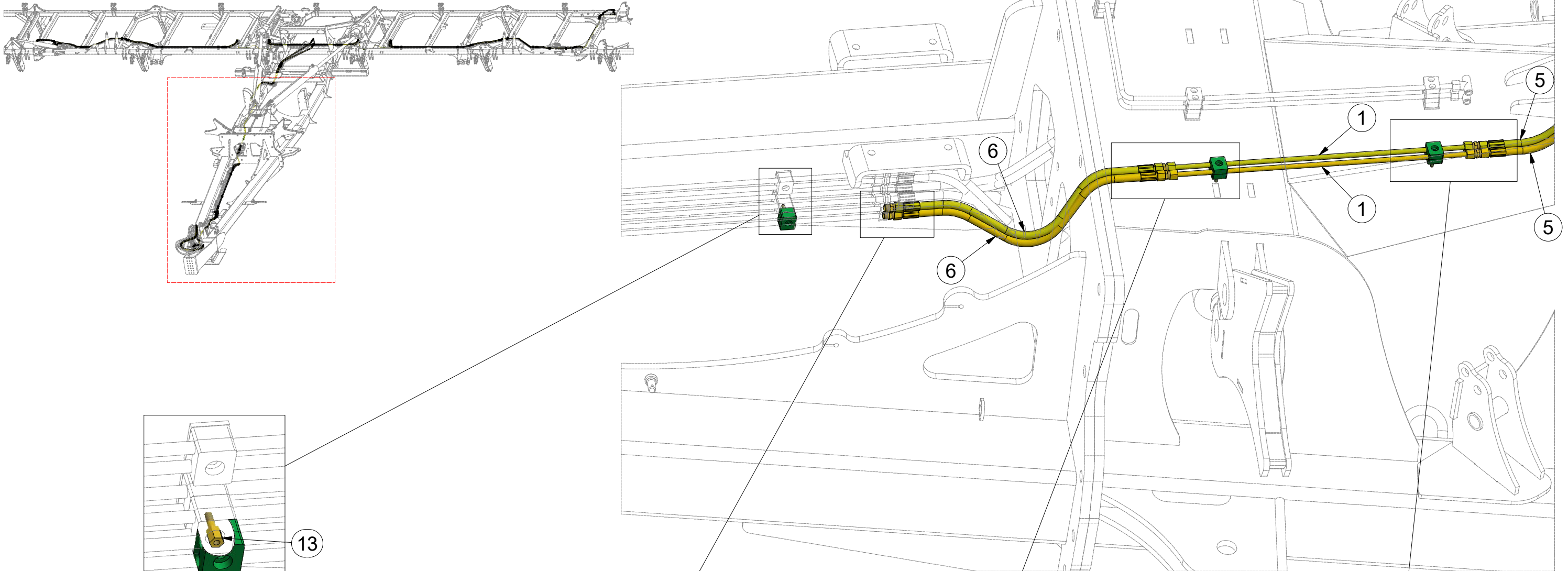

Pos.	Part Number	Pcs.
1	m03975	2
5	m11126	2
6	m09432	2
7	m05488	7
8	m03213	14
13	m09956	7

CZ HYDRAULIKA STROJE
 D HYDRAULIK DER MASCHINE
 F HYDRAULIQUE DE LA MACHINE

GB MACHINE HYDRAULICS
 RU ГИДРАВЛИКА МАШИНЫ
 PL HYDRAULIKA MASZYNY



3012044

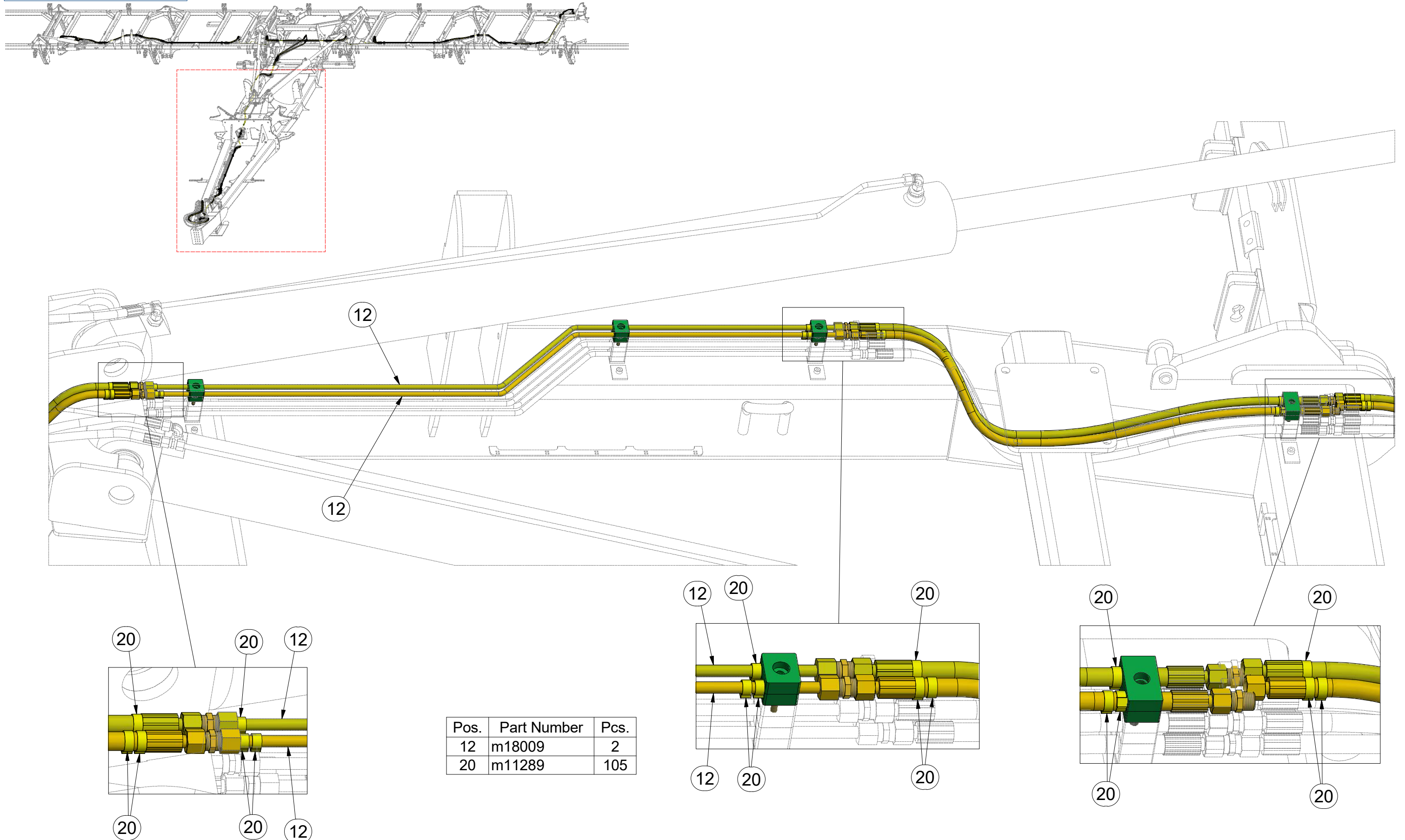

ⒸZ HYDRAULIKA STROJE

Ⓓ HYDRAULIK DER MASCHINE

Ⓕ HYDRAULIQUE DE LA MACHINE

ⒸB MACHINE HYDRAULICS

ⒸR ГИДРАВЛИКА МАШИНЫ

ⒸL HYDRAULIKA MASZYNY



m18141

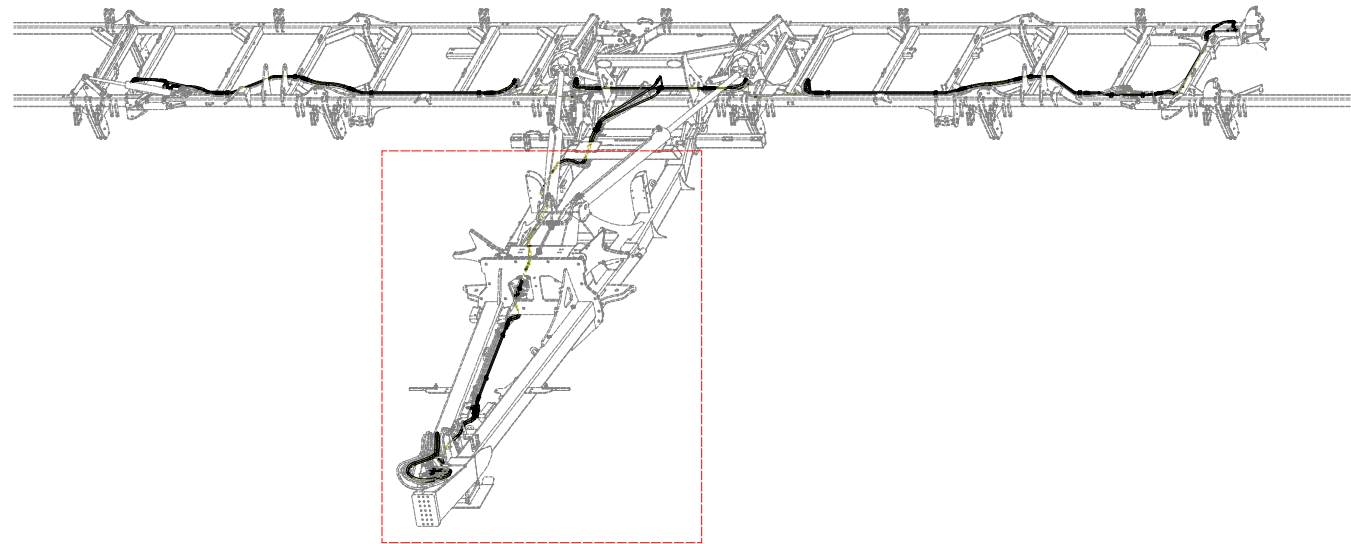

Pos.	Part Number	Pcs.
4	m17222	2
5	m11126	2
7	m05488	7
8	m03213	14
9	m04171	1
13	m09956	7
14	m04627	1

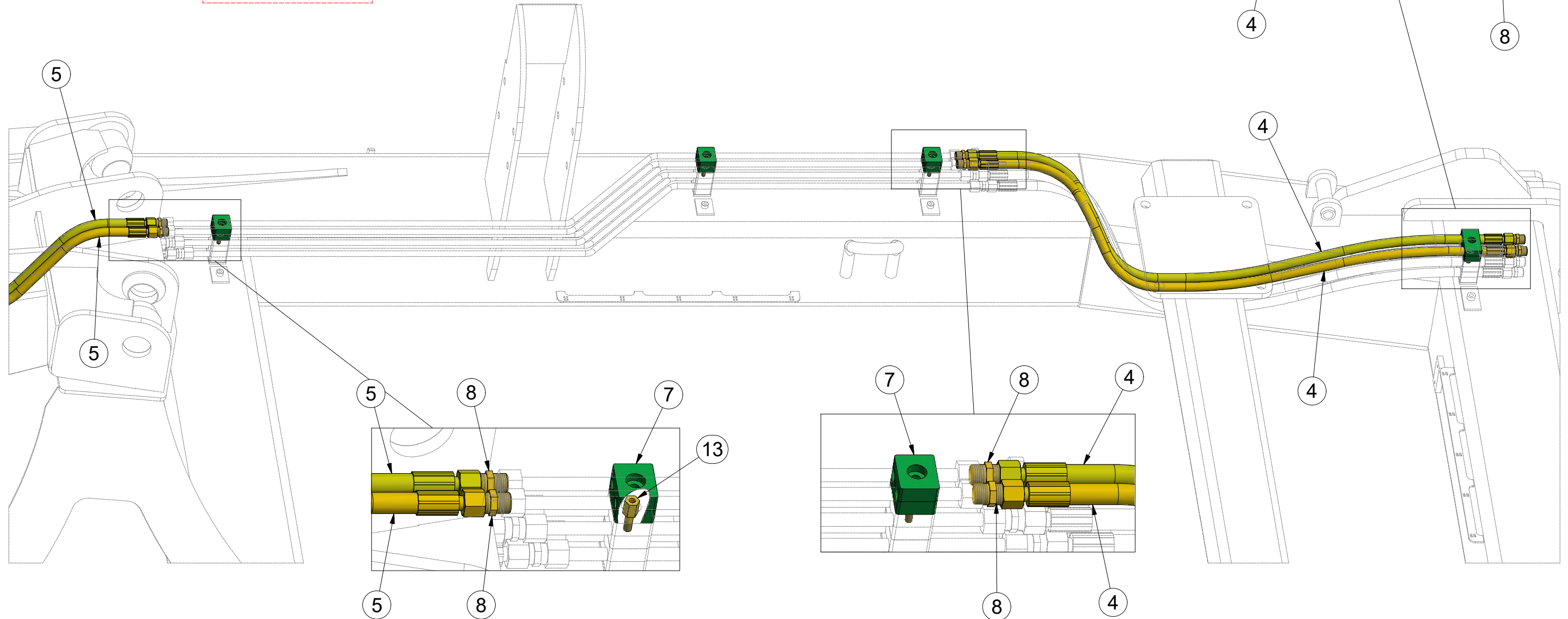
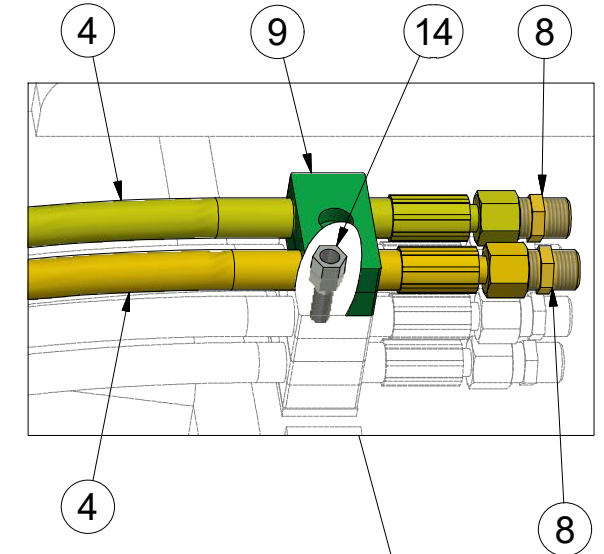

ⒸZ HYDRAULIKA STROJE

Ⓓ HYDRAULIK DER MASCHINE

Ⓕ HYDRAULIQUE DE LA MACHINE

ⒸB MACHINE HYDRAULICS

ⒸR ГИДРАВЛИКА МАШИНЫ

ⒸL HYDRAULIKA MASZYN



3012044

Pos.	Part Number	Pcs.
20	m11289	105

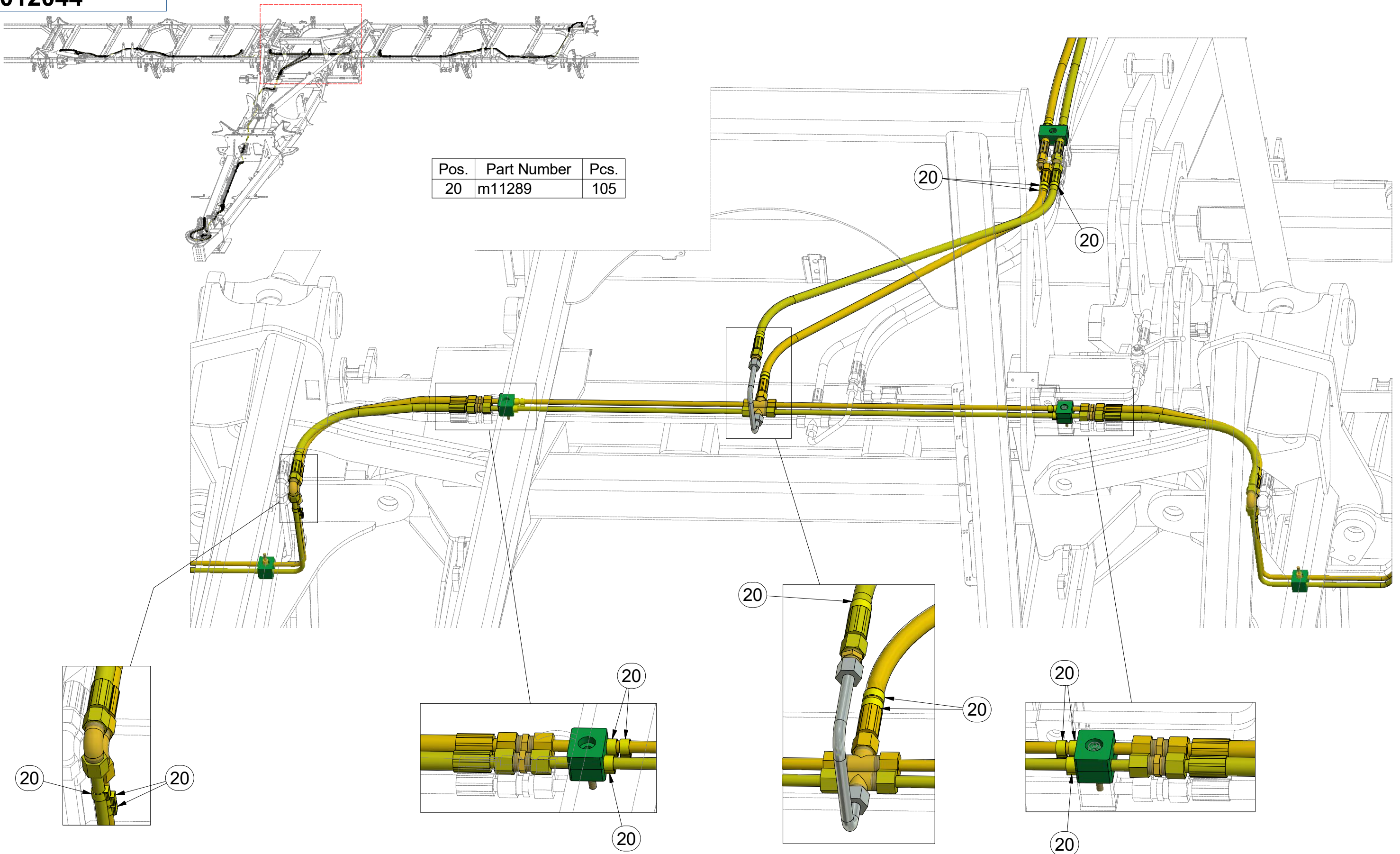

Ⓒ HYDRAULIKA STROJE

Ⓓ HYDRAULIK DER MASCHINE

Ⓕ HYDRAULIQUE DE LA MACHINE

Ⓖ MACHINE HYDRAULICS

Ⓡ ГИДРАВЛИКА МАШИНЫ

Ⓟ HYDRAULIKA MASZYN



m18563

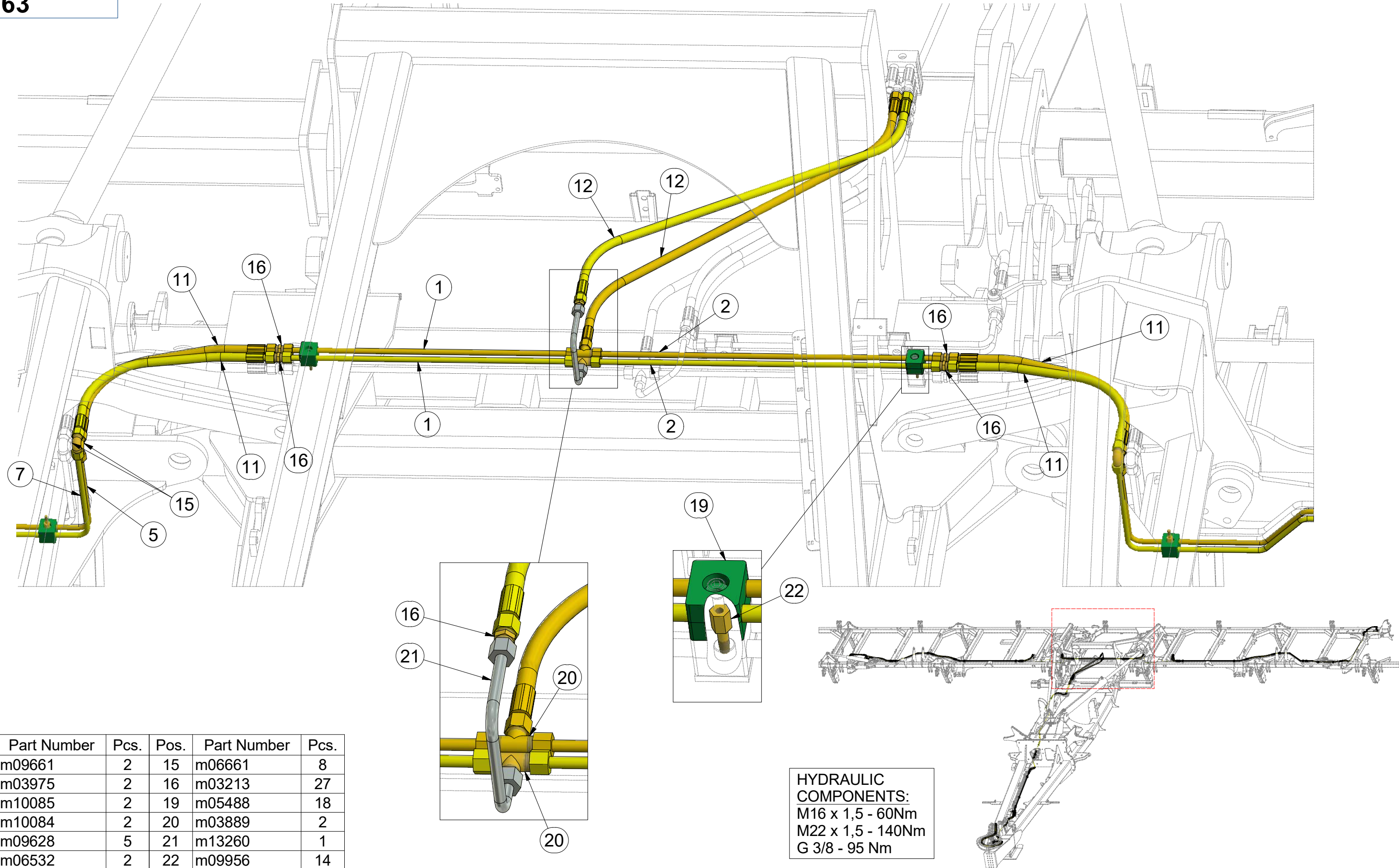

Pos.	Part Number	Pcs.	Pos.	Part Number	Pcs.
1	m09661	2	15	m06661	8
2	m03975	2	16	m03213	27
5	m10085	2	19	m05488	18
7	m10084	2	20	m03889	2
11	m09628	5	21	m13260	1
12	m06532	2	22	m09956	14

HYDRAULIC
COMPONENTS:
M16 x 1,5 - 60Nm
M22 x 1,5 - 140Nm
G 3/8 - 95 Nm

ⒸZ HYDRAULIKA STROJE

ⒸD HYDRAULIK DER MASCHINE

ⒸF HYDRAULIQUE DE LA MACHINE

ⒸGB MACHINE HYDRAULICS

ⒸRU ГИДРАВЛИКА МАШИНЫ

ⒸPL HYDRAULIKA MASZYNY



3012044

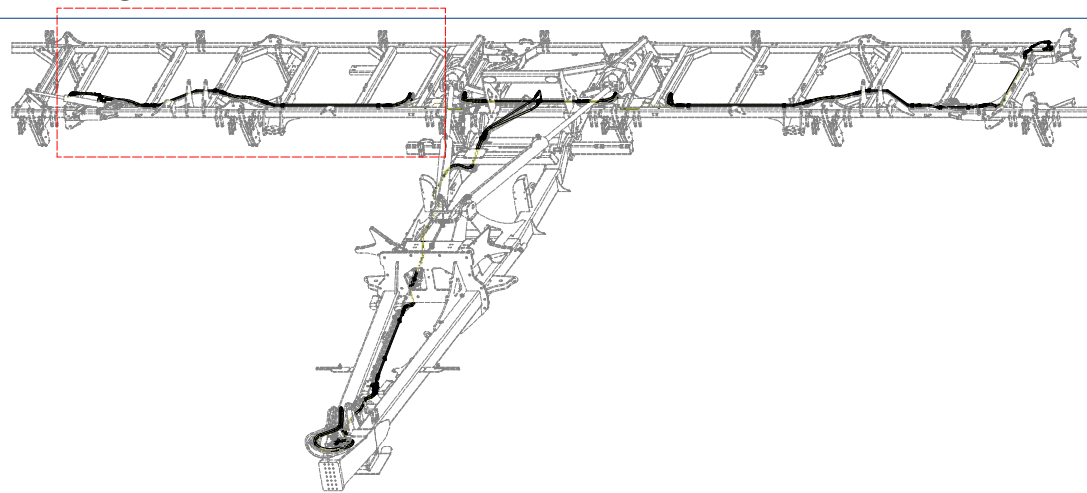

Pos.	Part Number	Pcs.
5	m10042	4
20	m11289	105

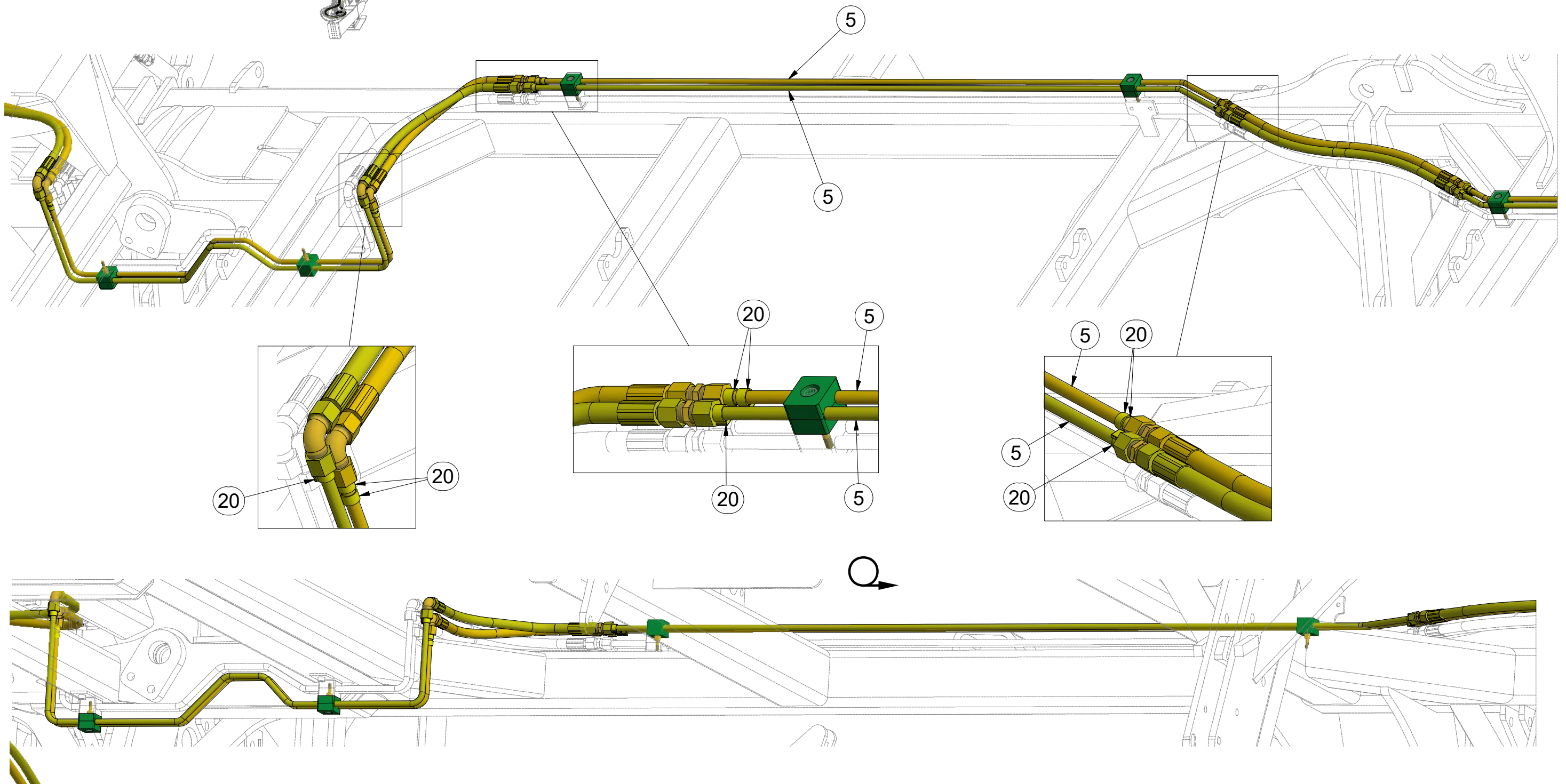

m18563

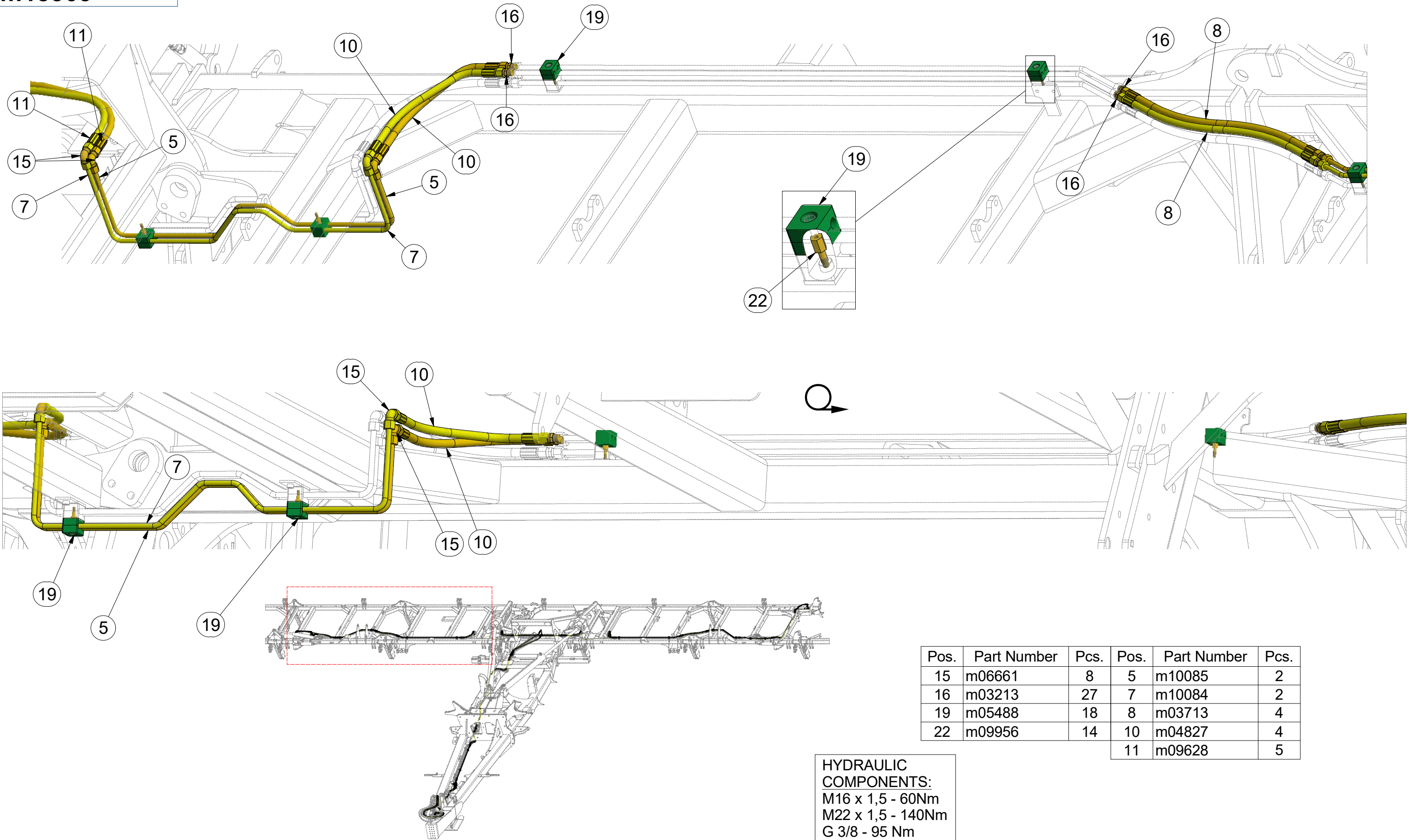

Pos.	Part Number	Pcs.	Pos.	Part Number	Pcs.
15	m06661	8	5	m10085	2
16	m03213	27	7	m10084	2
19	m05488	18	8	m03713	4
22	m09956	14	10	m04827	4
			11	m09628	5

HYDRAULIC COMPONENTS:
 M16 x 1,5 - 60Nm
 M22 x 1,5 - 140Nm
 G 3/8 - 95 Nm

(CZ) HYDRAULIKA STROJE
 (D) HYDRAULIK DER MASCHINE
 (F) HYDRAULIQUE DE LA MACHINE

(GB) MACHINE HYDRAULICS
 (RU) ГИДРАВЛИКА МАШИНЫ
 (PL) HYDRAULIKA MASZYNY



3012044

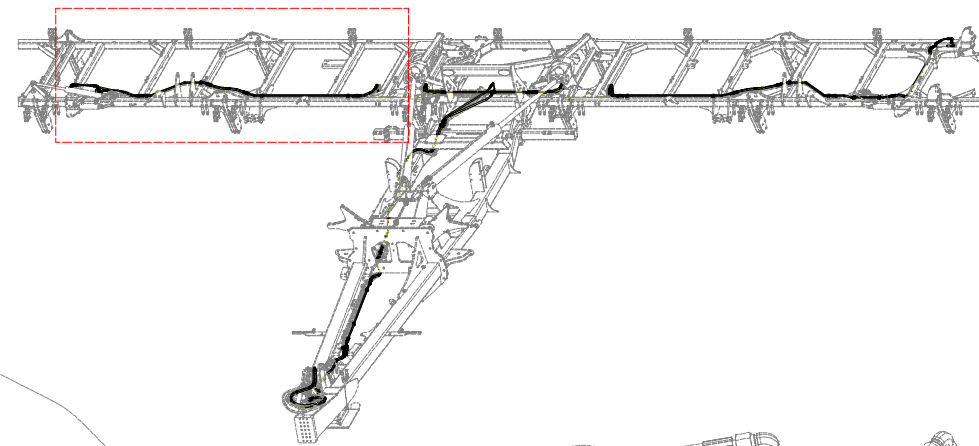

Pos.	Part Number	Pcs.
9	m10780	4
13	4024099	2
20	m11289	105

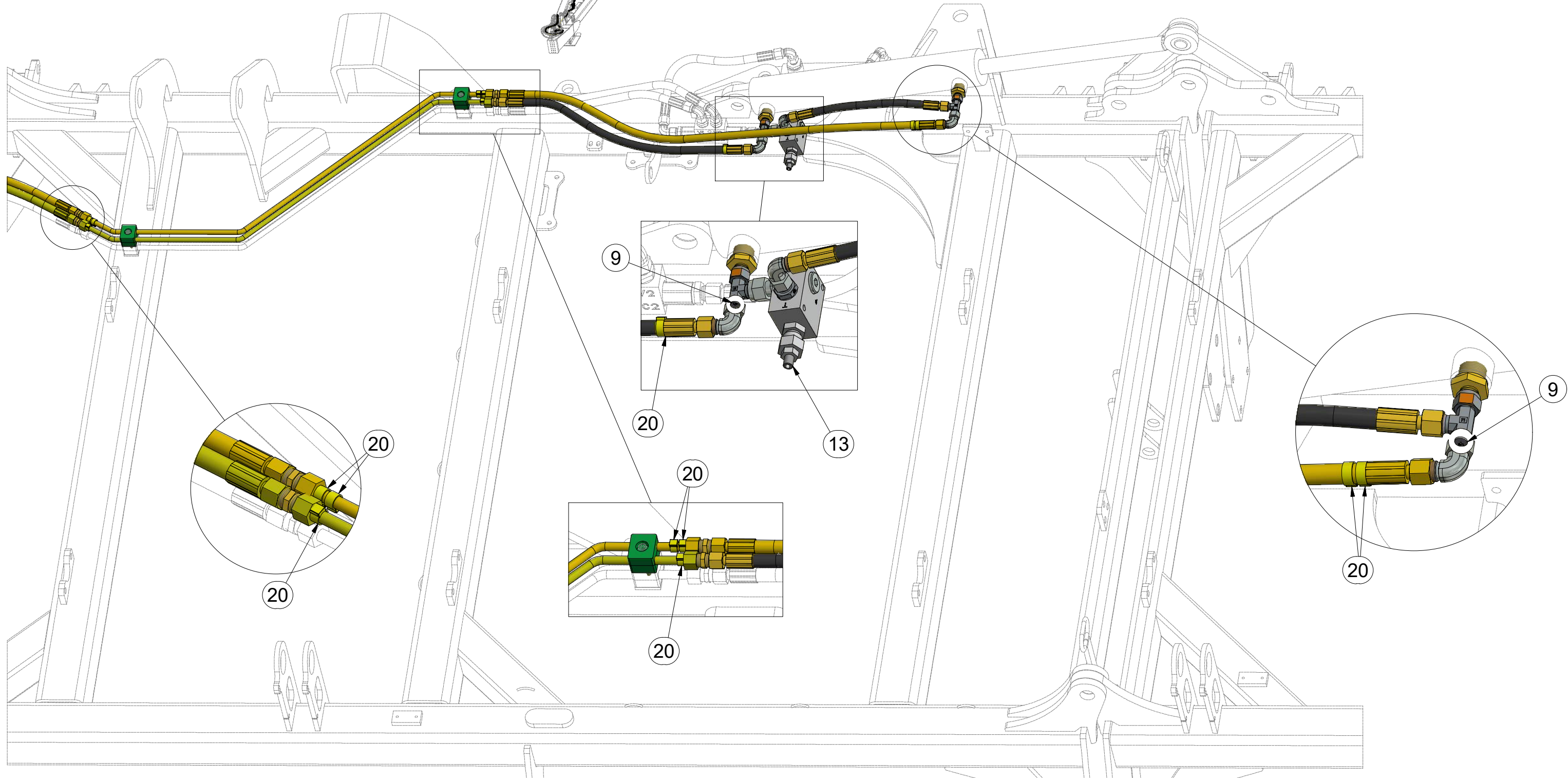

ⒸZ HYDRAULIKA STROJE

Ⓓ HYDRAULIK DER MASCHINE

Ⓕ HYDRAULIQUE DE LA MACHINE

ⒸB MACHINE HYDRAULICS

ⒸR ГИДРАВЛИКА МАШИНЫ

ⒸL HYDRAULIKA MASZYNY



m18563

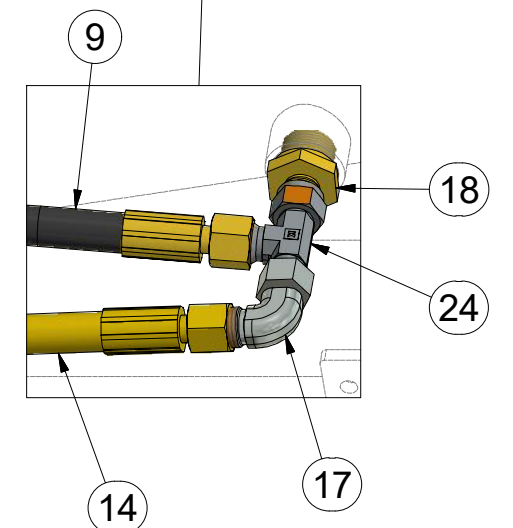
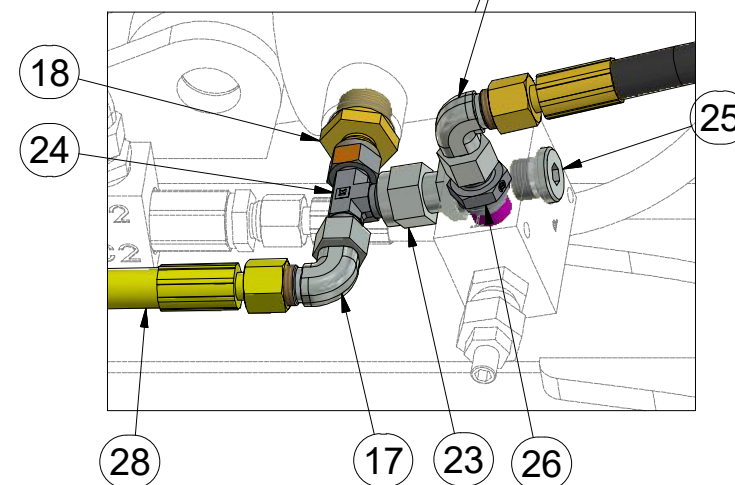
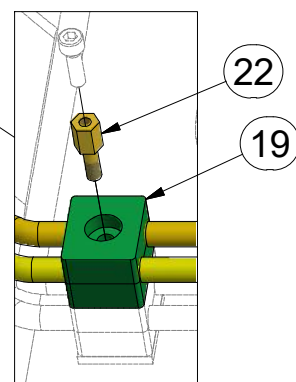
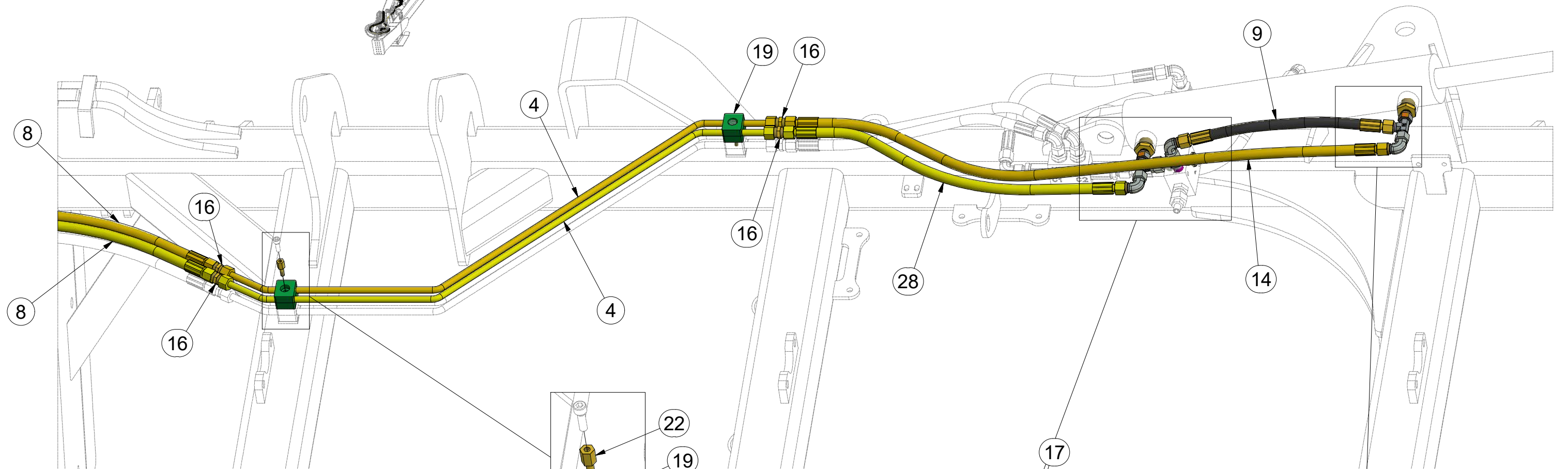
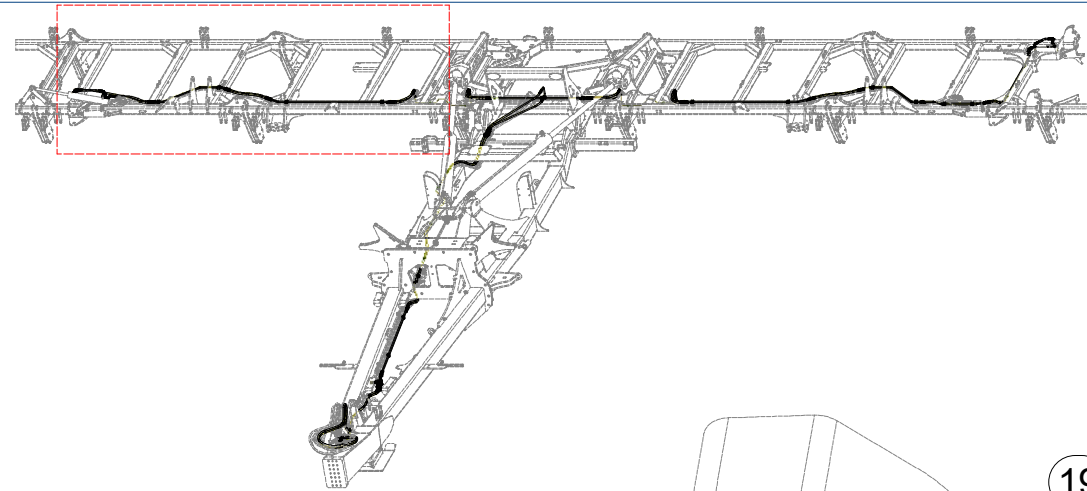

Pos.	Part Number	Pcs.	Pos.	Part Number	Pcs.
4	m10040	4	19	m05488	18
8	m03713	4	22	m09956	14
9	m07363	3	23	m18544	2
14	m17221	1	24	m07568	4
16	m03213	27	25	m06529	2
17	m06803	8	26	m06528	2
18	m09934	4	28	m04761	1

HYDRAULIC
COMPONENTS:
M16 x 1,5 - 60Nm
M22 x 1,5 - 140Nm
G 3/8 - 95 Nm

ⒸZ HYDRAULIKA STROJE

Ⓓ HYDRAULIK DER MASCHINE

Ⓕ HYDRAULIQUE DE LA MACHINE

ⒸB MACHINE HYDRAULICS

ⒸR ГИДРАВЛИКА МАШИНЫ

ⒸL HYDRAULIKA MASZYNY



3012044

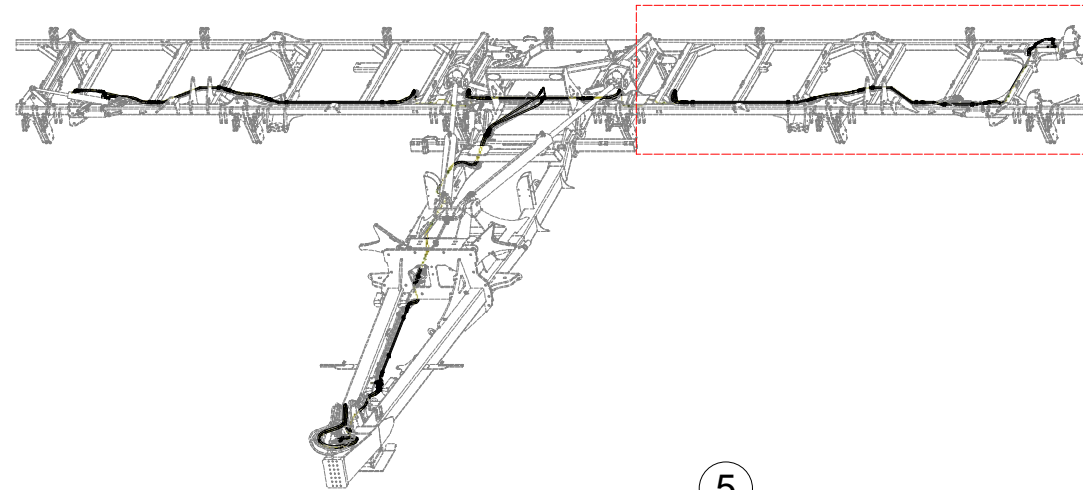

Pos.	Part Number	Pcs.
5	m10042	4
20	m11289	105

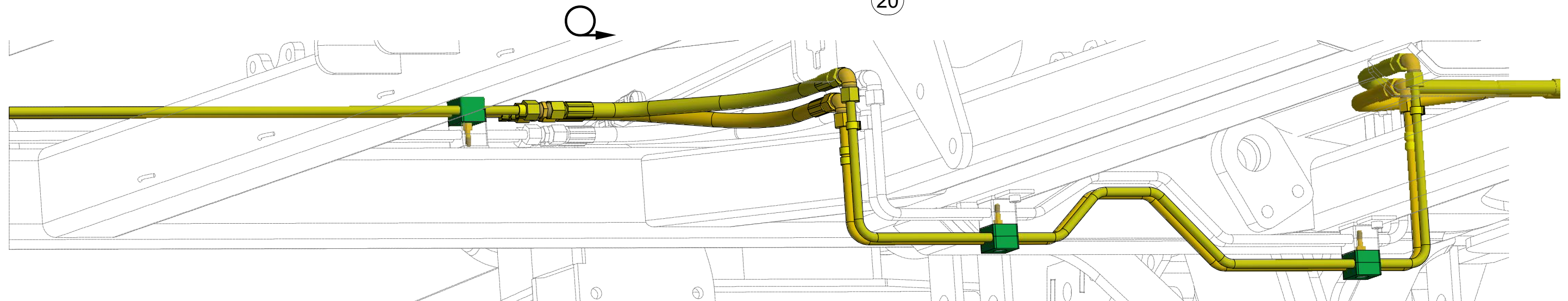
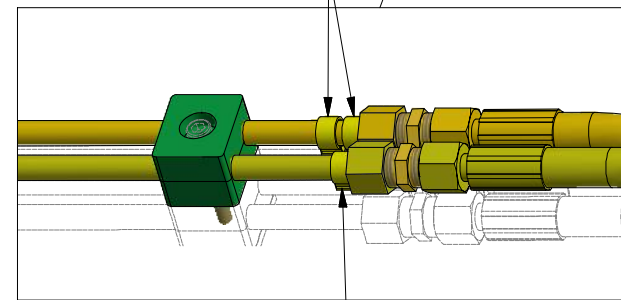
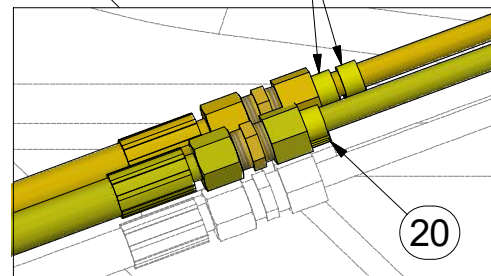
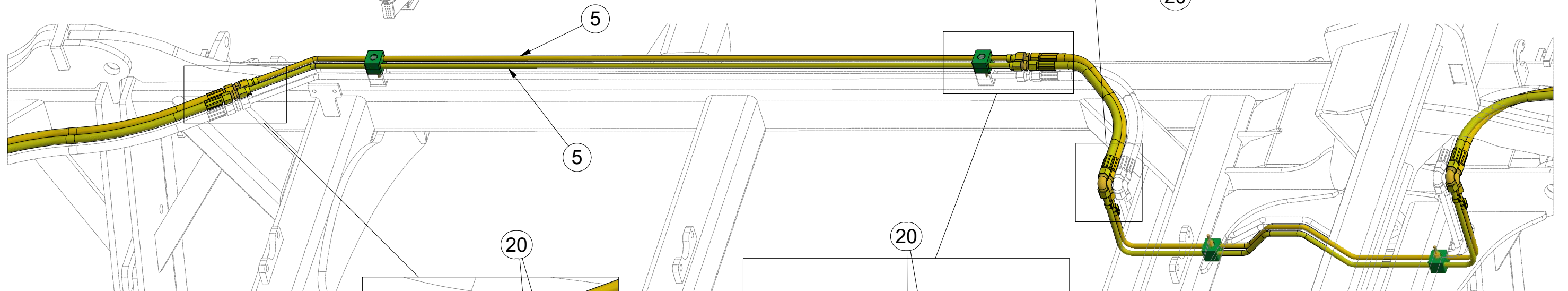
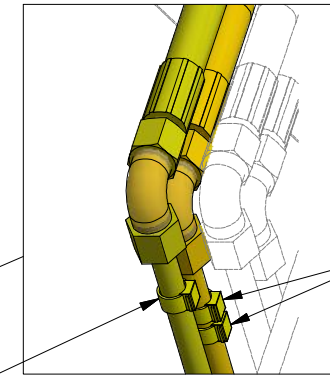

m18563

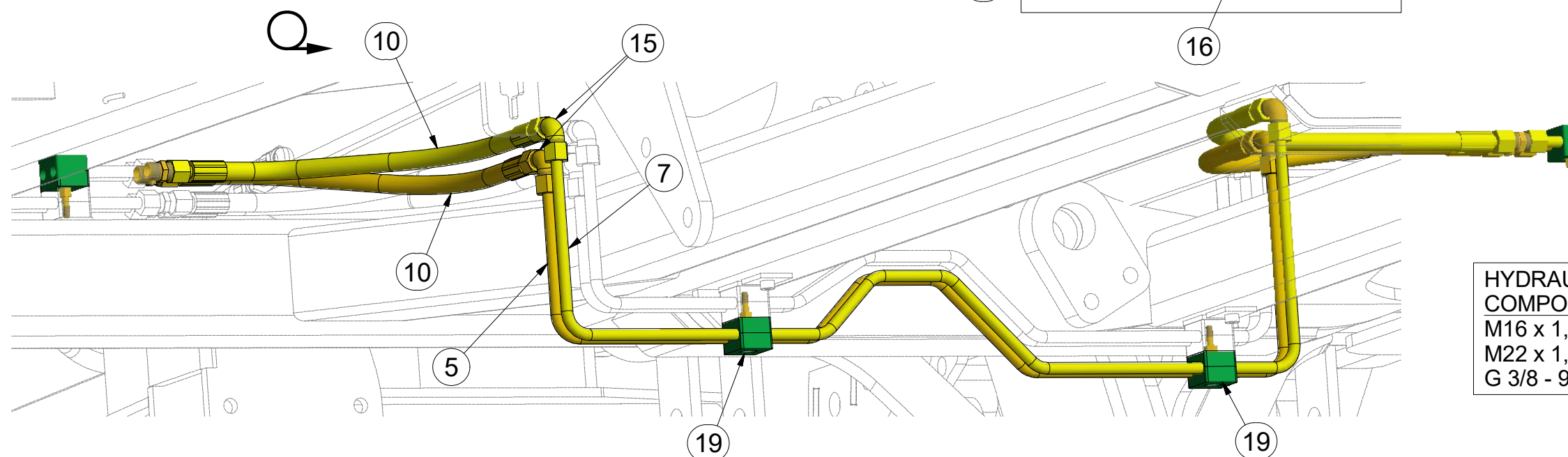
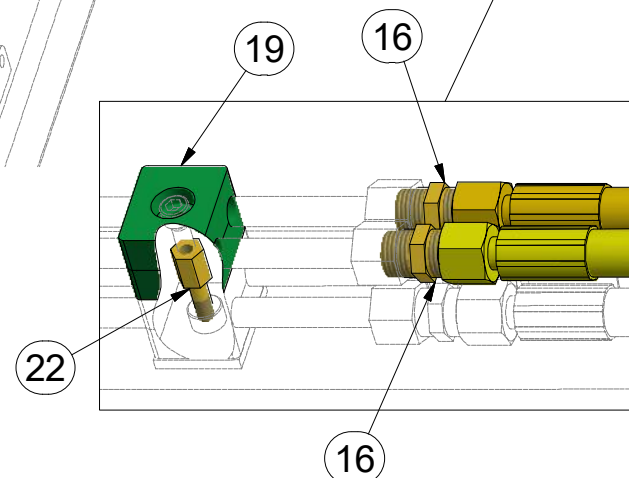
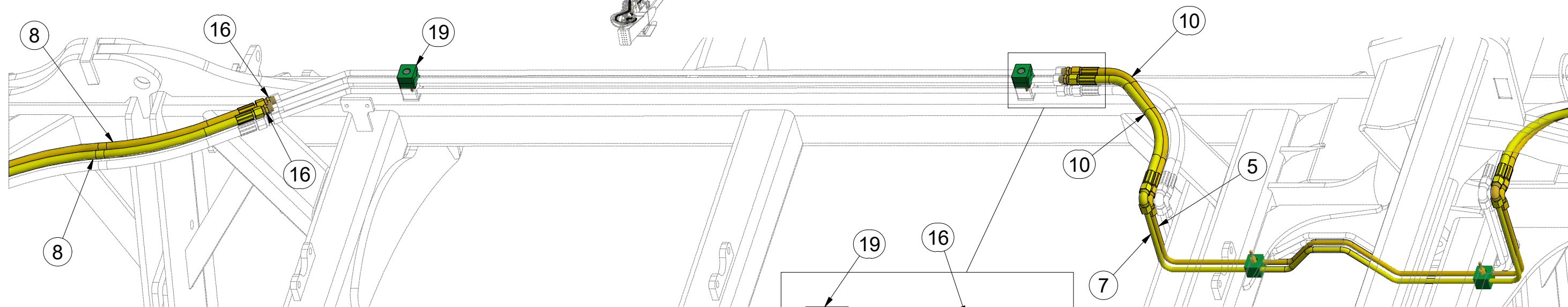
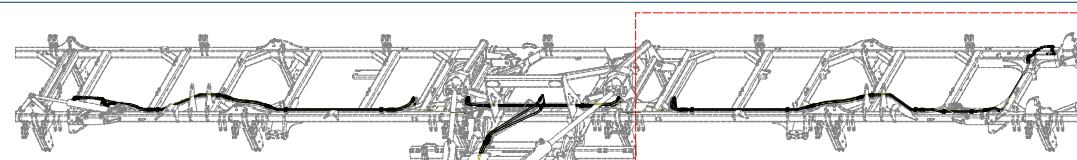

**HYDRAULIC
 COMPONENTS:**
 M16 x 1,5 - 60Nm
 M22 x 1,5 - 140Nm
 G 3/8 - 95 Nm

Pos.	Part Number	Pcs.
5	m10085	2
7	m10084	2
8	m03713	4
10	m04827	4
15	m06661	8
16	m03213	27
19	m05488	18
22	m09956	14

Ⓒ HYDRAULIKA STROJE

Ⓓ HYDRAULIK DER MASCHINE

Ⓕ HYDRAULIQUE DE LA MACHINE

Ⓖ MACHINE HYDRAULICS

Ⓡ ГИДРАВЛИКА МАШИНЫ

Ⓟ HYDRAULIKA MASZYNY



3012044

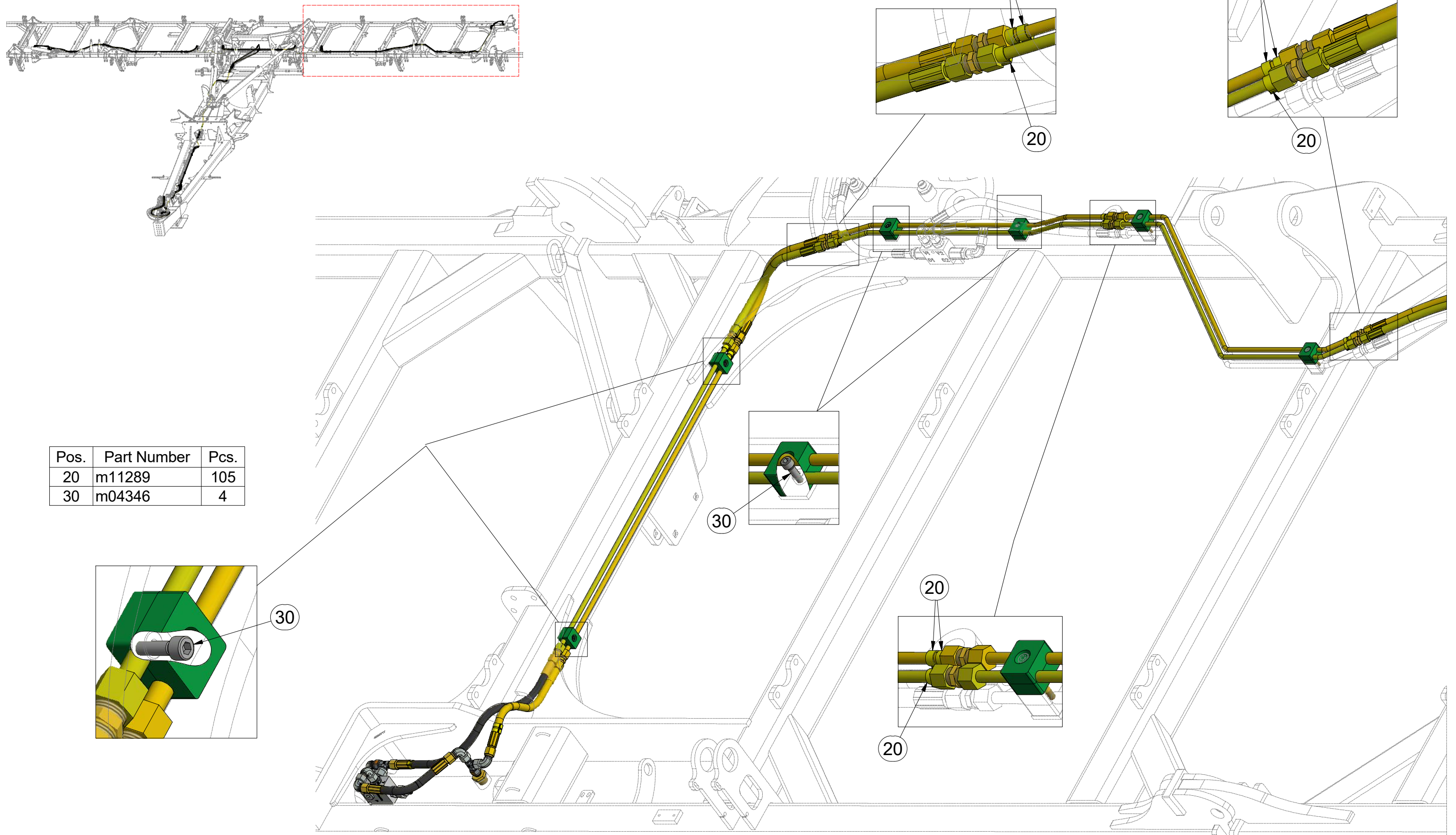

Pos.	Part Number	Pcs.
20	m11289	105
30	m04346	4

(CZ) HYDRAULIKA STROJE
 (D) HYDRAULIK DER MASCHINE
 (F) HYDRAULIQUE DE LA MACHINE

(GB) MACHINE HYDRAULICS
 (RU) ГИДРАВЛИКА МАШИНЫ
 (PL) HYDRAULIKA MASZYNY



m18563

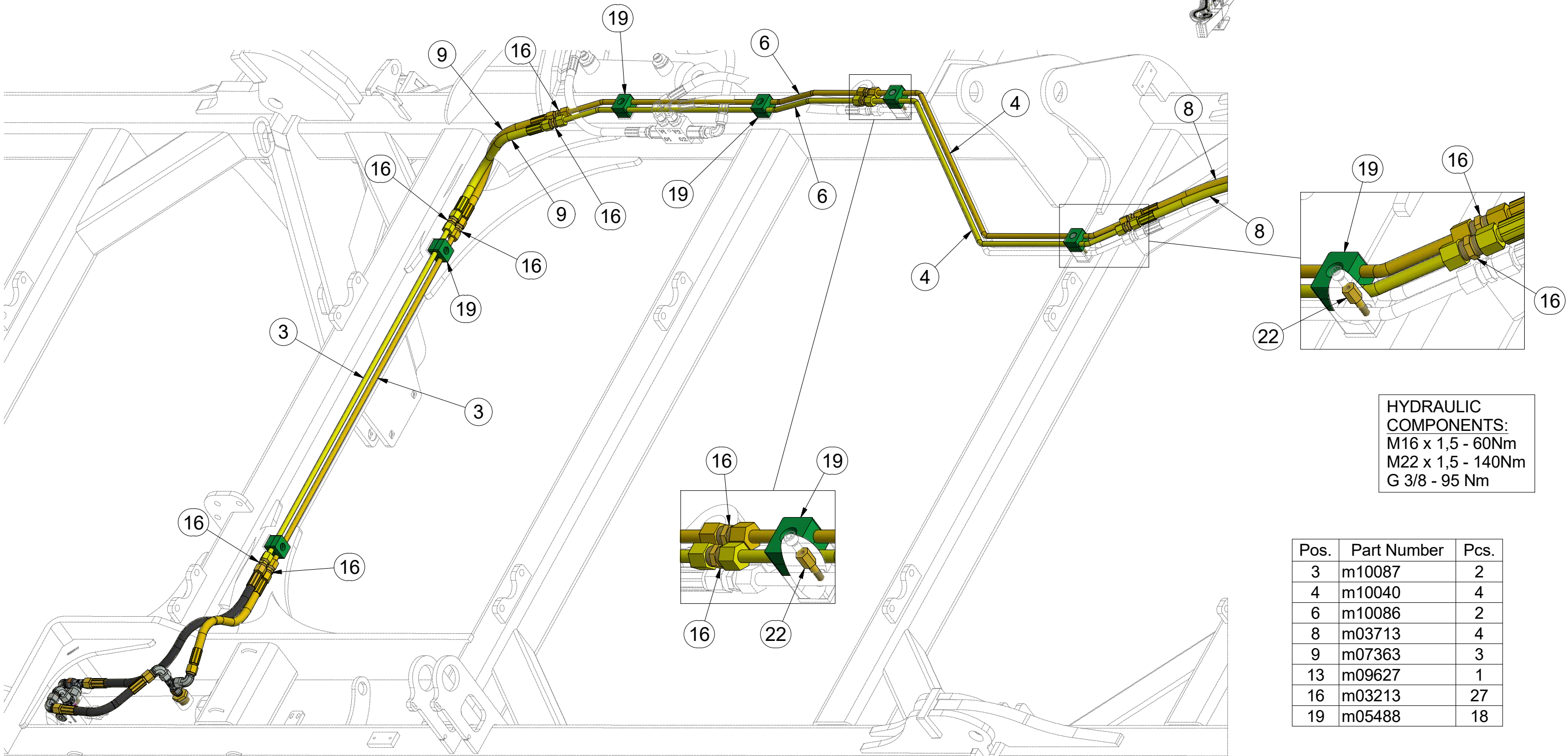
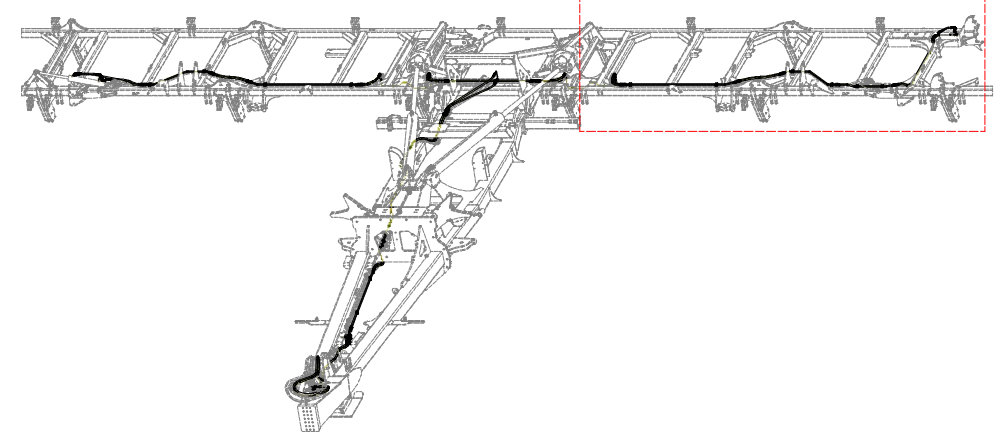

HYDRAULIC COMPONENTS:
 M16 x 1,5 - 60Nm
 M22 x 1,5 - 140Nm
 G 3/8 - 95 Nm

Pos.	Part Number	Pcs.
3	m10087	2
4	m10040	4
6	m10086	2
8	m03713	4
9	m07363	3
13	m09627	1
16	m03213	27
19	m05488	18

3012044

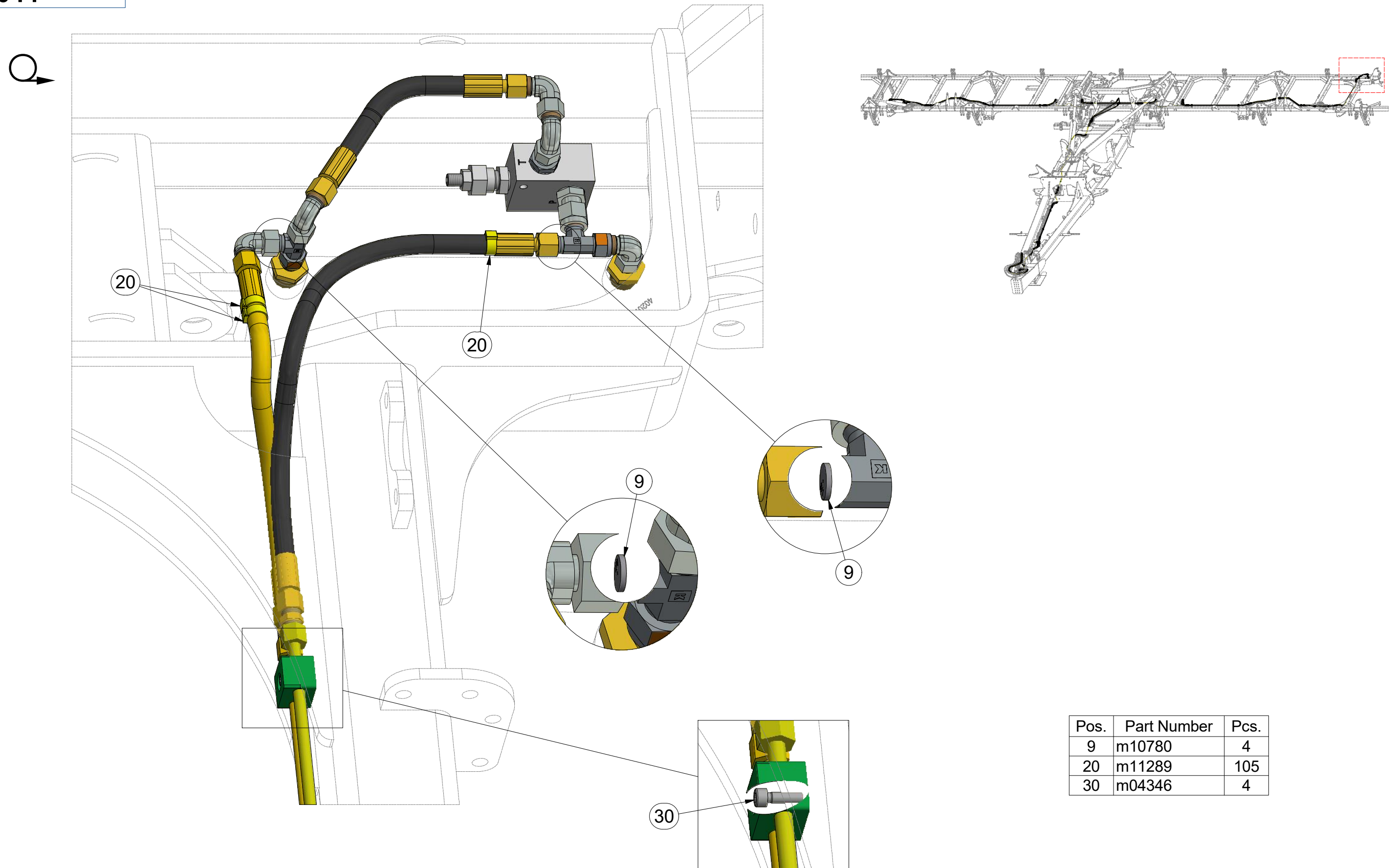

Pos.	Part Number	Pcs.
9	m10780	4
20	m11289	105
30	m04346	4

(CZ) HYDRAULIKA STROJE
 (D) HYDRAULIK DER MASCHINE
 (F) HYDRAULIQUE DE LA MACHINE

(GB) MACHINE HYDRAULICS
 (RU) ГИДРАВЛИКА МАШИНЫ
 (PL) HYDRAULIKA MASZYNY



m18563

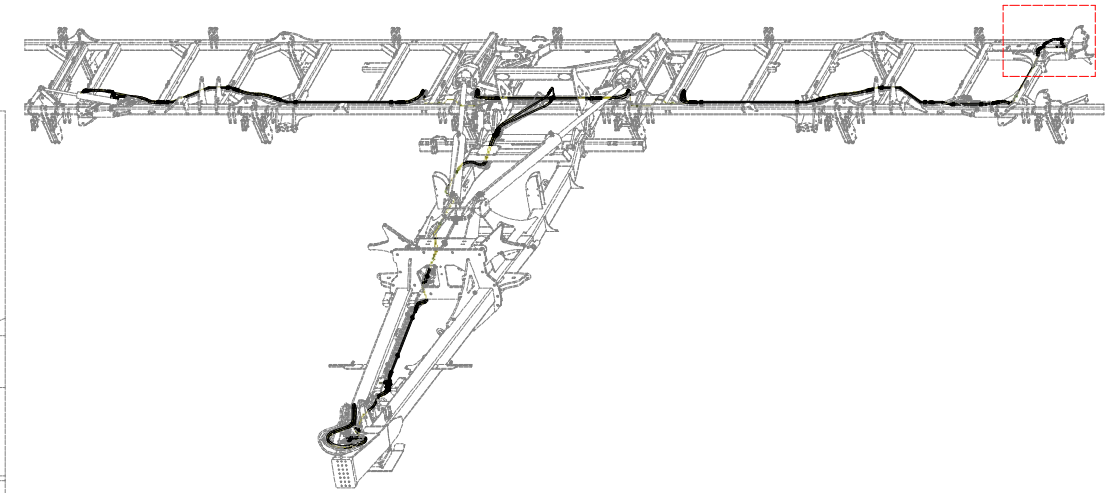
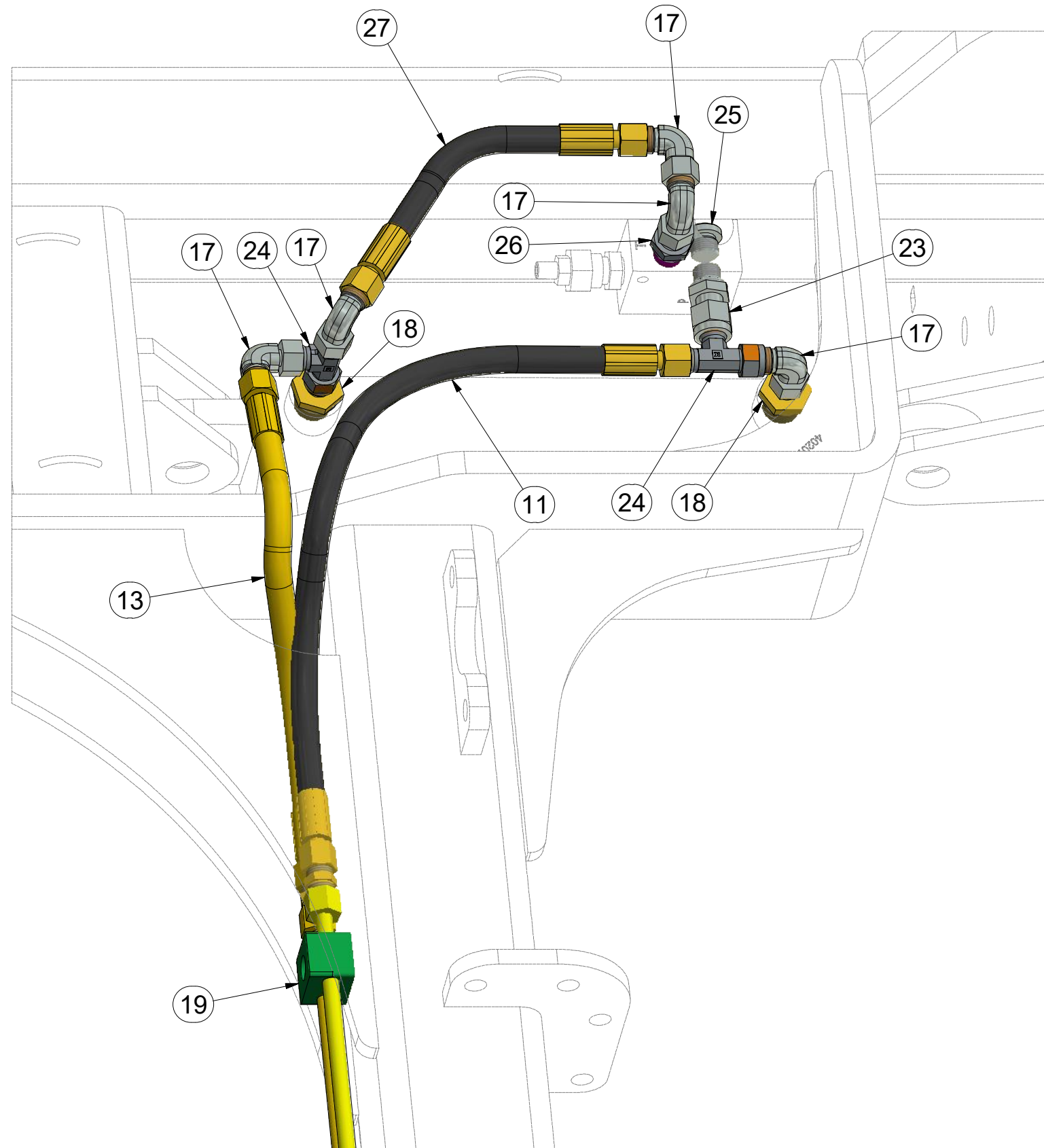

HYDRAULIC COMPONENTS:
 M16 x 1,5 - 60Nm
 M22 x 1,5 - 140Nm
 G 3/8 - 95 Nm

Pos.	Part Number	Pcs.
11	m09628	5
13	m09627	1
17	m06803	8
18	m09934	4
19	m05488	18
23	m18544	2
24	m07568	4
25	m06529	2
26	m06528	2
27	m18195	1

Ⓒ PODVOZEK

Ⓓ CHASSIS

Ⓕ CHÂSSIS

3011403

Ⓖ FAHRGESTELL

Ⓔ ШАССИ

Ⓗ PODWOZIE

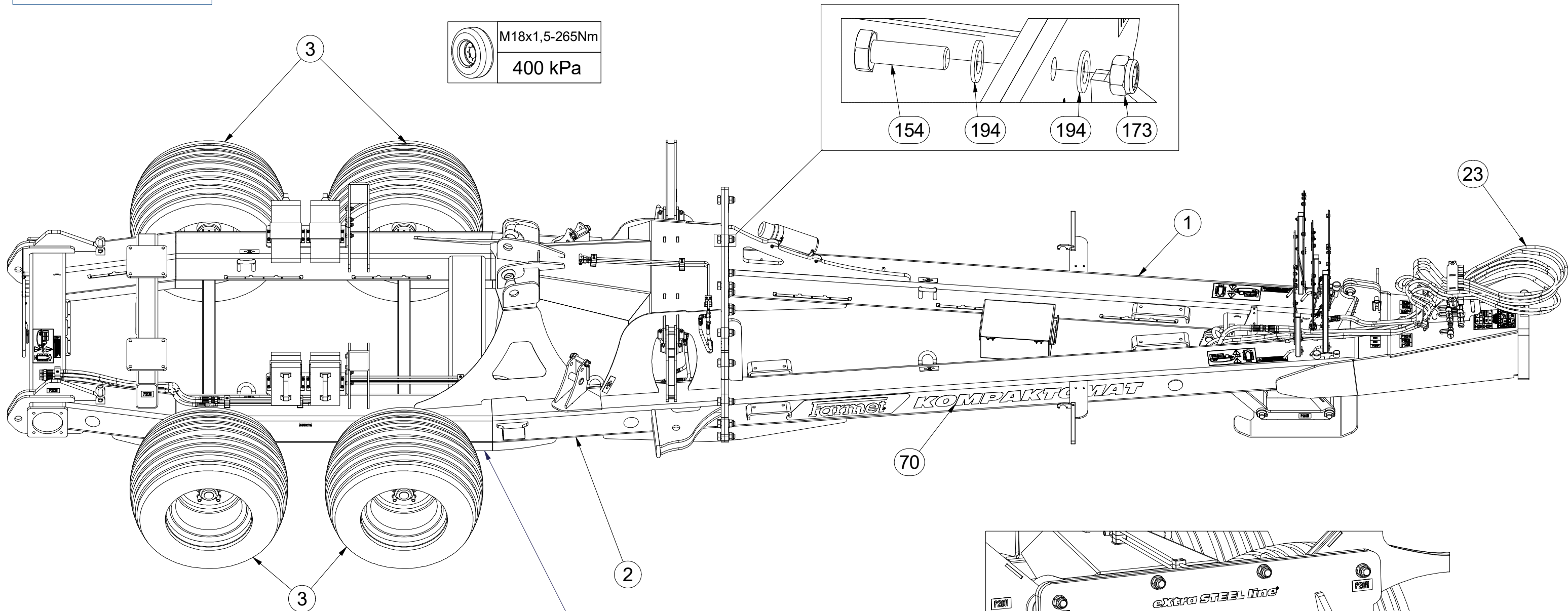

A70MR6

Pos.	Part Number	Pcs.
1	2000677	1
2	2001122	1
3	m11625	4
23	3011418	1
70	m16907	1
154	m03401	22
173	m07147	22
194	m03718	44

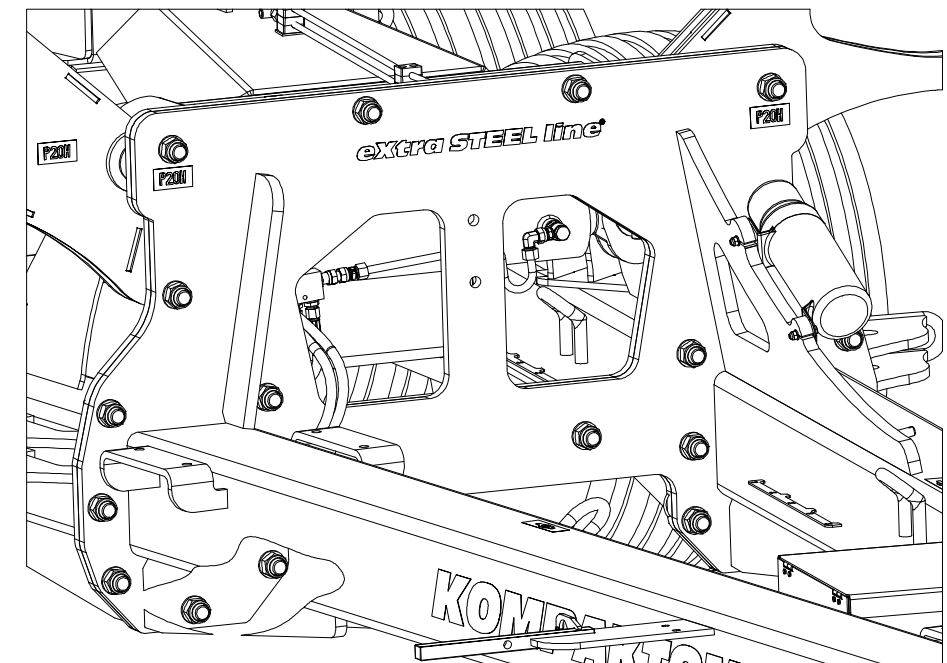

Ⓒ PODVOZEK

Ⓓ CHASSIS

Ⓕ CHÂSSIS

3011403

Ⓖ FAHRGESTELL

Ⓡ ШАССИ

Ⓟ PODWOZIE

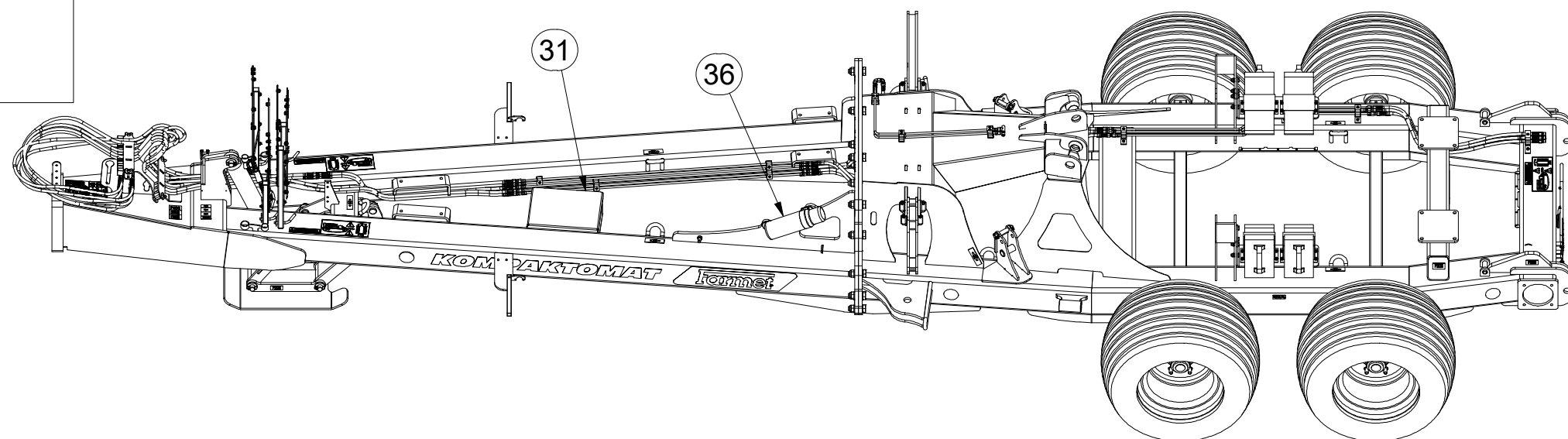
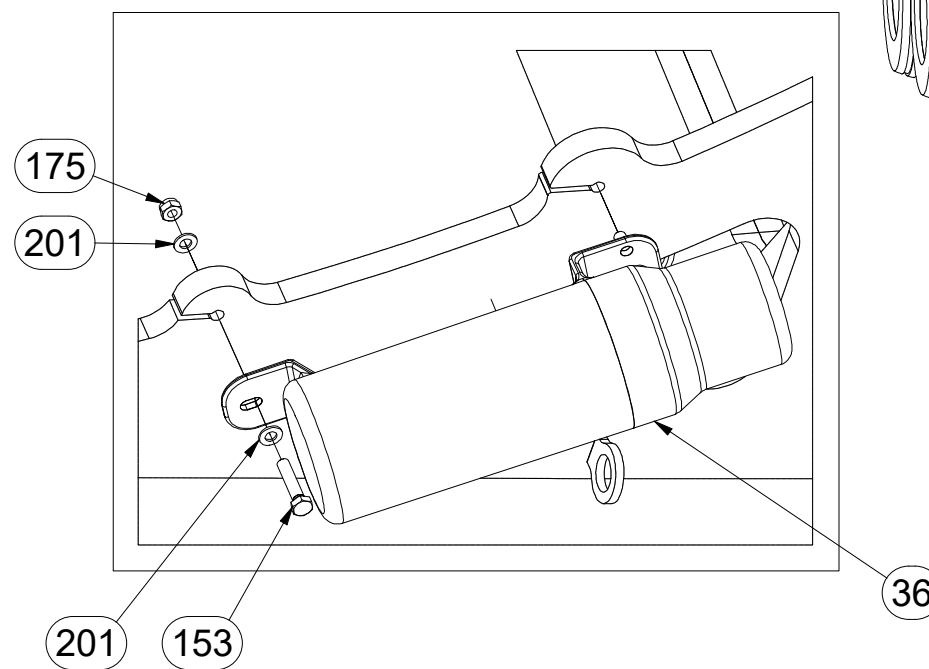
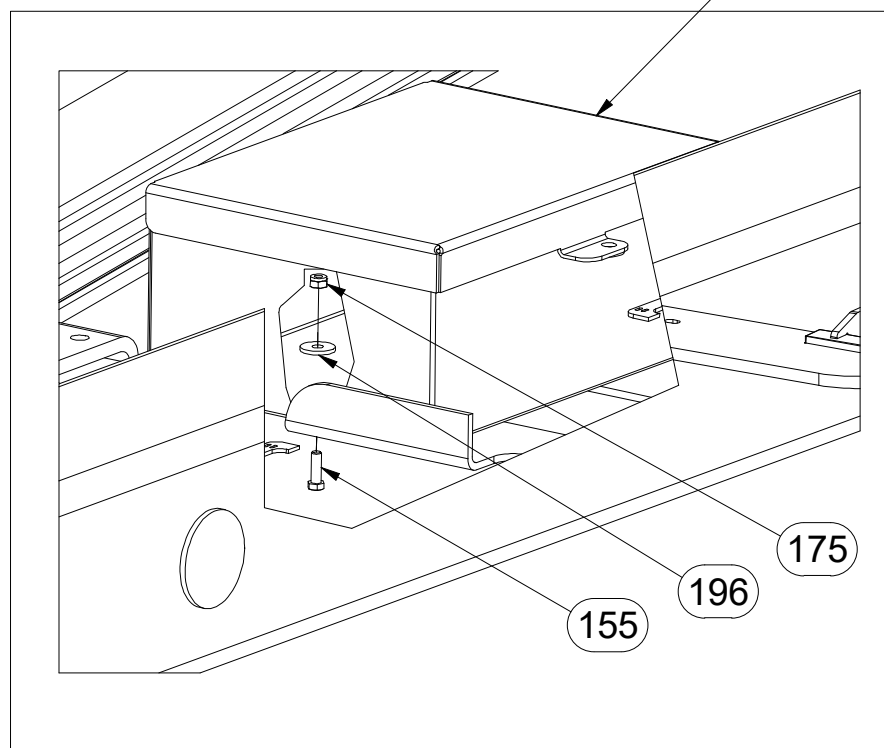
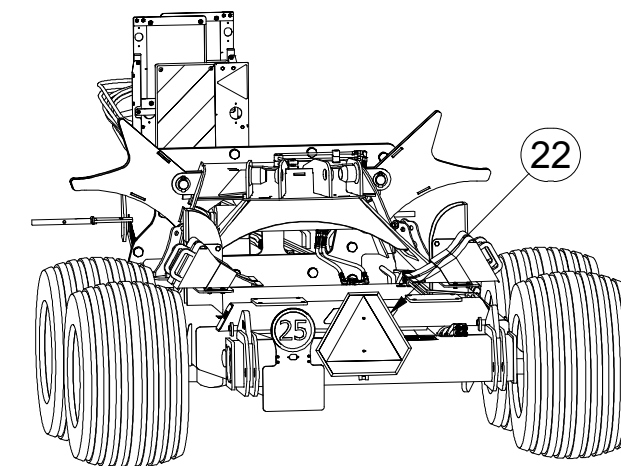
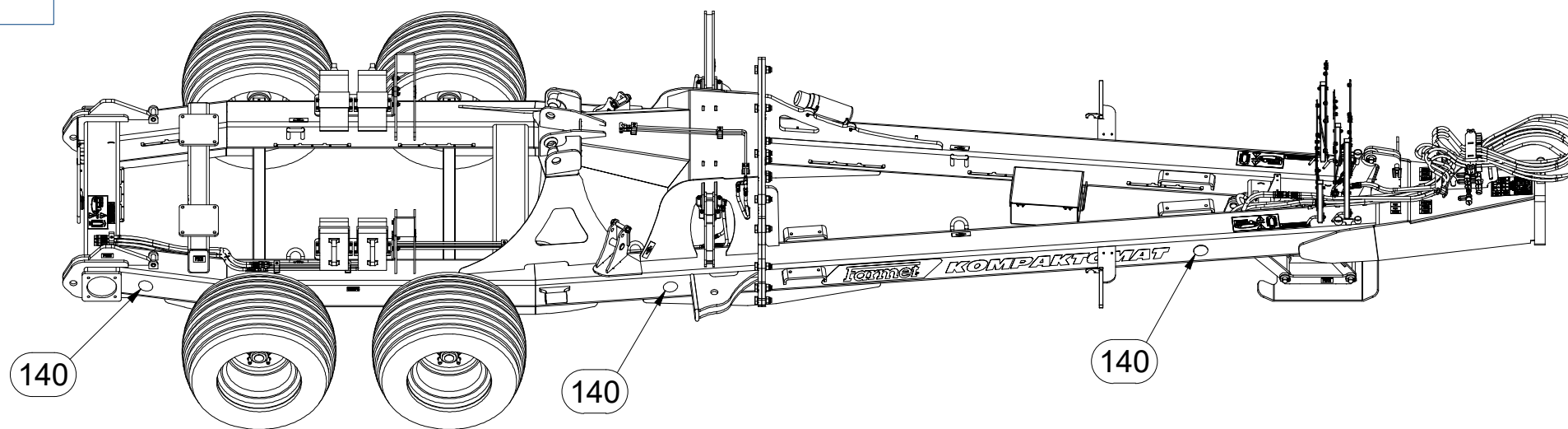

Pos.	Part Number	Pcs.
22	m05371	1
31	m12296	1
36	m15900	1
140	m02579	6
153	m01097	2
155	m01092	3
175	m04503	25
196	m07936	3
201	m01203	20

Ⓒ PODVOZEK

Ⓓ CHASSIS

Ⓕ CHÂSSIS

3011403

Ⓒ FAHRGESTELL

Ⓔ ШАССИ

Ⓖ PODWOZIE



Pos.	Part Number	Pcs.
18	3009928	1
19	3009927	1
20	3009929	1
21	3009930	1

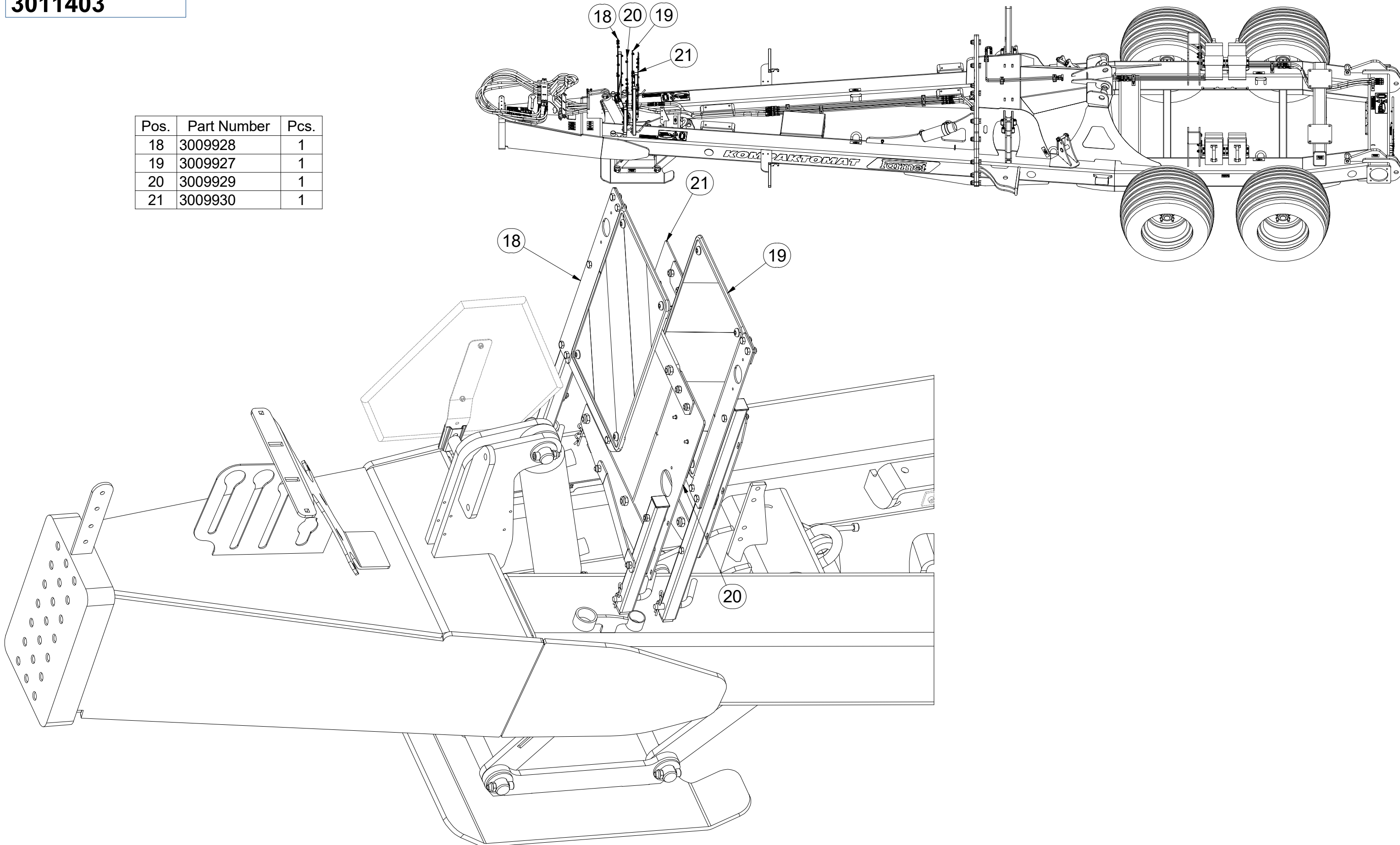

Ⓒ PODVOZEK

Ⓓ CHASSIS

Ⓕ CHÂSSIS

3011403

Ⓖ FAHRGESTELL

Ⓡ ШАССИ

Ⓟ PODWOZIE



1

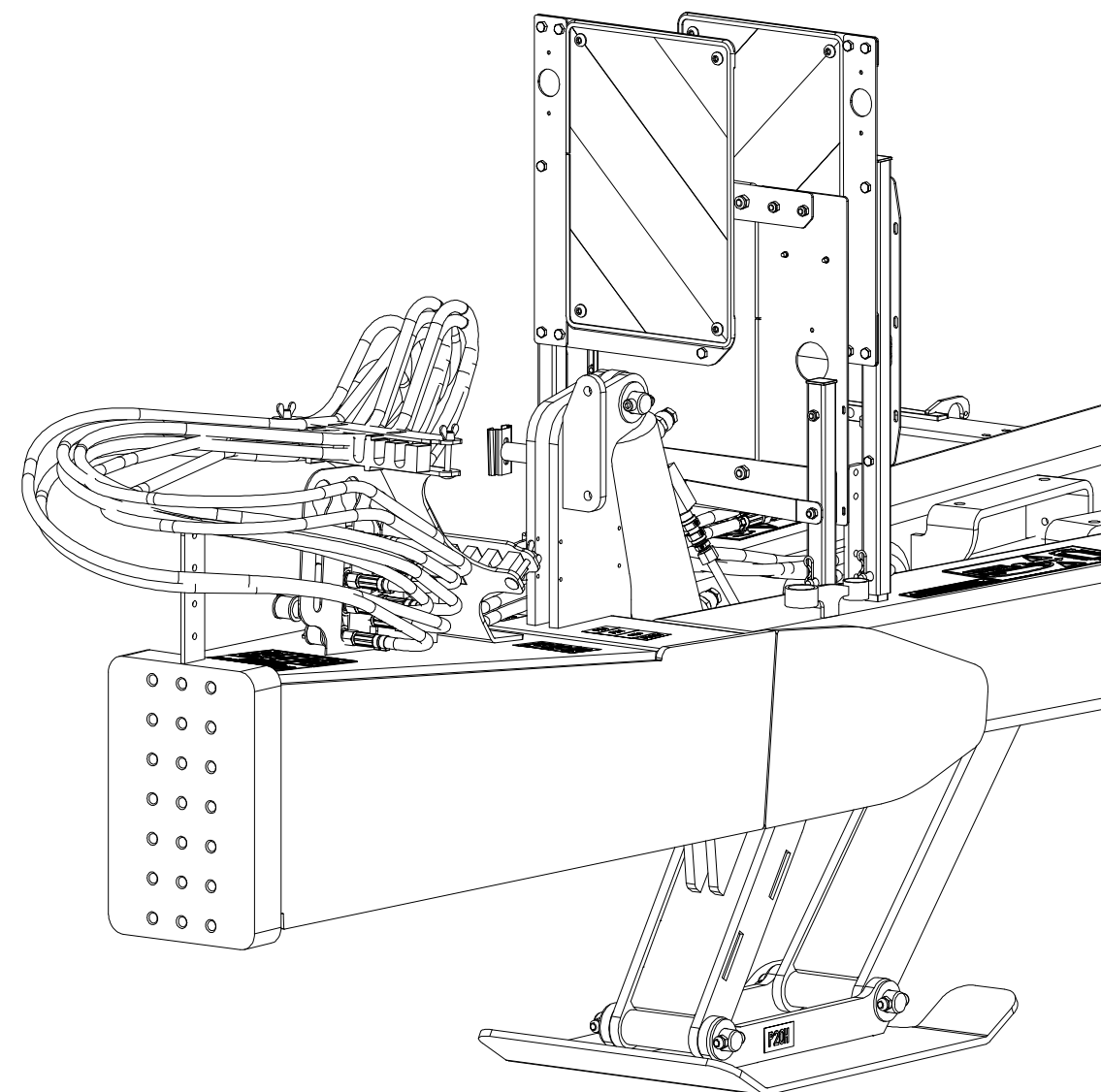
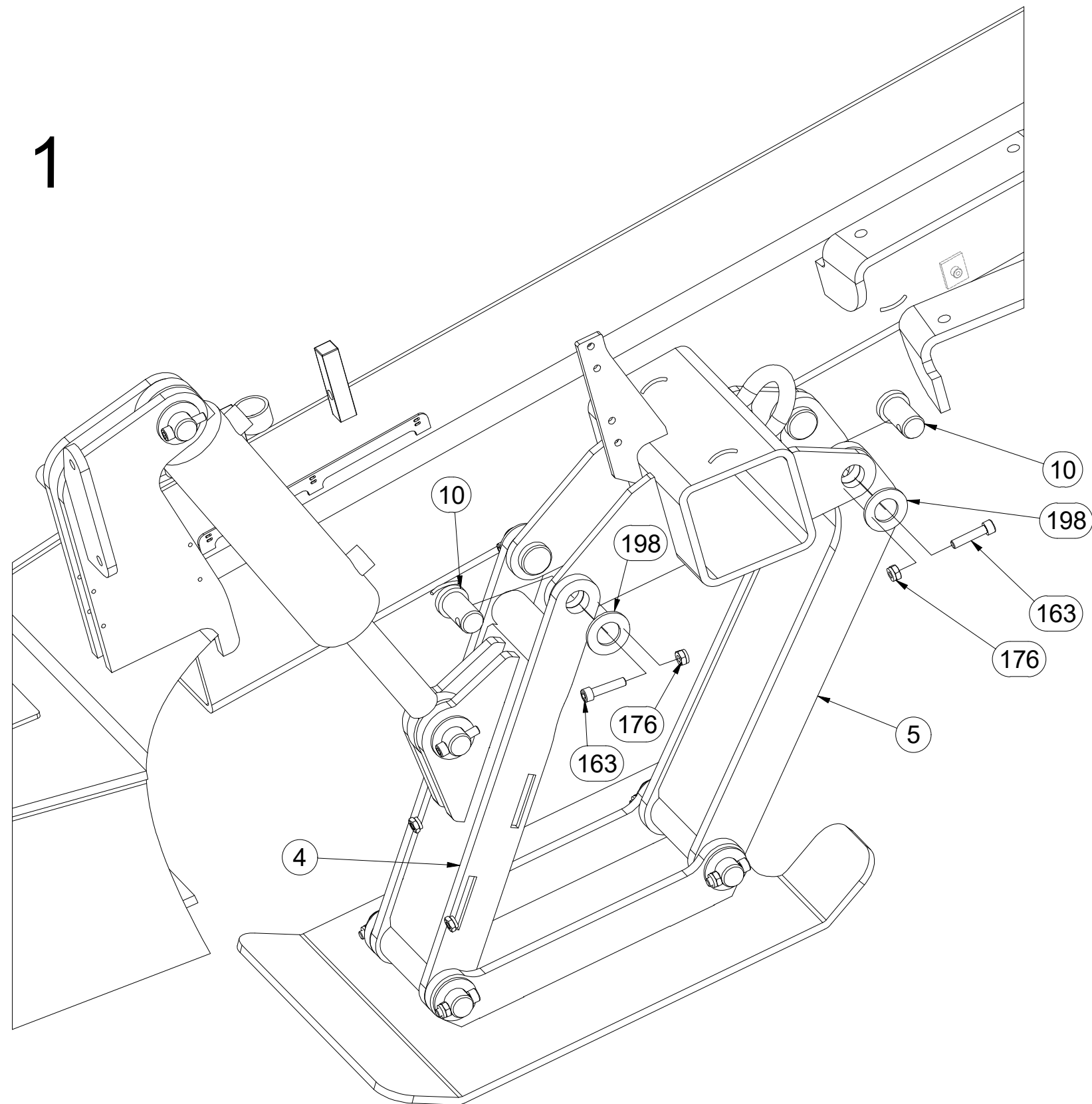

Pos.	Part Number	Pcs.
4	3002929	1
5	3002928	1
10	4015692	4
163	m14143	12
176	m03775	12
198	m14029	12

Ⓒ PODVOZEK

Ⓓ CHASSIS

Ⓕ CHÂSSIS

3011403

Ⓖ FAHRGESTELL

Ⓡ ШАССИ

Ⓢ PODWOZIE



2

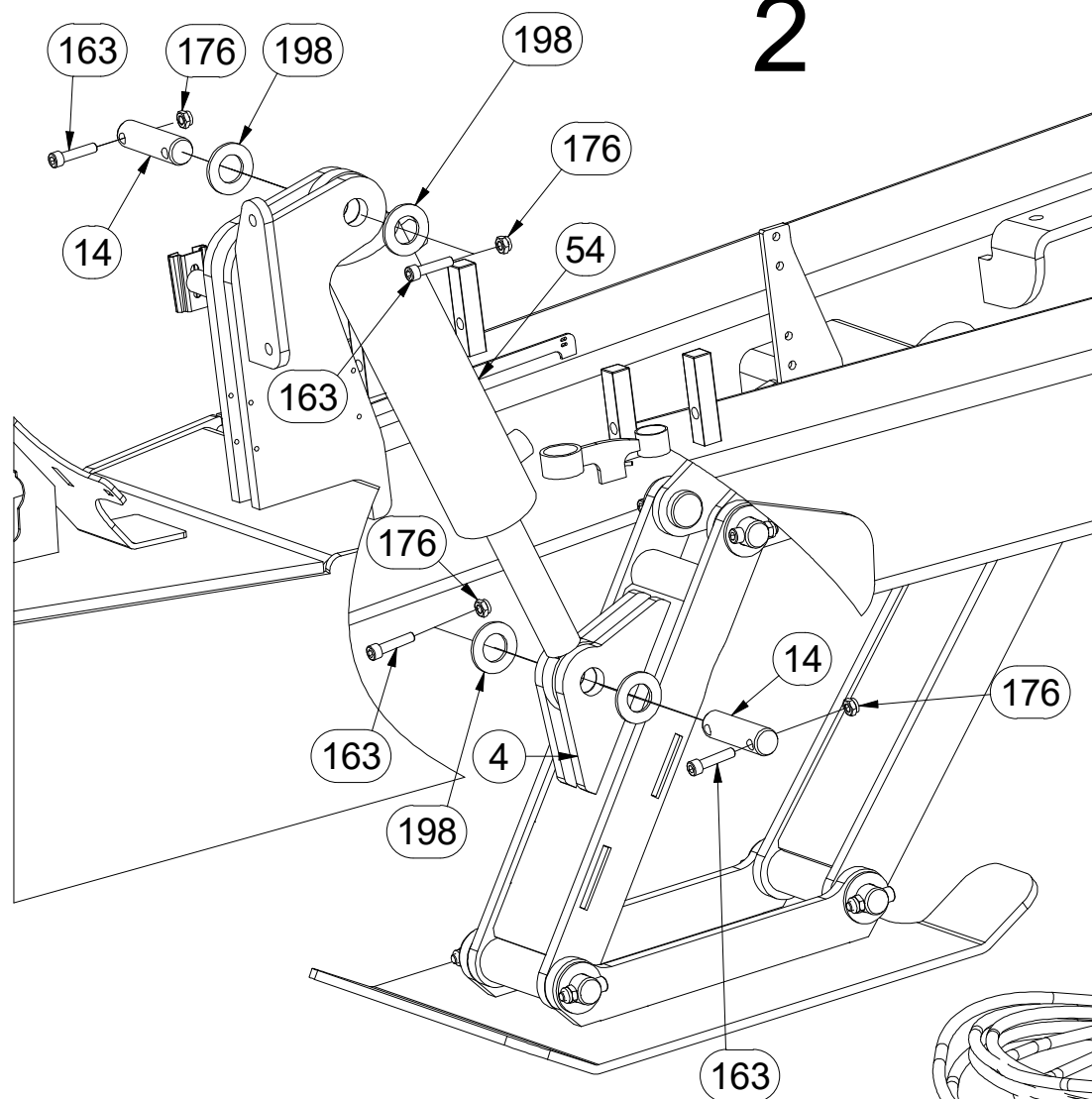

3

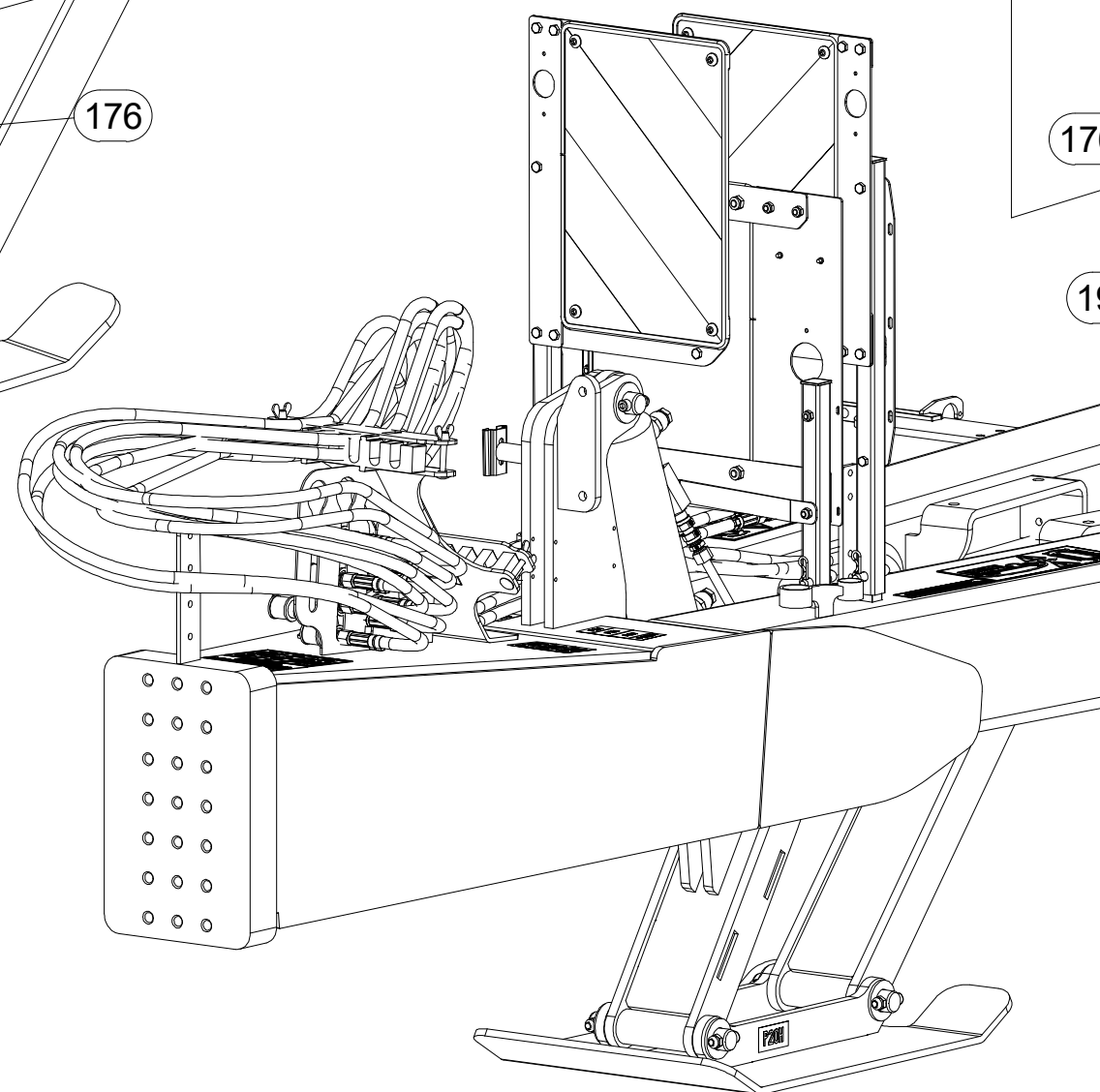
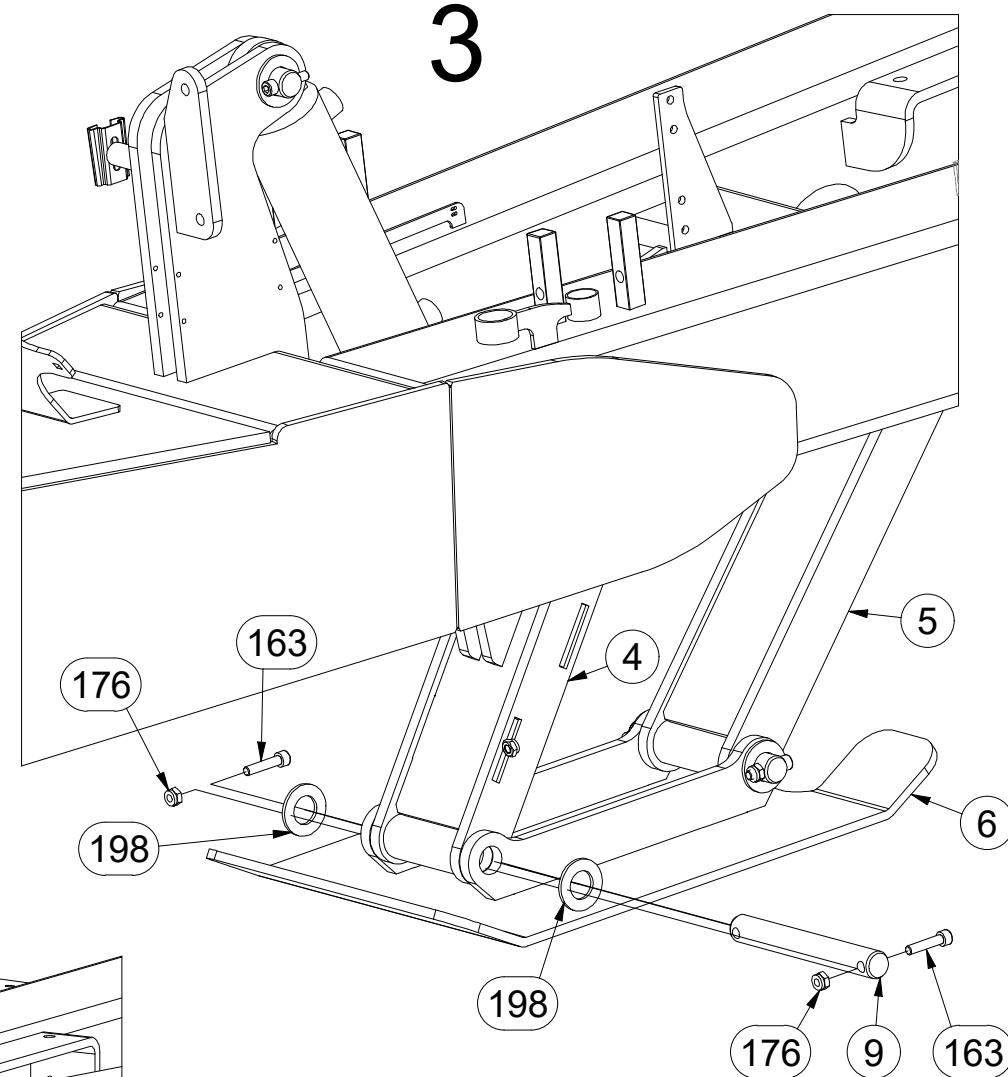

Pos.	Part Number	Pcs.
4	3002929	1
5	3002928	1
6	3002927	1
9	4014597	2
14	4007584	2
54	9001978	1
163	m14143	12
176	m03775	12
198	m14029	12

Ⓒ PODVOZEK

Ⓓ CHASSIS

Ⓕ CHÂSSIS

Ⓖ FAHRGESTELL

Ⓡ ШАССИ

Ⓟ PODWOZIE



3011403

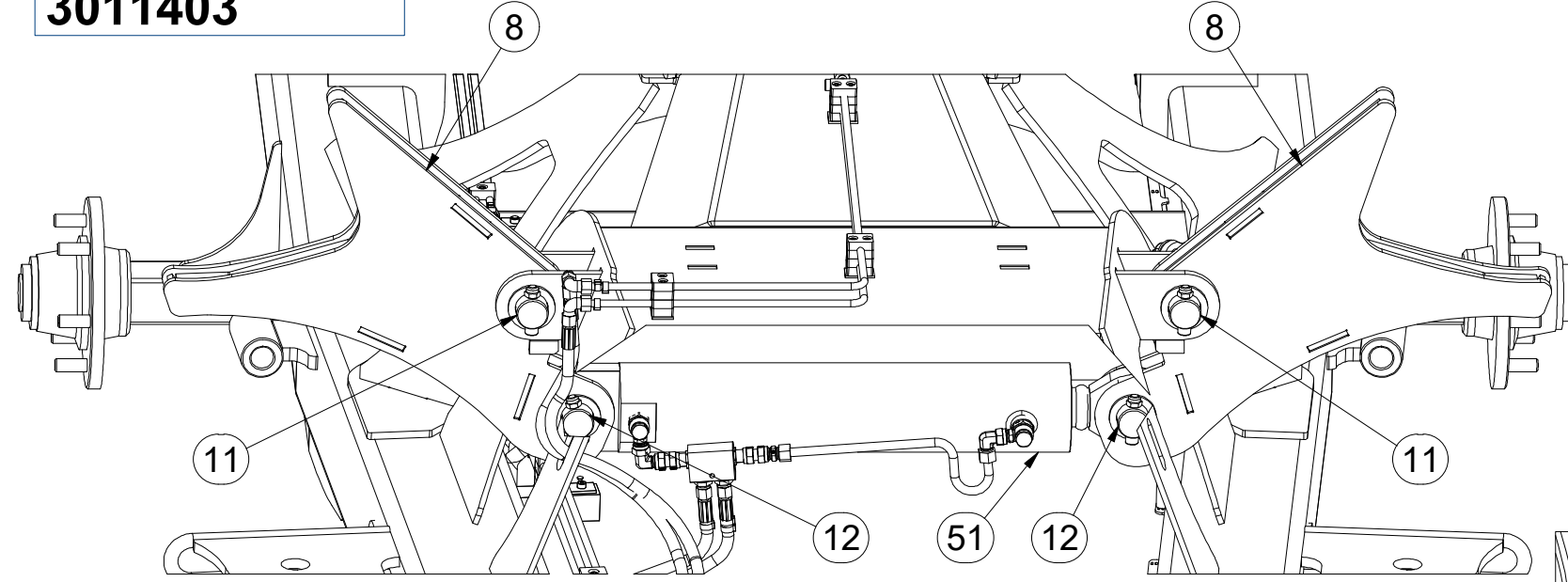

Pos.	Part Number	Pcs.
8	3002925	2
11	4015693	2
12	4015695	2
13	4015696	2
51	8000620-90004	1
164	m04293	8
165	m09870	4
175	m04503	25
177	m04301	16
200	m14944	4
202	4013561	8

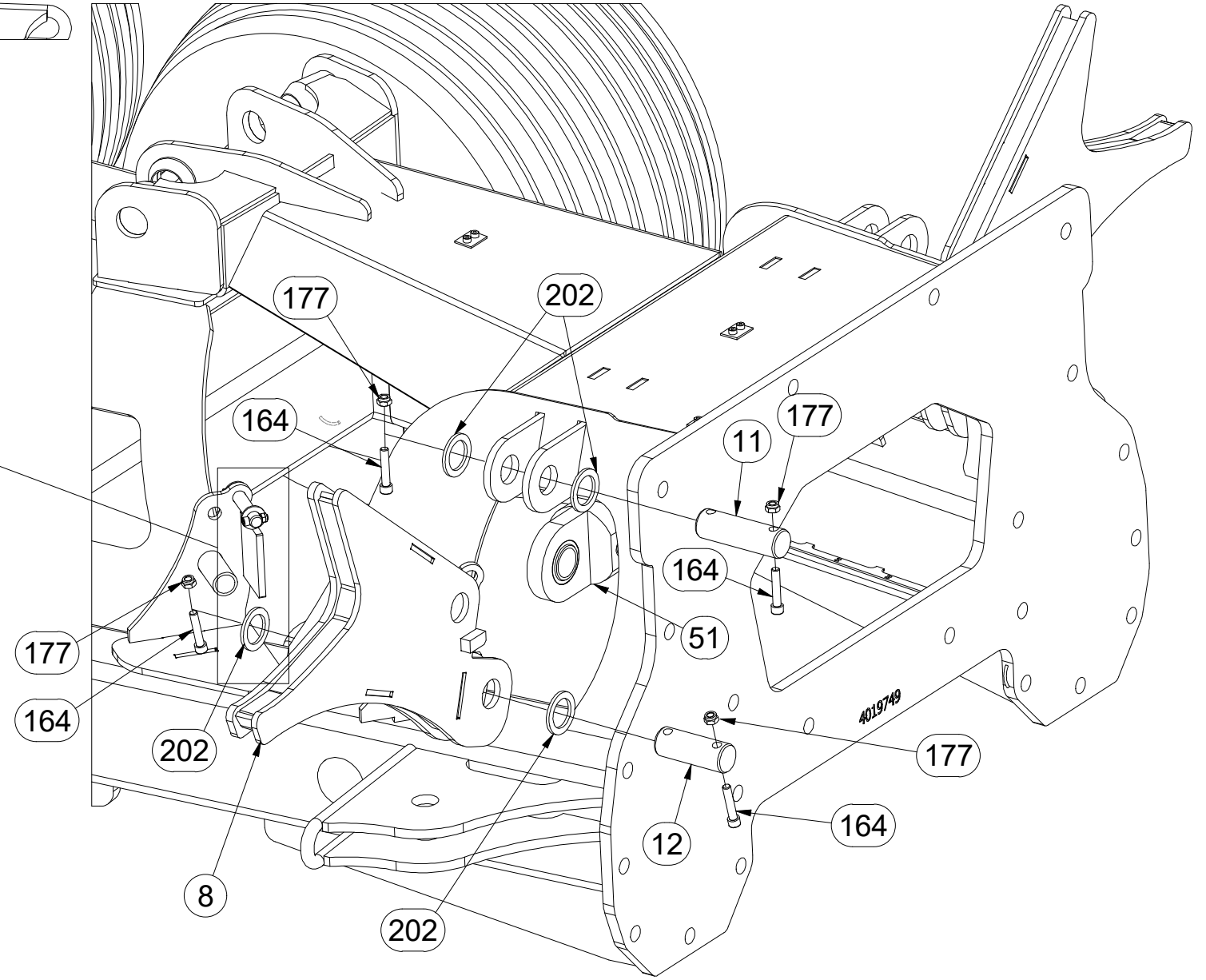
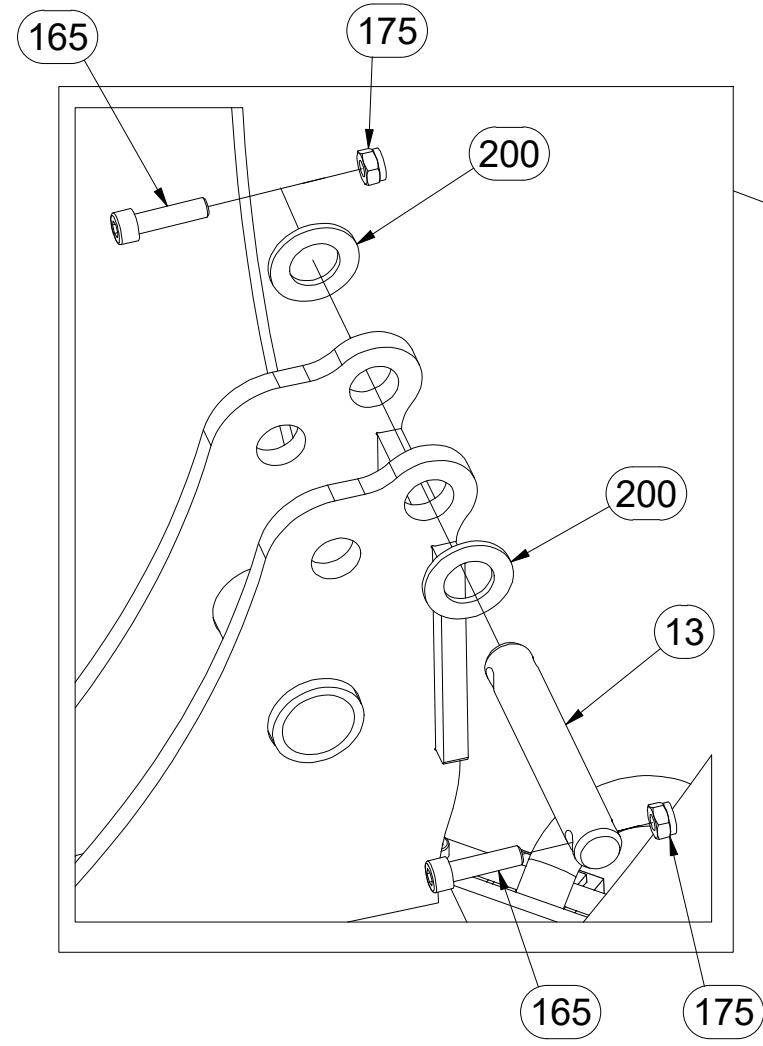

Ⓒ PODVOZEK

Ⓓ CHASSIS

Ⓕ CHÂSSIS

3011403

Ⓖ FAHRGESTELL

Ⓡ ШАССИ

Ⓟ PODWOZIE

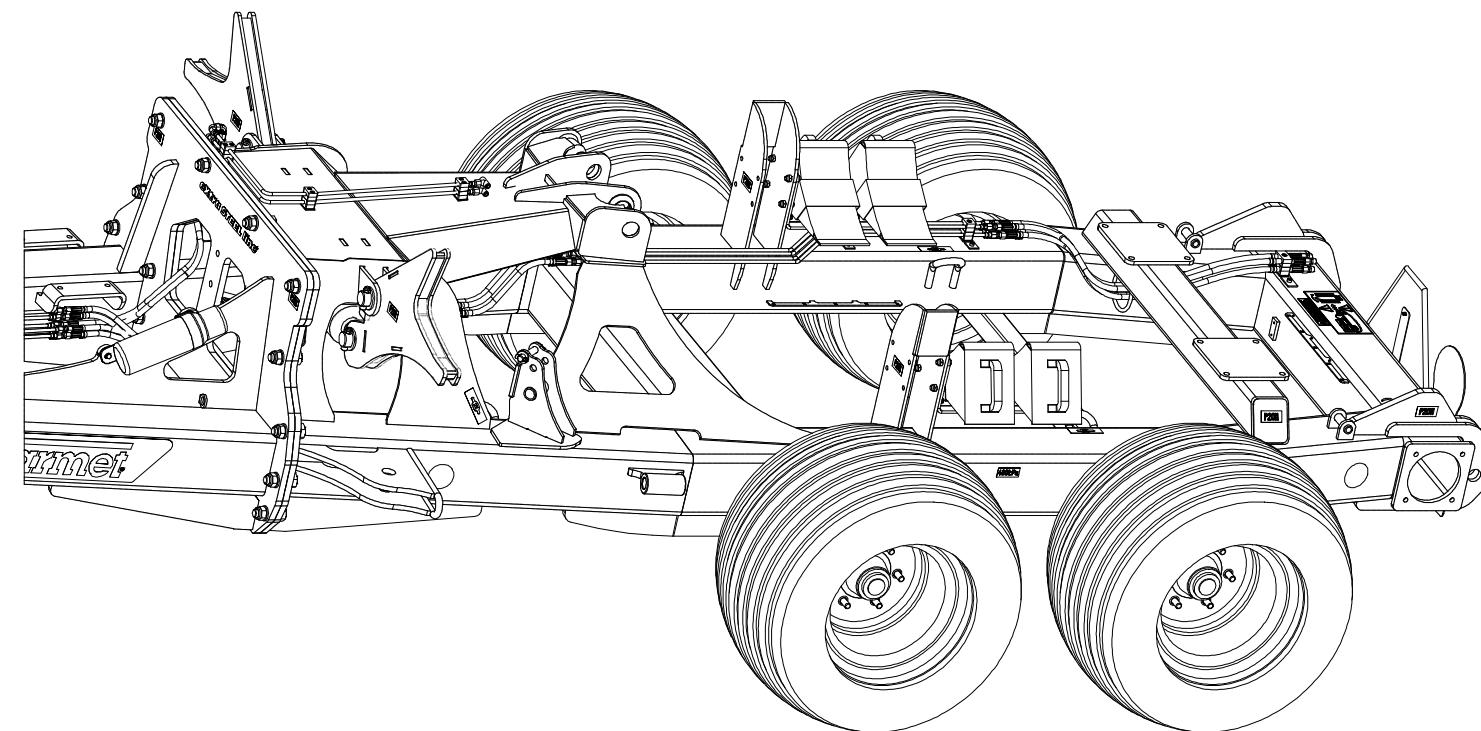
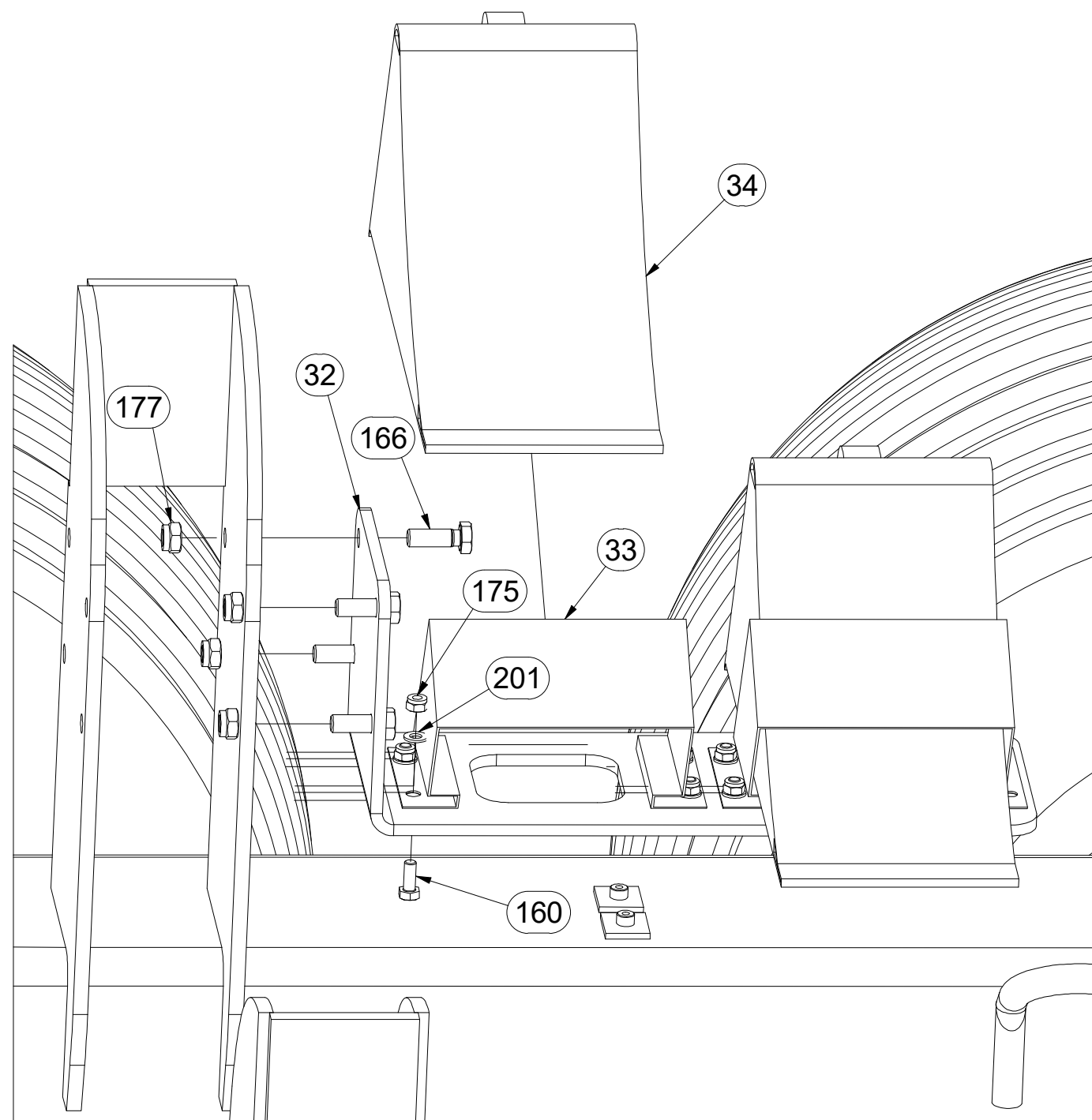

Pos.	Part Number	Pcs.
32	4016351	2
33	m12572	4
34	m16186	4
160	m01089	16
166	m04343	8
175	m04503	25
177	m04301	16
201	m01203	20

Ⓒ PODVOZEK

Ⓓ CHASSIS

Ⓕ CHÂSSIS

3011403

Ⓖ FAHRGESTELL

Ⓡ ШАССИ

Ⓢ PODWOZIE

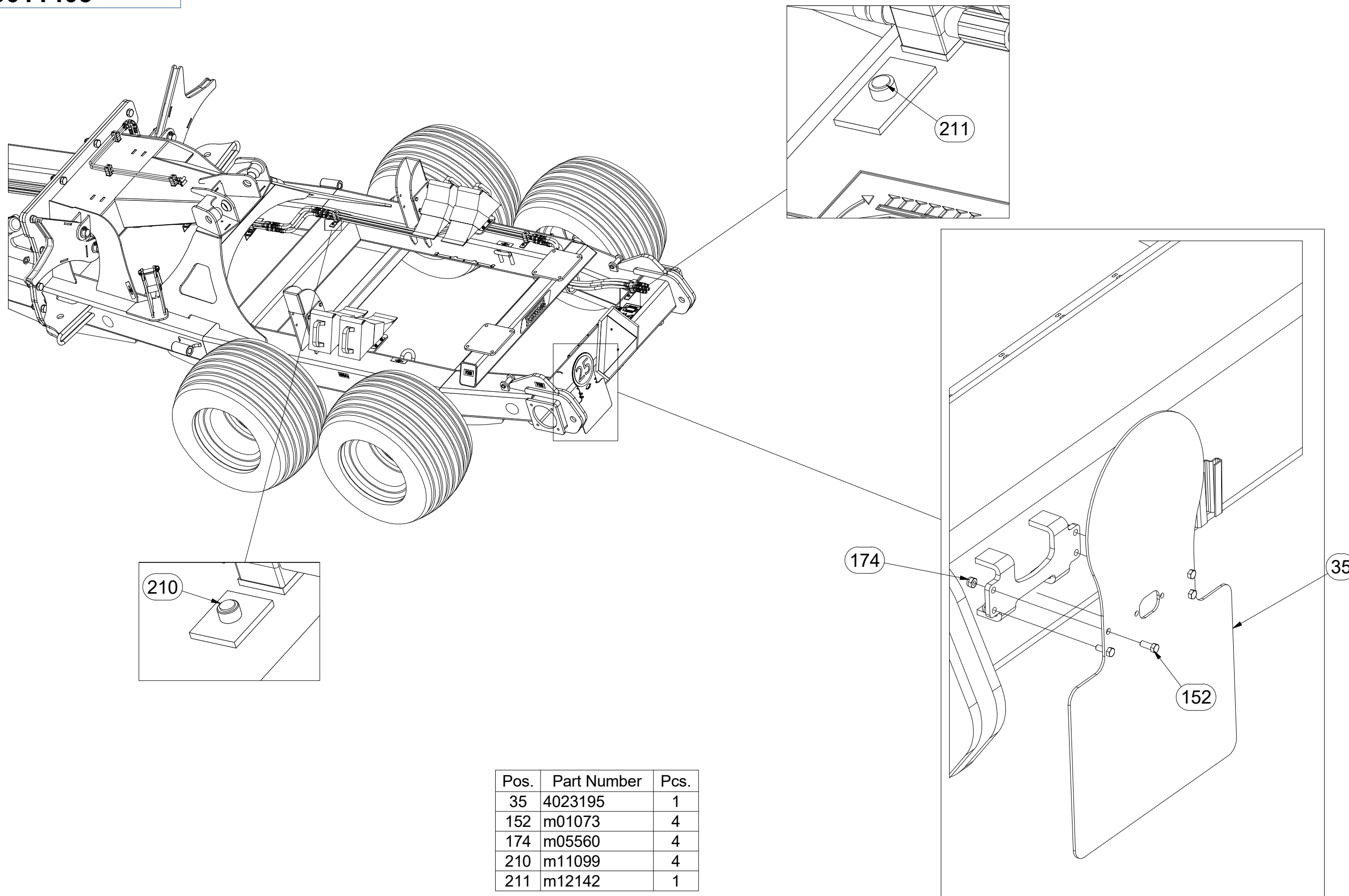

Pos.	Part Number	Pcs.
35	4023195	1
152	m01073	4
174	m05560	4
210	m11099	4
211	m12142	1

Ⓒ PODVOZEK

Ⓓ CHASSIS

Ⓕ CHÂSSIS

m16907

Ⓖ FAHRGESTELL

Ⓡ ШАССИ

Ⓟ PODWOZIE

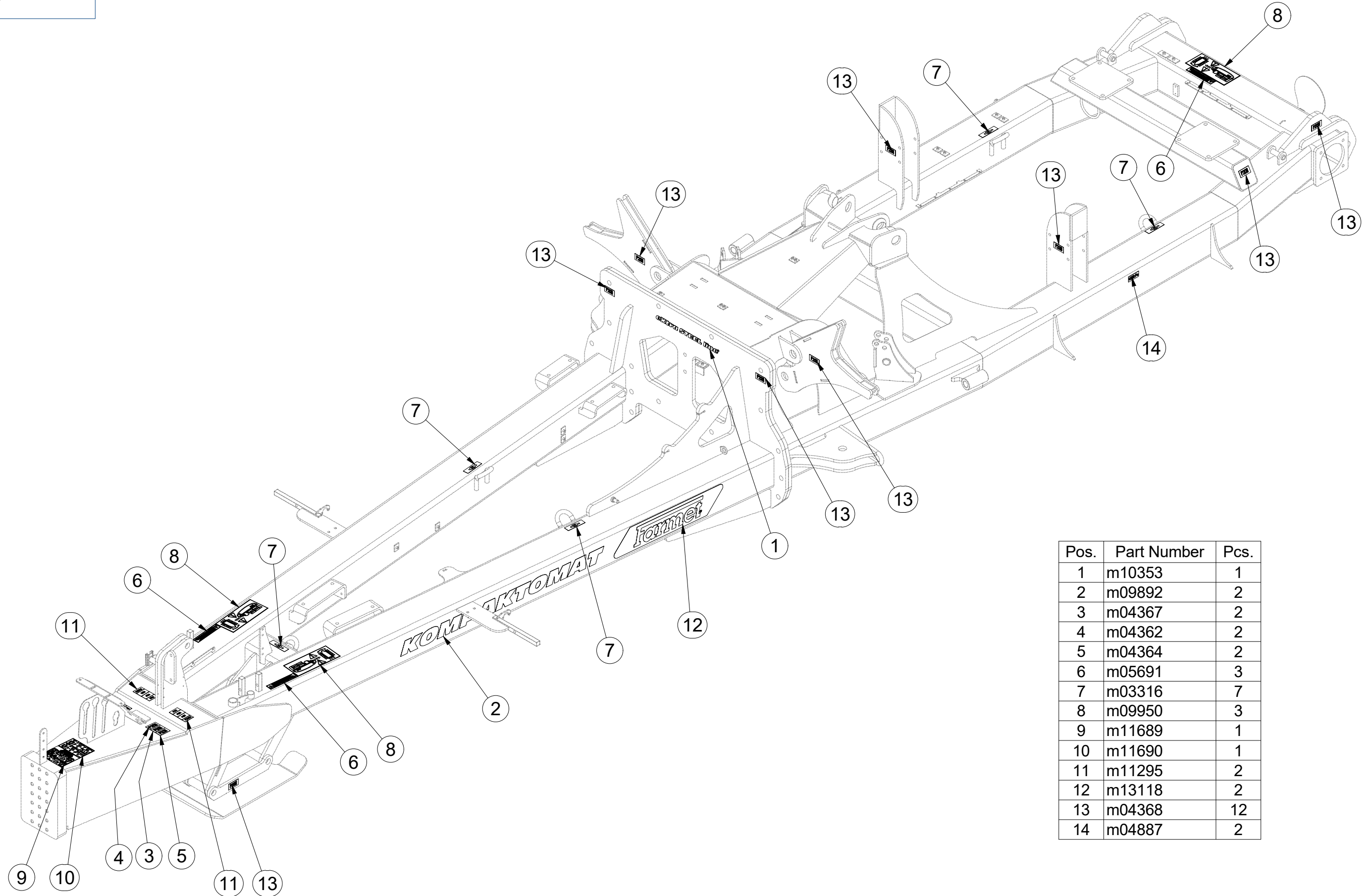

Pos.	Part Number	Pcs.
1	m10353	1
2	m09892	2
3	m04367	2
4	m04362	2
5	m04364	2
6	m05691	3
7	m03316	7
8	m09950	3
9	m11689	1
10	m11690	1
11	m11295	2
12	m13118	2
13	m04368	12
14	m04887	2

Ⓒ PODVOZEK

Ⓓ CHASSIS

Ⓕ CHÂSSIS

m16907

Ⓖ FAHRGESTELL

Ⓡ ШАССИ

Ⓢ PODWOZIE

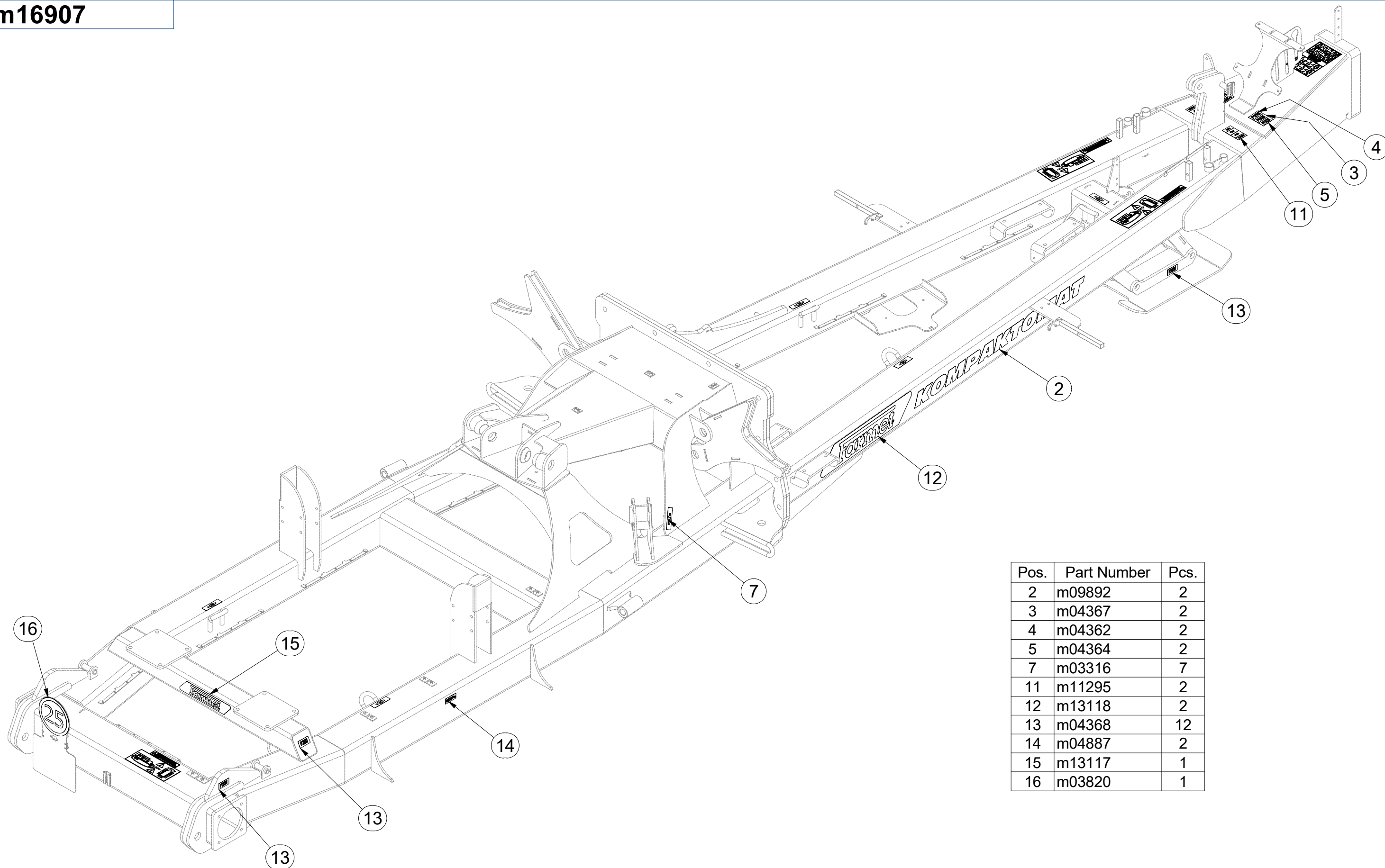

Pos.	Part Number	Pcs.
2	m09892	2
3	m04367	2
4	m04362	2
5	m04364	2
7	m03316	7
11	m11295	2
12	m13118	2
13	m04368	12
14	m04887	2
15	m13117	1
16	m03820	1

ⒸZ NÁPRAVA

ⒹACHSE

ⒻESSIEU

ⒸGB AXLE

ⒸRU OCB

ⒸPL OS



A70MR06

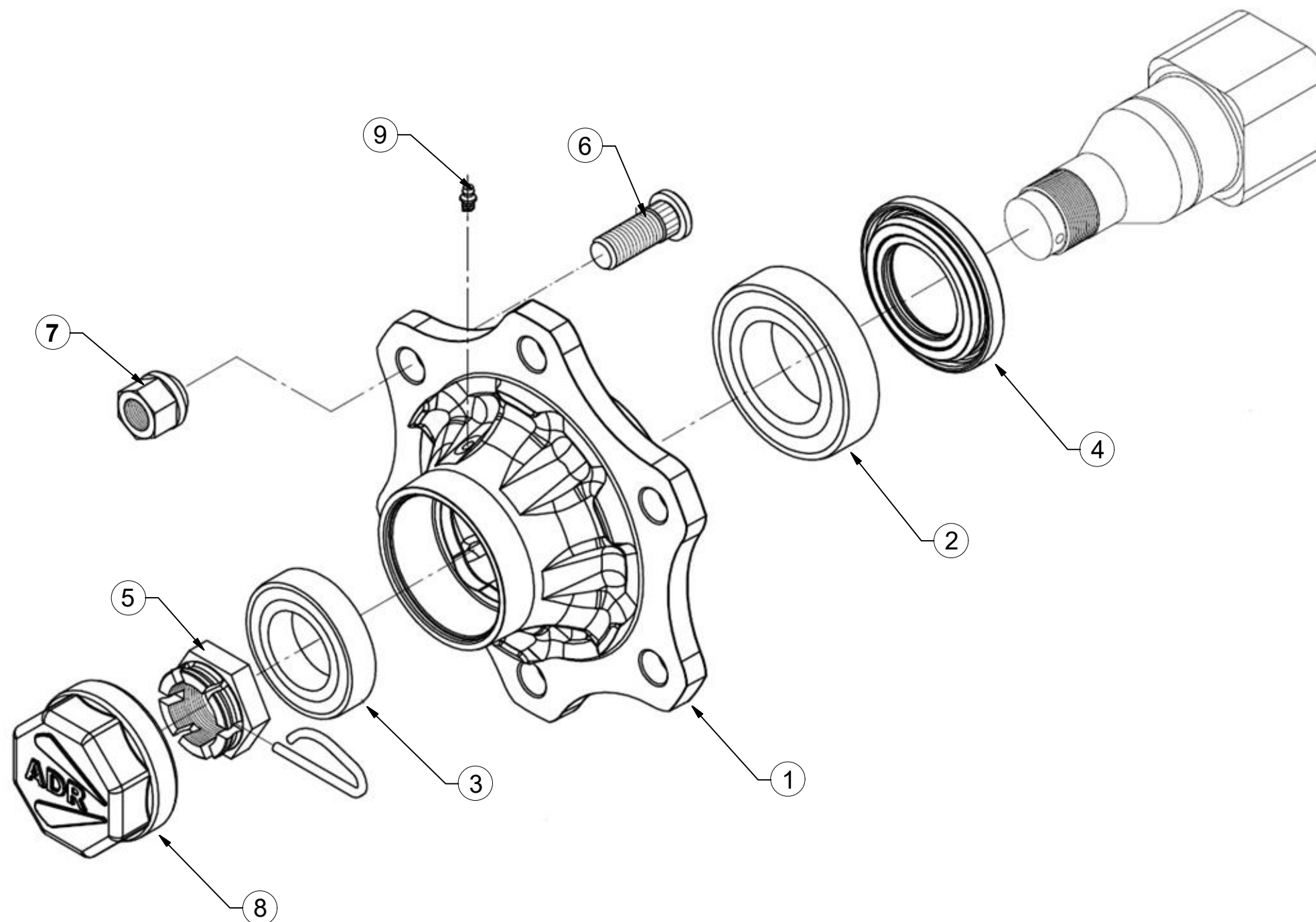

Pos	Part Number	Pcs.
1	m19667	2
2	m08194	2
3	m07152	2
4	m14924	2
5	m08169	2
6	m08148	12
7	m08163	12
8	m19668	2
9	m05698	2

Ⓒ SADA NÁPRAVY

Ⓓ SATZ AUFHÄNGUNG

Ⓕ KIT DE L'ESSIEU

m11625

Ⓖ AXLE SET

Ⓡ КОМПЛЕКТ ОСИ КОЛЁС

Ⓢ ZESTAW OSI

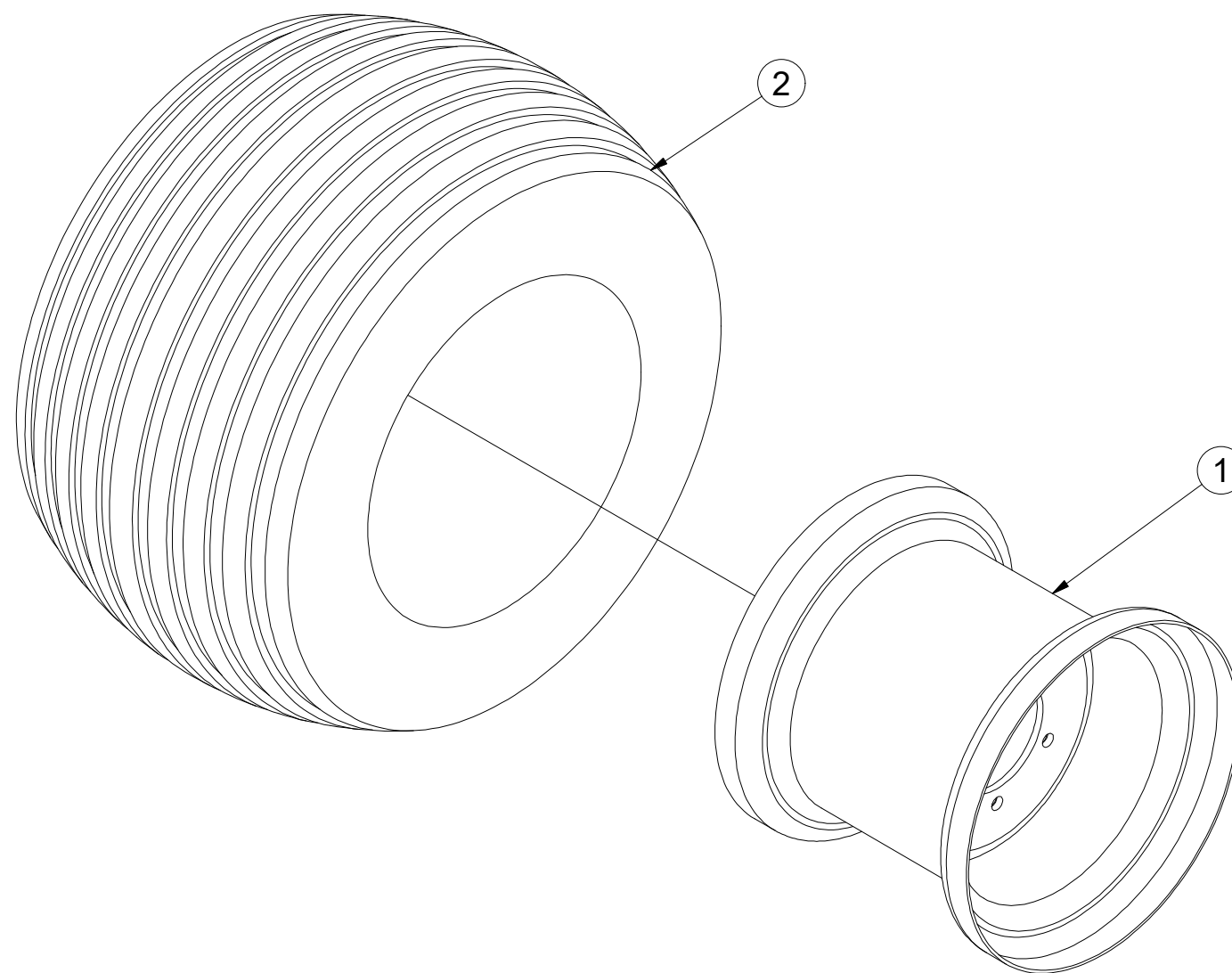

Pos.	Part Number	Pcs.
1	m13089	1
2	m07707	1

ⒸZ HYDRAULIKA STROJE

Ⓓ HYDRAULIK DER MASCHINE

Ⓕ HYDRAULIQUE DE LA MACHINE

ⒼB MACHINE HYDRAULICS

Ⓔ RU ГИДРАВЛИКА МАШИНЫ

Ⓗ PL HYDRAULIKA MASZYNY



3011418

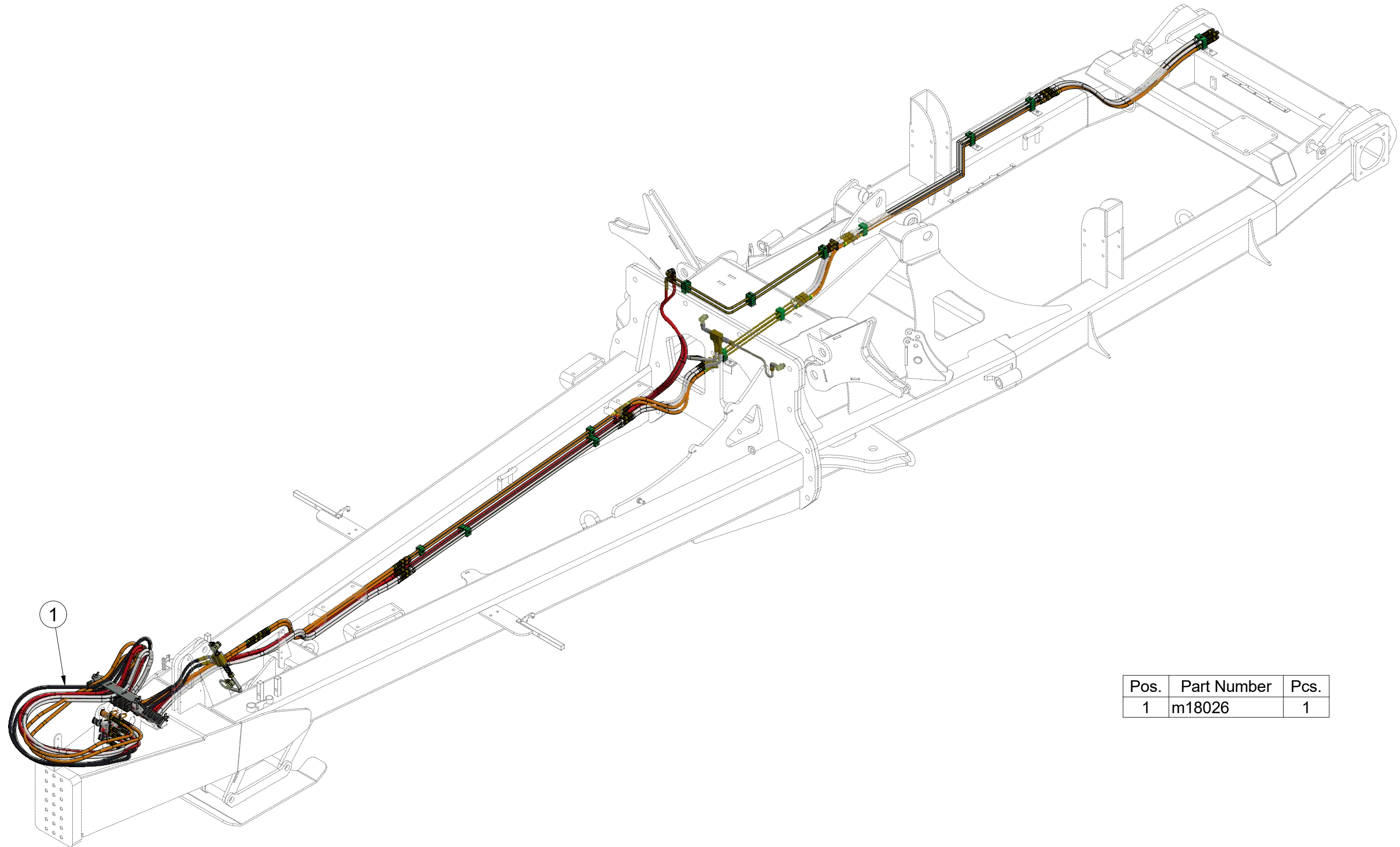

Pos.	Part Number	Pcs.
1	m18026	1

ⒸZ HYDRAULIKA STROJE

Ⓓ HYDRAULIK DER MASCHINE

Ⓕ HYDRAULIQUE DE LA MACHINE

ⒼB MACHINE HYDRAULICS

ⒺU ГИДРАВЛИКА МАШИНЫ

ⒽL HYDRAULIKA MASZYNY



3011418

Pos.	Part Number	Pcs.
4	m08083	2
5	m10774	4
6	4011952	2
7	4011961	2
15	m05566	31
23	m09247	4
30	m01316	4

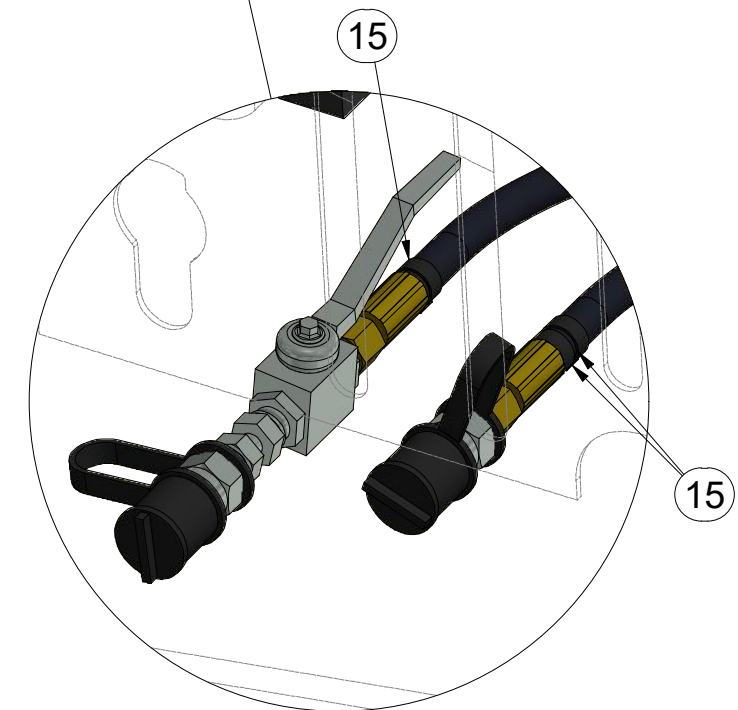
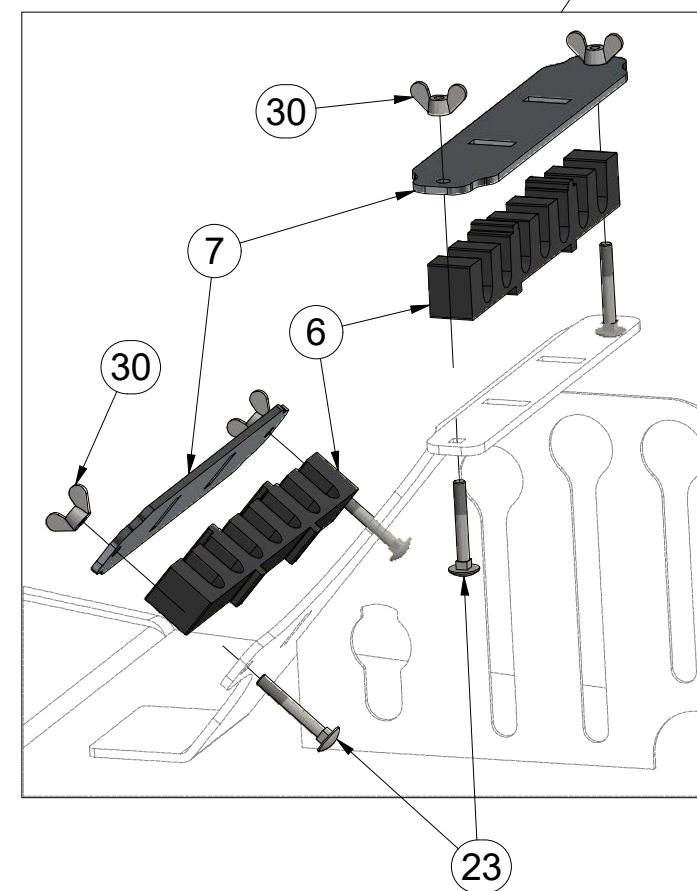
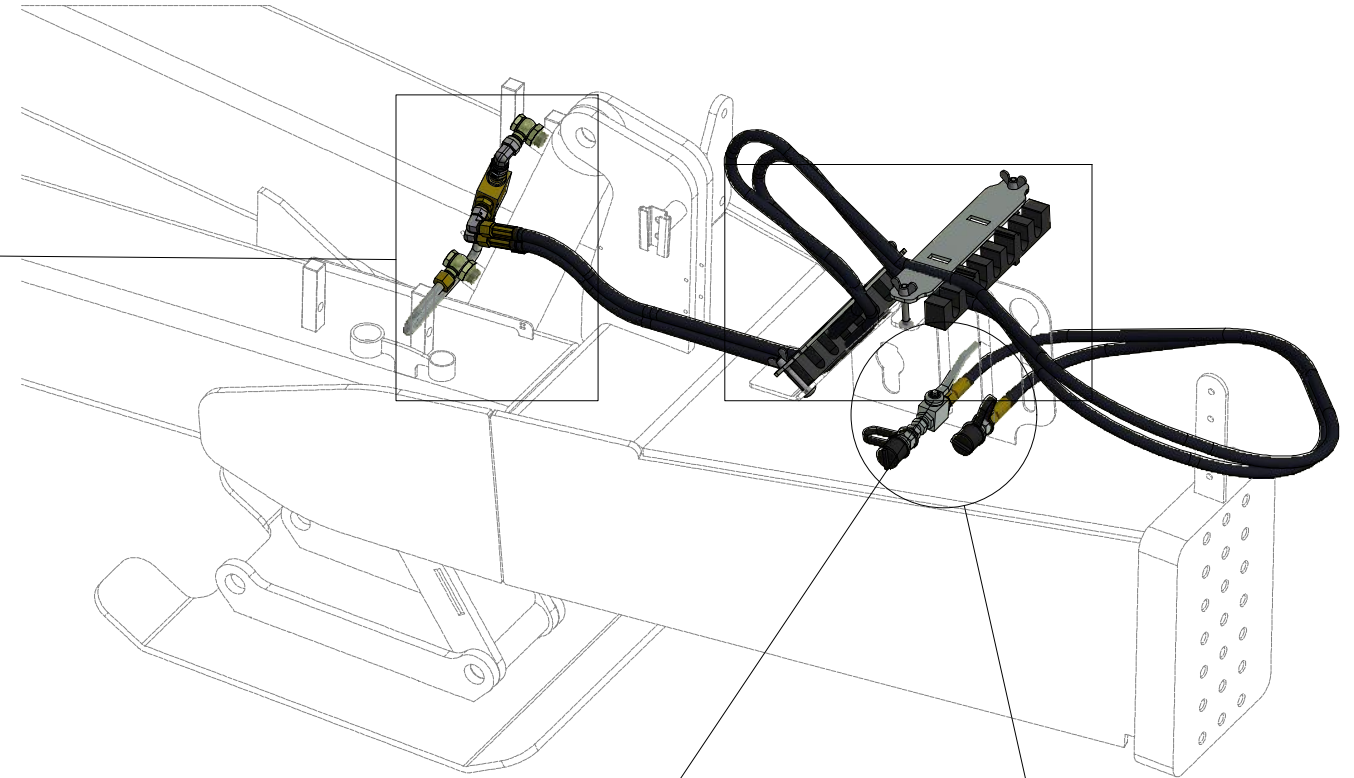
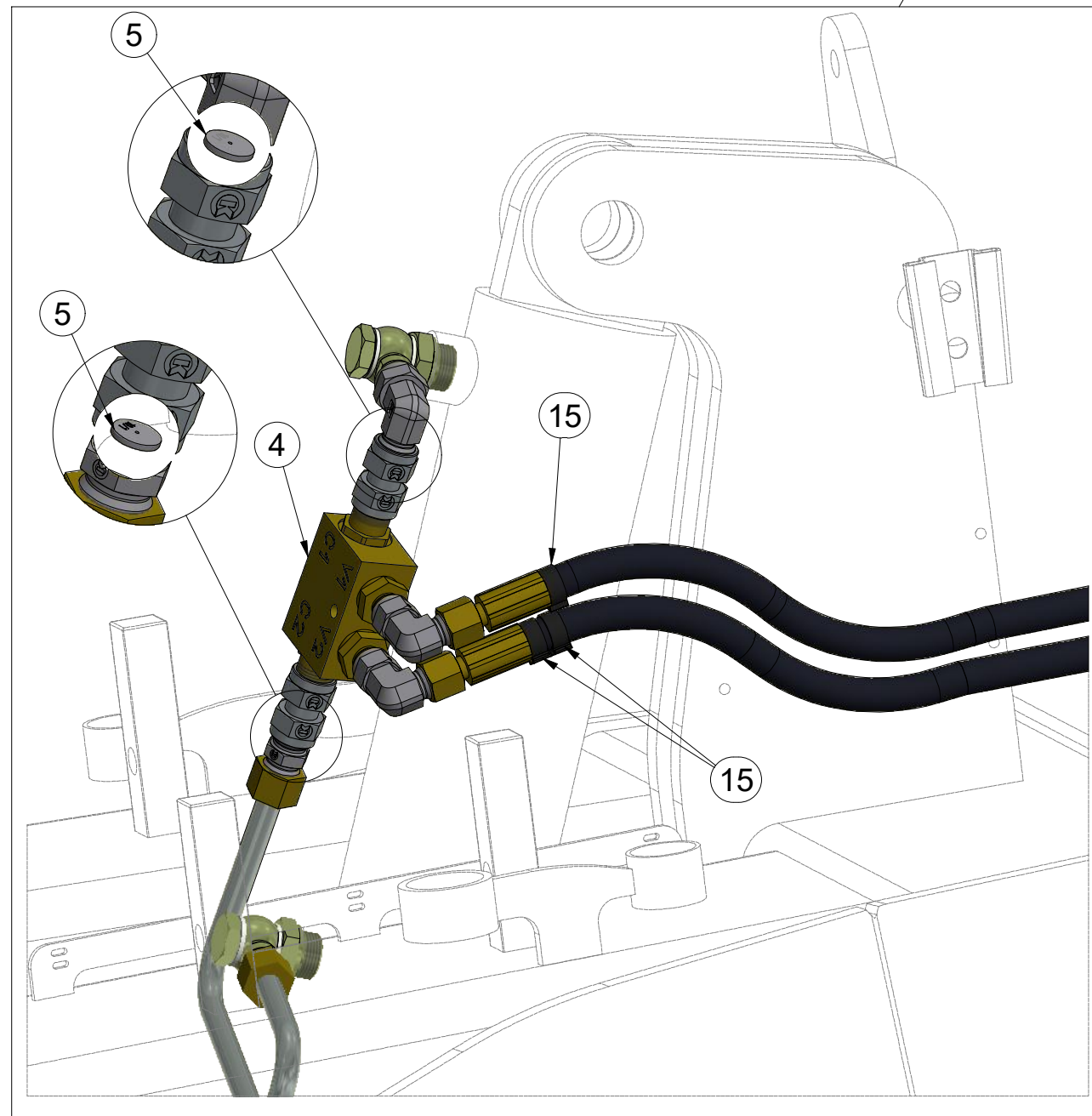

ⒸZ HYDRAULIKA STROJE

Ⓓ HYDRAULIK DER MASCHINE

Ⓕ HYDRAULIQUE DE LA MACHINE

ⒸB MACHINE HYDRAULICS

ⒸR ГИДРАВЛИКА МАШИНЫ

ⒸL HYDRAULIKA MASZYNY



m18026

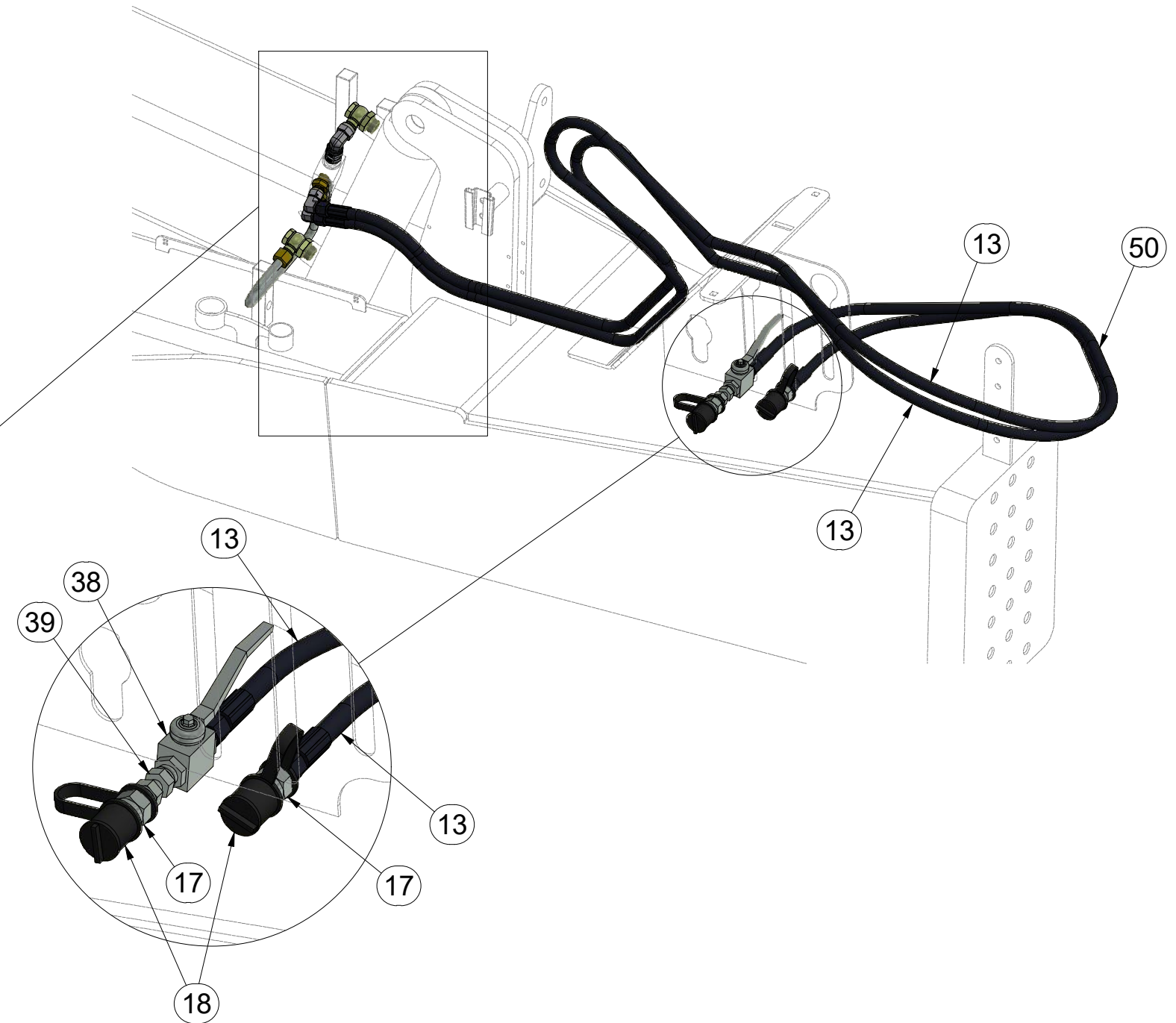
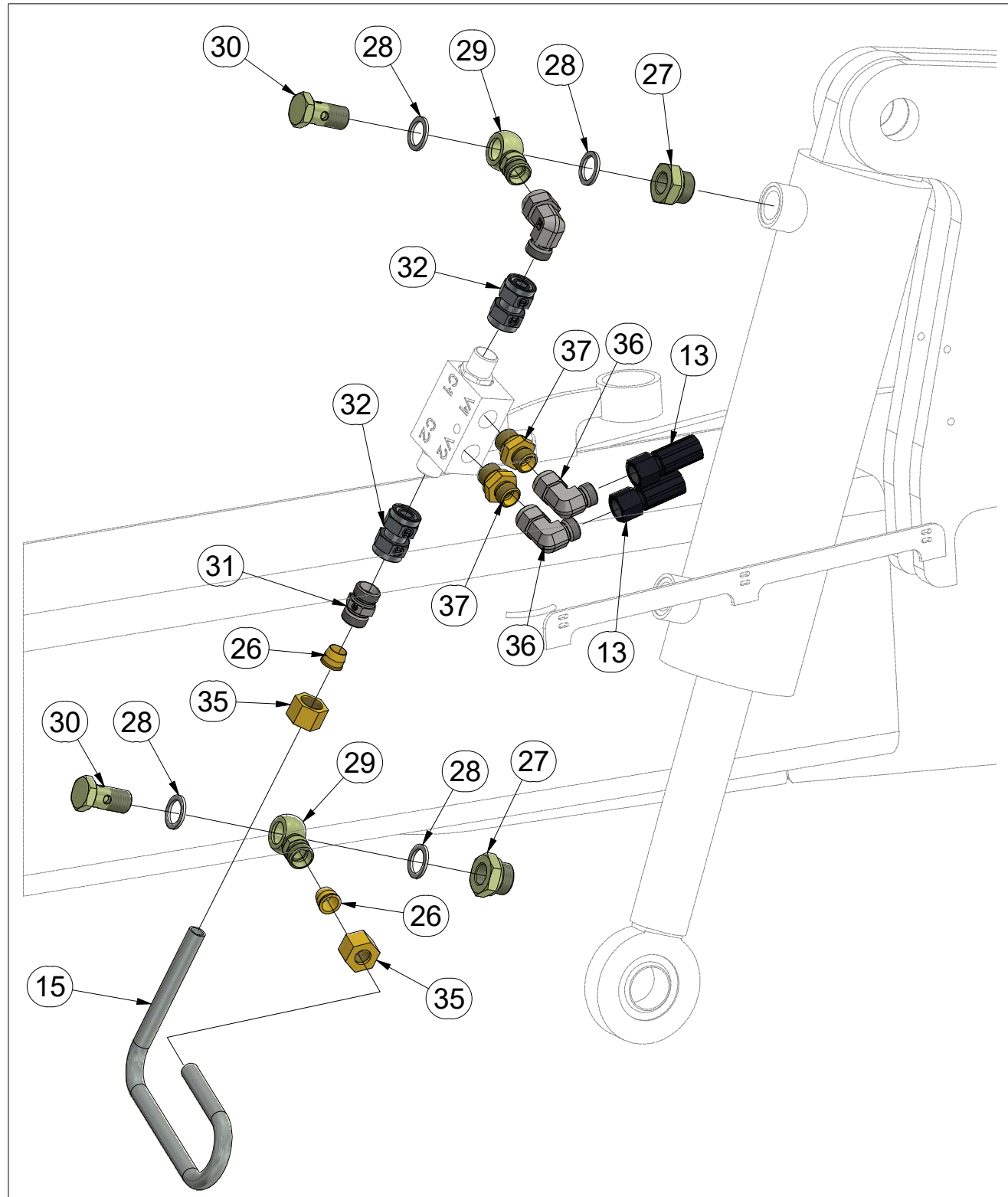

Pos.	Part Number	Pcs.	Pos.	Part Number	Pcs.
13	m05286	2	31	m16910	2
15	m16719	1	32	m05144	4
17	m03849	8	35	m08861	4
18	m04622	8	36	m06803	5
26	m08862	4	37	m06528	4
27	m08462	4	38	m04623	1
28	m12442	8	39	m05212	1
29	m08461	4	50	m11183	4
30	m08460	4			

HYDRAULIC COMPONENTS:
M16 x 1,5 - 60Nm
M22 x 1,5 - 140Nm
G 3/8 - 95 Nm

ⒸZ HYDRAULIKA STROJE

Ⓓ HYDRAULIK DER MASCHINE

Ⓕ HYDRAULIQUE DE LA MACHINE

3011418

ⒼB MACHINE HYDRAULICS

Ⓔ RU ГИДРАВЛИКА МАШИНЫ

Ⓗ PL HYDRAULIKA MASZYNY

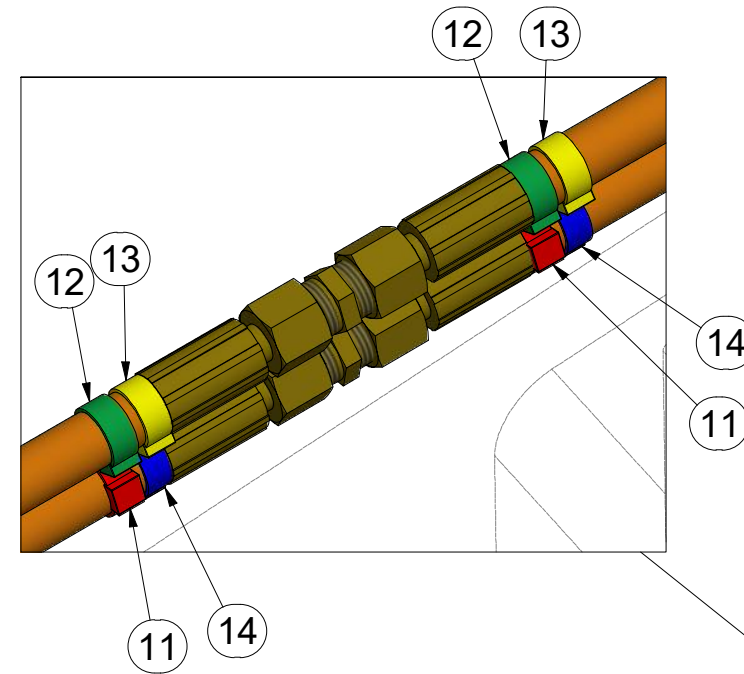
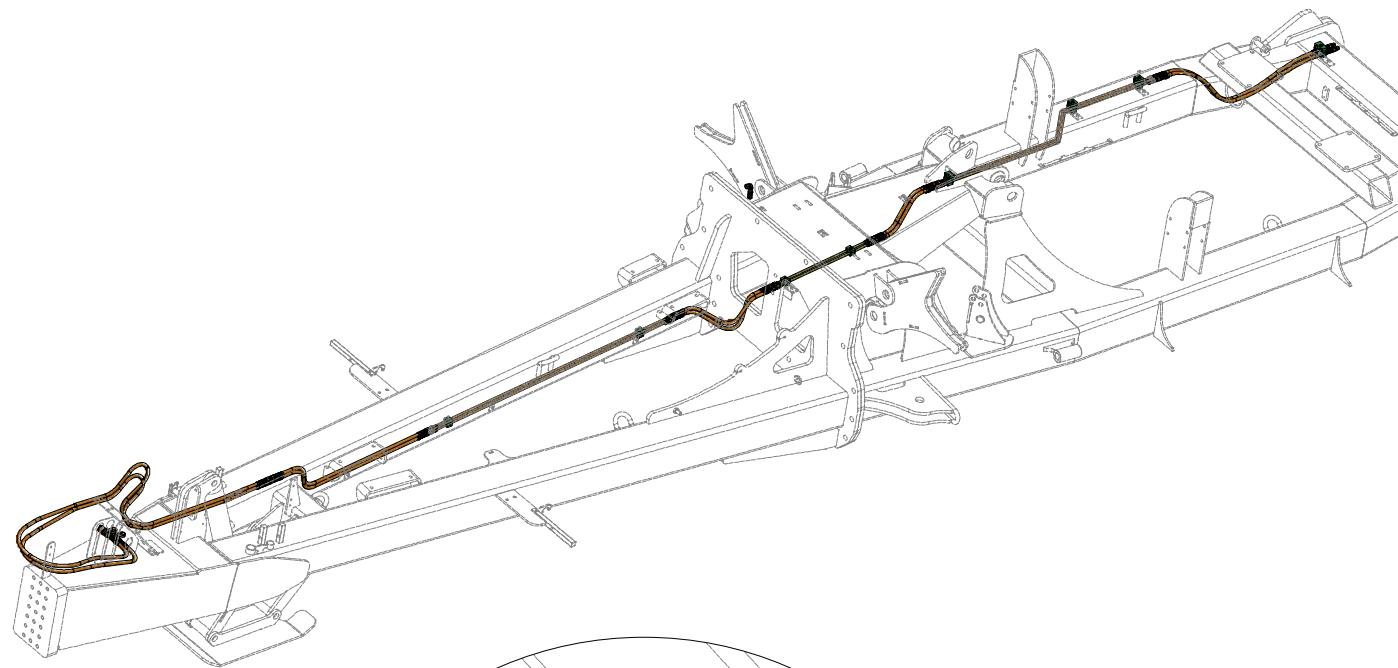

Pos.	Part Number	Pcs.
11	m11294	34
12	m11282	16
13	m11289	16
14	m11253	16

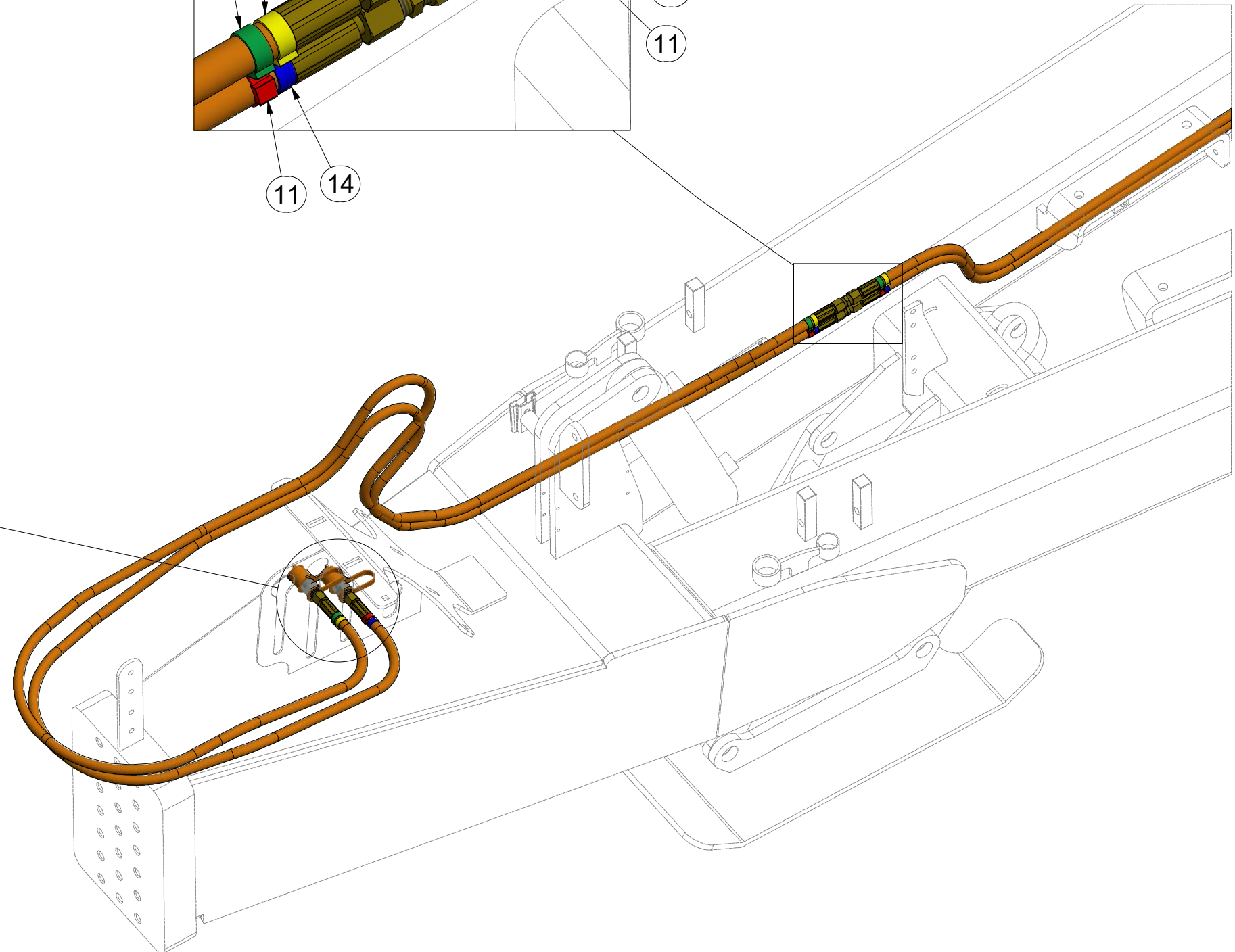
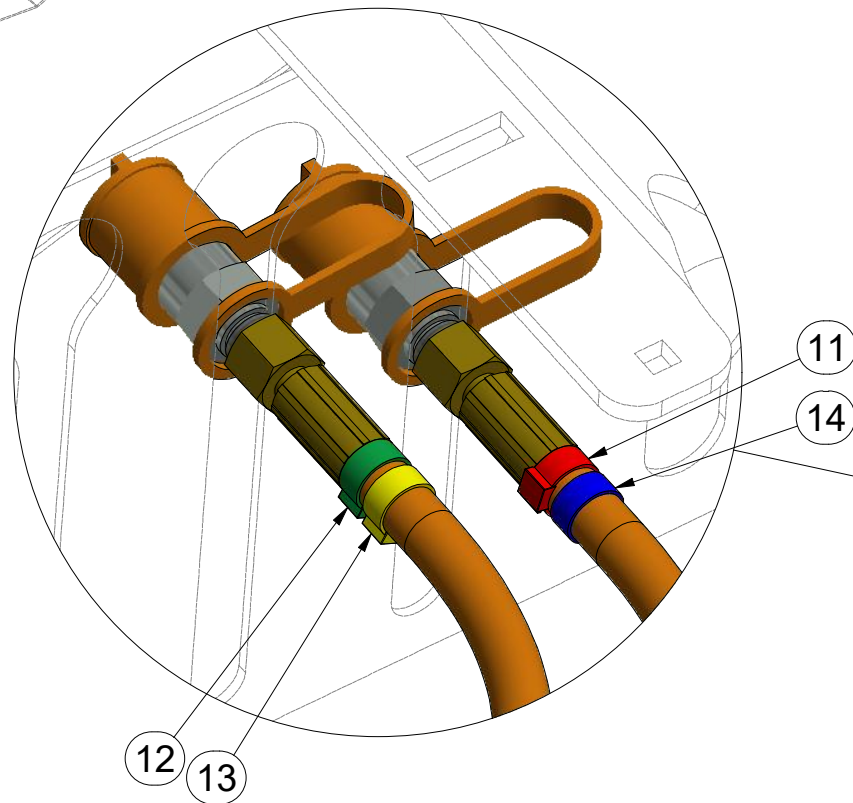

m18026

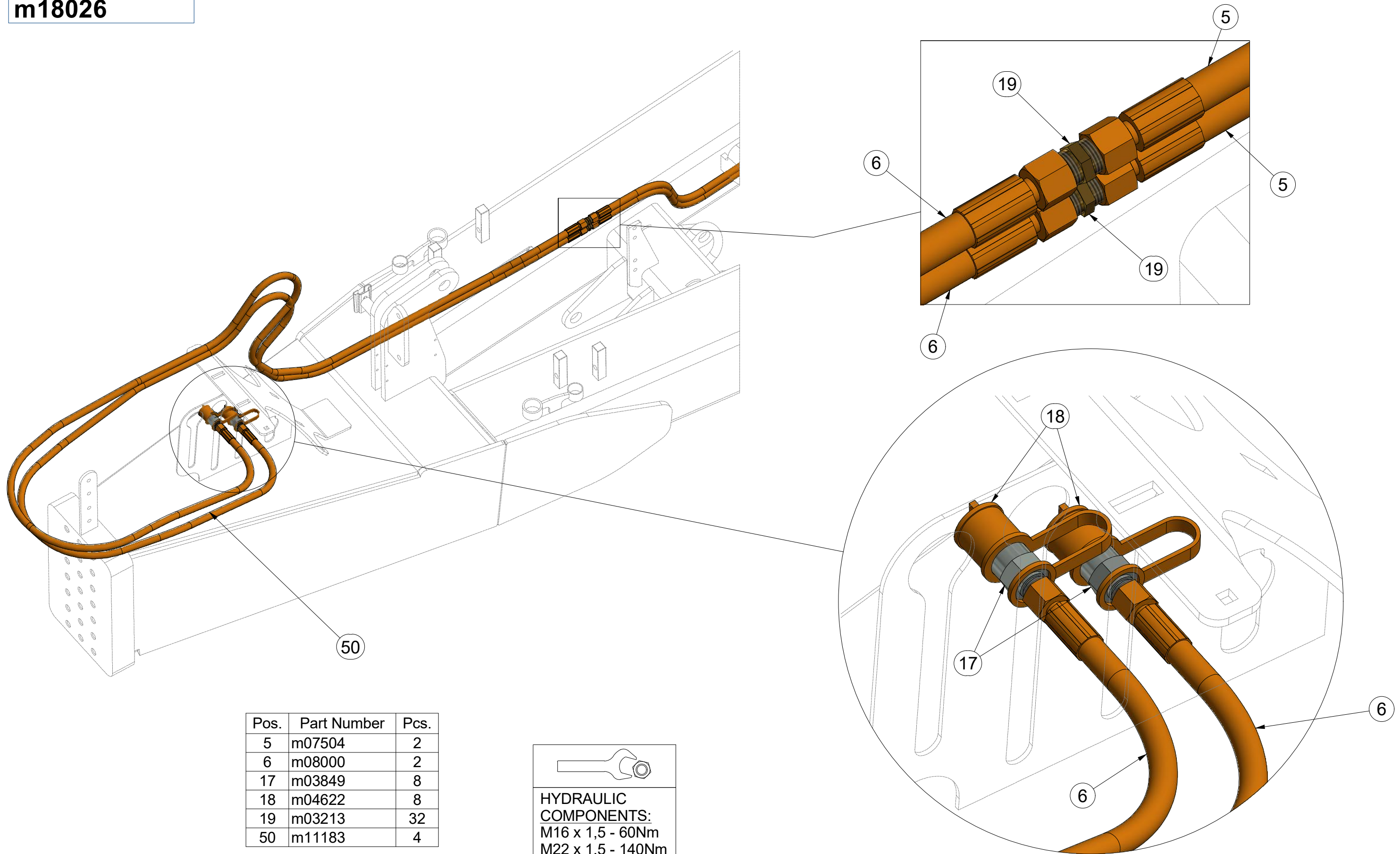

Pos.	Part Number	Pcs.
5	m07504	2
6	m08000	2
17	m03849	8
18	m04622	8
19	m03213	32
50	m11183	4

HYDRAULIC COMPONENTS:
 M16 x 1,5 - 60Nm
 M22 x 1,5 - 140Nm
 G 3/8 - 95 Nm

ⒸZ HYDRAULIKA STROJE

Ⓓ HYDRAULIK DER MASCHINE

Ⓕ HYDRAULIQUE DE LA MACHINE

ⒼB MACHINE HYDRAULICS

Ⓔ RU ГИДРАВЛИКА МАШИНЫ

Ⓕ PL HYDRAULIKA MASZYNY



3011418

Pos.	Part Number	Pcs.
2	m09662	6
11	m11294	34
12	m11282	16
13	m11289	16
14	m11253	16
20	m04346	9

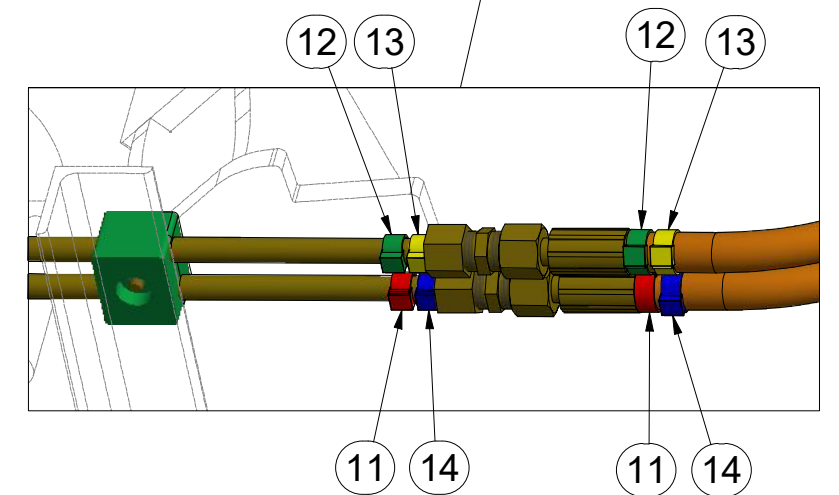
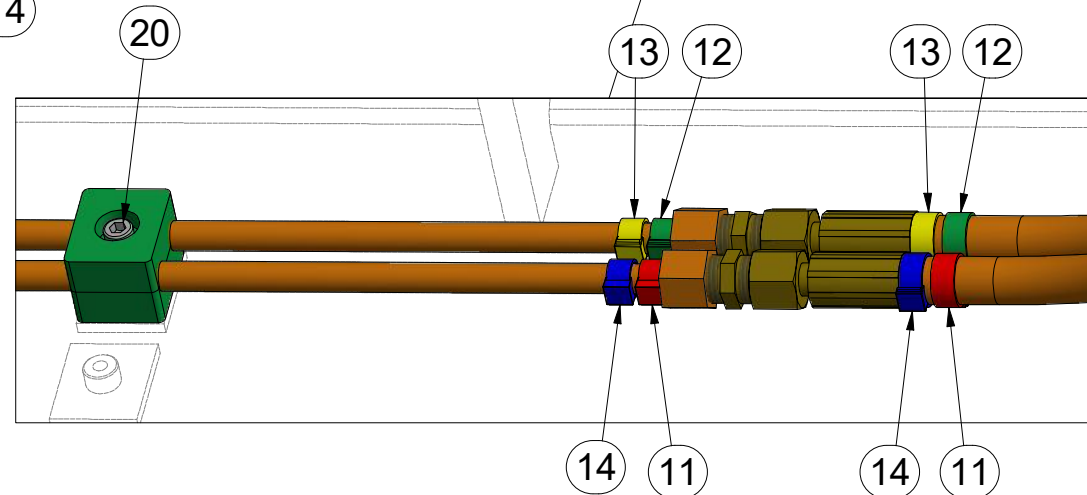
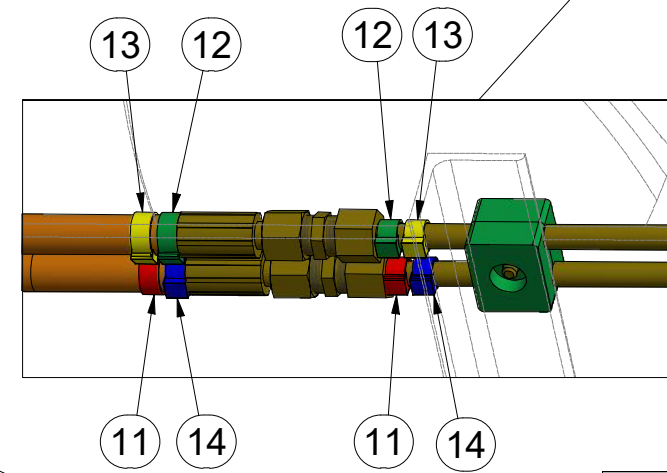
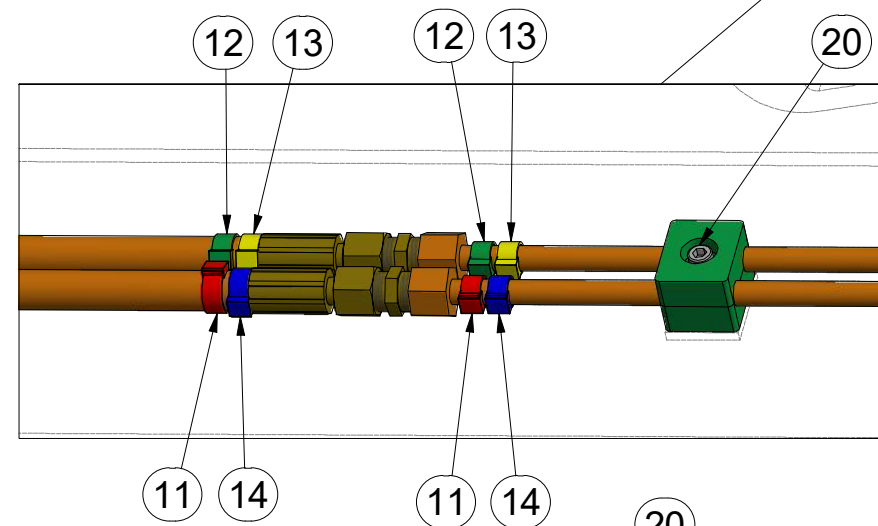
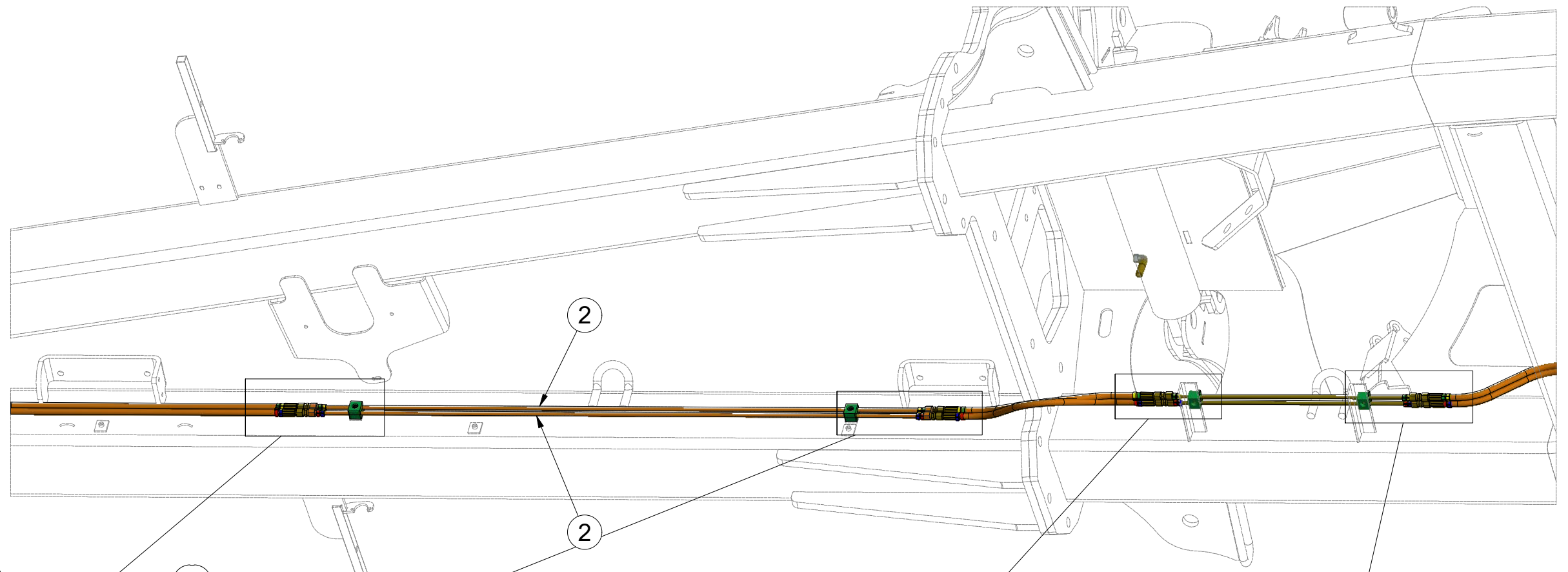

Ⓒ HYDRAULIKA STROJE

Ⓓ HYDRAULIK DER MASCHINE

Ⓕ HYDRAULIQUE DE LA MACHINE

Ⓖ MACHINE HYDRAULICS

Ⓡ ГИДРАВЛИКА МАШИНЫ

Ⓟ HYDRAULIKA MASZYN



m18026

HYDRAULIC COMPONENTS:
M16 x 1,5 - 60Nm
M22 x 1,5 - 140Nm
G 3/8 - 95 Nm

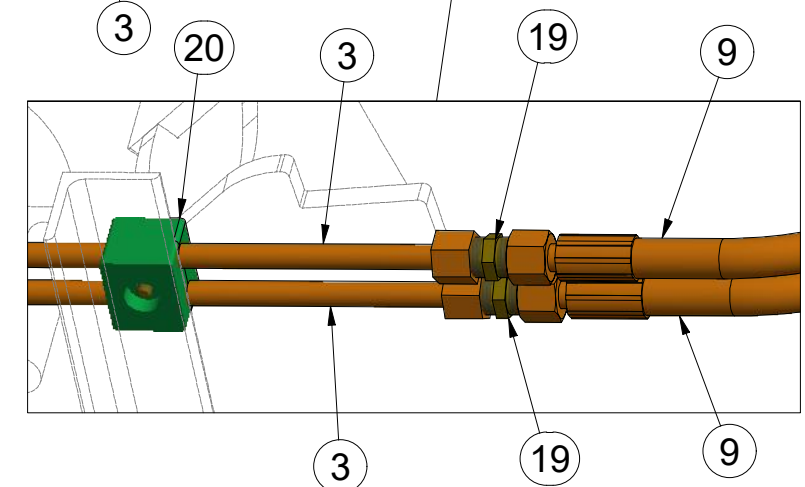
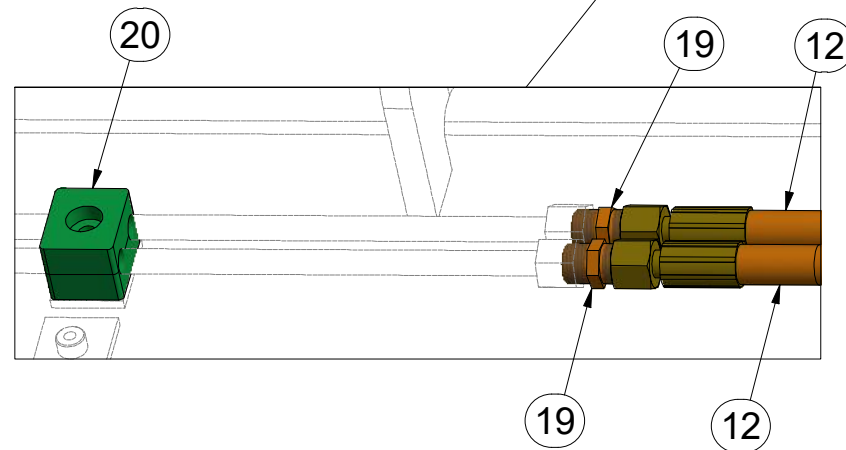
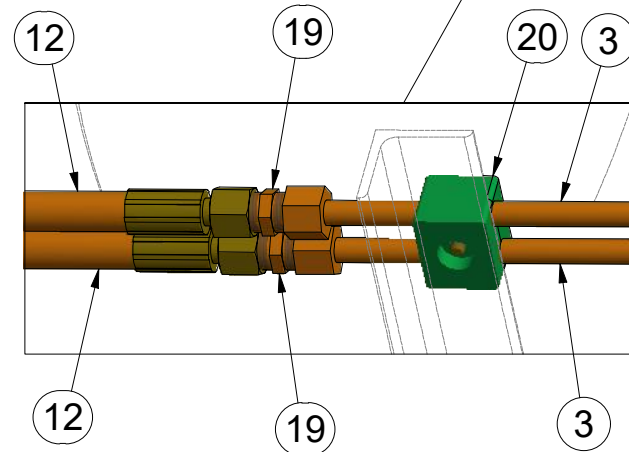
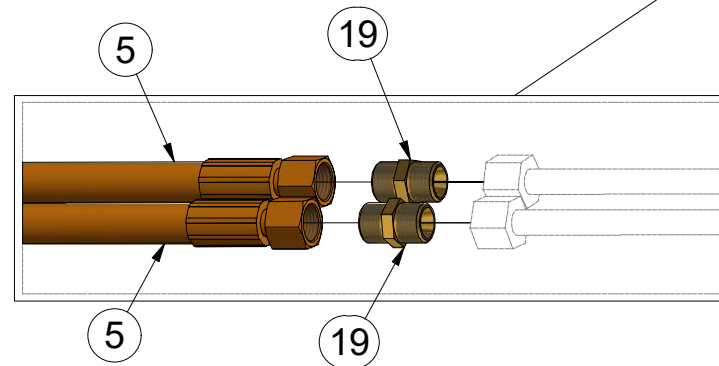
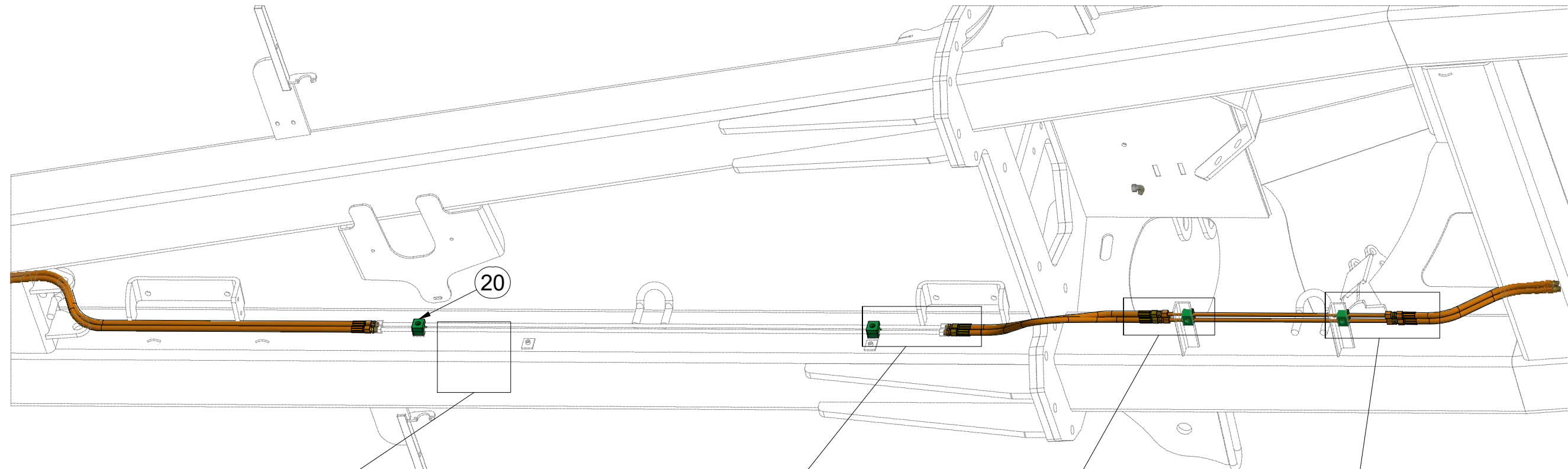

Pos.	Part Number	Pcs.
3	m03975	4
5	m07504	2
9	m11126	4
12	m09432	2
19	m03213	32
20	m05488	16

Ⓒ HYDRAULIKA STROJE

Ⓓ HYDRAULIK DER MASCHINE

Ⓕ HYDRAULIQUE DE LA MACHINE

Ⓖ MACHINE HYDRAULICS

Ⓡ ГИДРАВЛИКА МАШИНЫ

Ⓟ HYDRAULIKA MASZYN



3011418

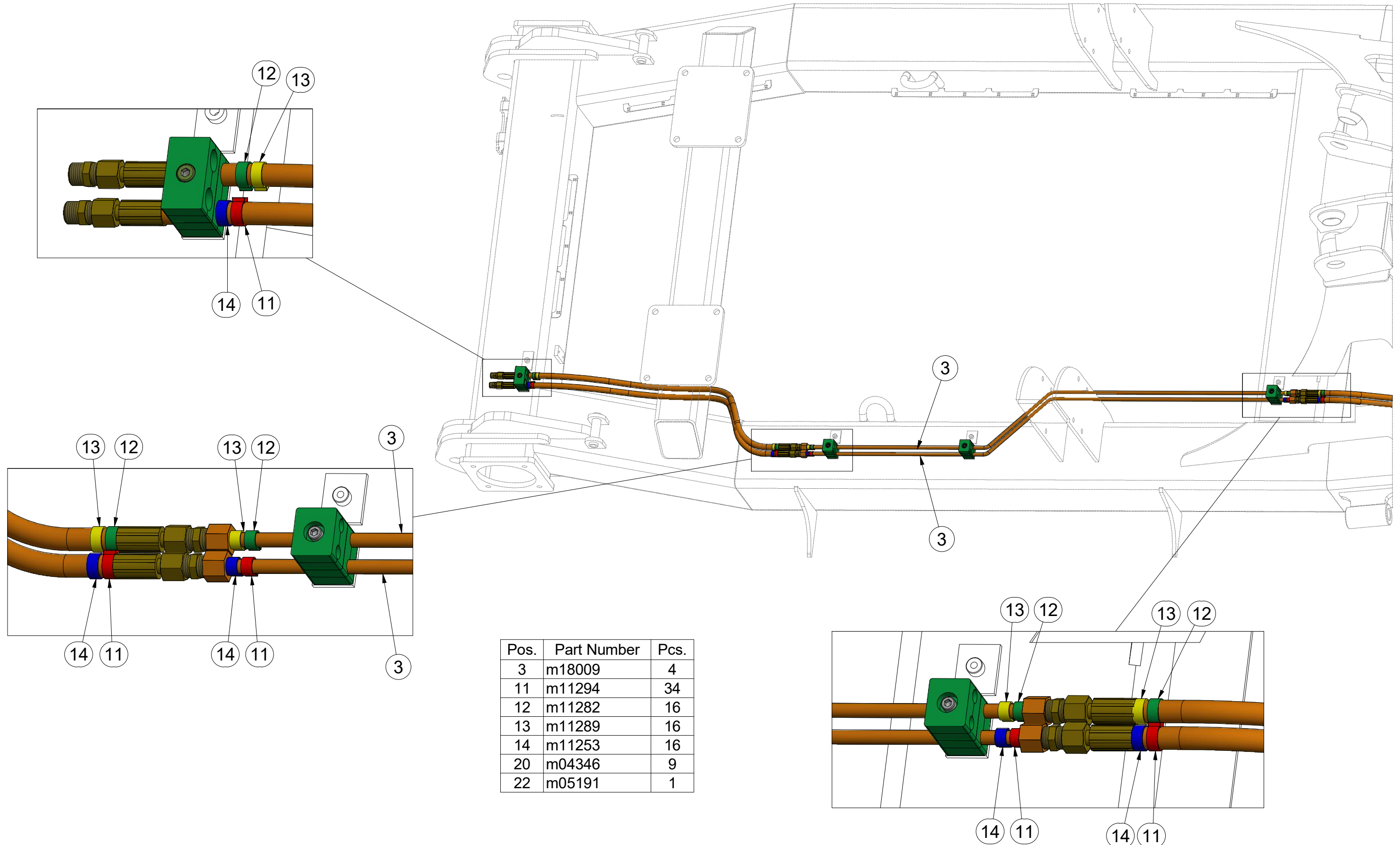

Pos.	Part Number	Pcs.
3	m18009	4
11	m11294	34
12	m11282	16
13	m11289	16
14	m11253	16
20	m04346	9
22	m05191	1

ⒸZ HYDRAULIKA STROJE

ⒸD HYDRAULIK DER MASCHINE

ⒸF HYDRAULIQUE DE LA MACHINE

ⒸGB MACHINE HYDRAULICS

ⒸRU ГИДРАВЛИКА МАШИНЫ

ⒸPL HYDRAULIKA MASZYNY



m18026

Pos.	Part Number	Pcs.
9	m11126	4
10	m17222	4
19	m03213	32
20	m05488	16
22	m04171	2
23	m09956	7
24	m04627	1

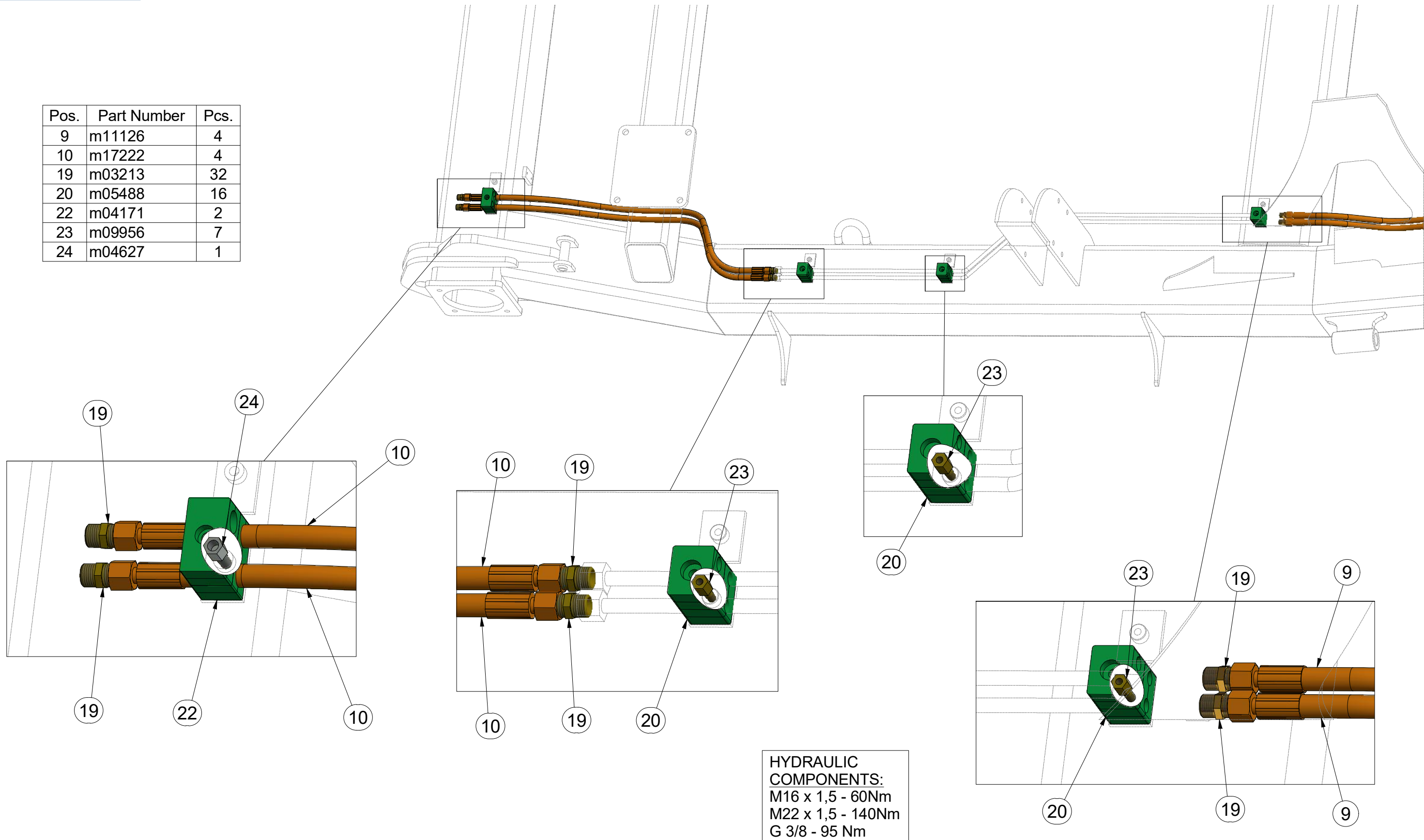

HYDRAULIC
COMPONENTS:
M16 x 1,5 - 60Nm
M22 x 1,5 - 140Nm
G 3/8 - 95 Nm

ⒸZ HYDRAULIKA STROJE
Ⓓ HYDRAULIK DER MASCHINE
Ⓕ F HYDRAULIQUE DE LA MACHINE

ⒸB MACHINE HYDRAULICS
ⒸR ГИДРАВЛИКА МАШИНЫ
ⒸL HYDRAULIKA MASZYN



3011418

Pos.	Part Number	Pcs.
11	m11294	34

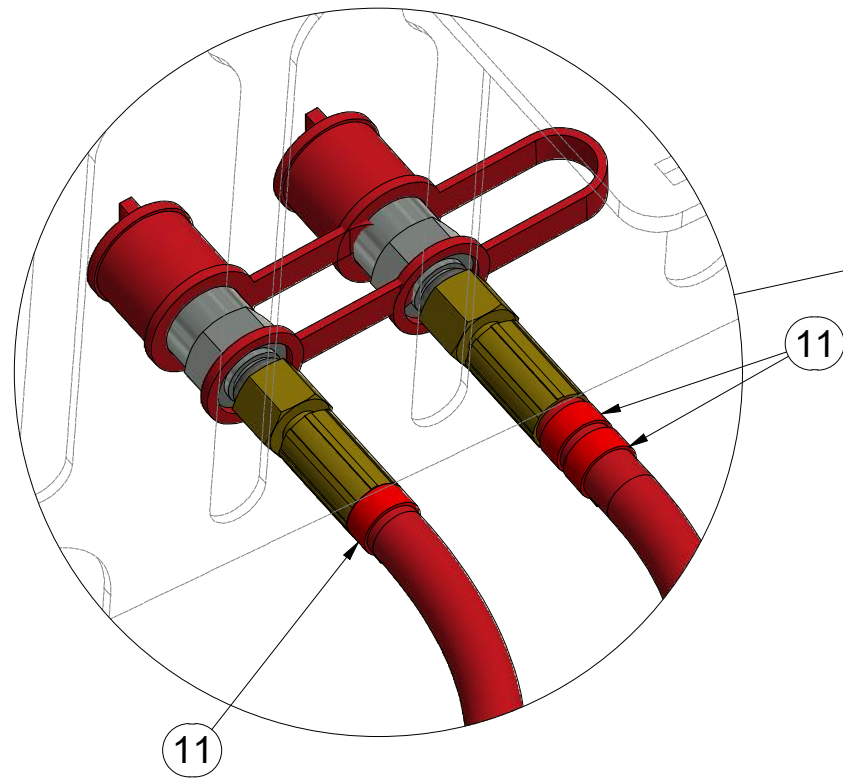
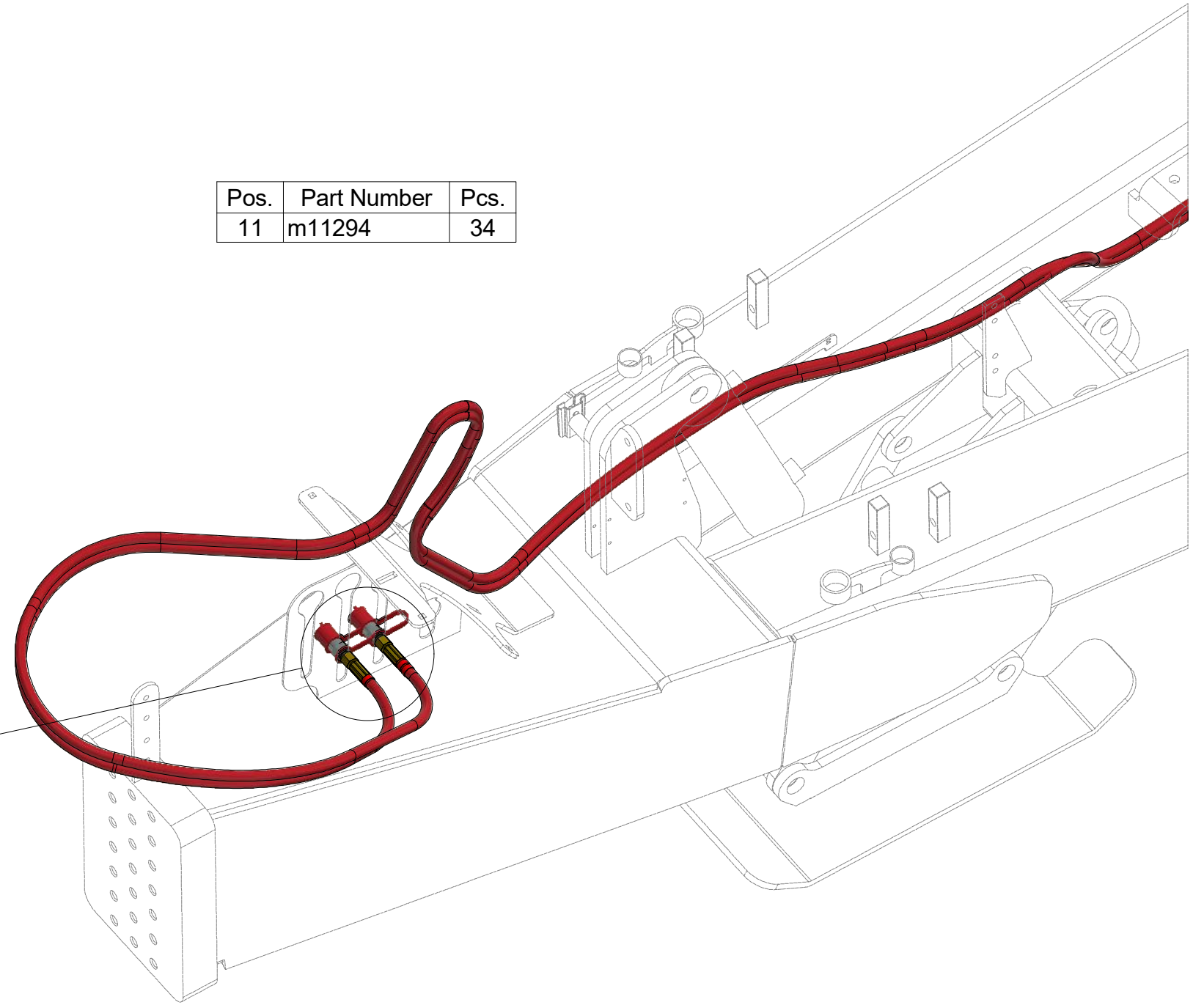
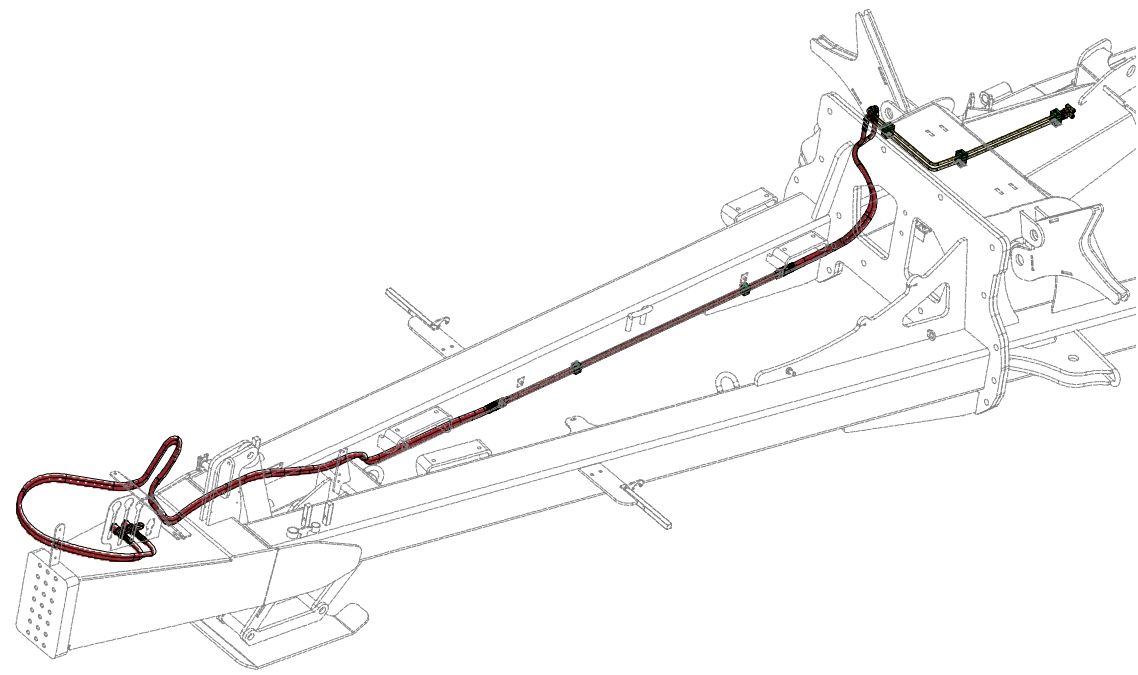

(CZ) HYDRAULIKA STROJE
 (D) HYDRAULIK DER MASCHINE
 (F) HYDRAULIQUE DE LA MACHINE

(GB) MACHINE HYDRAULICS
 (RU) ГИДРАВЛИКА МАШИНЫ
 (PL) HYDRAULIKA MASZYN



m18026

Pos.	Part Number	Pcs.
4	m05216	4
17	m03849	8
18	m04622	8

HYDRAULIC
 COMPONENTS:
 M16 x 1,5 - 60Nm
 M22 x 1,5 - 140Nm
 G 3/8 - 95 Nm

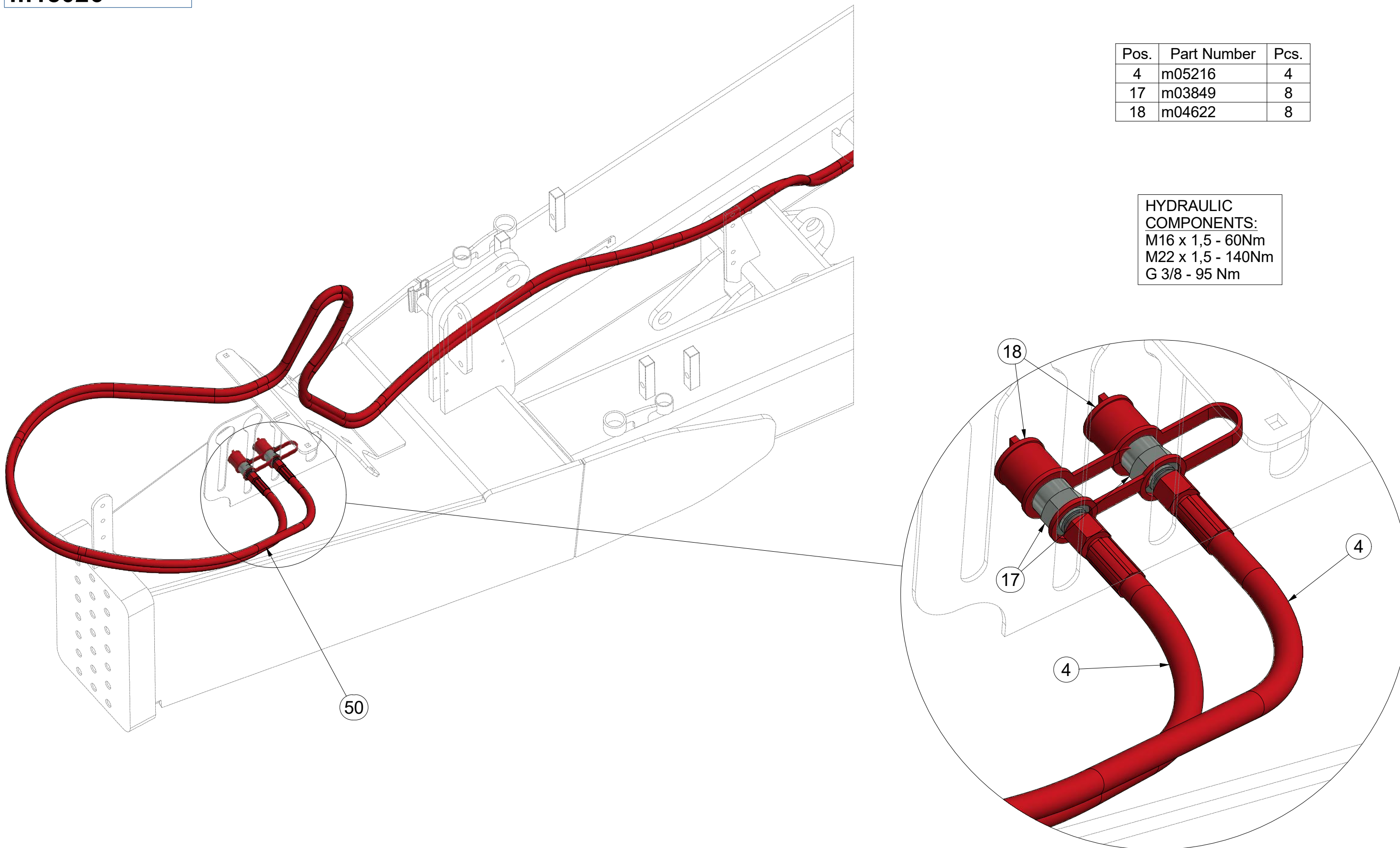

3011418

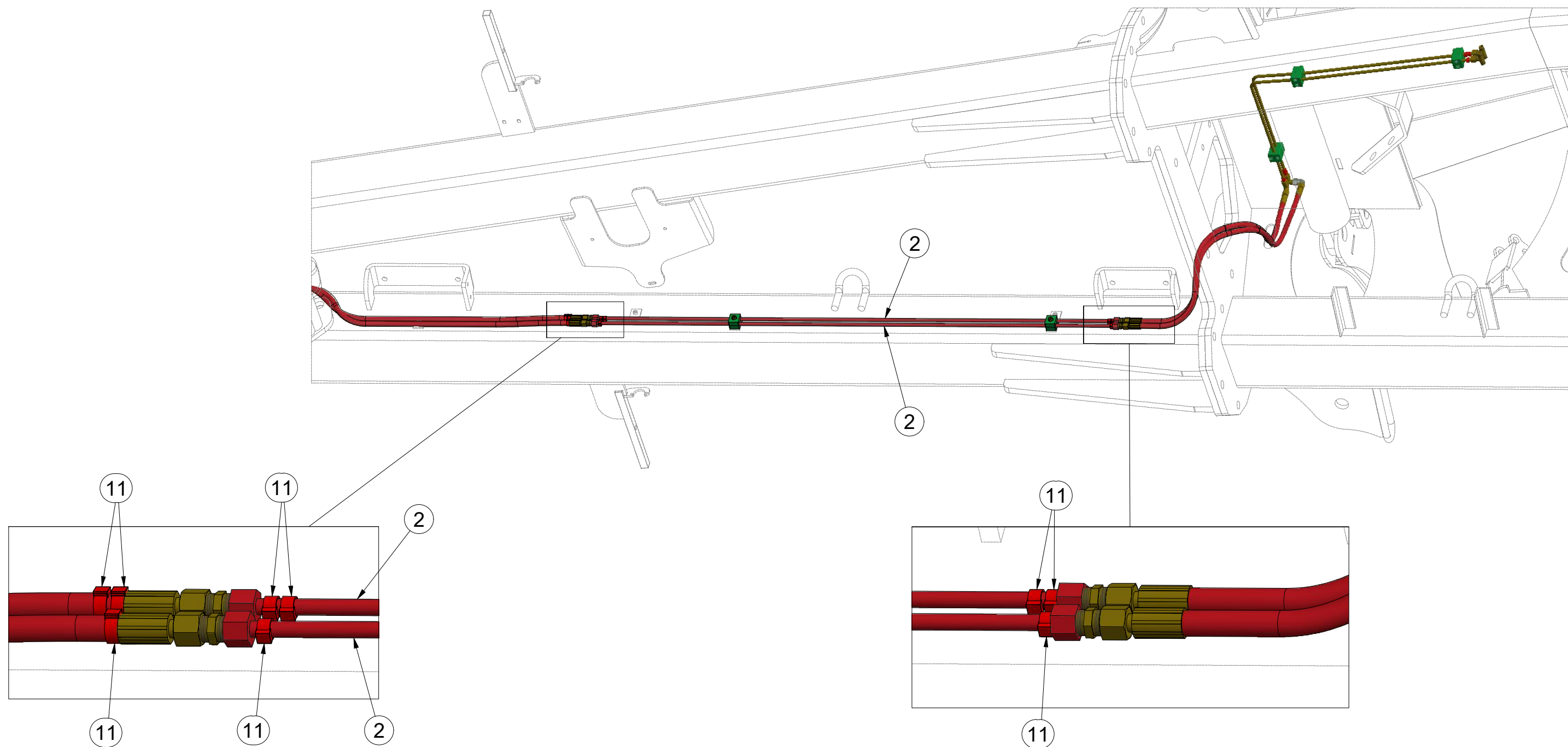

Pos.	Part Number	Pcs.
2	m09662	6
11	m11294	34

ⒸZ HYDRAULIKA STROJE

Ⓓ HYDRAULIK DER MASCHINE

Ⓕ HYDRAULIQUE DE LA MACHINE

ⒼB MACHINE HYDRAULICS

Ⓔ RU ГИДРАВЛИКА МАШИНЫ

Ⓗ PL HYDRAULIKA MASZYNY



m18026

Pos.	Part Number	Pcs.
4	m05216	4
7	m06532	2
16	m09660	2
19	m03213	32
20	m05488	16
23	m09956	7

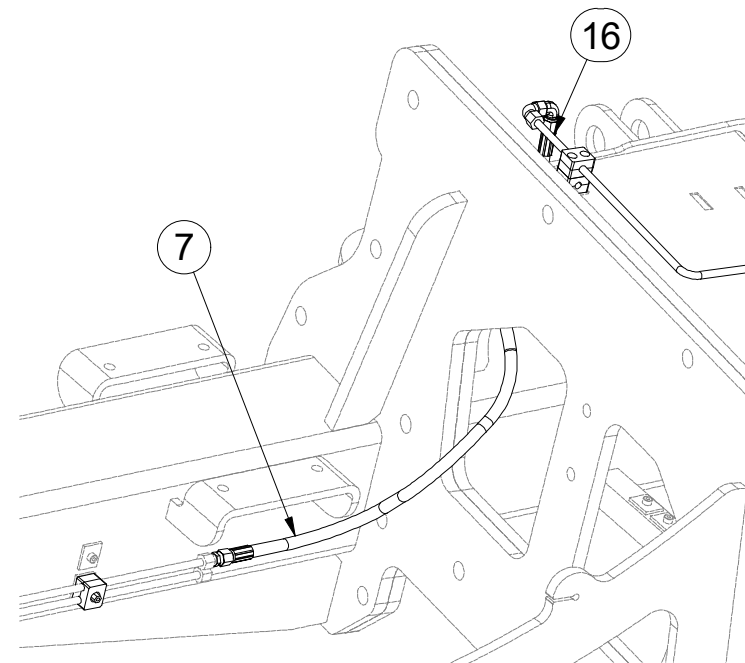
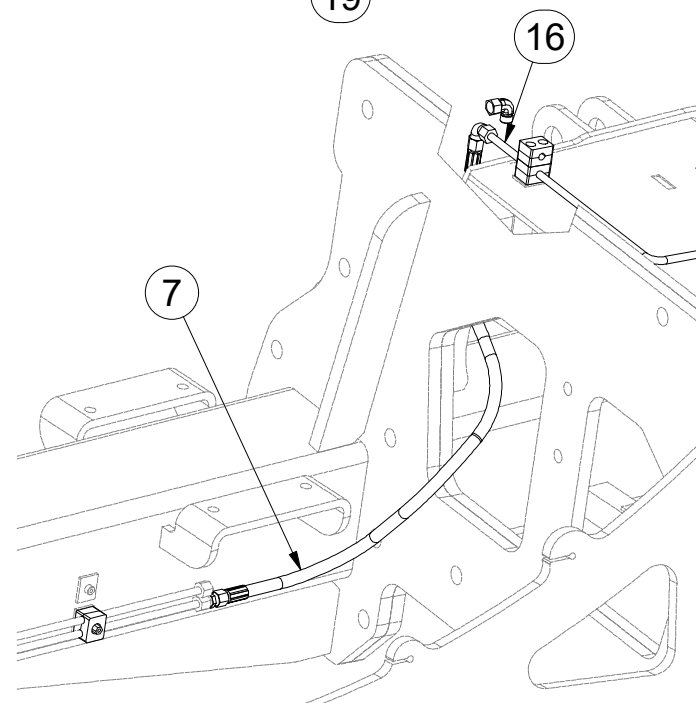
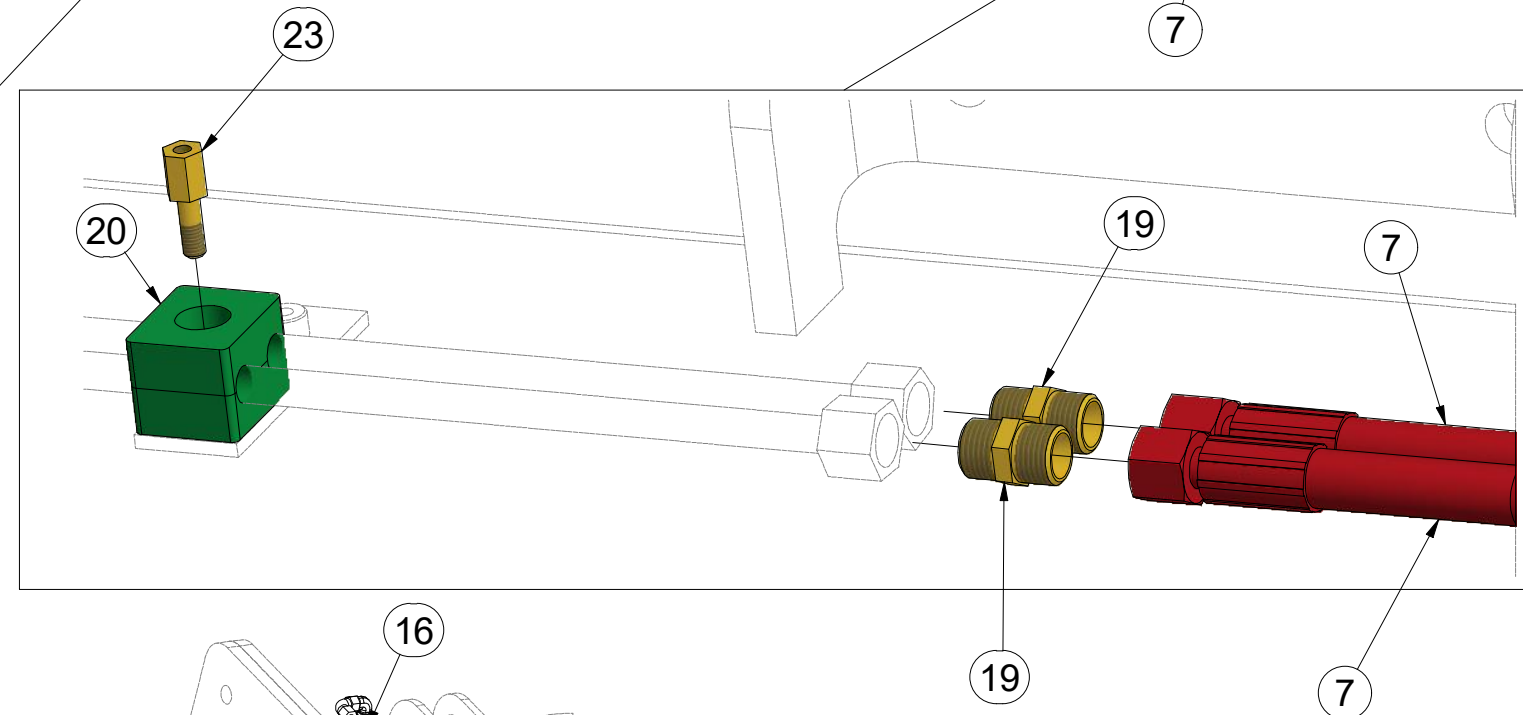
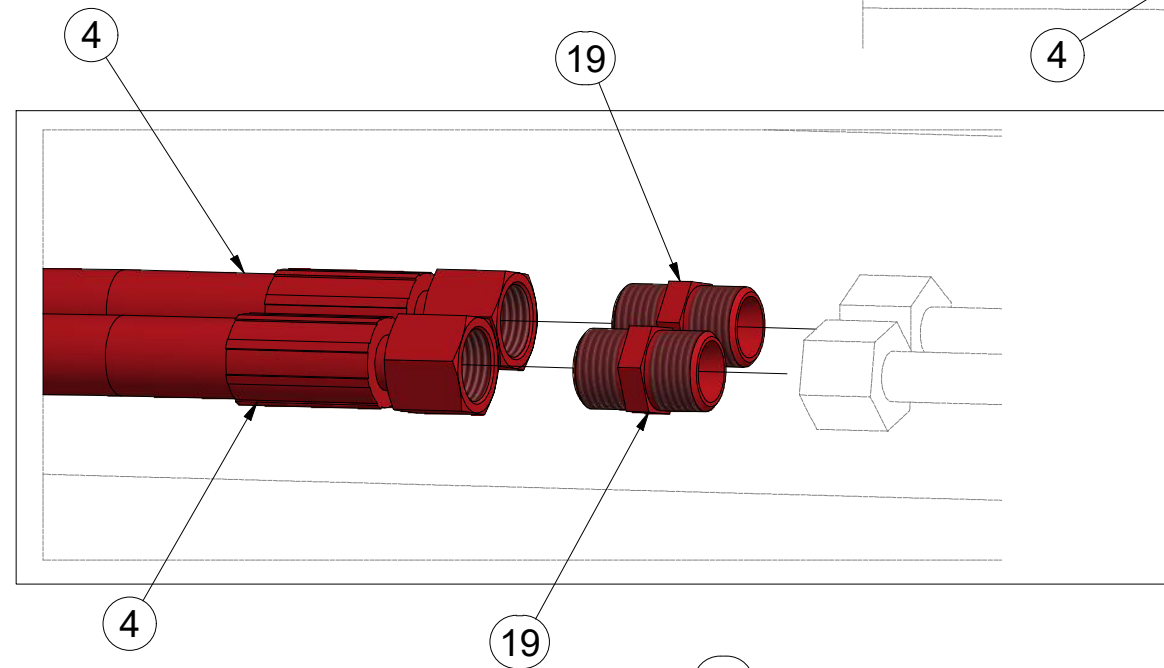
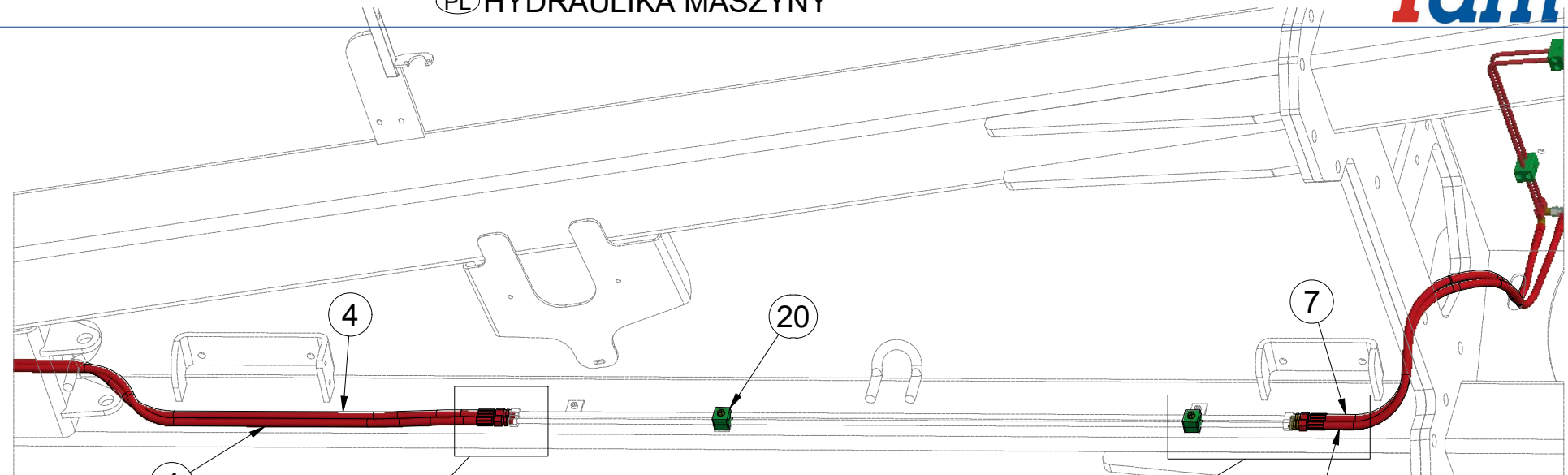

HYDRAULIC COMPONENTS:
M16 x 1,5 - 60Nm
M22 x 1,5 - 140Nm
G 3/8 - 95 Nm

Ⓒ HYDRAULIKA STROJE

Ⓓ HYDRAULIK DER MASCHINE

Ⓕ HYDRAULIQUE DE LA MACHINE

Ⓖ MACHINE HYDRAULICS

Ⓡ ГИДРАВЛИКА МАШИНЫ

Ⓟ HYDRAULIKA MASZYN



3011418

Pos.	Part Number	Pcs.
11	m11294	34
21	m09935	6

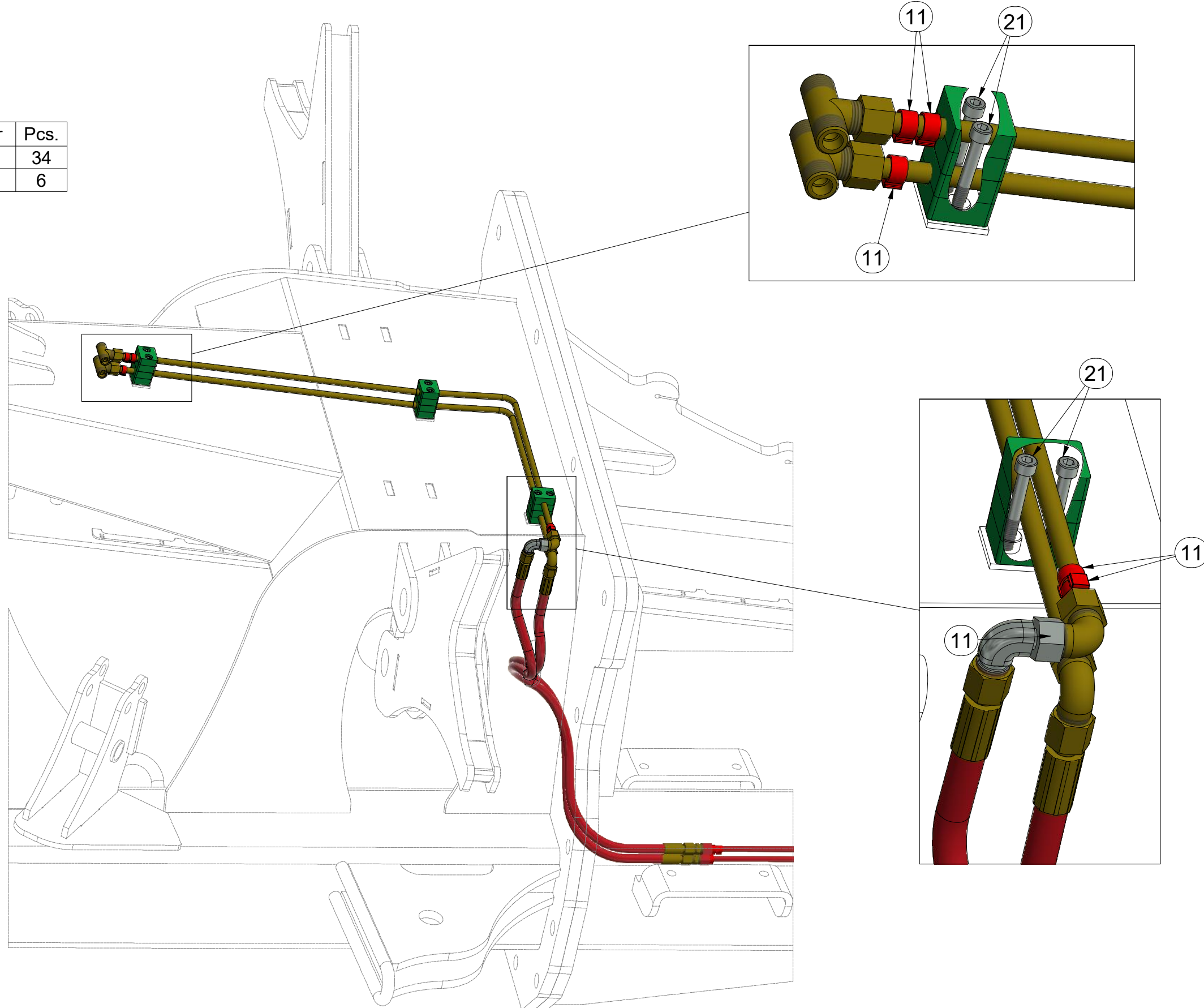

Ⓒ HYDRAULIKA STROJE

Ⓓ HYDRAULIK DER MASCHINE

Ⓕ HYDRAULIQUE DE LA MACHINE

Ⓖ MACHINE HYDRAULICS

Ⓡ ГИДРАВЛИКА МАШИНЫ

Ⓟ HYDRAULIKA MASZYN



m18026

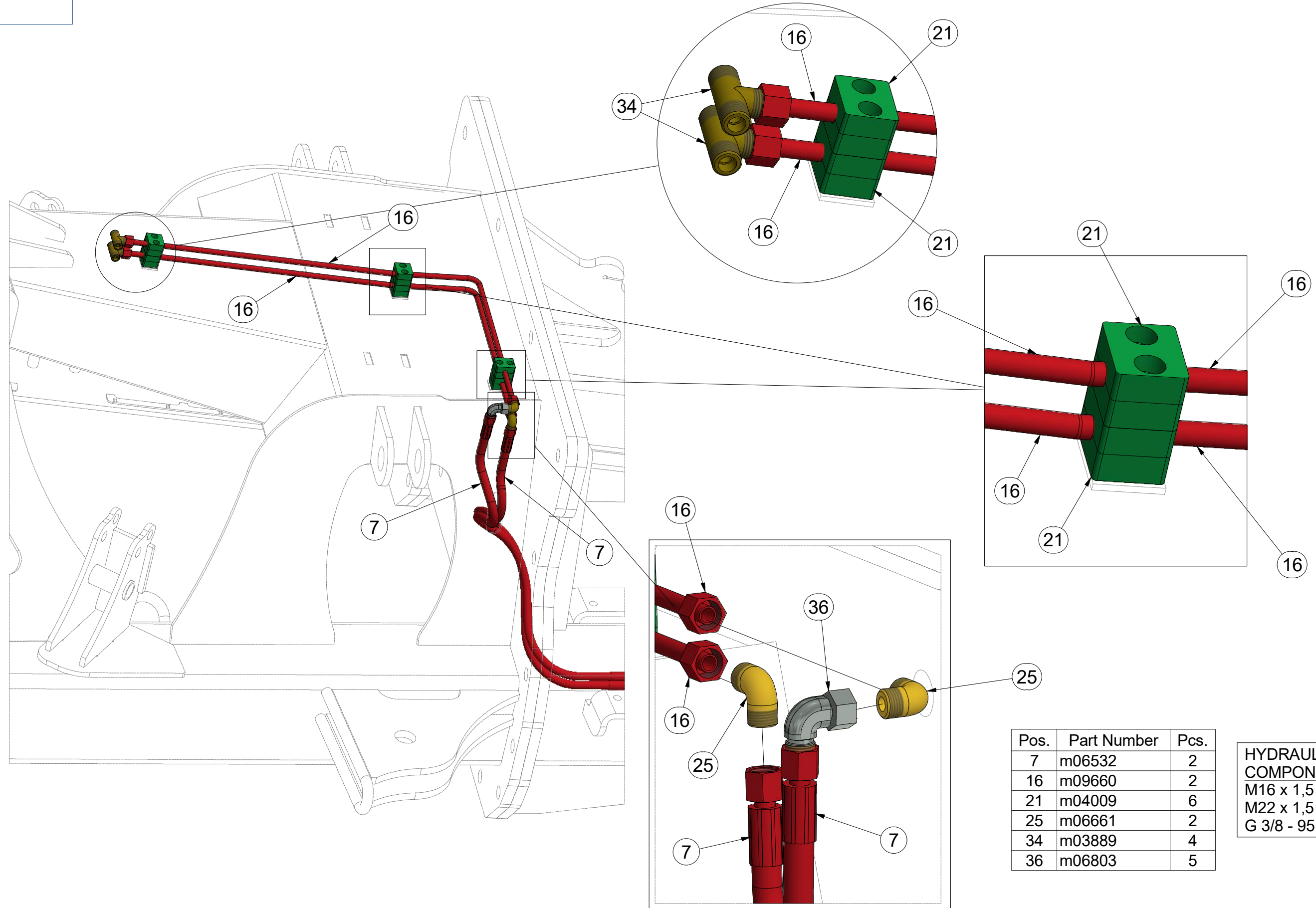

Pos.	Part Number	Pcs.
7	m06532	2
16	m09660	2
21	m04009	6
25	m06661	2
34	m03889	4
36	m06803	5

HYDRAULIC COMPONENTS:
M16 x 1,5 - 60Nm
M22 x 1,5 - 140Nm
G 3/8 - 95 Nm

ⒸZ HYDRAULIKA STROJE
Ⓓ HYDRAULIK DER MASCHINE
Ⓕ HYDRAULIQUE DE LA MACHINE

ⒼB MACHINE HYDRAULICS
Ⓔ RU ГИДРАВЛИКА МАШИНЫ
ⒼL HYDRAULIKA MASZYN



3011418

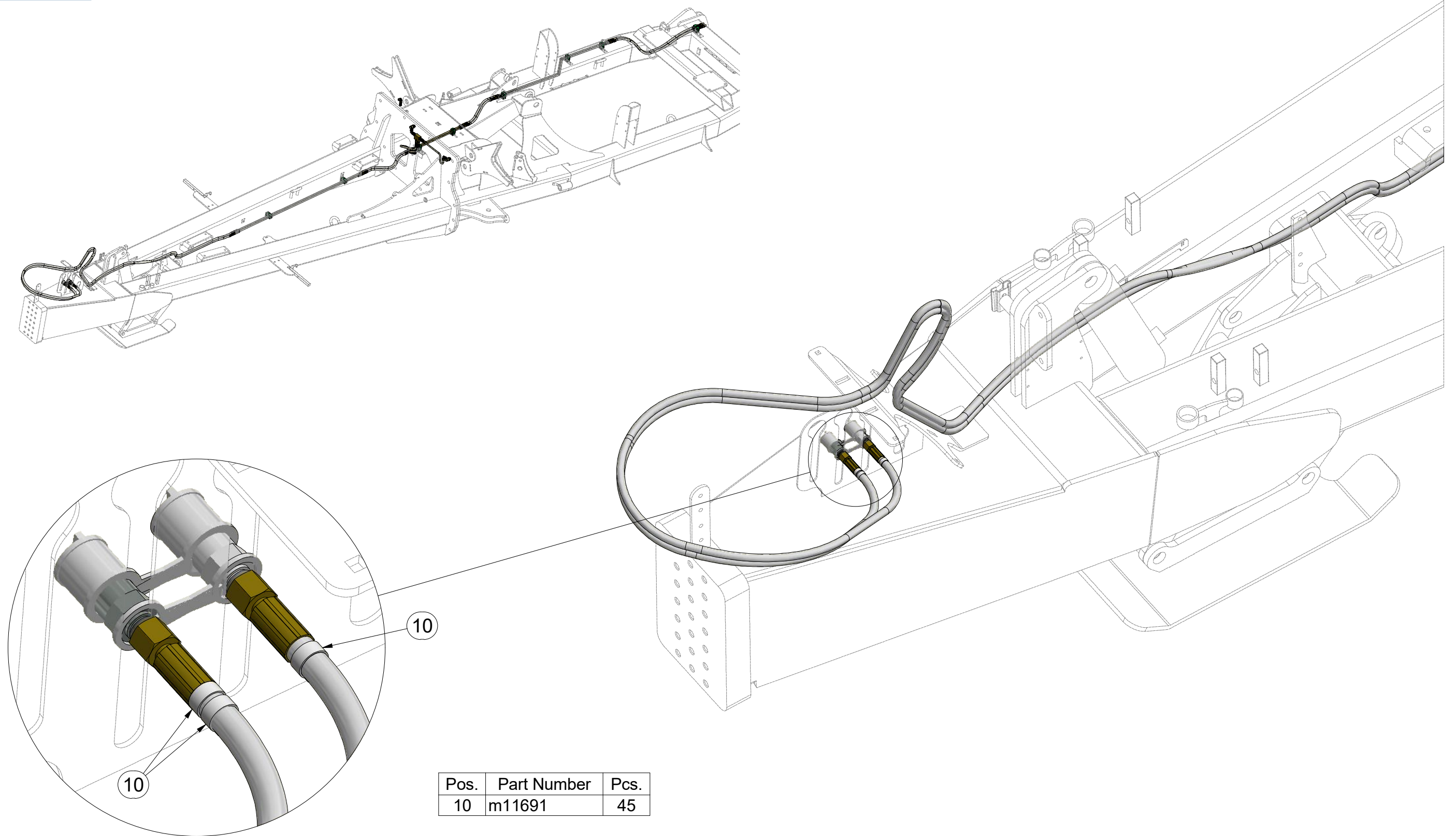

Pos.	Part Number	Pcs.
10	m11691	45

m18026

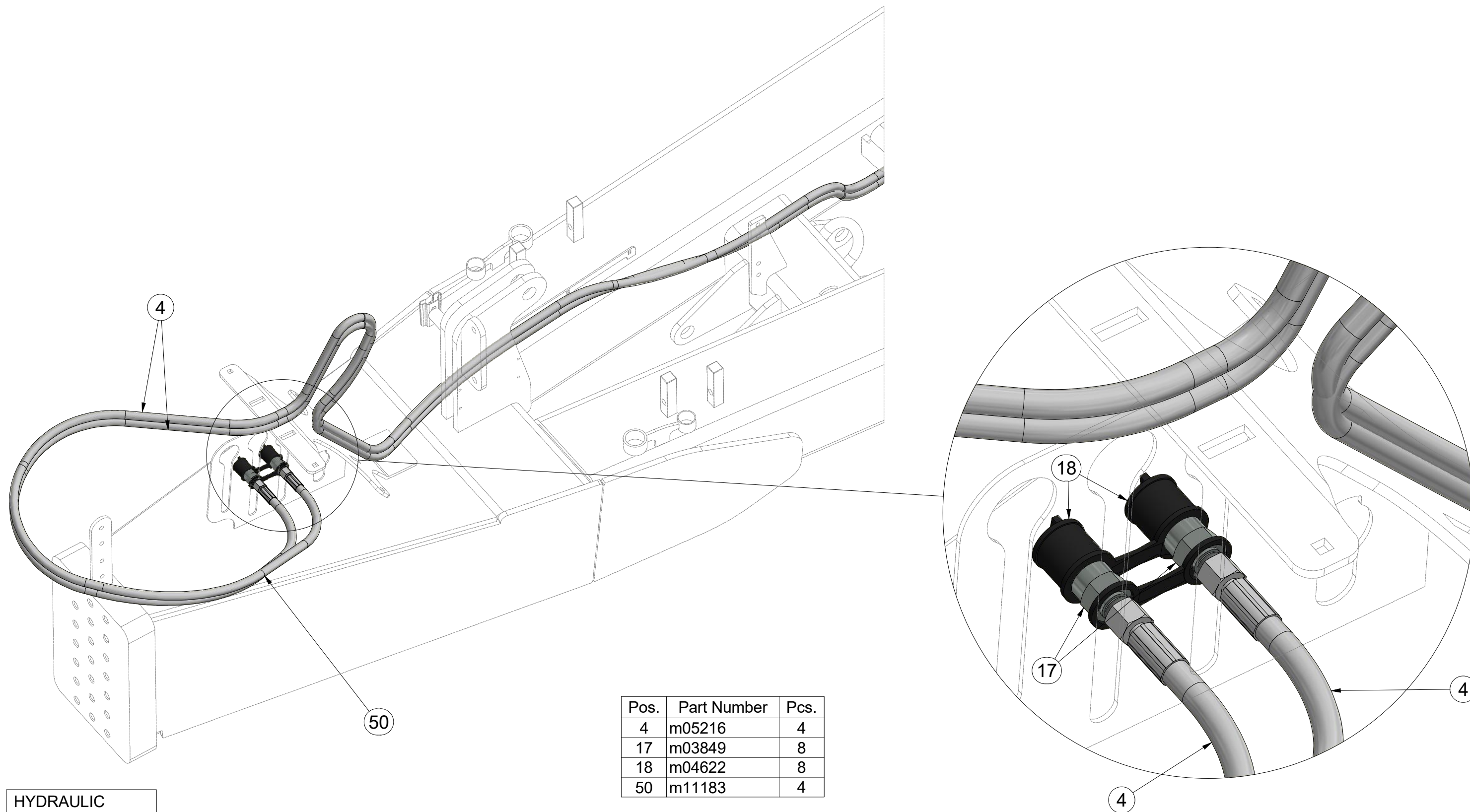

Pos.	Part Number	Pcs.
4	m05216	4
17	m03849	8
18	m04622	8
50	m11183	4

HYDRAULIC COMPONENTS:
 M16 x 1,5 - 60Nm
 M22 x 1,5 - 140Nm
 G 3/8 - 95 Nm

ⒸZ HYDRAULIKA STROJE

Ⓓ HYDRAULIK DER MASCHINE

Ⓕ HYDRAULIQUE DE LA MACHINE

ⒸB MACHINE HYDRAULICS

ⒸR ГИДРАВЛИКА МАШИНЫ

ⒸL HYDRAULIKA MASZYNY



3011418

Pos.	Part Number	Pcs.
2	m09662	6
10	m11691	45
20	m04346	9

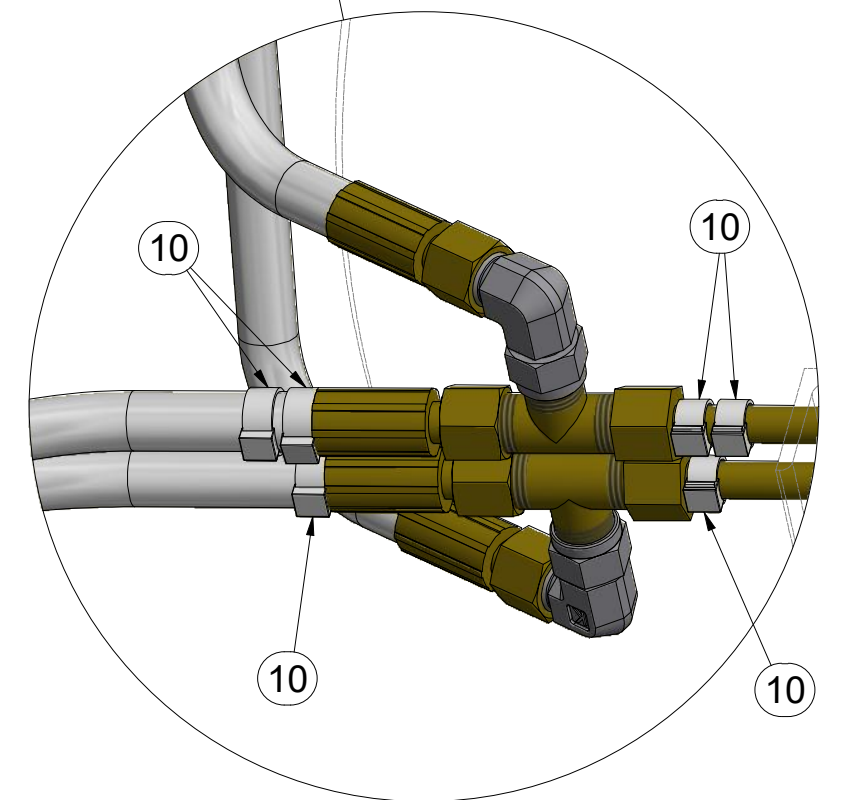
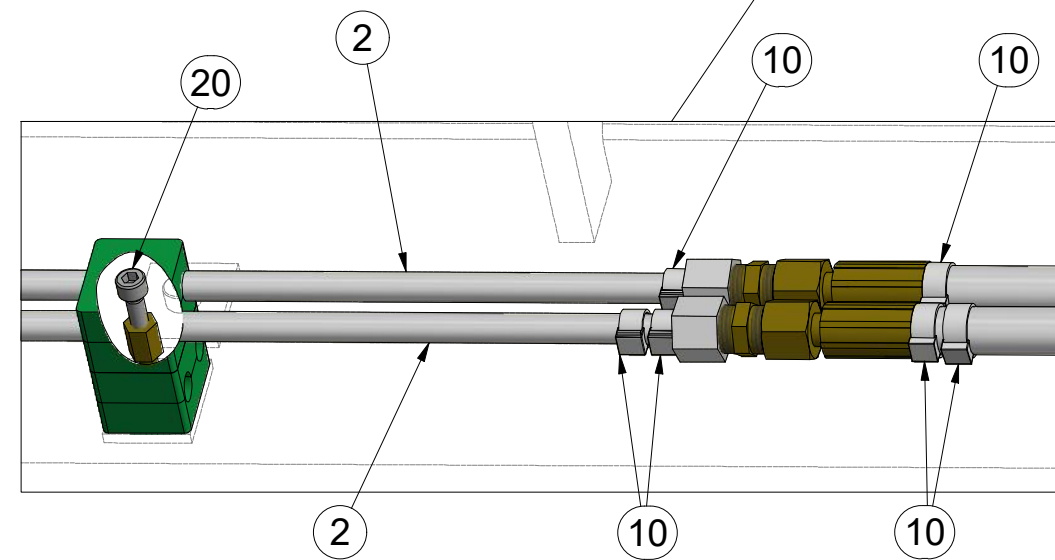
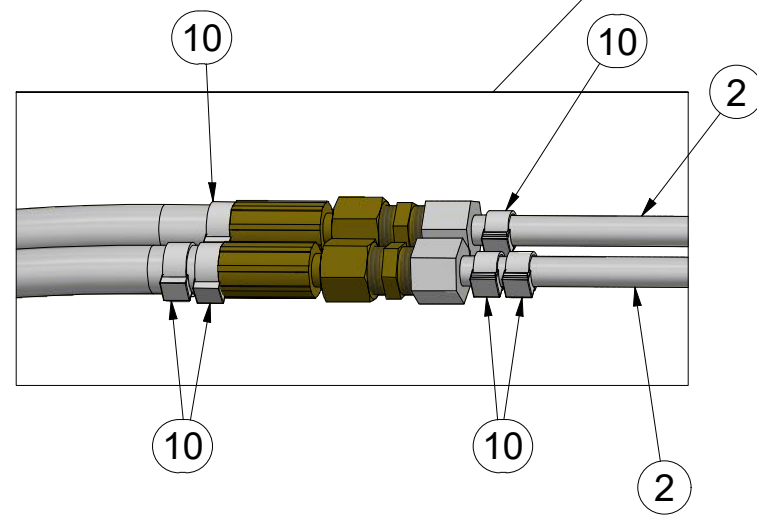
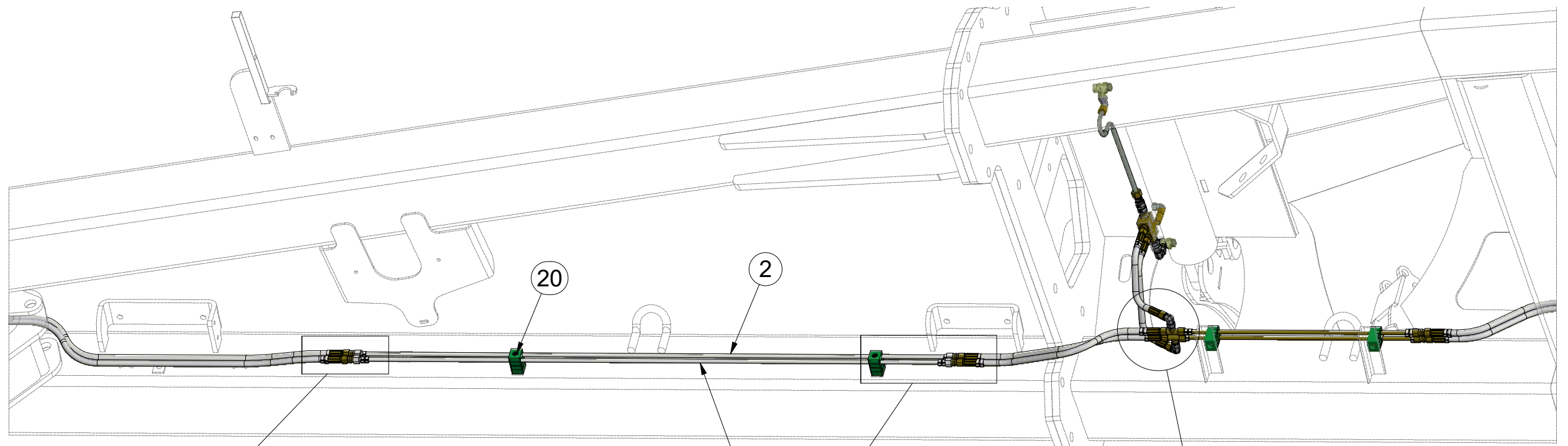

m18026

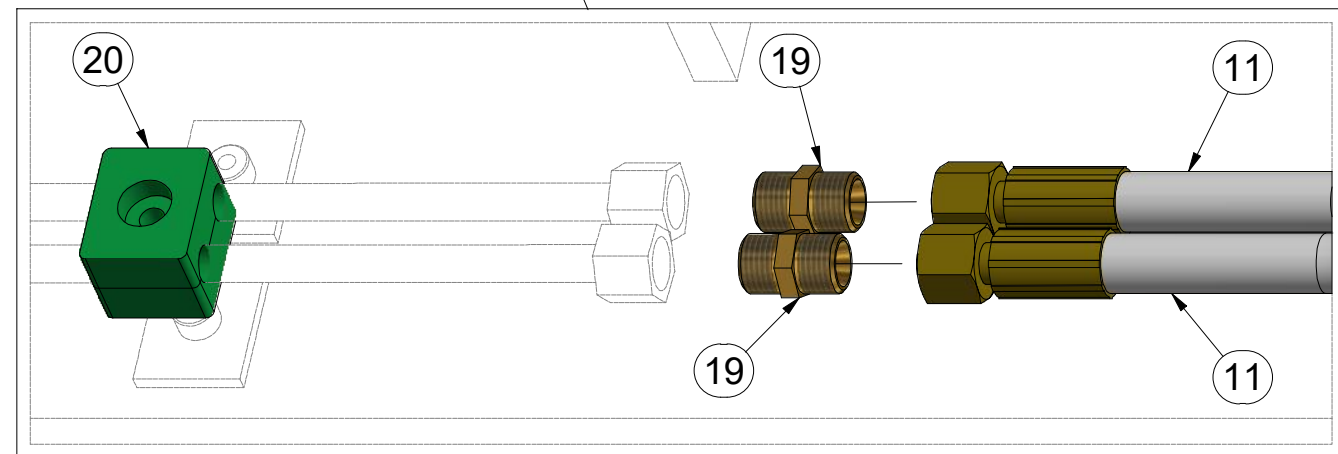
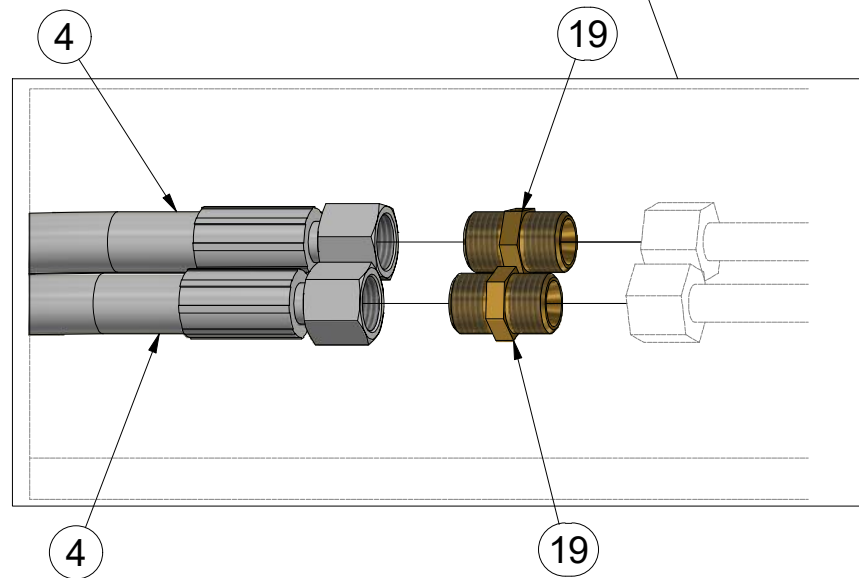
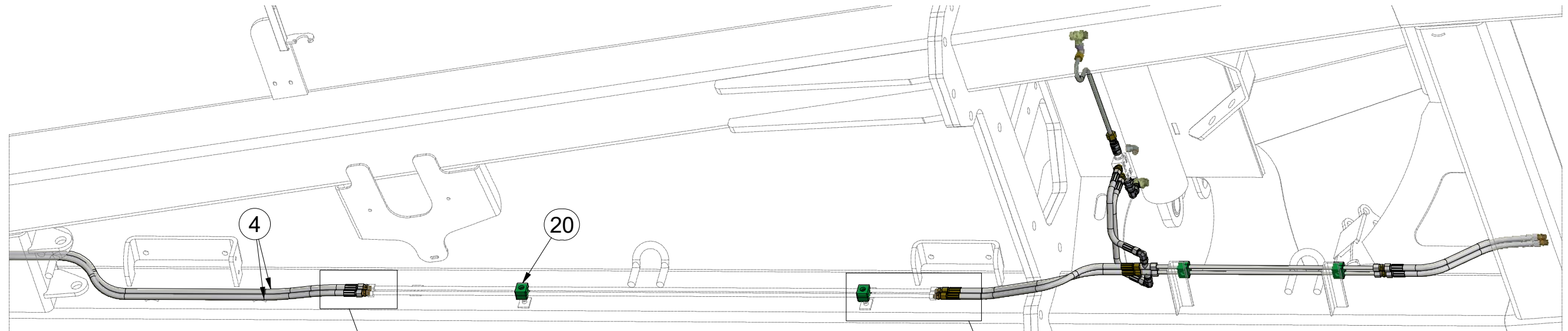

Pos.	Part Number	Pcs.
4	m05216	4
11	m16666	2
19	m03213	32
20	m05488	16

HYDRAULIC
 COMPONENTS:
 M16 x 1,5 - 60Nm
 M22 x 1,5 - 140Nm
 G 3/8 - 95 Nm

(CZ) HYDRAULIKA STROJE
 (D) HYDRAULIK DER MASCHINE
 (F) HYDRAULIQUE DE LA MACHINE

(GB) MACHINE HYDRAULICS
 (RU) ГИДРАВЛИКА МАШИНЫ
 (PL) HYDRAULIKA MASZYNY



m18026

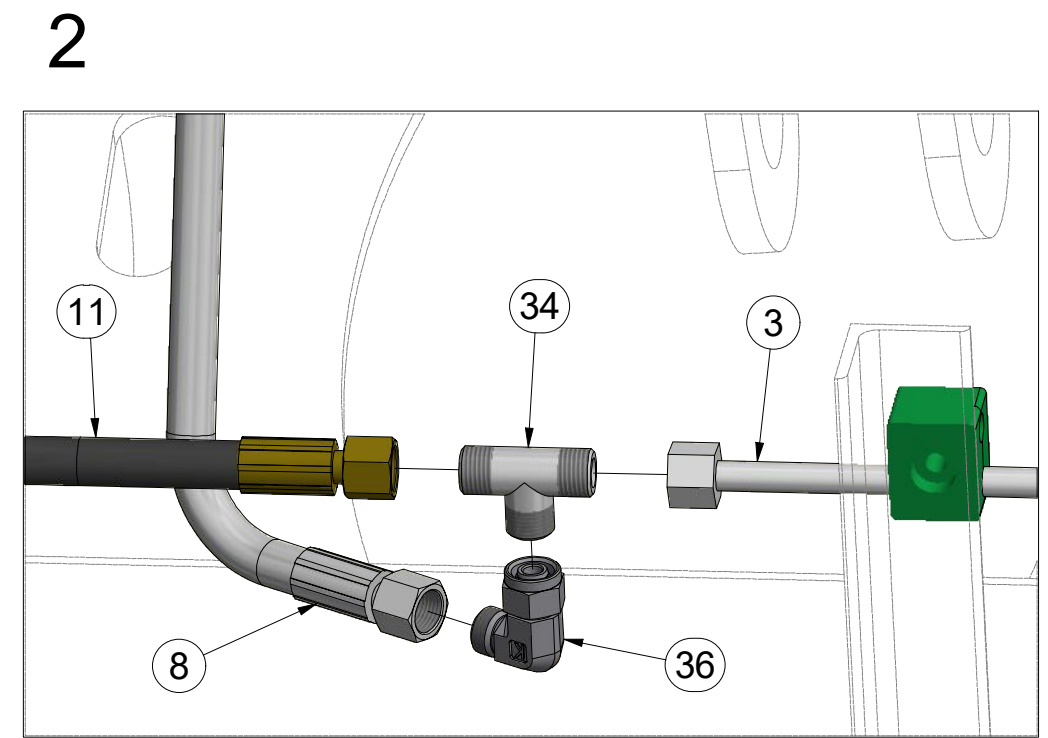
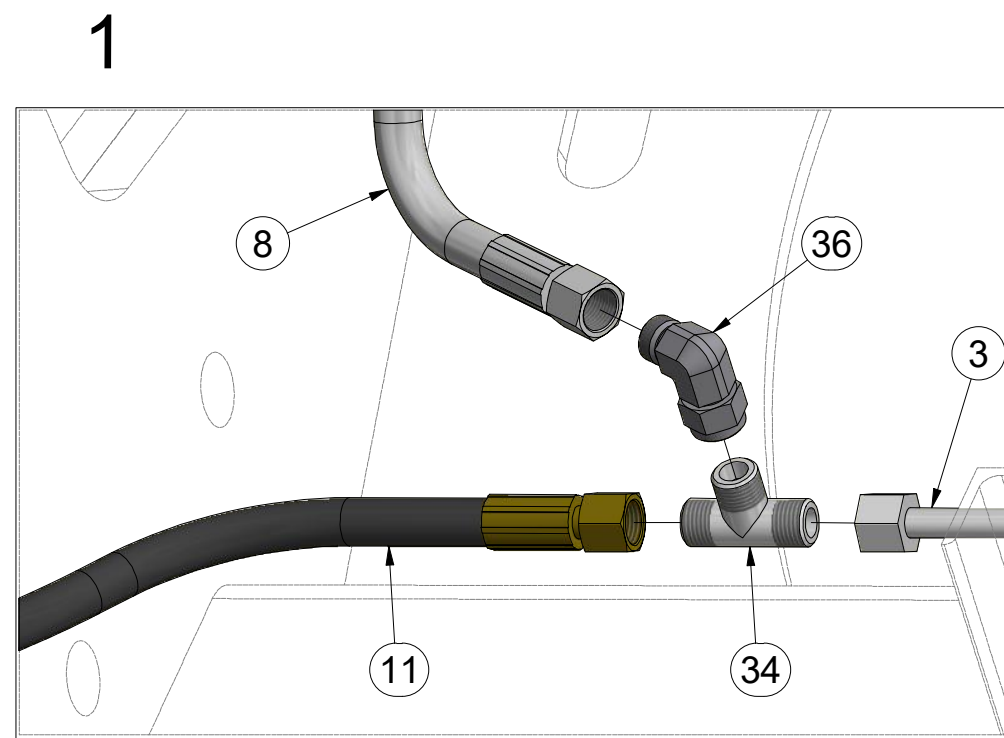
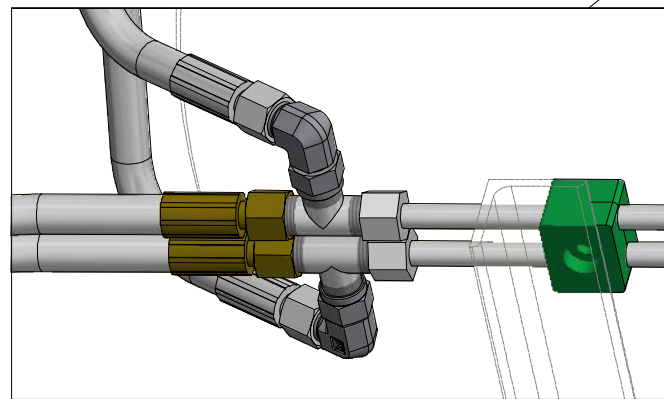
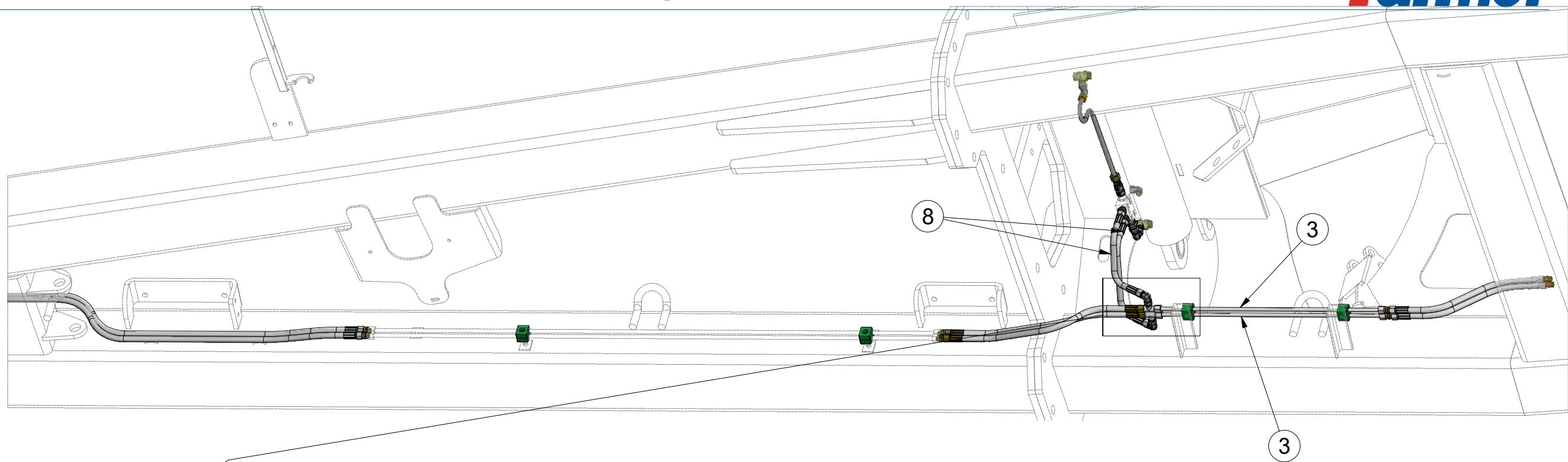

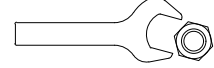
 HYDRAULIC
 COMPONENTS:
 M16 x 1,5 - 60Nm
 M22 x 1,5 - 140Nm
 G 3/8 - 95 Nm

Pos.	Part Number	Pcs.
3	m03975	4
8	m09627	2
11	m16666	2
34	m03889	4
36	m06803	5

3011418

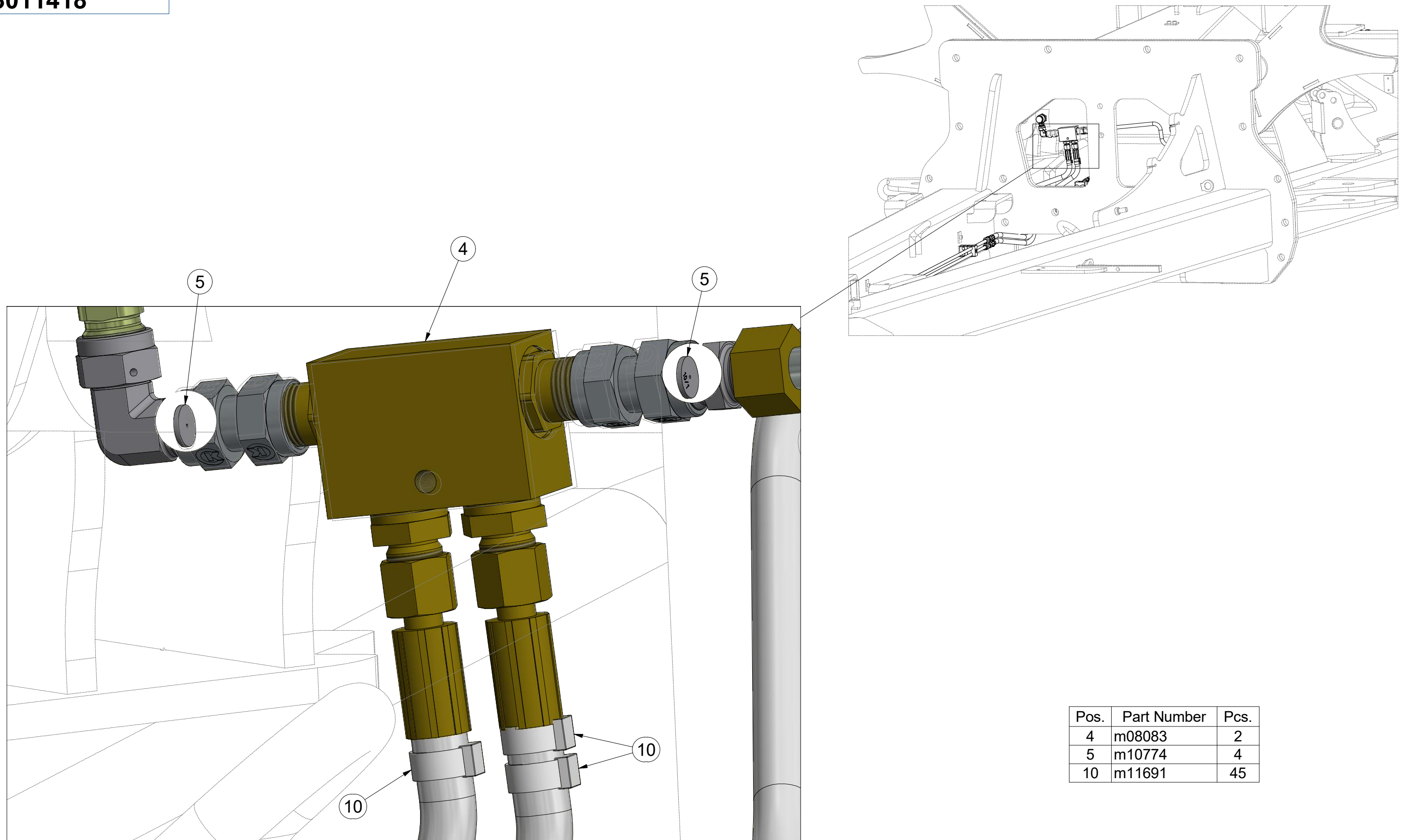

Pos.	Part Number	Pcs.
4	m08083	2
5	m10774	4
10	m11691	45

m18026

HYDRAULIC COMPONENTS:
 M16 x 1,5 - 60Nm
 M22 x 1,5 - 140Nm
 G 3/8 - 95 Nm

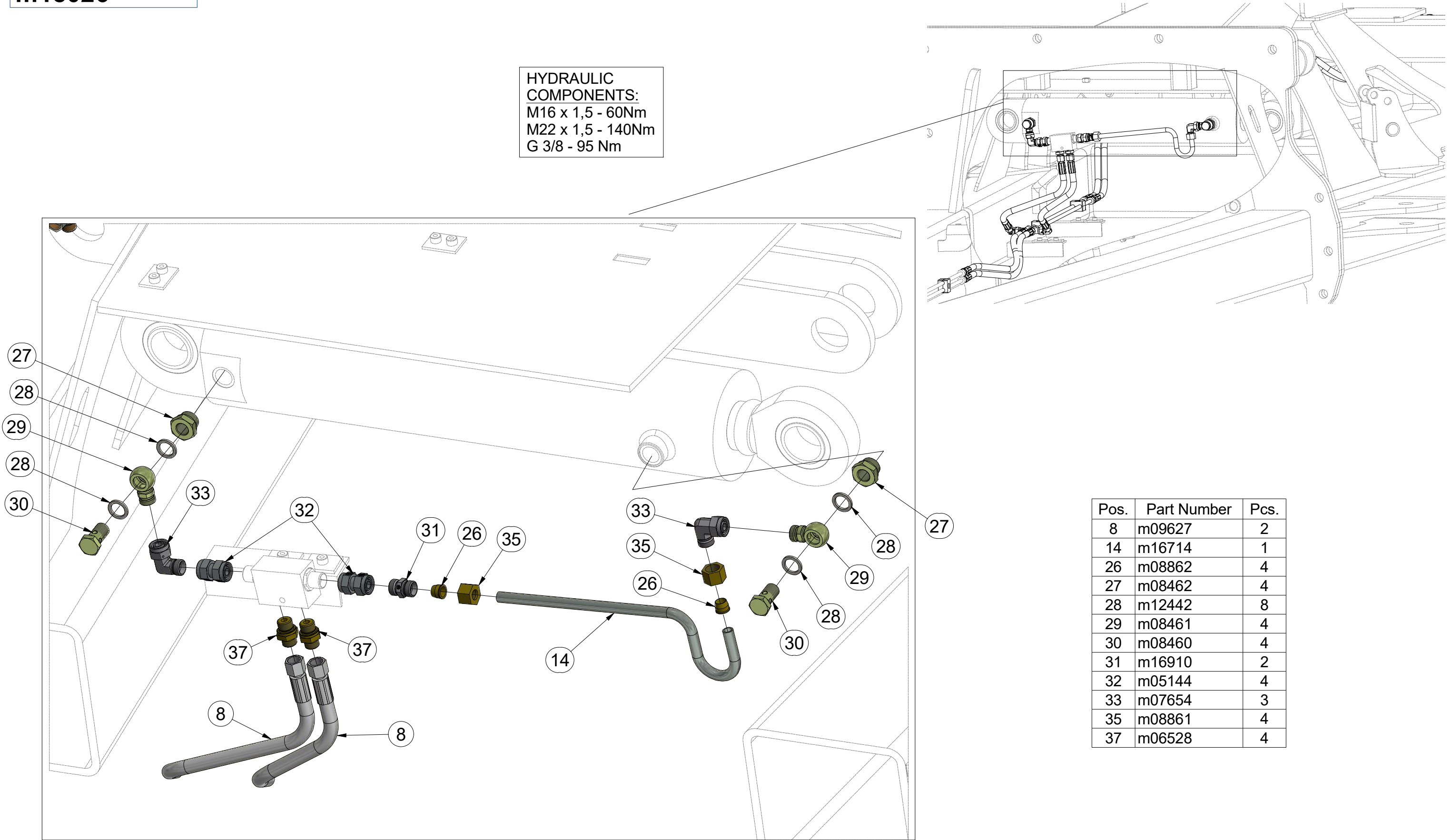

Pos.	Part Number	Pcs.
8	m09627	2
14	m16714	1
26	m08862	4
27	m08462	4
28	m12442	8
29	m08461	4
30	m08460	4
31	m16910	2
32	m05144	4
33	m07654	3
35	m08861	4
37	m06528	4

ⒸZ HYDRAULIKA STROJE

Ⓓ HYDRAULIK DER MASCHINE

Ⓕ HYDRAULIQUE DE LA MACHINE

ⒼB MACHINE HYDRAULICS

Ⓔ RU ГИДРАВЛИКА МАШИНЫ

Ⓗ PL HYDRAULIKA MASZYNY



3011418

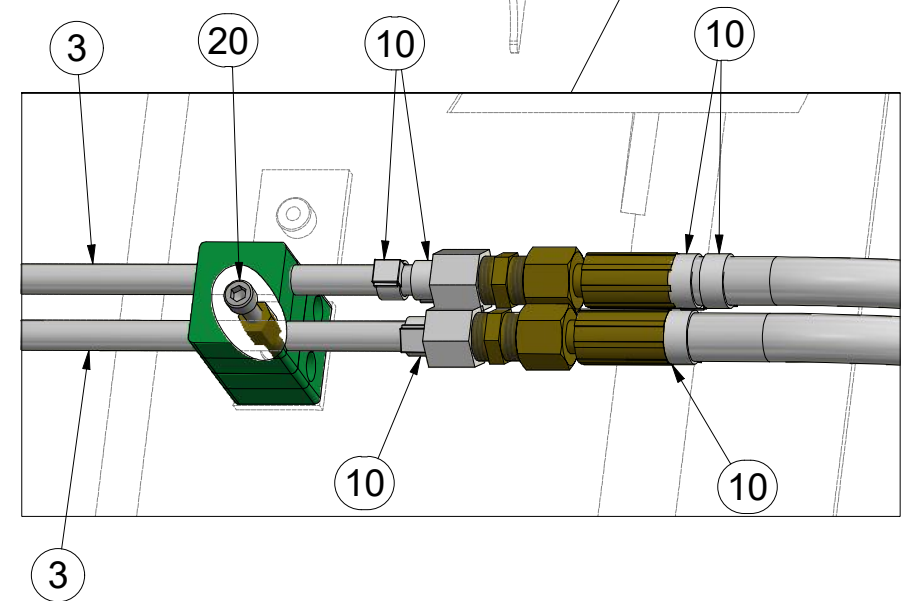
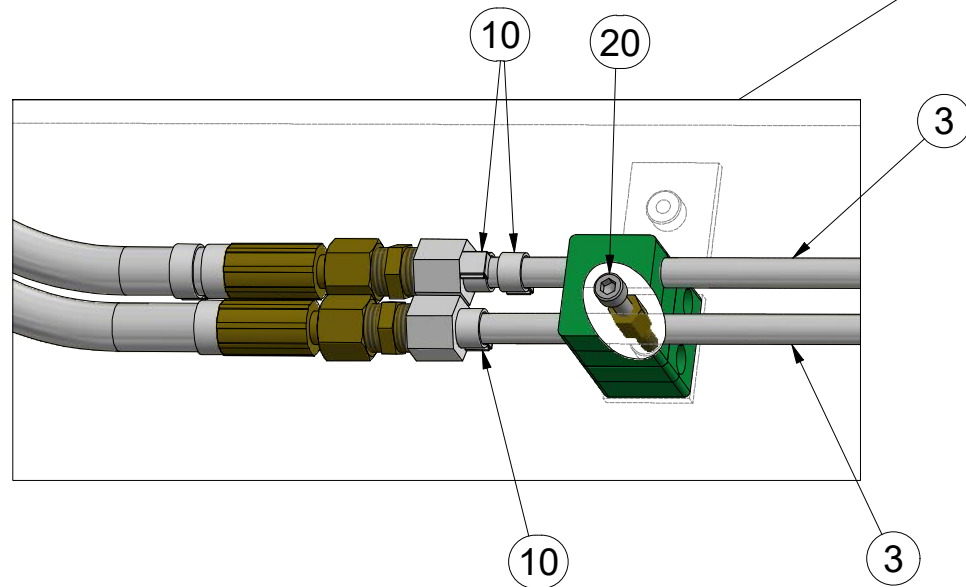
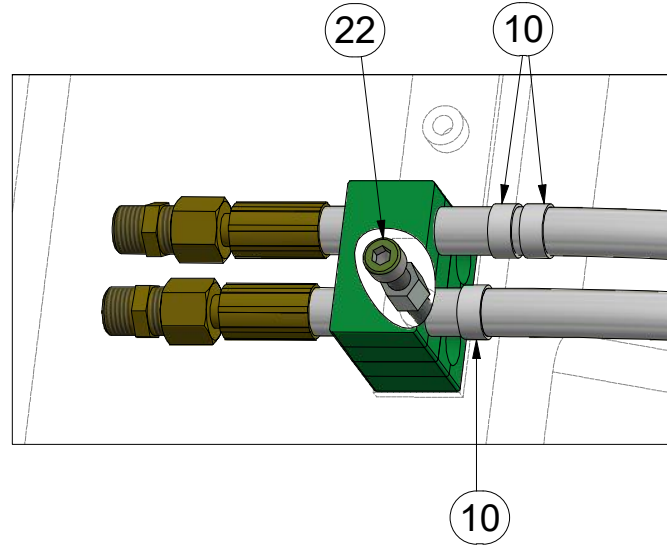
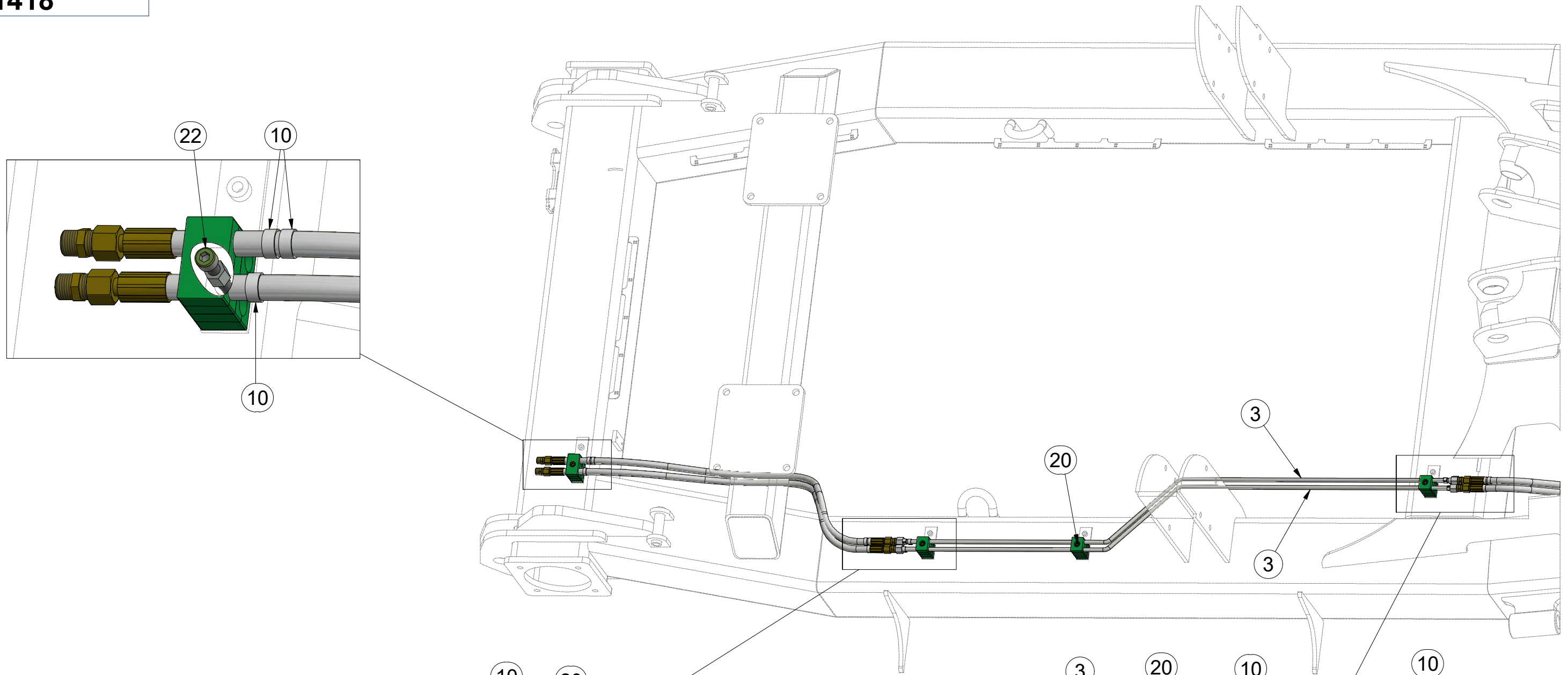

Pos.	Part Number	Pcs.
3	m18009	4
10	m11691	45
20	m04346	9
22	m05191	1

m18026

Pos.	Part Number	Pcs.
9	m11126	4
10	m17222	4
19	m03213	32
20	m05488	16
22	m04171	2

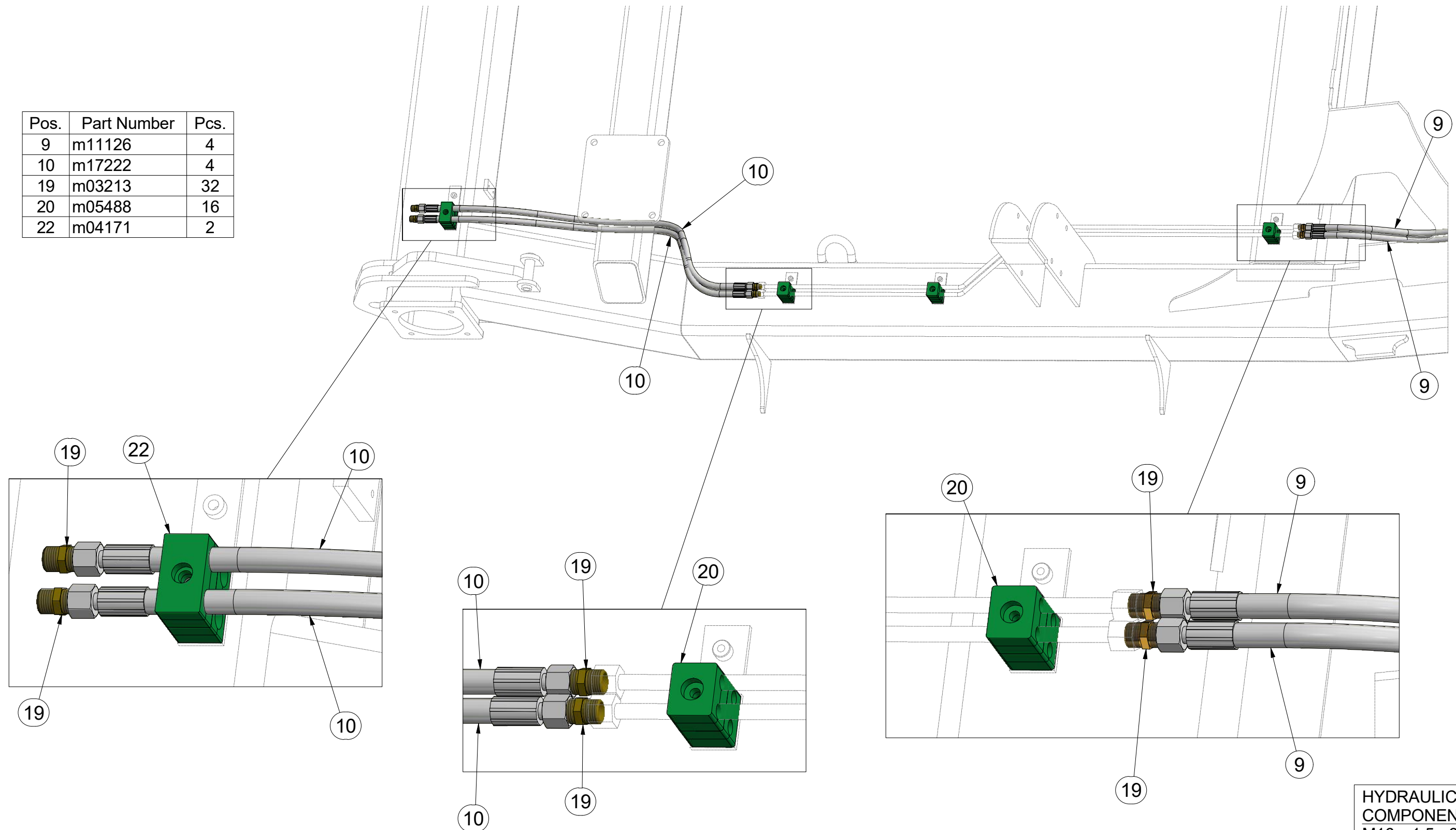

HYDRAULIC COMPONENTS:
M16 x 1,5 - 60Nm
M22 x 1,5 - 140Nm
G 3/8 - 95 Nm

CZ SADA DORAZŮ
 D ANSCHLAGSATZ
 F KIT DE BUTÉES

GB SET OF BAR STOPS
 RU КОМПЛЕКТ УПОРОВ
 PL ZESTAW DOCISKÓW



4023247

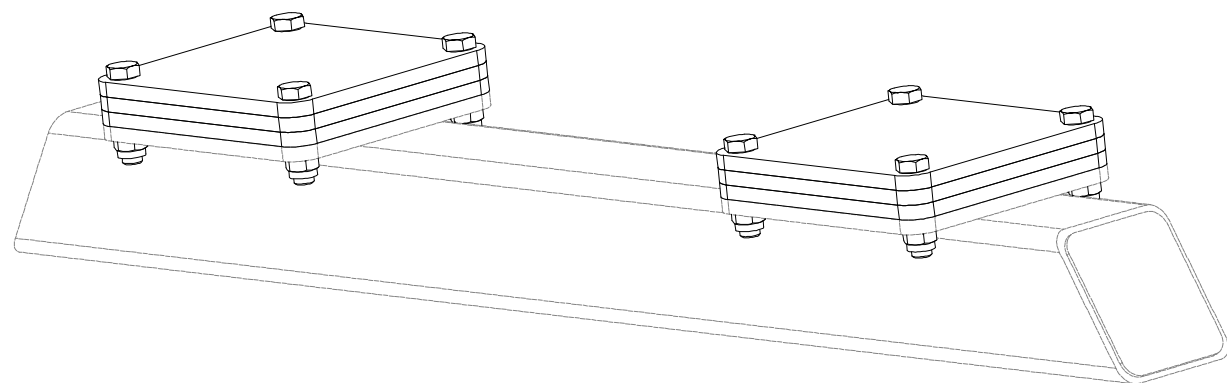

Pos.	Part Number	Pcs.
1	9002016	6
10	m18147	8
15	m03683	8

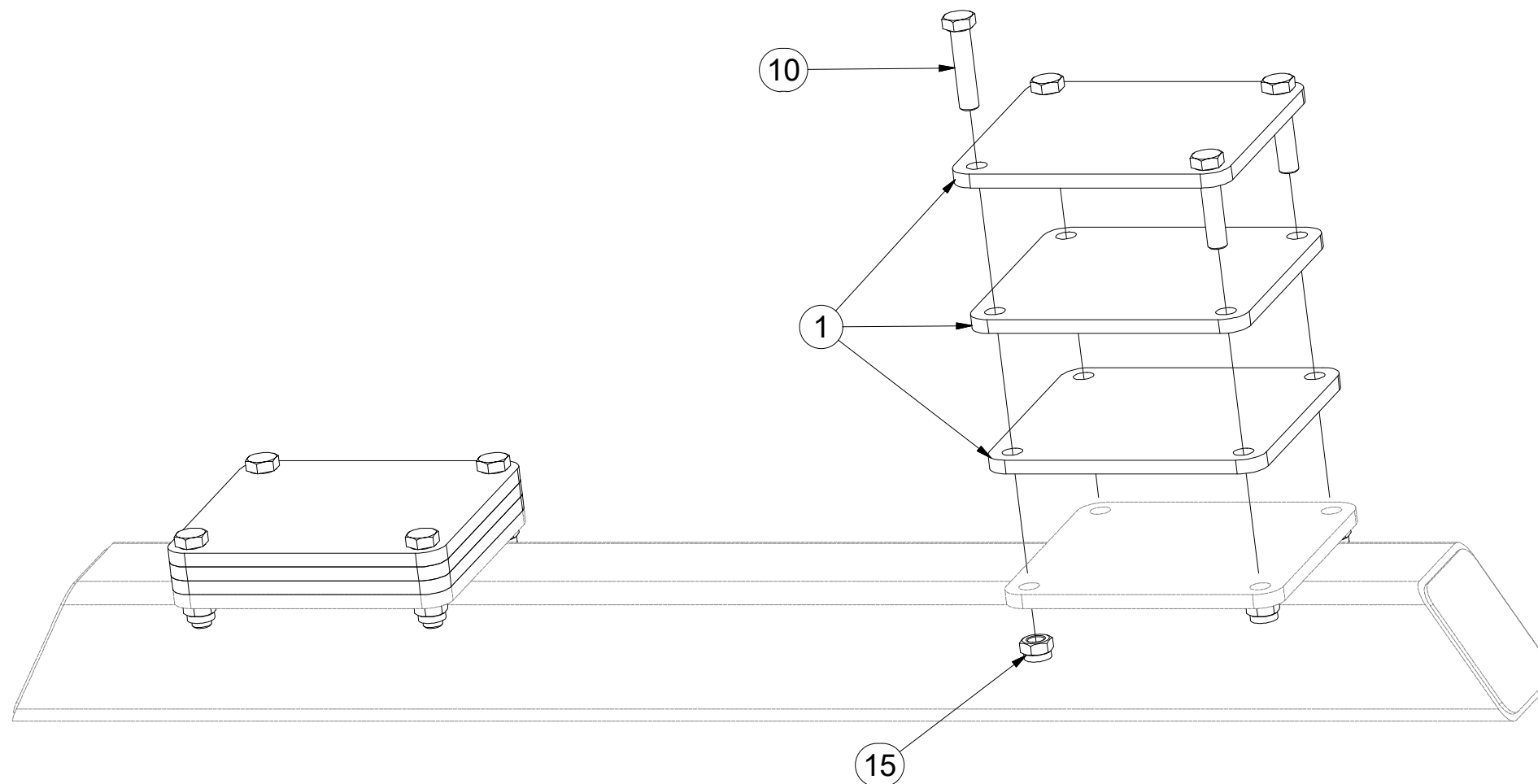

Ⓒ SADA TAŽNÉHO OKA

Ⓓ ZUGÖSESATZ

Ⓕ KIT DE L'ŒILLET DE TRACTION

Ⓖ TOWING LUG SET

Ⓡ КОМПЛЕКТ ТЯГОВОГО ДЫШЛА

Ⓟ ZESTAW UCHA HOLOWNICZEGO



4013530

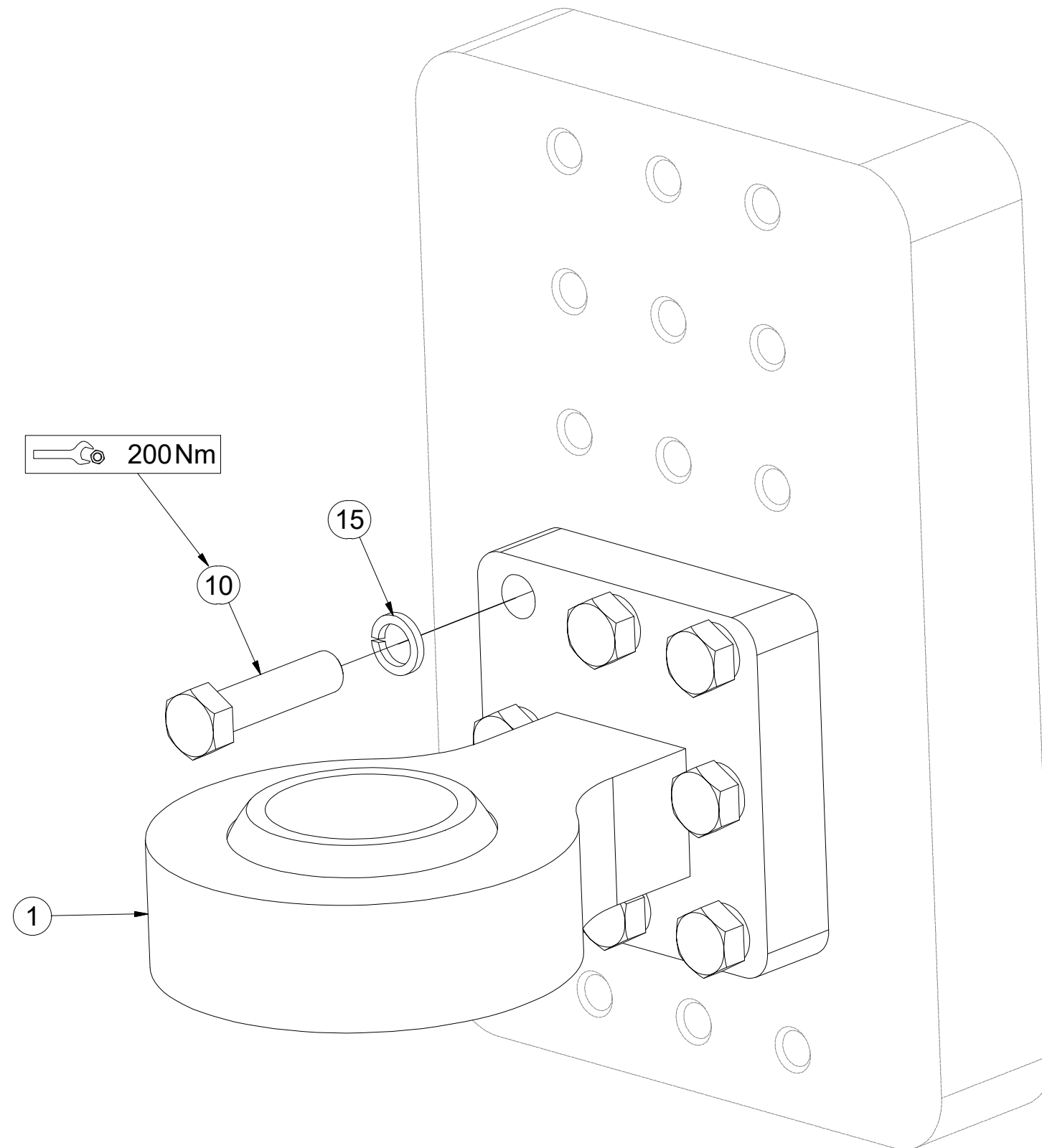

Pos.	Part Number	Pcs.
1	m13264	1
10	m12371	8
15	m02157	8

ⒸZ TERČ PŘEDNÍ LEVÝ

Ⓓ SCHILD, VORDERES, LINKES

Ⓕ CIBLE AVANT GAUCHE

3009927

ⒸB LEFT FRONT DISC

Ⓔ ЩИТОК ПЕРЕДНИЙ ЛЕВЫЙ

Ⓗ TARCZA PRZEDNIA LEWA

Farmet

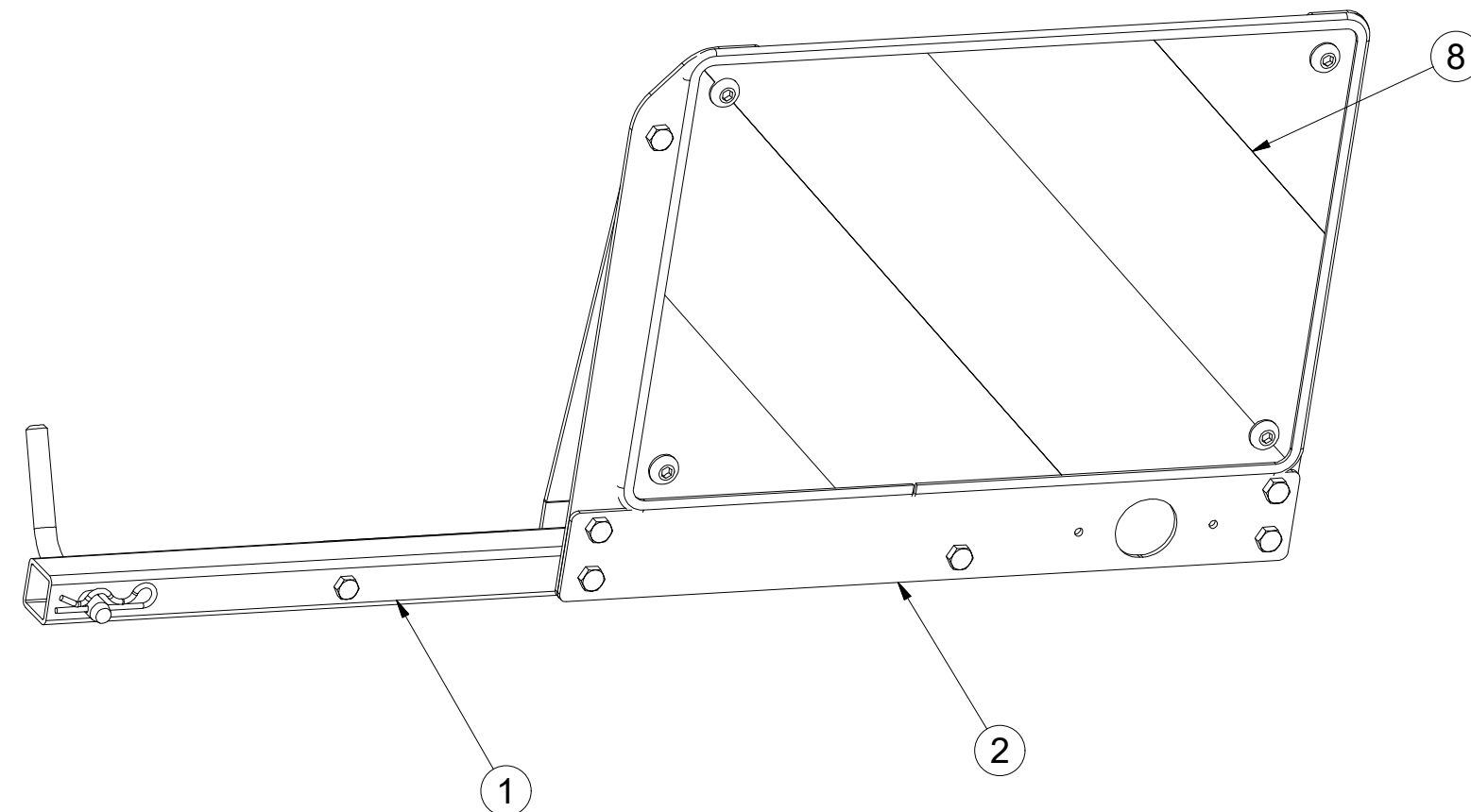
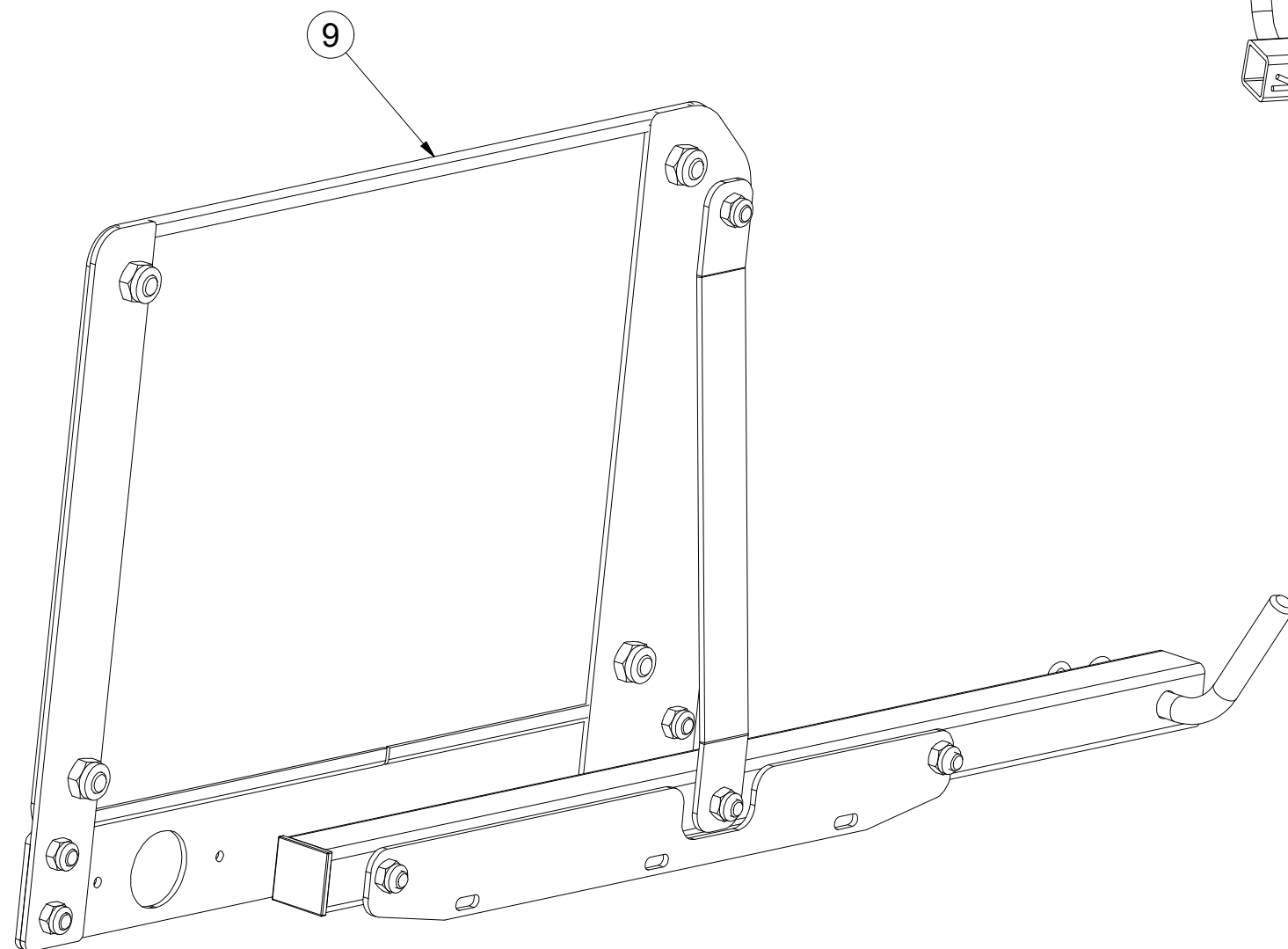

Pos.	Part Number	Pcs.
1	4017865	1
2	4019768	1
8	m16273	1
9	m16628	1,4

CZ TERČ PŘEDNÍ LEVÝ
 D SCHILD, VORDERES, LINKES
 F CIBLE AVANT GAUCHE

GB LEFT FRONT DISC
 RU ЩИТОК ПЕРЕДНИЙ ЛЕВЫЙ
 PL TARCZA PRZEDNIA LEWA



3009927

1.

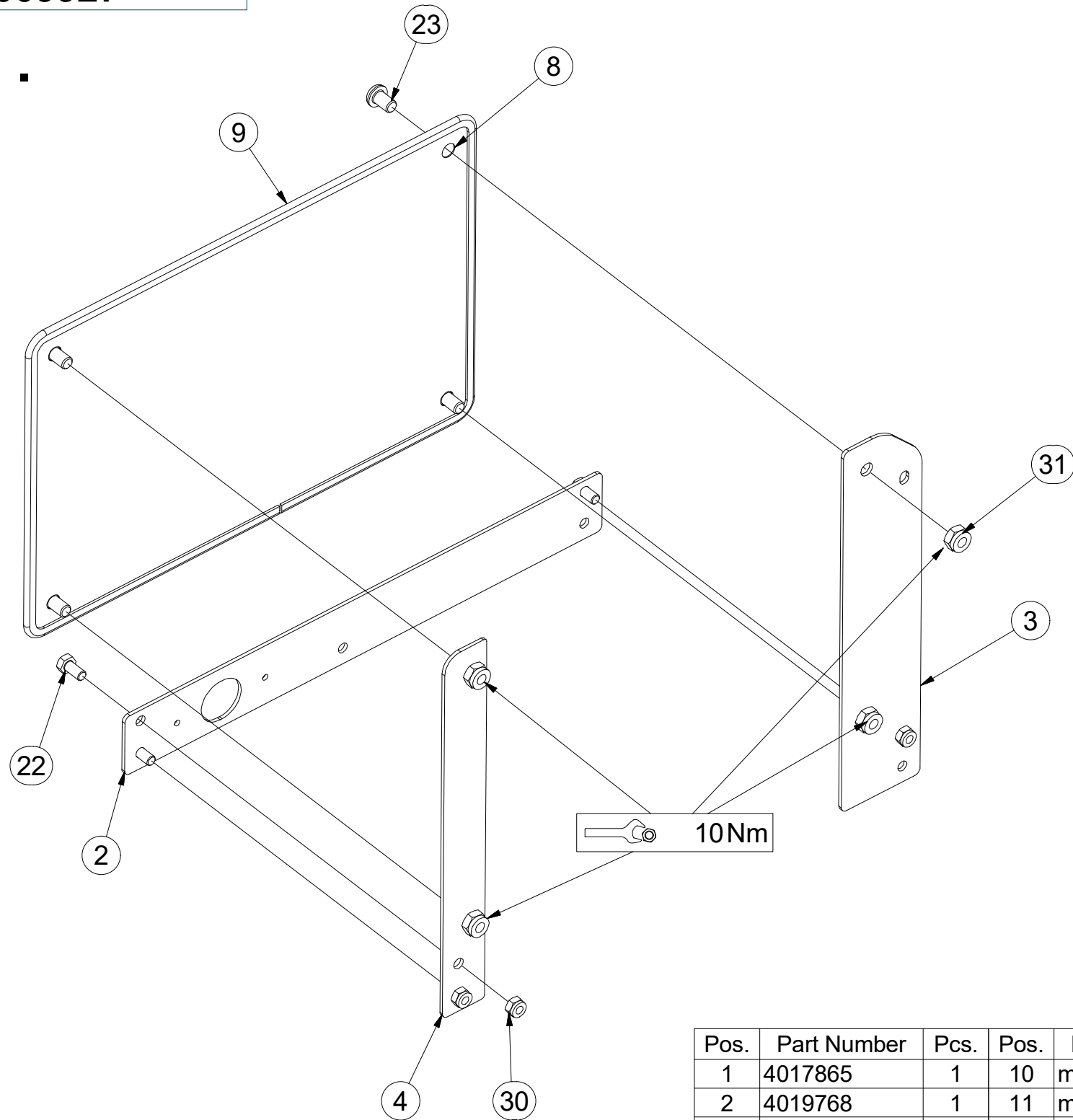

2.

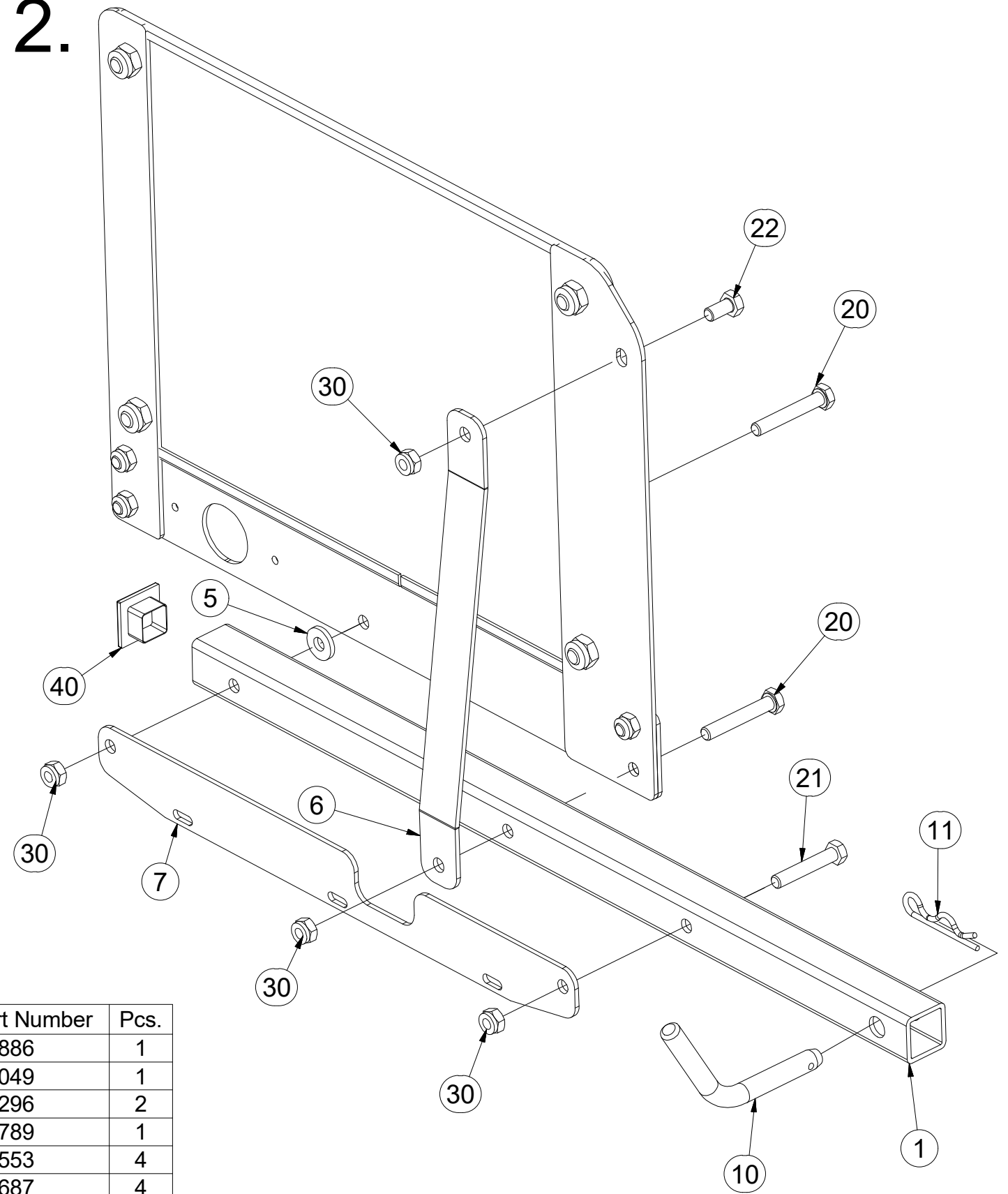

Pos.	Part Number	Pcs.	Pos.	Part Number	Pcs.
1	4017865	1	10	m08886	1
2	4019768	1	11	m08049	1
3	4019769	1	20	m09296	2
4	4019770	1	21	m07789	1
5	4019772	1	22	m04553	4
6	4017875	1	23	m16687	4
7	4017871	1	30	m04503	7
8	m16273	1	31	m03775	4
9	m16628	1,4	40	m08140	1

ⒸZ TERČ PŘEDNÍ PRAVÝ

Ⓓ SCHILD, VORDERES, RECHTES

Ⓕ CIBLE AVANT DROITE

3009928

ⒸGB RIGHT FRONT DISC

ⒸRU ЩИТОК ПЕРЕДНИЙ ПРАВЫЙ

ⒸPL TARCZA PRZEDNIA PRAWA

Farmet

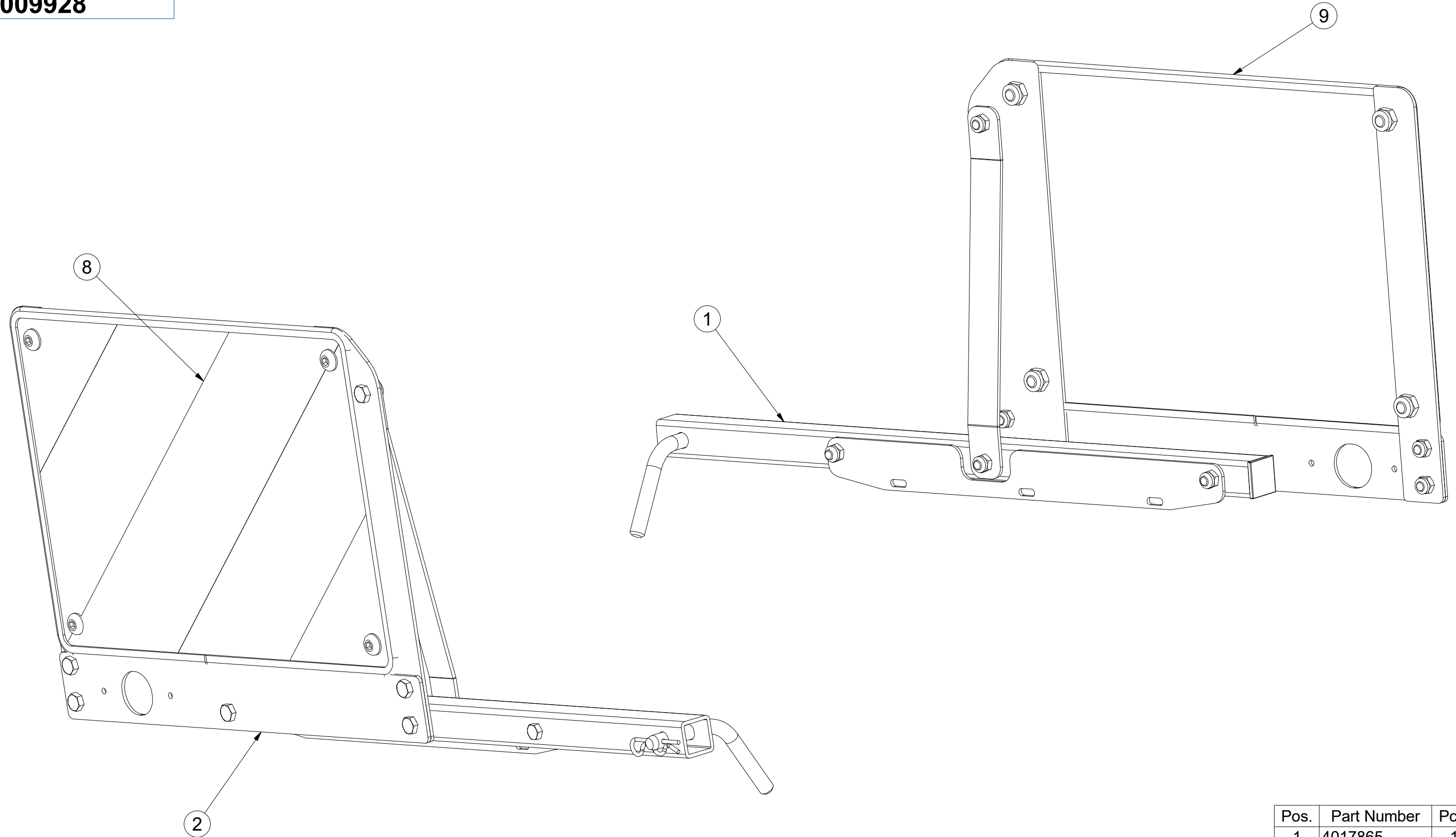

Pos.	Part Number	Pcs.
1	4017865	1
2	4019768	1
8	m16274	1
9	m16628	1,4

CZ TERČ PŘEDNÍ PRAVÝ
 D SCHILD, VORDERES, RECHTES
 F CIBLE AVANT DROITE

GB RIGHT FRONT DISC
 RU ЩИТОК ПЕРЕДНИЙ ПРАВЫЙ
 PL TARCZA PRZEDNIA PRAWA



3009928

1.

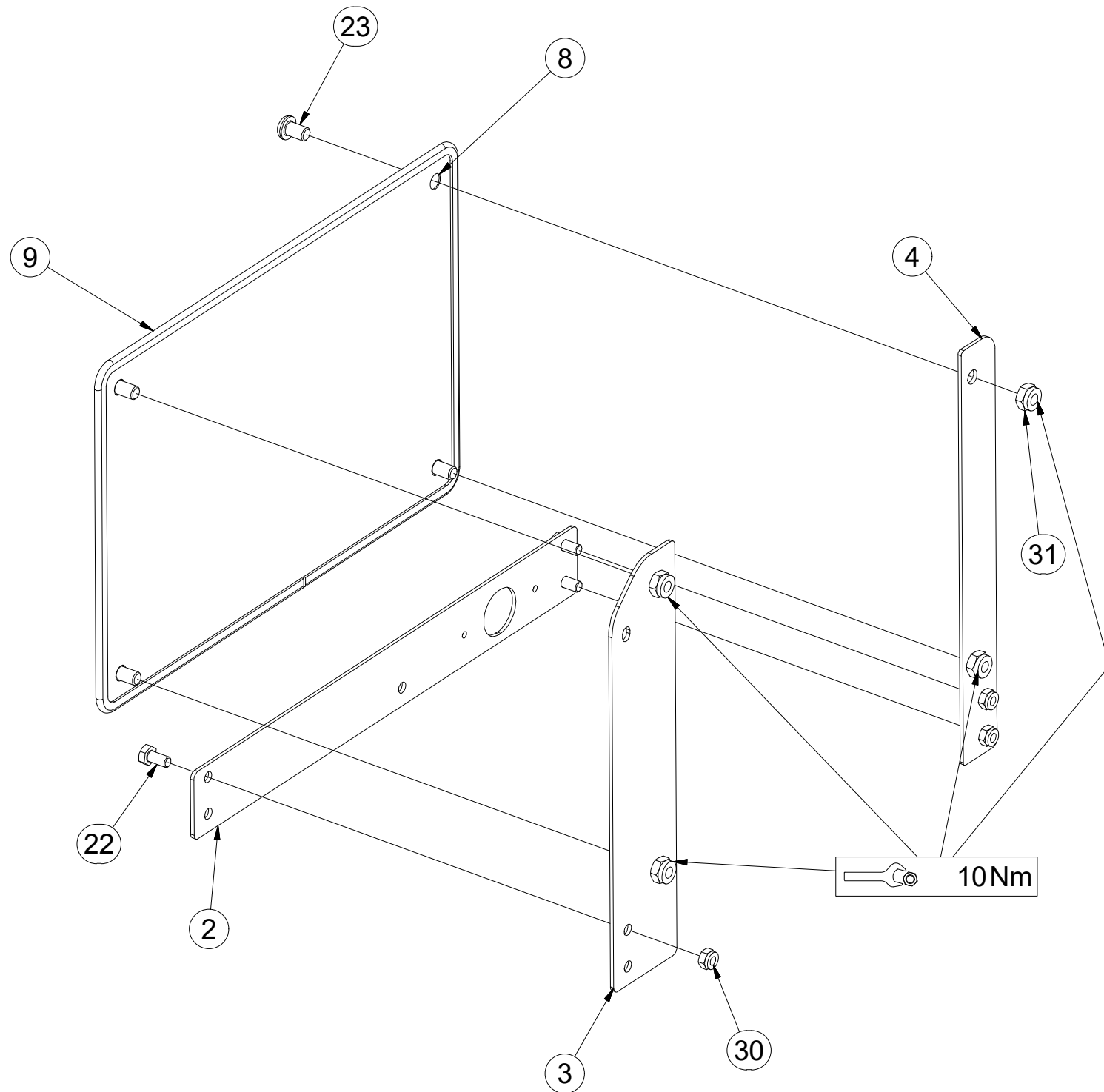

2.

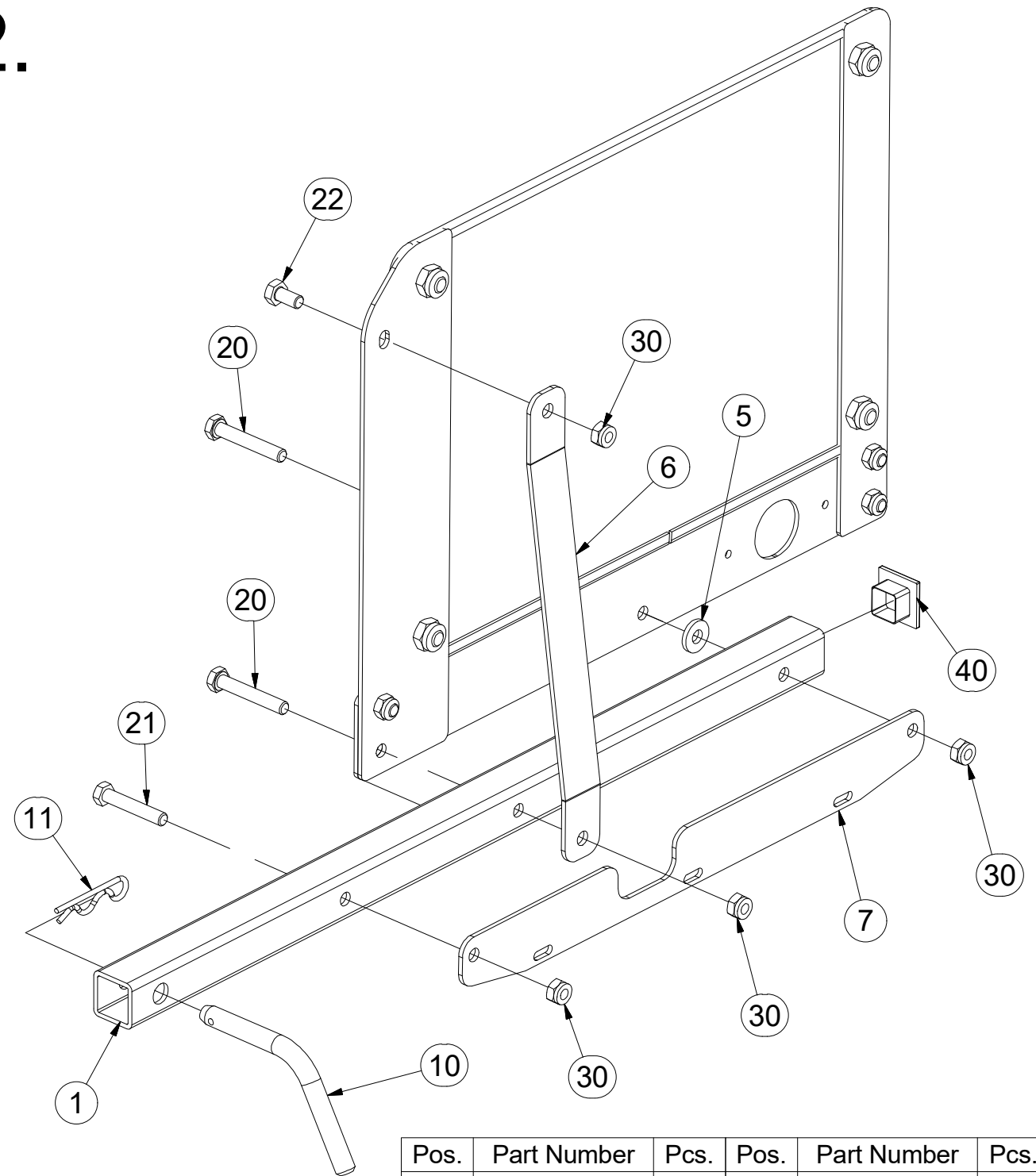

Pos.	Part Number	Pcs.	Pos.	Part Number	Pcs.
1	4017865	1	10	m08886	1
2	4019768	1	11	m08049	1
3	4019769	1	20	m09296	2
4	4019770	1	21	m07789	1
5	4019772	1	22	m04553	4
6	4017875	1	23	m16687	4
7	4017871	1	30	m04503	7
8	m16274	1	31	m03775	4
9	m16628	1,4	40	m08140	1

ⒸZ TERČ ZADNÍ LEVÝ

Ⓓ SCHILD, HINTERES, LINKES

Ⓕ CIBLE ARRIÈRE GAUCHE

3009929

ⒼB LEFT REAR DISC

ⒺЩИТОК ЗАДНИЙ ЛЕВЫЙ

ⒽL TARCZA TYLNA LEWA

Farmet

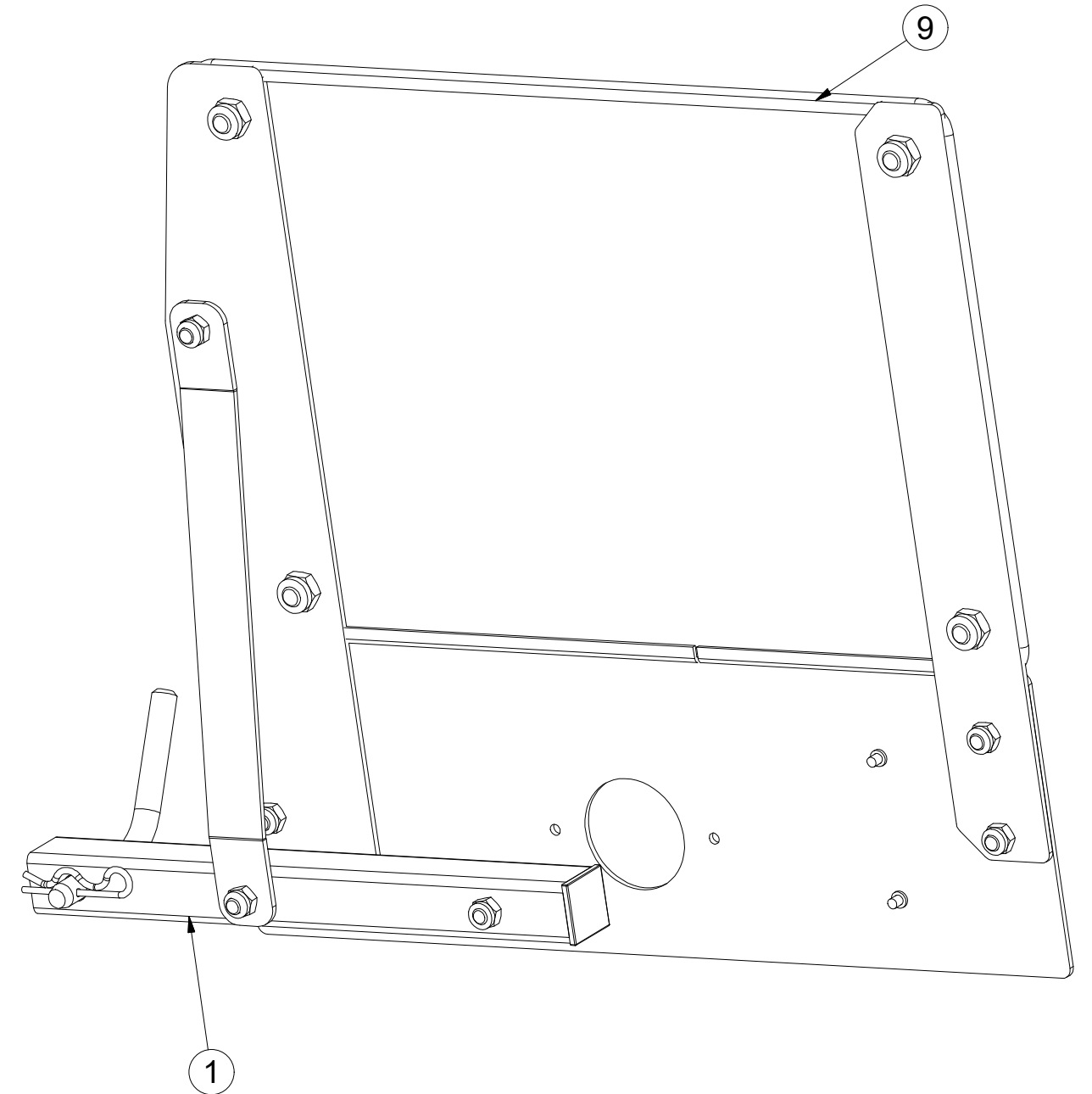
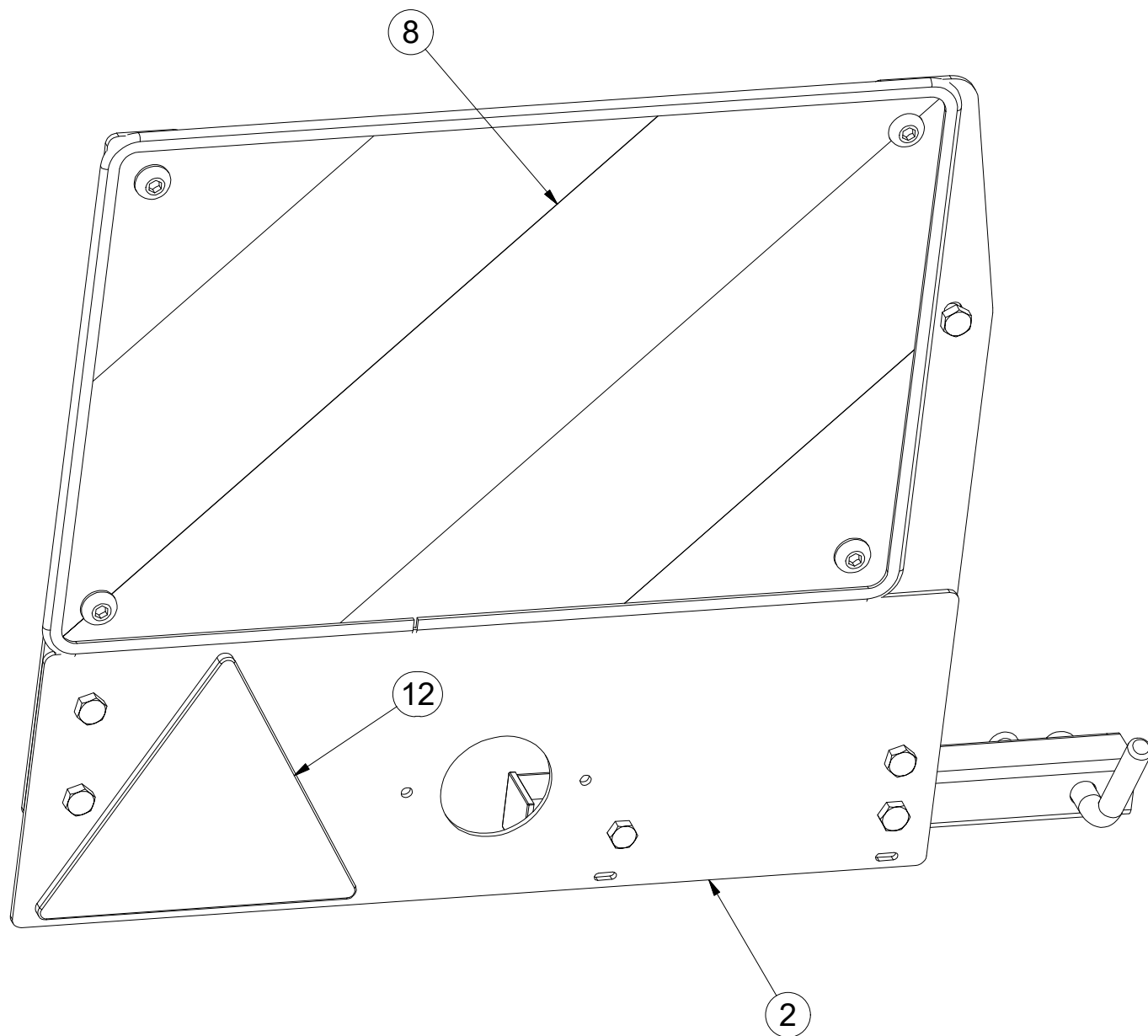

Pos.	Part Number	Pcs.
1	4017884	1
2	4019792	1
8	m16274	1
9	m16628	1,4
12	m02497	1

ⒸZ TERČ ZADNÍ LEVÝ

Ⓓ SCHILD, HINTERES, LINKES

Ⓕ CIBLE ARRIÈRE GAUCHE

ⒼB LEFT REAR DISC

ⒶU ЩИТОК ЗАДНИЙ ЛЕВЫЙ

ⒶL TARCZA TYLNA LEWA



3009929

1.

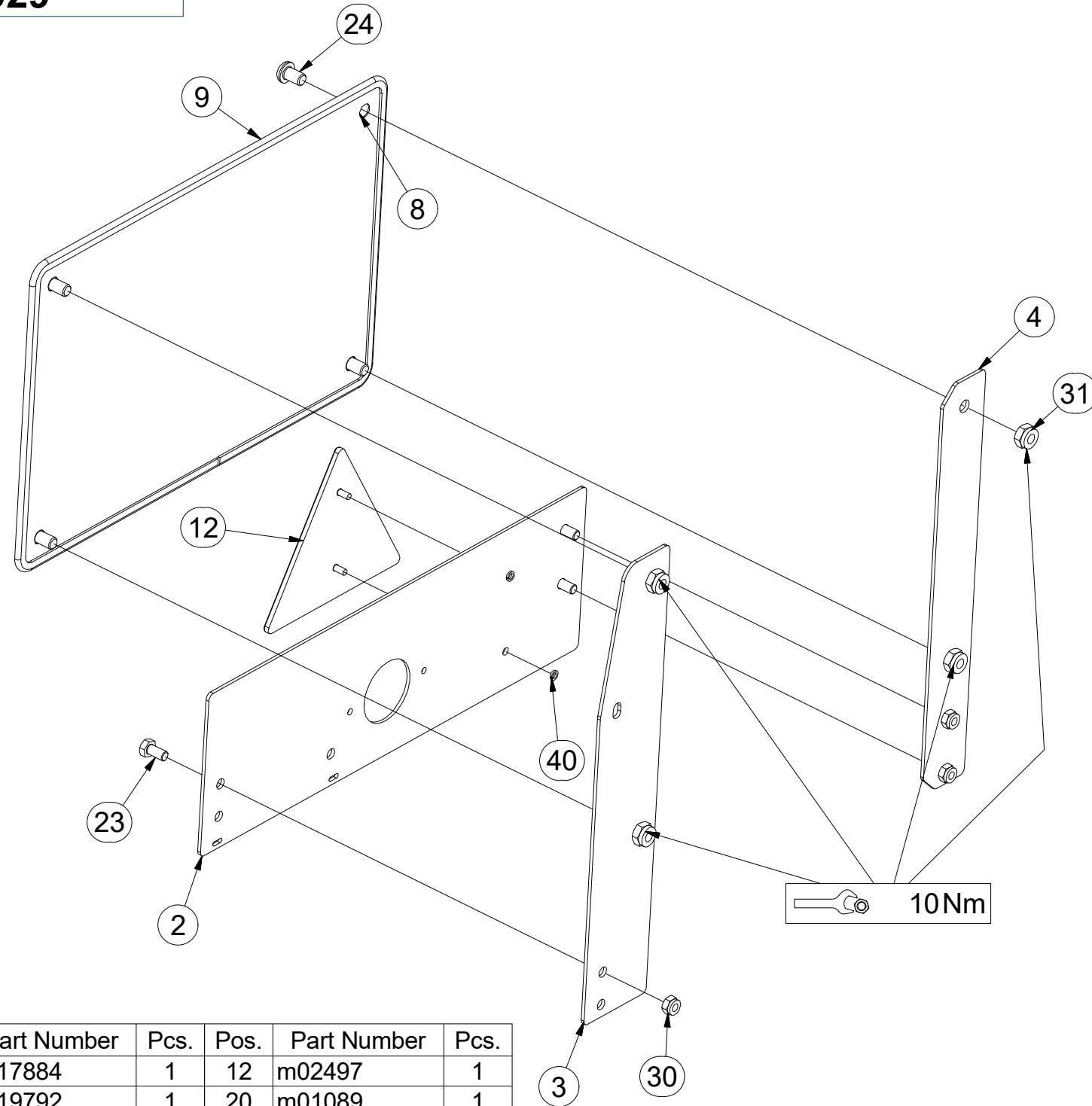

Pos.	Part Number	Pcs.	Pos.	Part Number	Pcs.
1	4017884	1	12	m02497	1
2	4019792	1	20	m01089	1
3	4019793	1	21	m09296	1
4	4019794	1	22	m07789	1
5	4019772	1	23	m04553	3
6	4017875	1	24	m16687	4
8	m16274	1	30	m04503	6
9	m16628	1,4	31	m03775	4
10	m08886	1	40	m01197	2
11	m08049	1	50	m08140	1

2.

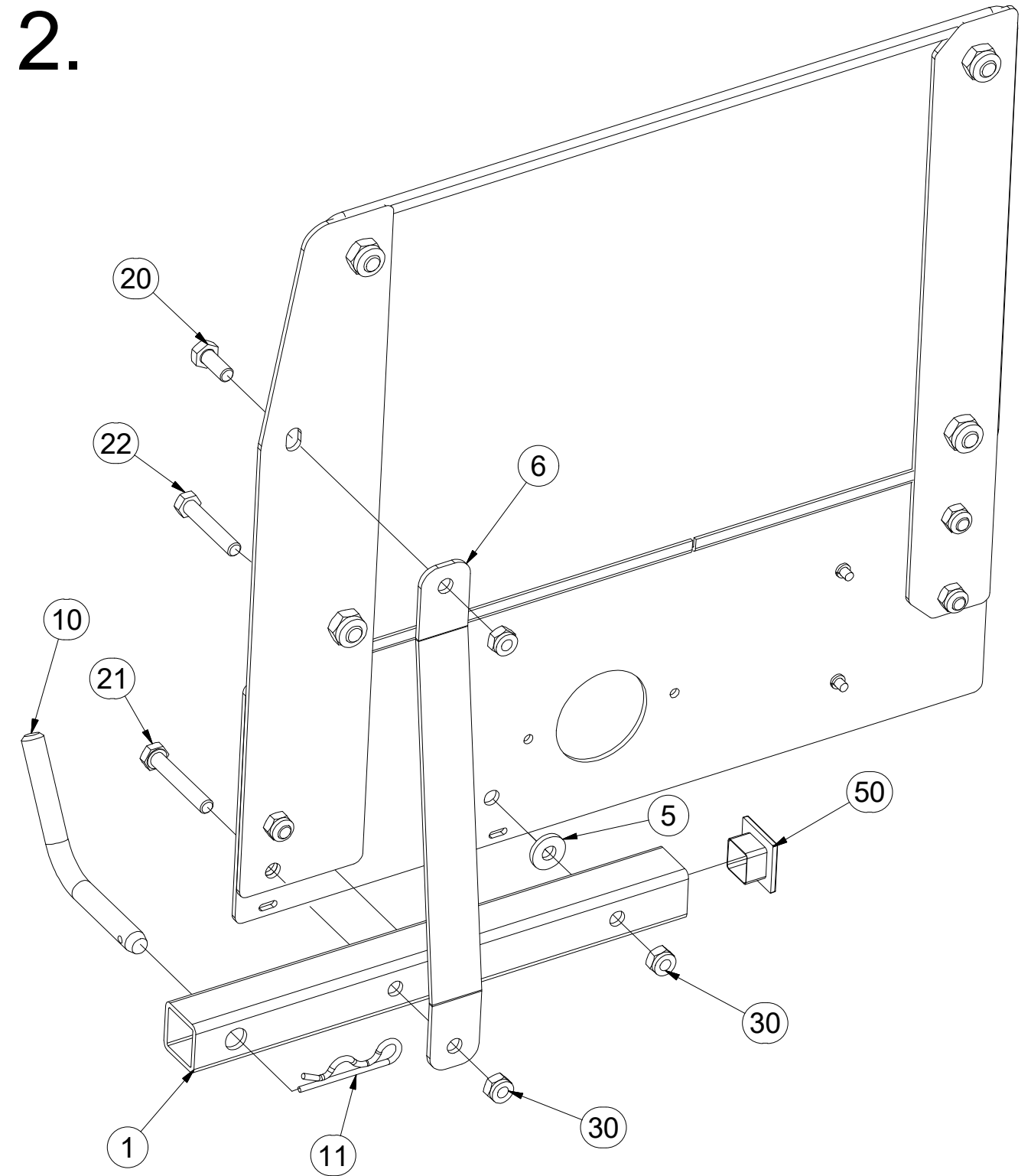

Ⓒ TERČ ZADNÍ PRAVÝ

Ⓓ SCHILD, HINTERES, RECHTES

Ⓕ CIBLE ARRIÈRE DROITE

3009930

Ⓖ RIGHT REAR DISC

Ⓡ ЩИТОК ЗАДНИЙ ПРАВЫЙ

Ⓢ TARCZA TYLNA PRAWA

Farmet

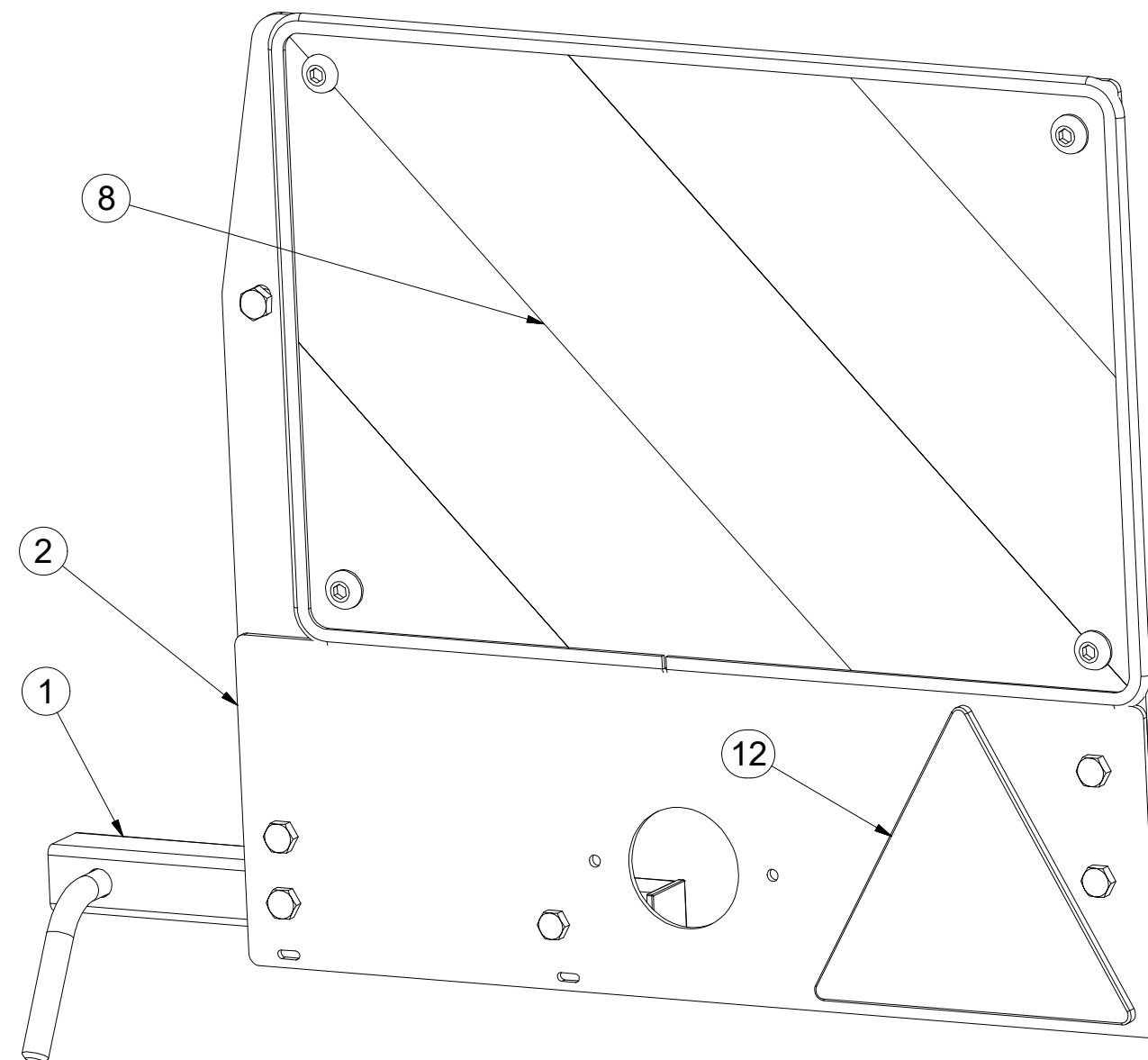
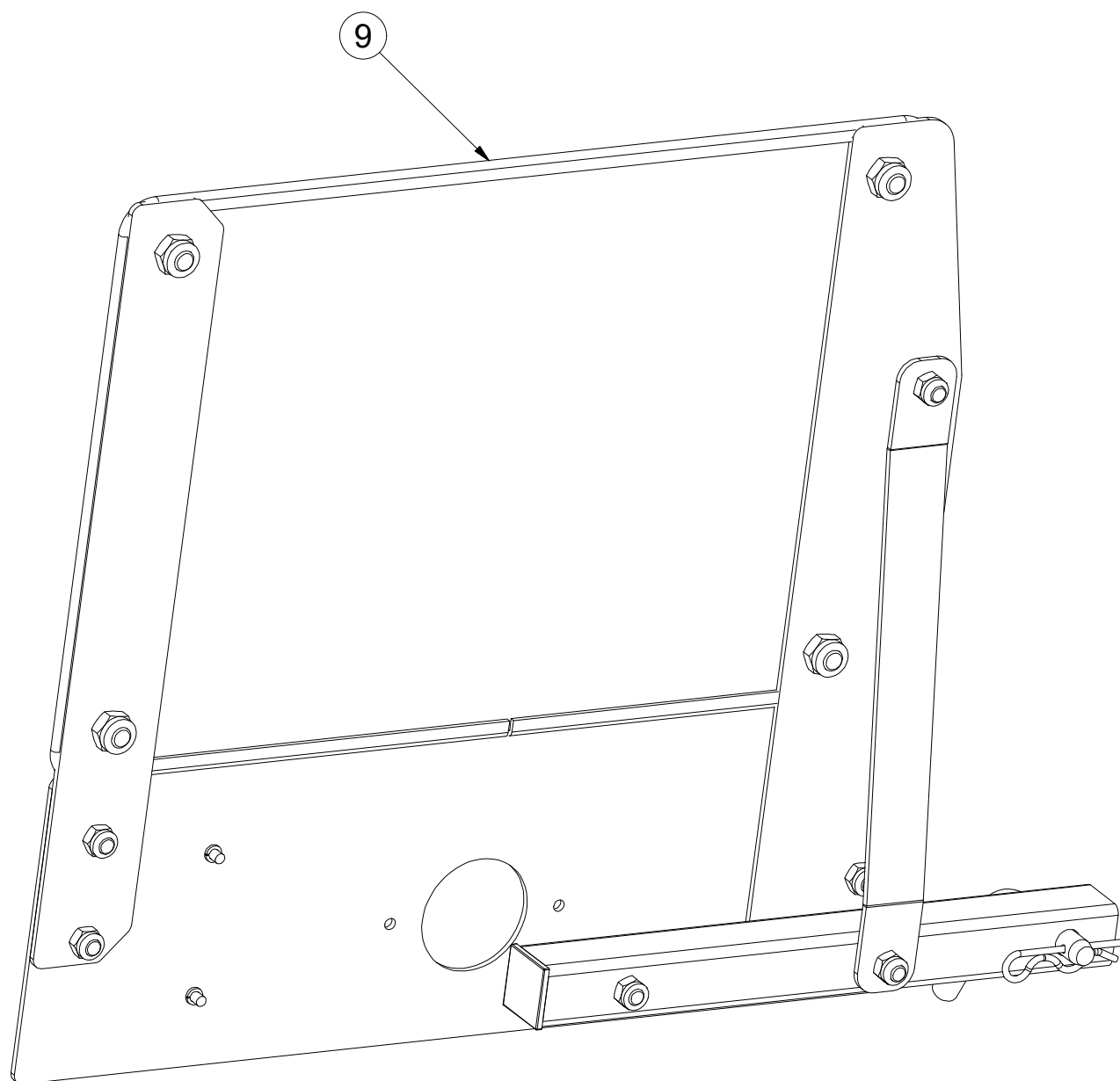

Pos.	Part Number	Pcs.
1	4017884	1
2	4019792	1
8	m16273	1
9	m16628	1,4
12	m02497	1

ⒸZ TERČ ZADNÍ PRAVÝ

Ⓓ SCHILD, HINTERES, RECHTES

Ⓕ CIBLE ARRIÈRE DROITE

ⒼB RIGHT REAR DISC

ⒺЩИТОК ЗАДНИЙ ПРАВЫЙ

ⒽL TARCZA TYLNA PRAWA



3009930

1.

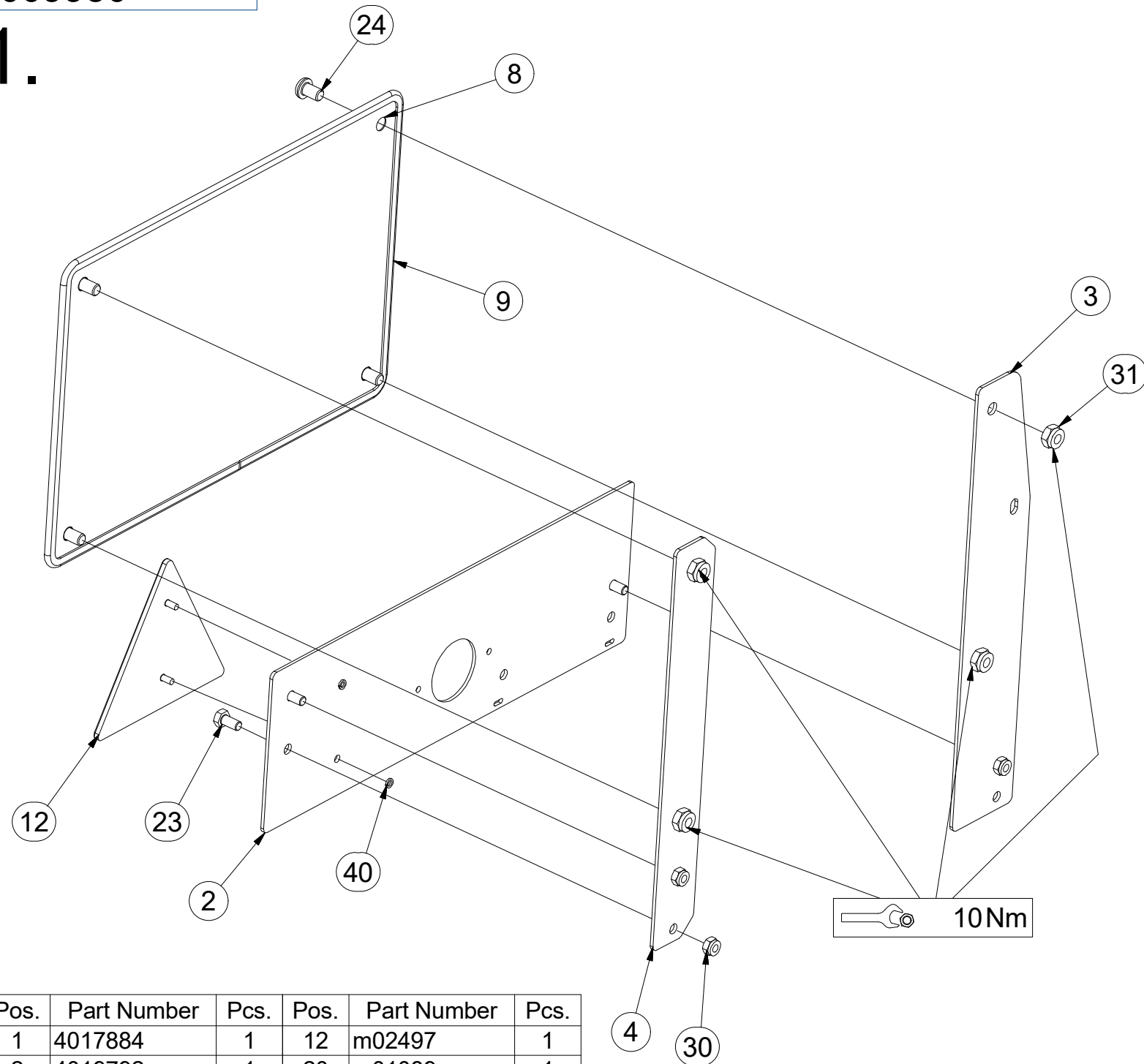

Pos.	Part Number	Pcs.	Pos.	Part Number	Pcs.
1	4017884	1	12	m02497	1
2	4019792	1	20	m01089	1
3	4019793	1	21	m09296	1
4	4019794	1	22	m07789	1
5	4019772	1	23	m04553	3
6	4017875	1	24	m16687	4
8	m16273	1	30	m04503	6
9	m16628	1,4	31	m03775	4
10	m08886	1	40	m01197	2
11	m08049	1	50	m08140	1

2.

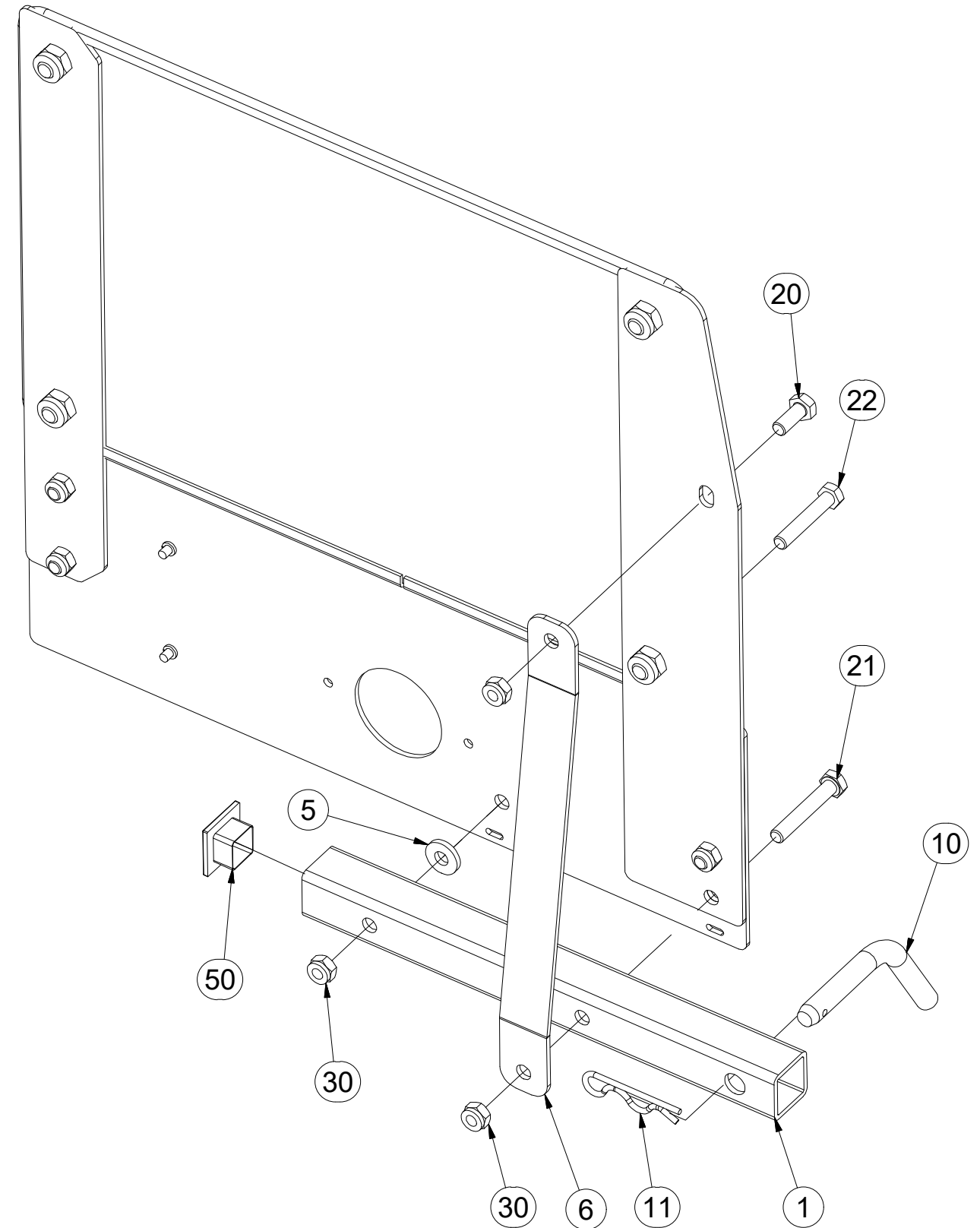

Ⓒ SADA KYPŘIČŮ STOP

Ⓓ SPURENLOCKERERSATZ

Ⓕ KIT DE CULTIVATEURS DE TRACES

Ⓖ SET OF TRACK CULTIVATORS

Ⓡ КОМПЛЕКТ РЫХЛИТЕЛЕЙ КОЛЕИ

Ⓟ ZESTAW SPULCHNIACZY ŚLADÓW



3007522

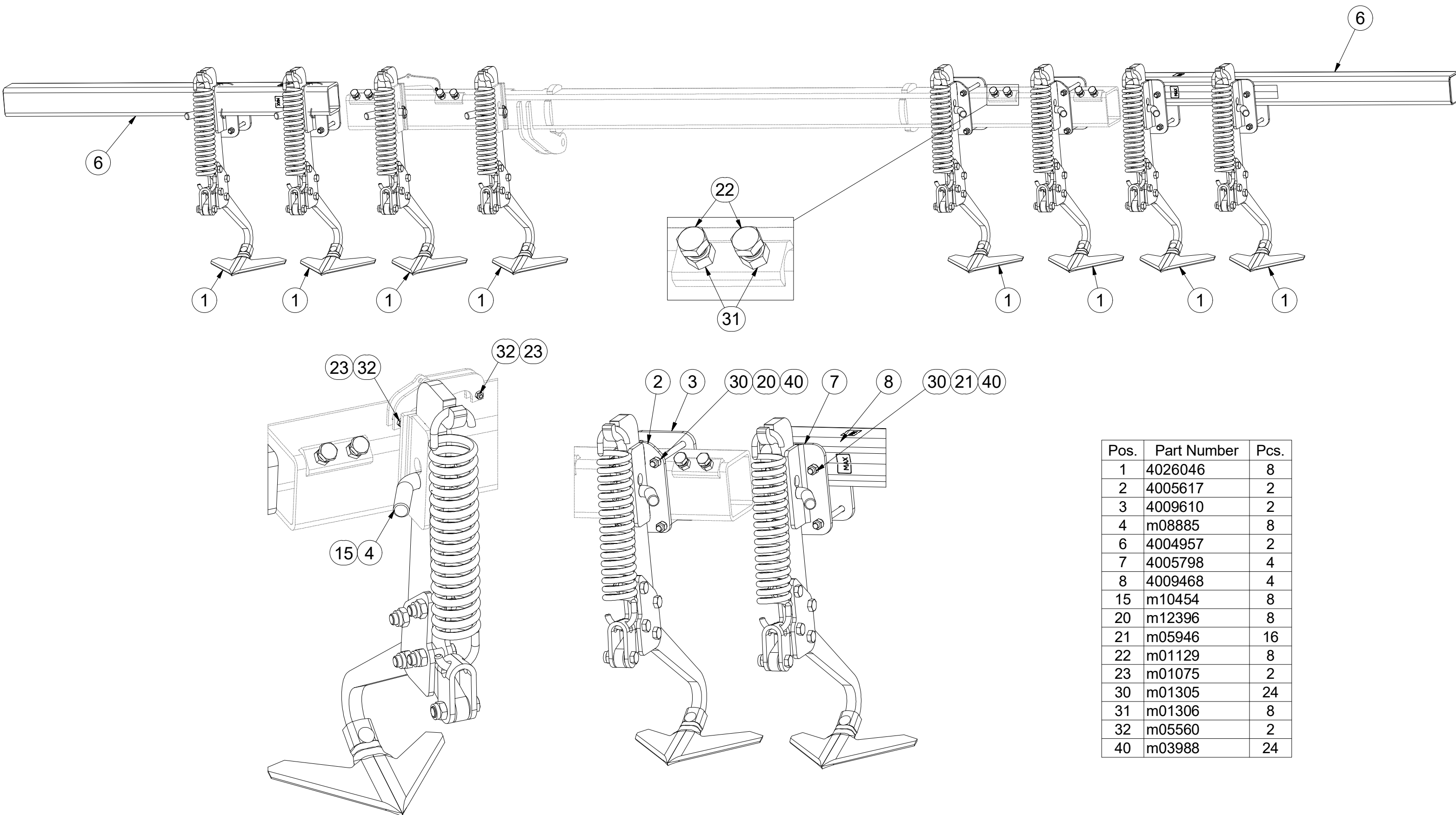

Ⓒ KYPŘIČ STOP

Ⓓ SPURENLOCKERER

Ⓕ CULTIVATEUR DES TRACES

Ⓖ TRACK CULTIVATOR

Ⓡ РЫХЛИТЕЛЬ КОЛЕИ

Ⓟ SPULCHNIARKA STÓP

Farmet

4026046

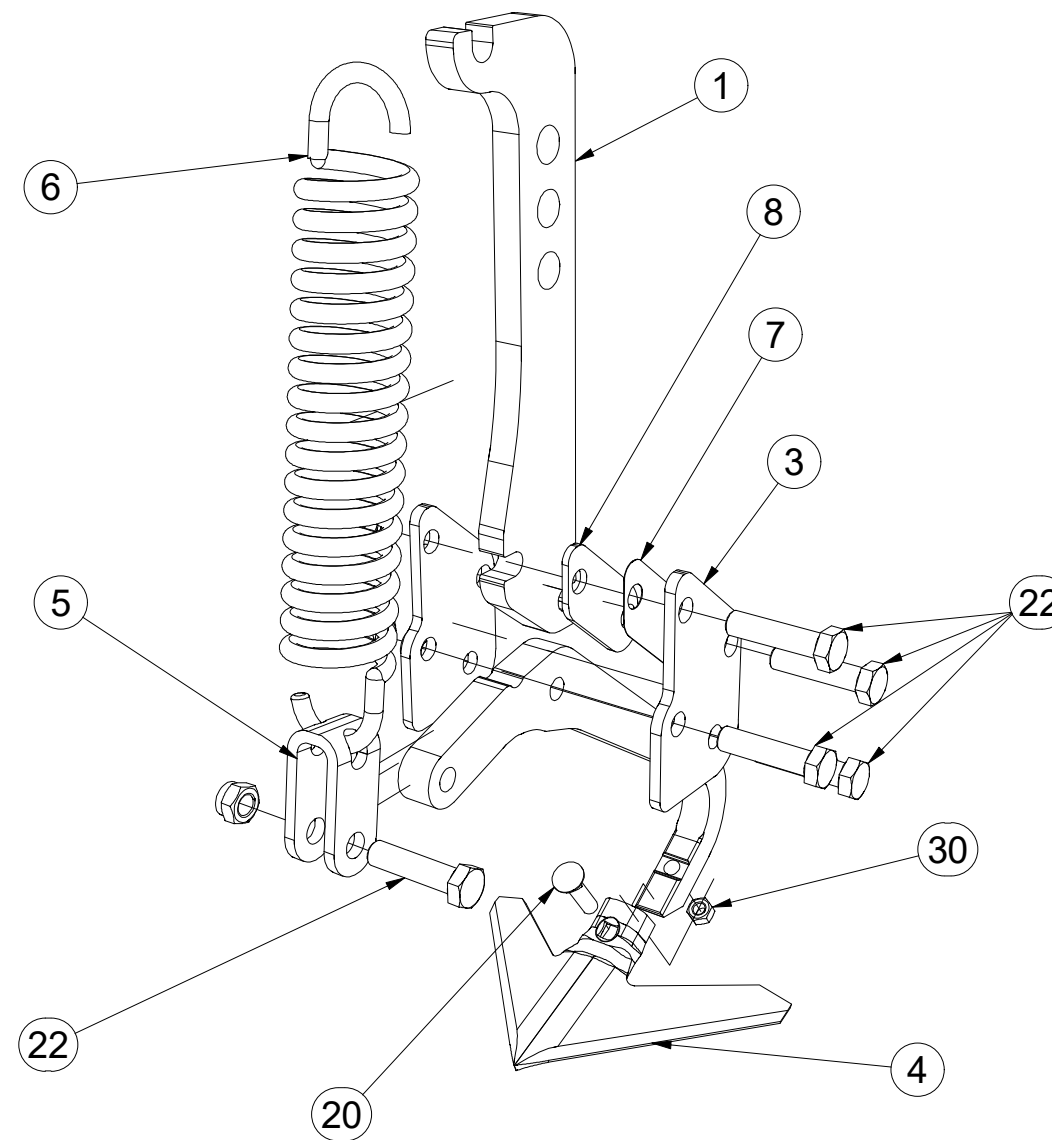
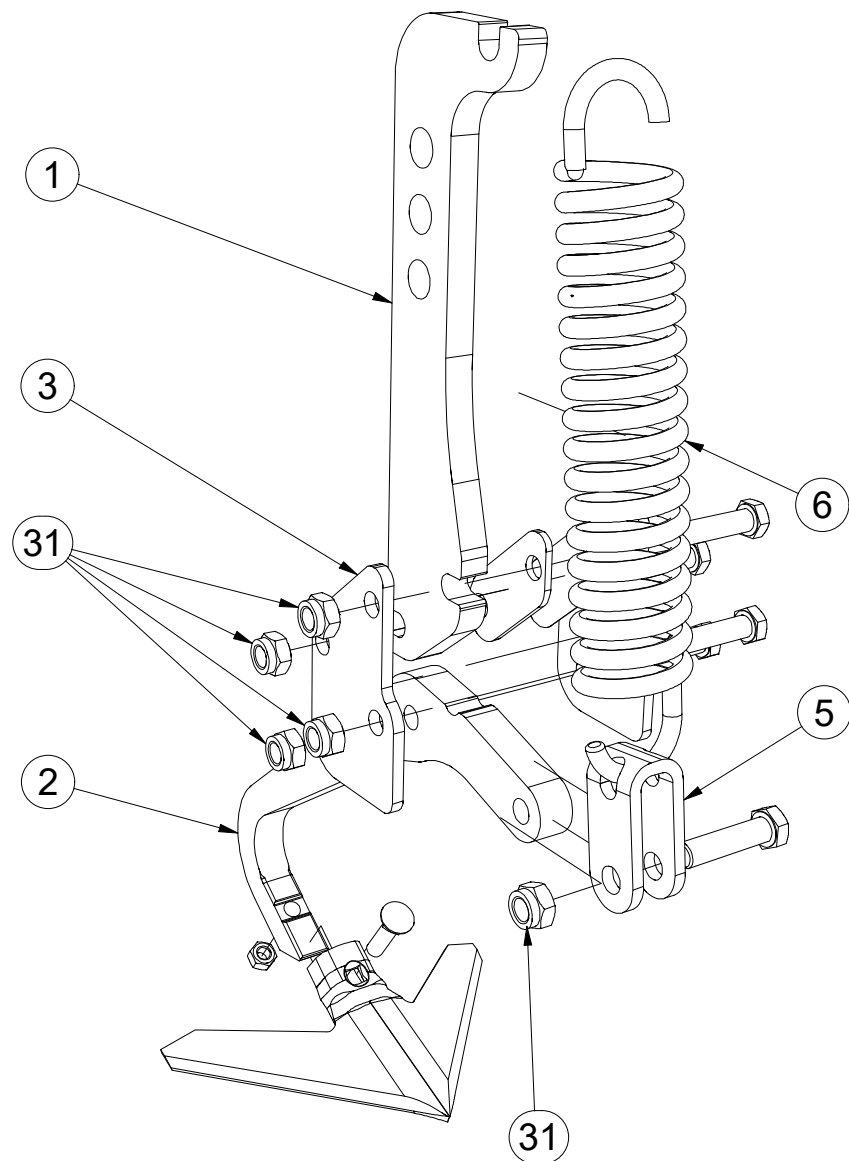
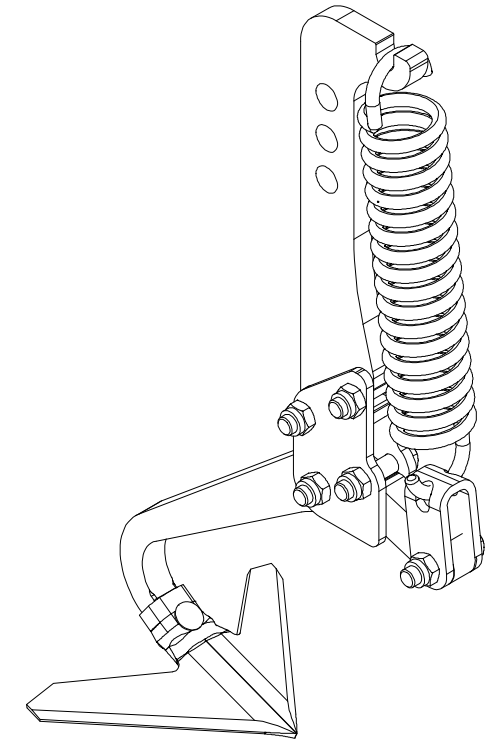

Pos.	Part Number	Pcs.
1	4005799	1
2	4026209	1
3	4005582	2
4	3000236-KOO	1
5	4005445	1
6	m02597	1
7	4005591	1
8	4026202	1
20	m10440	1
22	m06587	5
30	m10439	1
31	m03683	5

ⒸZ SADA PŘEDNÍCH SMYKŮ

Ⓓ SATZ VORDERE ACKERSCHLEPPEN

Ⓕ KIT DE NIVELEURS AVANT

ⒼB SET OF FRONT LEVELLING BARS

ⒺU КОМПЛЕКТ ПЕРЕДНИХ БОРОН

ⒼL ZESTAW PRZEDNICH WŁÓK



3006970

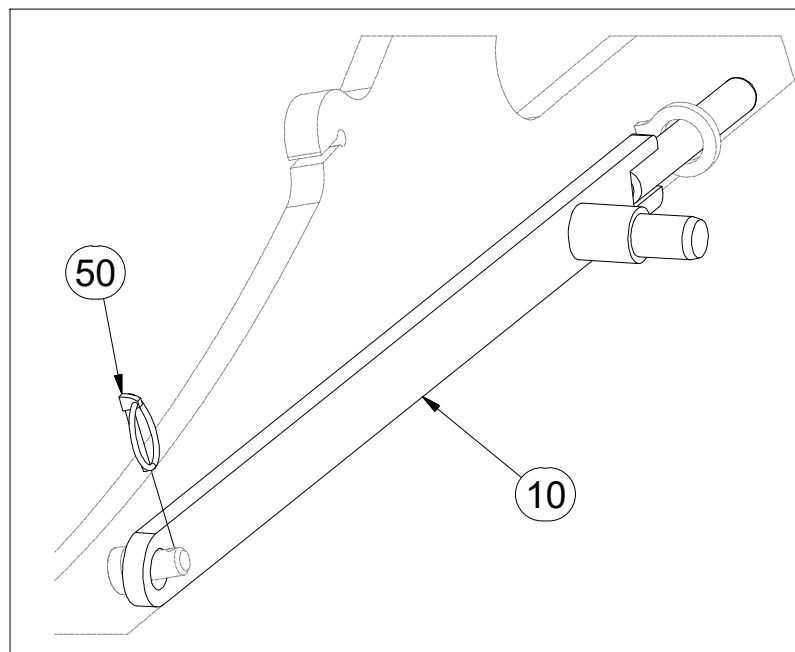
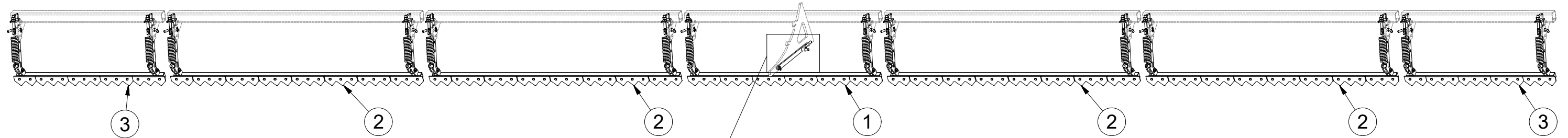

Pos.	Part Number	Pcs.
1	3010749	1
2	3011454	4
3	3011432	2
10	4006829	1
50	m10454	15

ⒸZ SADA PŘEDNÍCH SMYKŮ

Ⓓ SATZ VORDERE ACKERSCHLEPPEN

Ⓕ KIT DE NIVELEURS AVANT

ⒼB SET OF FRONT LEVELLING BARS

Ⓔ RU КОМПЛЕКТ ПЕРЕДНИХ БОРОН

Ⓕ PL ZESTAW PRZEDNICH WŁÓK



3006970

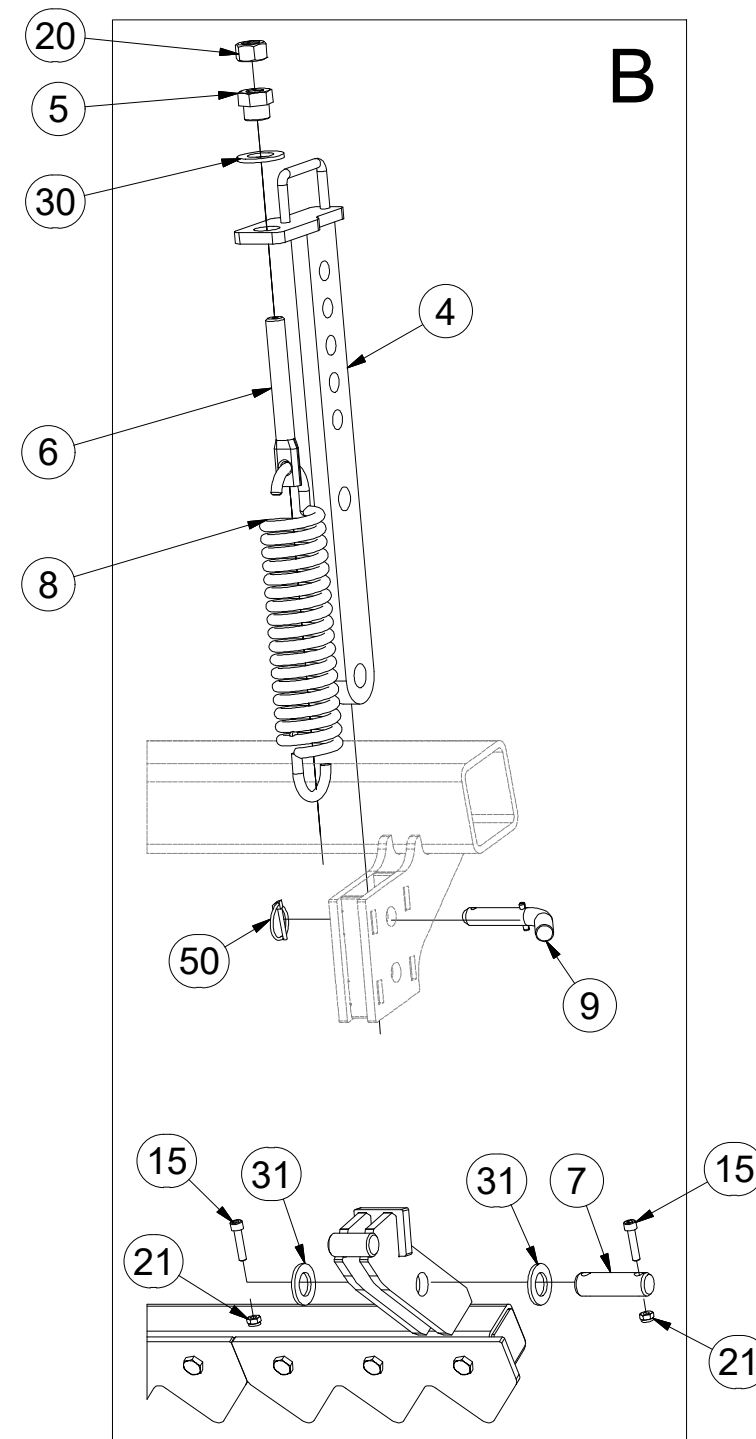
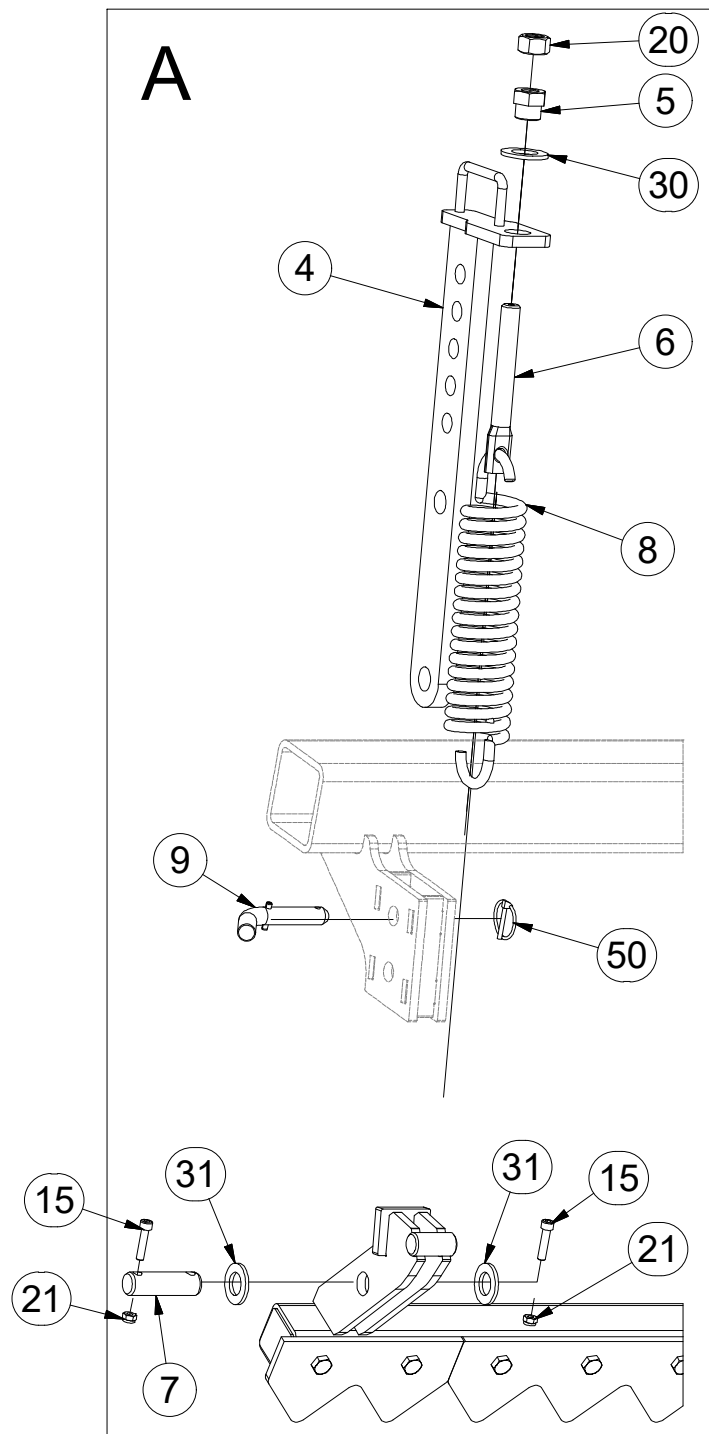
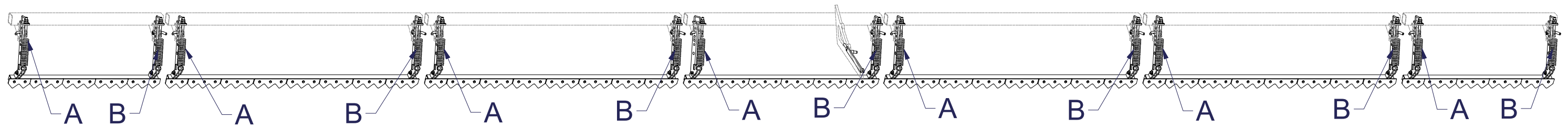

Pos.	Part Number	Pcs.
4	3008686	14
5	4000189	14
6	4003401	14
7	4010390	14
8	m02597	14
9	4012011	14
15	m09464	28
20	m01307	14
21	m04503	28
30	m01225	14
31	m14028	28
50	m10454	15

Ⓒ PŘEDNÍ SMYK

Ⓓ VORDERE ACKERSCHLEIFE

Ⓕ NIVELEUR AVANT

Ⓖ FRONT DRAG

Ⓡ ПЕРЕДНЯЯ БОРОНА

Ⓟ PRZEDNIA WŁÓKA

Farmet

3010749

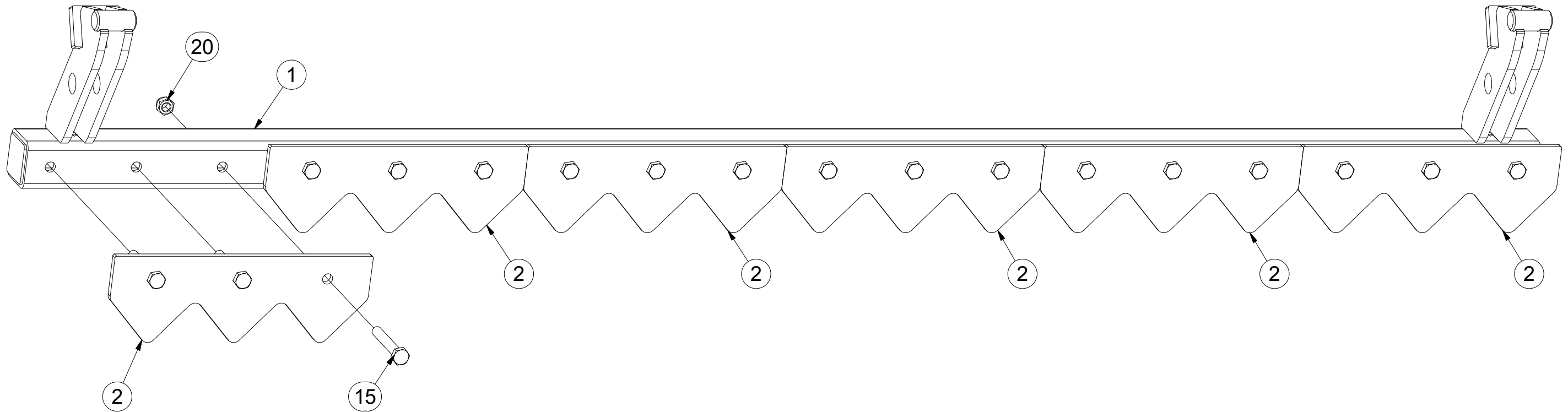

Pos.	Part Number	Pcs.
1	3010748	1
2	4021741	6
15	m09437	18
20	m04301	18

Ⓒ PŘEDNÍ SMYK

Ⓓ VORDERE ACKERSCHLEIFE

Ⓕ NIVELEUR AVANT

Ⓖ FRONT DRAG

Ⓡ ПЕРЕДНЯЯ БОРОНА

Ⓟ PRZEDNIA WŁÓKA

Farmet

3011432

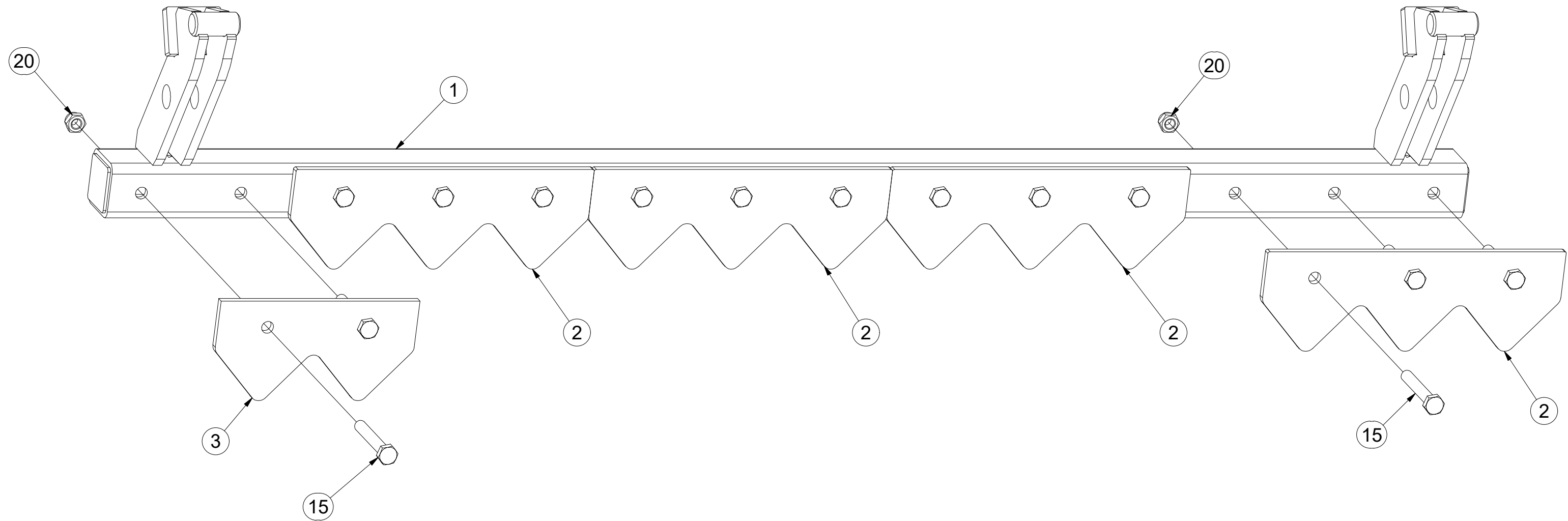

Pos.	Part Number	Pcs.
1	3011431	1
2	4021741	4
3	4023094	1
15	m09437	14
20	m04301	14

Ⓒ PŘEDNÍ SMYK

Ⓓ VORDERE ACKERSCHLEIFE

Ⓕ NIVELEUR AVANT

Ⓖ FRONT DRAG

Ⓡ ПЕРЕДНЯЯ БОРОНА

Ⓟ PRZEDNIA WŁÓKA



3011454

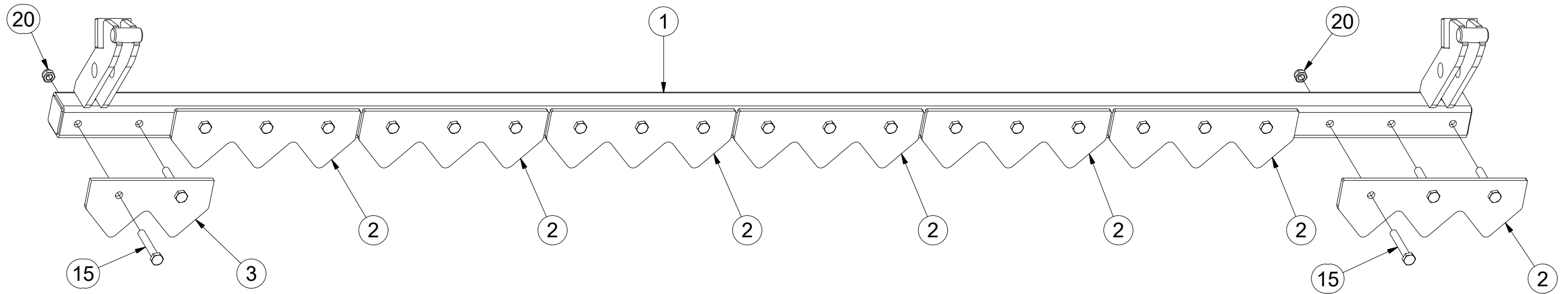

Pos.	Part Number	Pcs.
1	3011453	1
2	4021741	7
3	4023094	1
15	m09437	23
20	m04301	23

ⒸZ SADA PŘEDNÍCH VÁLCŮ

Ⓓ SATZ VORDERE WALZEN

Ⓕ KIT DE ROULEAUX AVANT

ⒸGB SET OF FRONT ROLLERS

ⒸRU КОМПЛЕКТ ПЕРЕДНИХ КАТКОВ

ⒸPL ZESTAW PRZEDNICH WAŁÓW



3011907

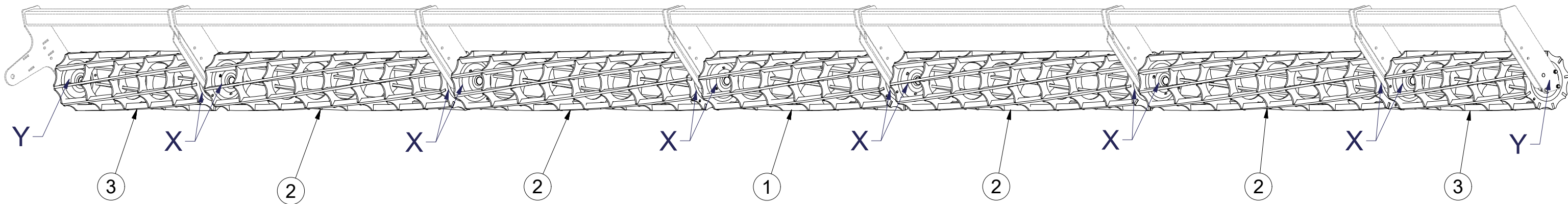

X

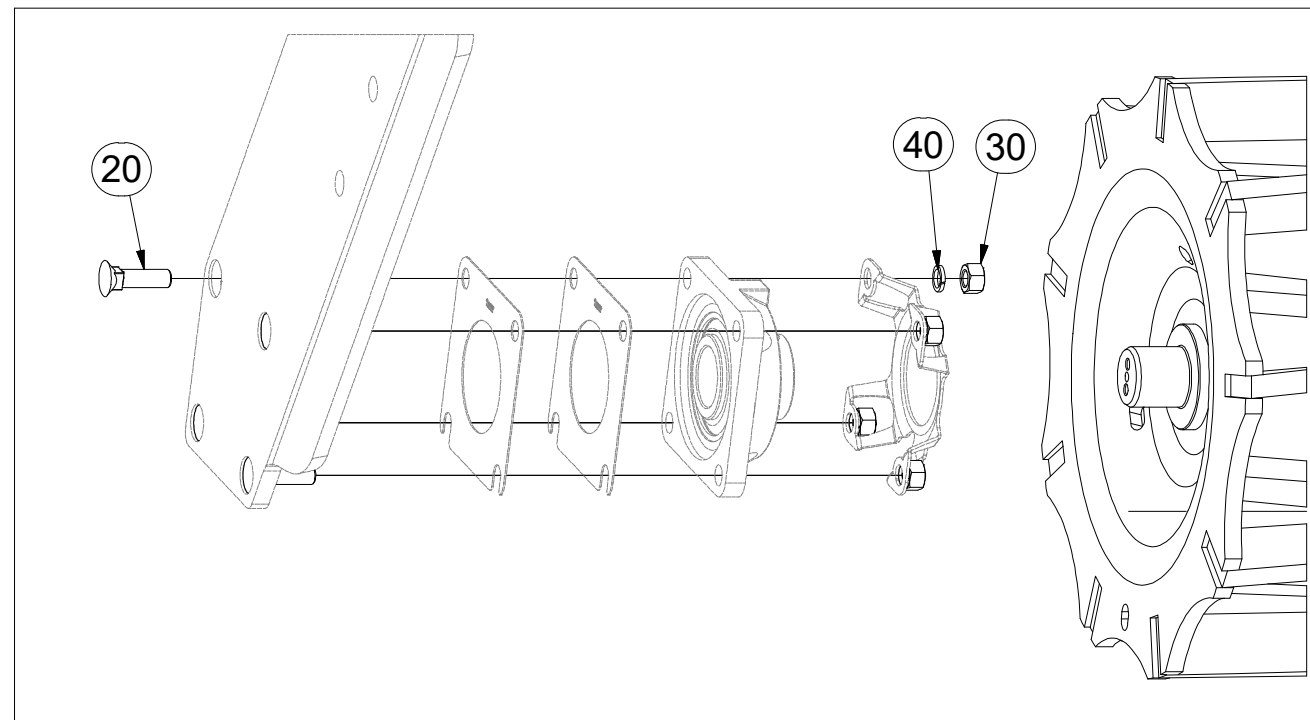

Y

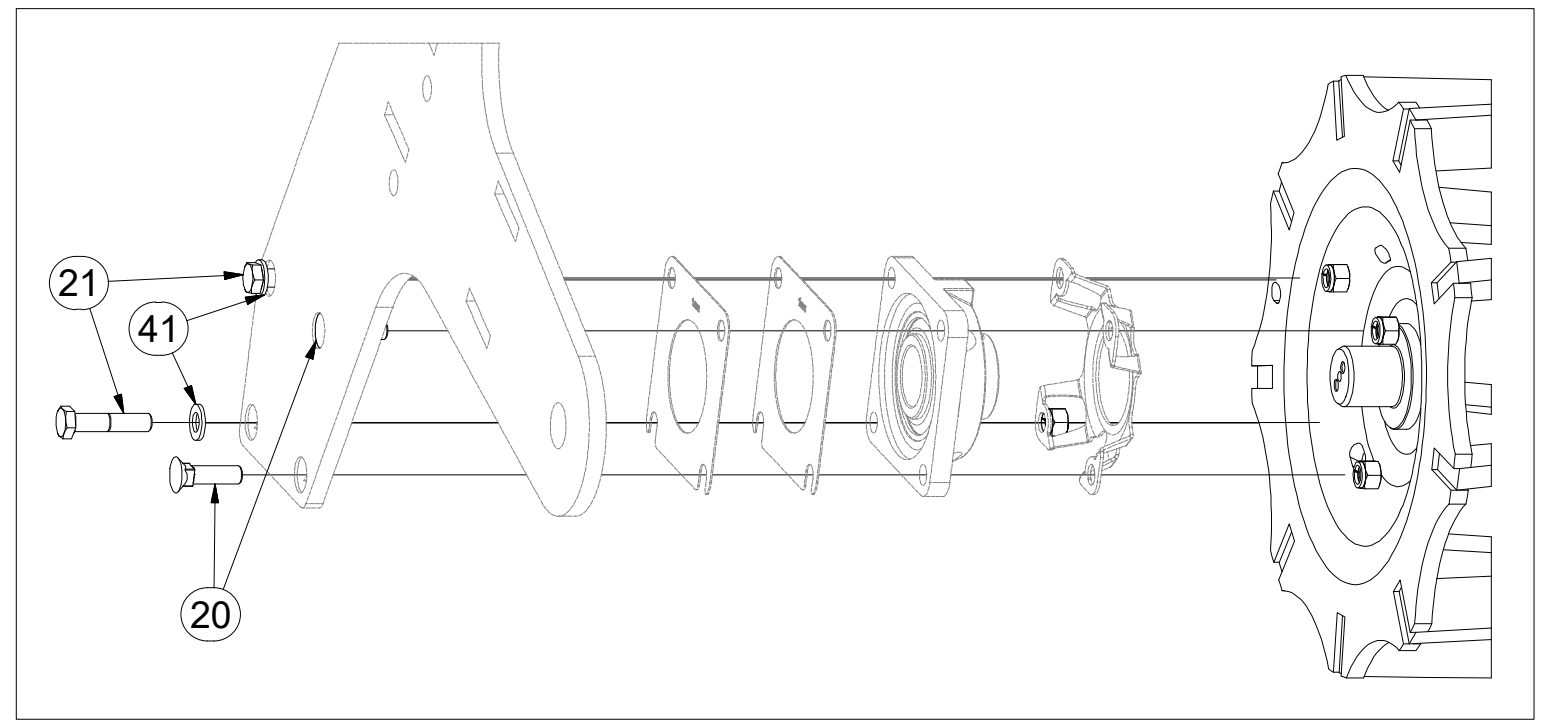

Pos.	Part Number	Pcs.
1	2000679	1
2	2001149	4
3	2001150	2
20	m03519	52
21	m04412	4
30	m01305	56
40	m03988	56
41	m17741	4

- Ⓒ SADA LOŽISEK
- Ⓓ SATZ LAGER
- Ⓕ KIT DE ROULEMENTS

- Ⓖ SET OF BEARINGS
- Ⓡ КОМПЛЕКТ ПОДШИПНИКОВ
- Ⓟ ZESTAW ŁOŻYSK



VZ00007505

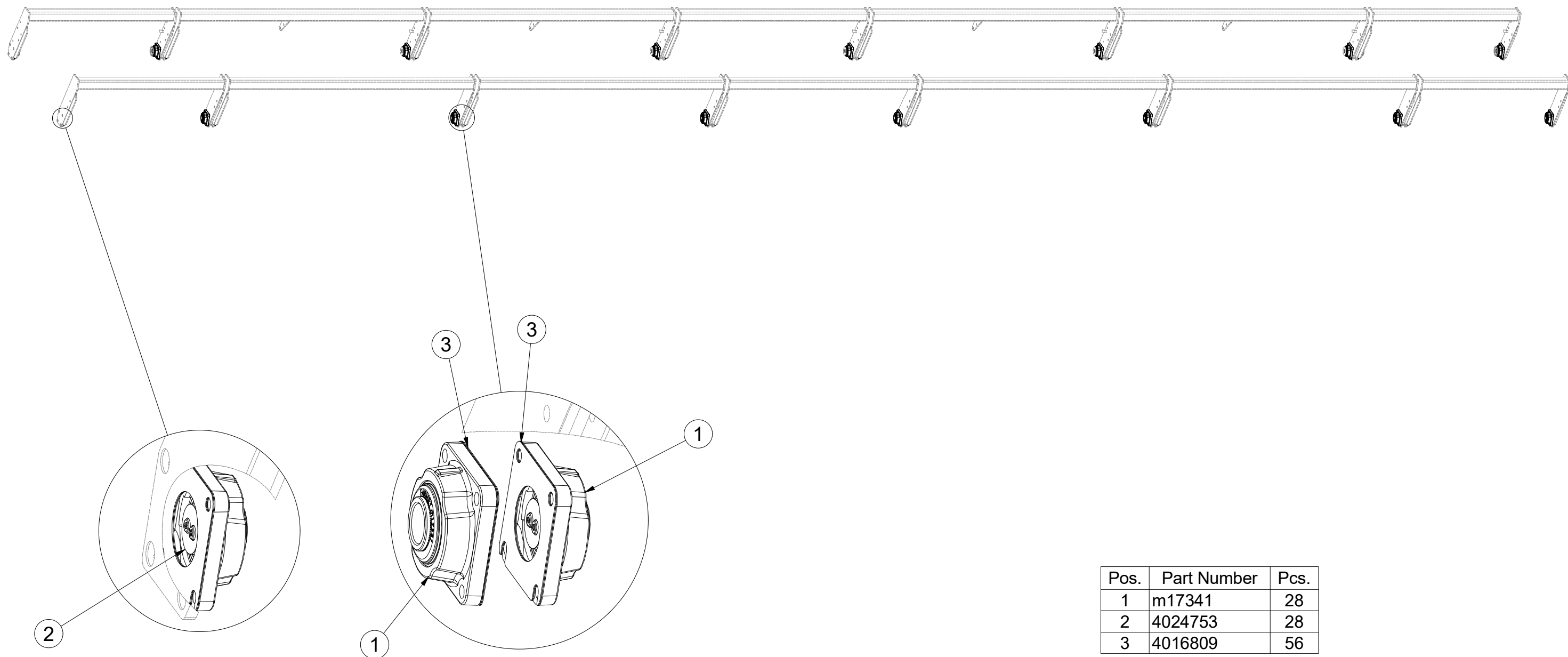

Pos.	Part Number	Pcs.
1	m17341	28
2	4024753	28
3	4016809	56

- Ⓒ SADA LOŽISEK
- Ⓓ SATZ LAGER
- Ⓕ KIT DE ROULEMENTS

- Ⓖ SET OF BEARINGS
- Ⓡ КОМПЛЕКТ ПОДШИПНИКОВ
- Ⓟ ZESTAW ŁOŻYSK



VZ00007505

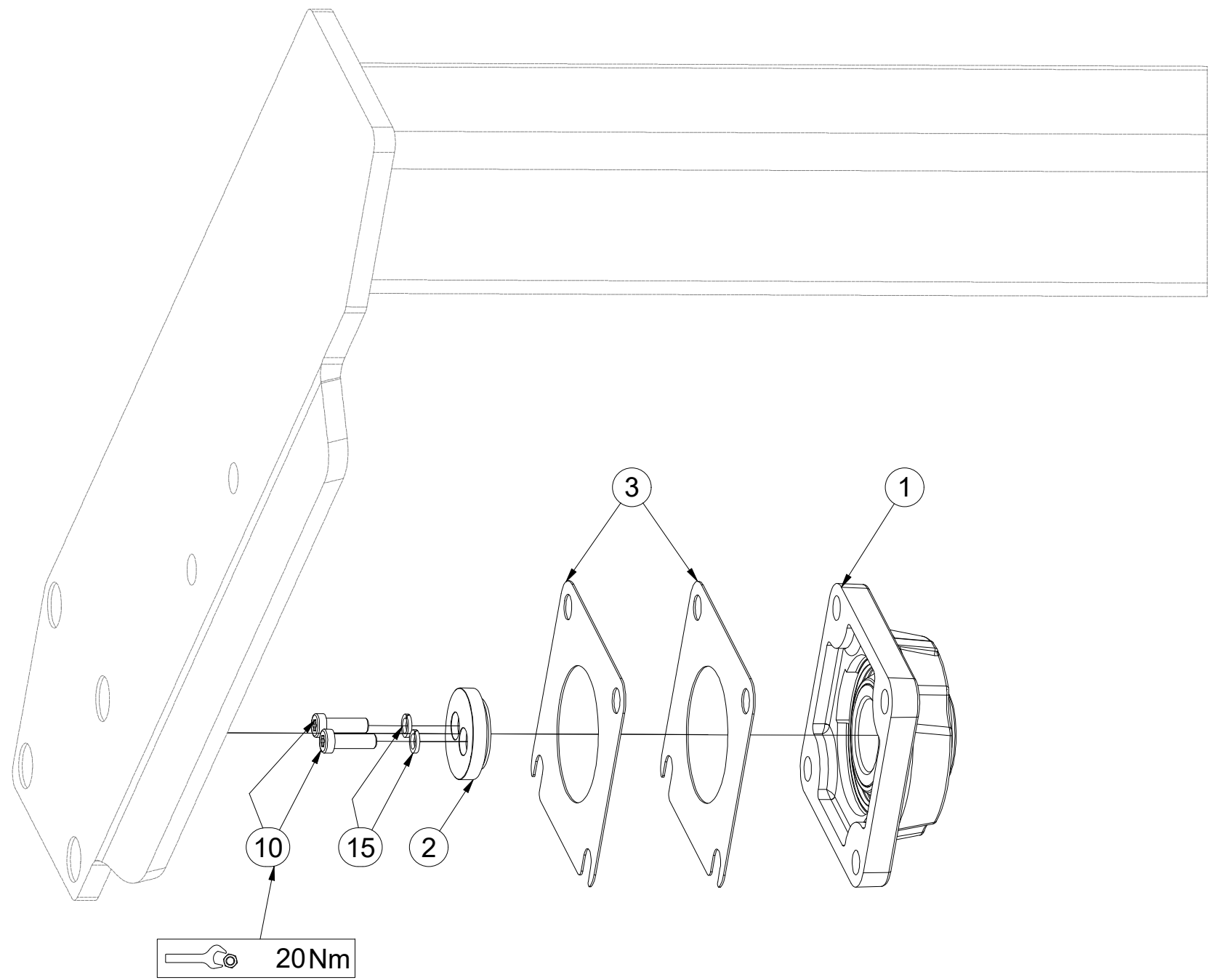
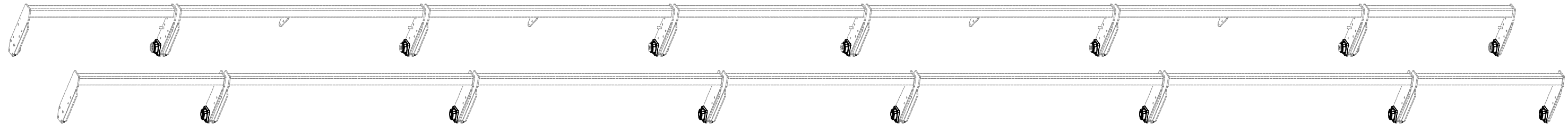

Pos.	Part Number	Pcs.
1	m17341	28
2	4024753	28
3	4016809	56
10	m18858	56
15	m01202	56

Ⓒ SADA OVLÁDÁNÍ RADLIC

Ⓓ STEUERSATZ PFLUGSCHAREN

Ⓕ KIT DE COMMANDE DES SOCS

Ⓖ SET OF PLOUGHSHARE CONTROL

Ⓡ КОМПЛЕКТ УПРАВЛЕНИЯ ЛАП

Ⓢ ZESTAW STEROWANIA RADLICAMI



3011972

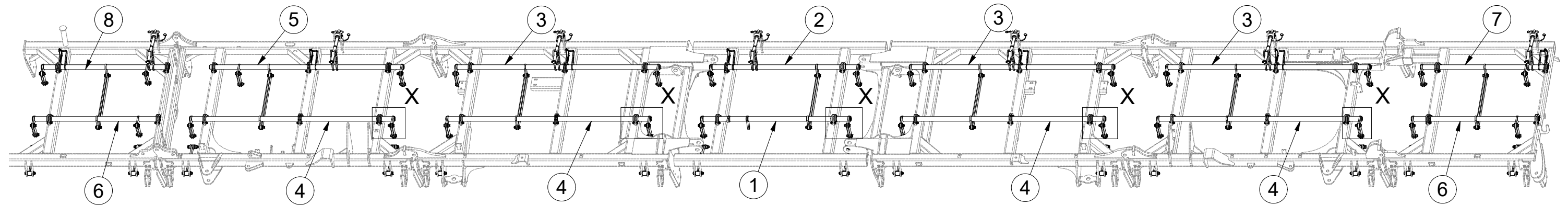

X

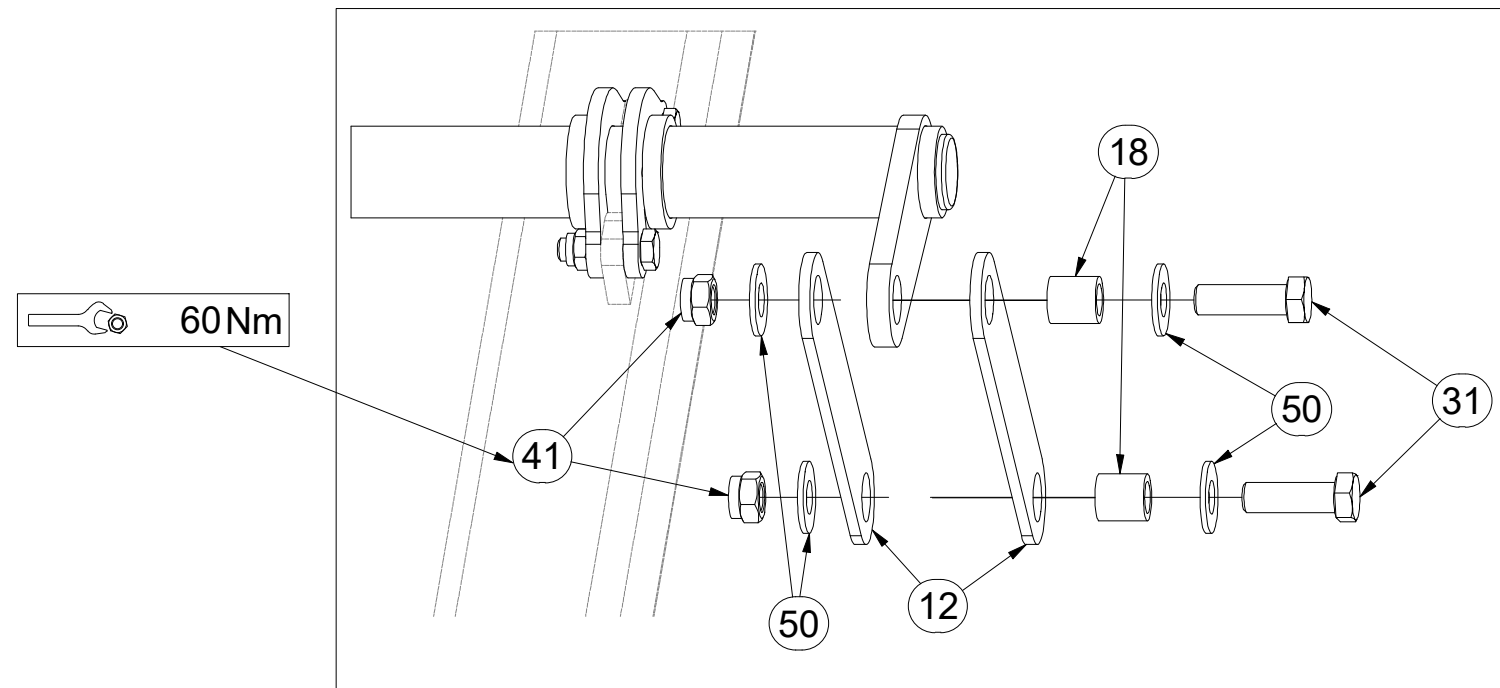

Pos.	Part Number	Pcs.
1	VZ00007199	1
2	3002831	1
3	3002984	3
4	3002985	4
5	3003100	1
6	3002977	2
7	3002981	1
8	3002976	1
12	4005333	56
18	4002265	70
31	m04355	70
41	m03683	98
50	m05651	196
100	m01999	0,250 kg

- Ⓒ SADA OVLÁDÁNÍ RADLIC
- Ⓓ STEUERSATZ PFLUGSCHAREN
- Ⓕ KIT DE COMMANDE DES SOCS

- Ⓖ SET OF PLOUGHSHARE CONTROL
- Ⓡ КОМПЛЕКТ УПРАВЛЕНИЯ ЛАП
- Ⓟ ZESTAW STEROWANIA RADLICAMI



3011972

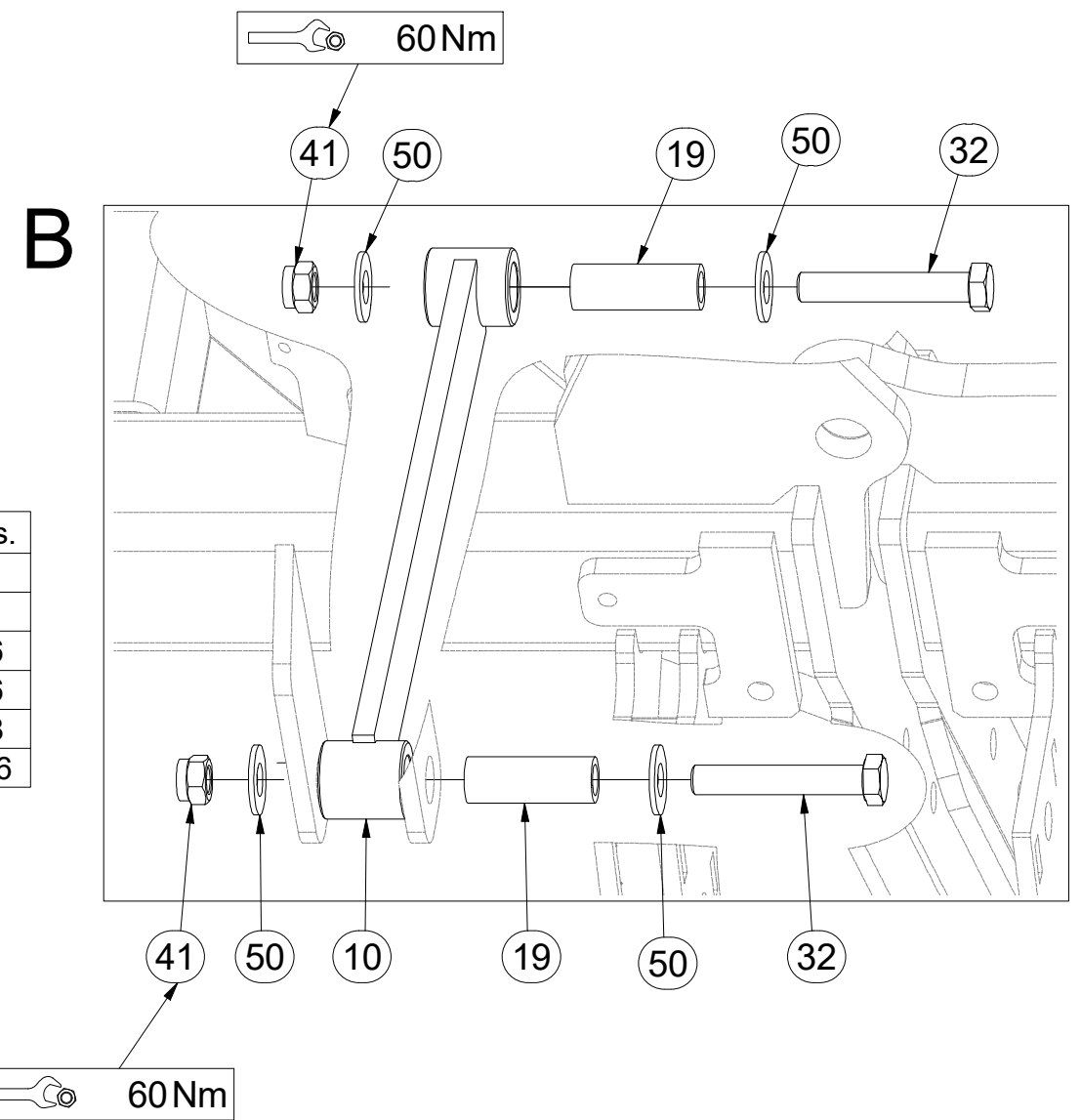
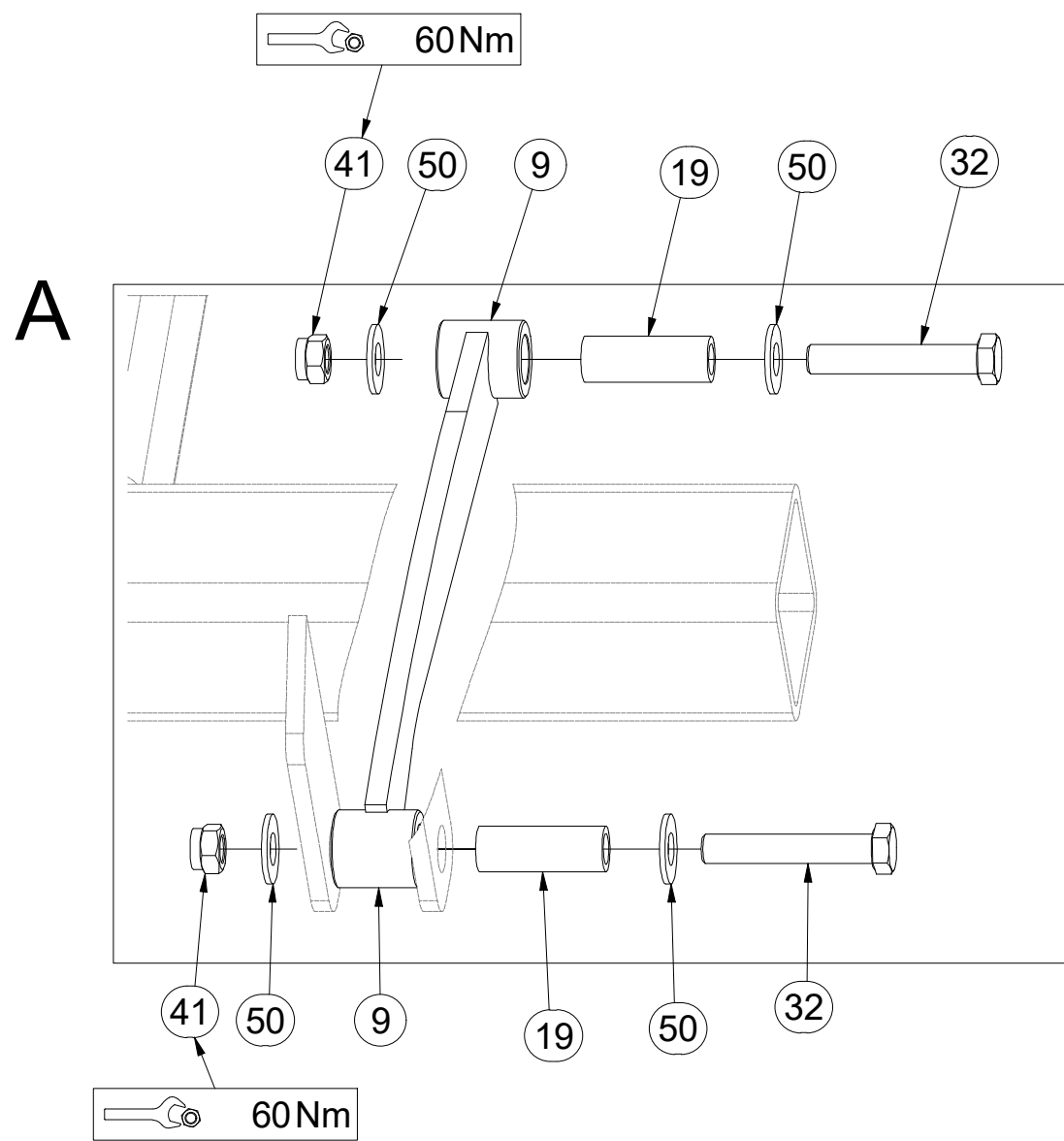
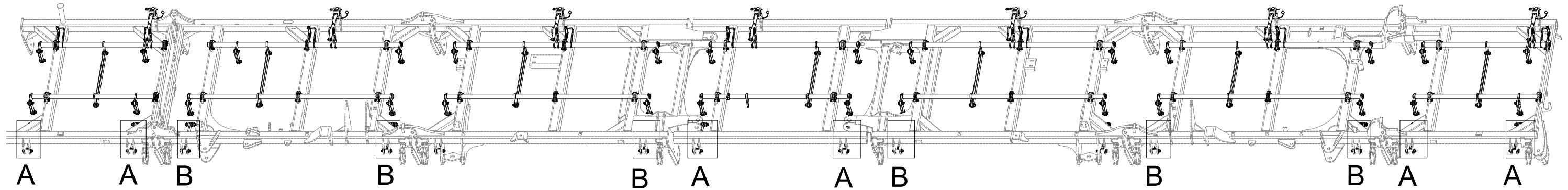

Pos.	Part Number	Pcs.
9	VZ00003342	6
10	4003971	6
19	9001426	26
32	m07673	26
41	m03683	98
50	m05651	196

Ⓒ SADA OVLÁDÁNÍ RADLIC

Ⓓ STEUERSATZ PFLUGSCHAREN

Ⓕ KIT DE COMMANDE DES SOCS

Ⓖ SET OF PLOUGHSHARE CONTROL

Ⓡ КОМПЛЕКТ УПРАВЛЕНИЯ ЛАП

Ⓢ ZESTAW STEROWANIA RADLICAMI



3011972

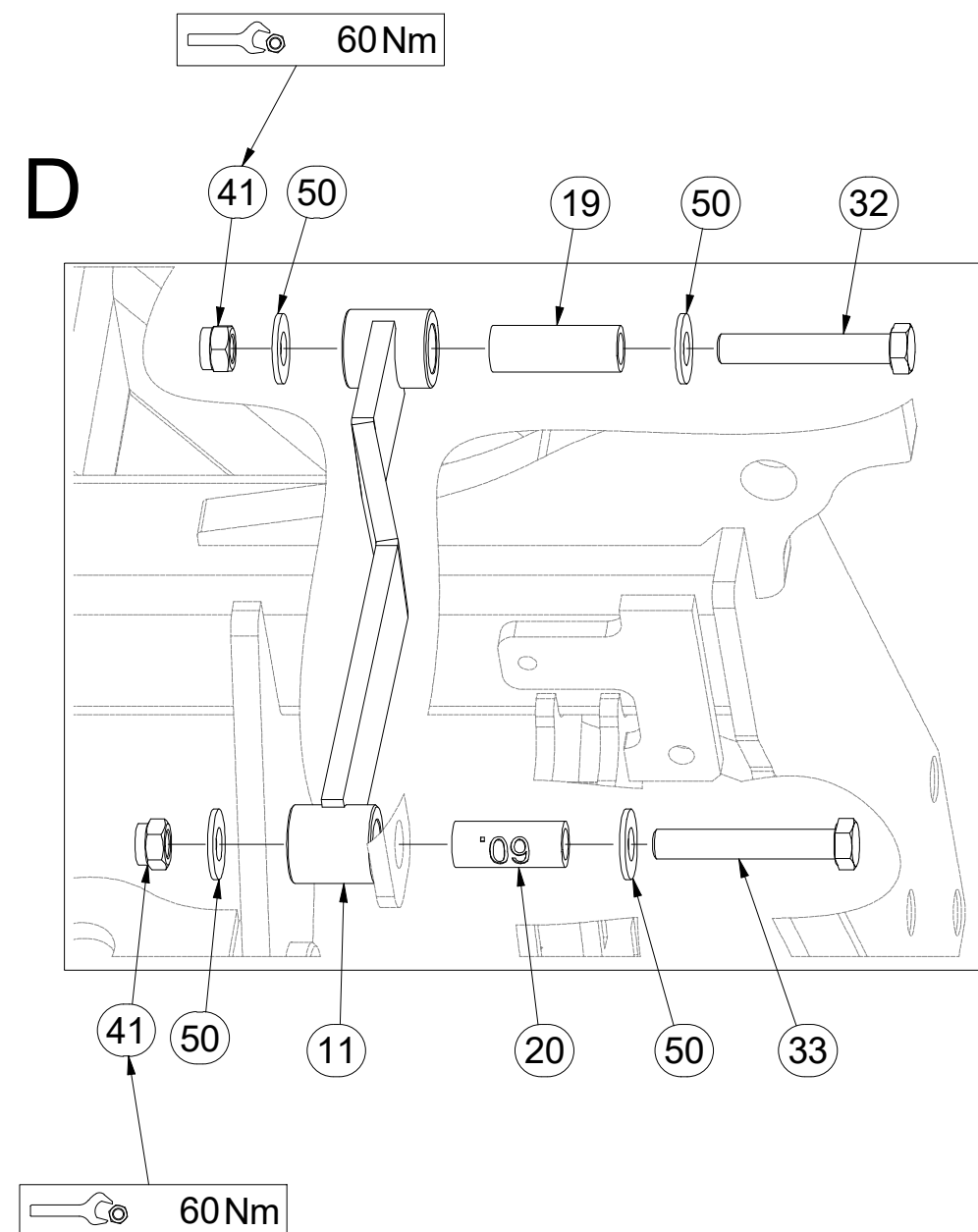
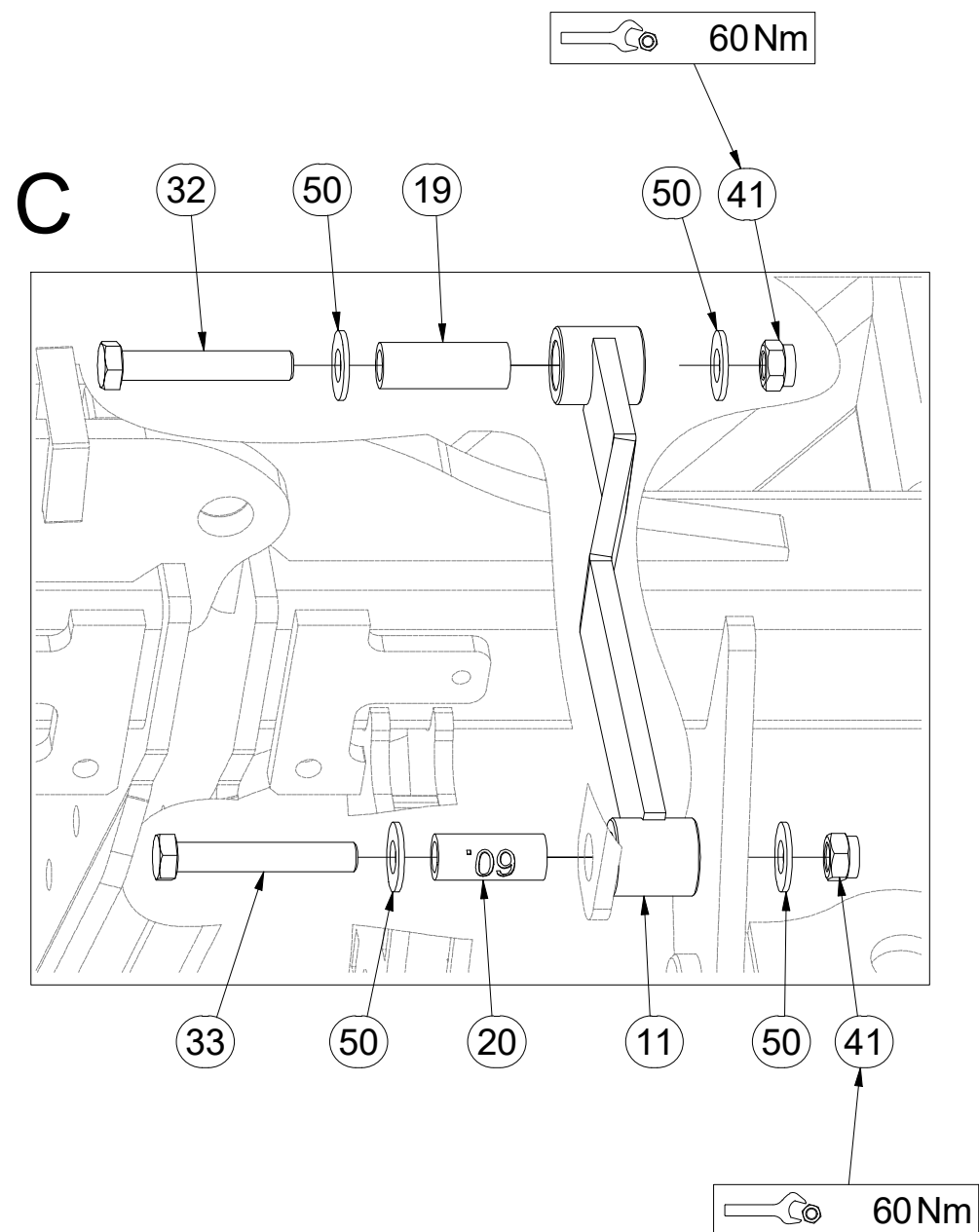
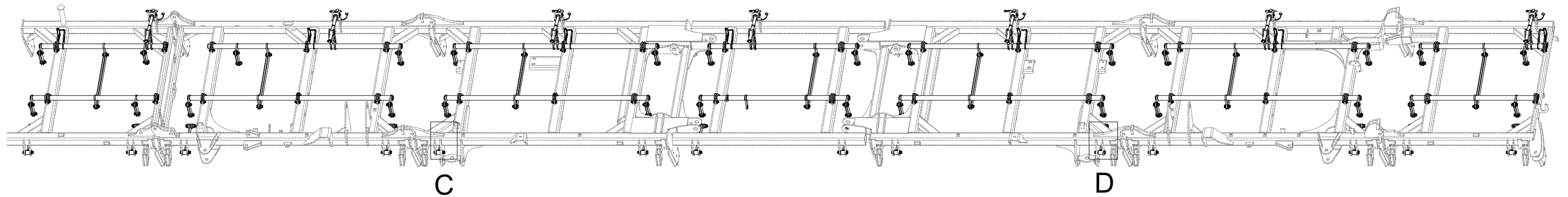

Pos.	Part Number	Pcs.
11	4011976	2
19	9001426	26
20	9001095	2
32	m07673	26
33	m05304	2
41	m03683	98
50	m05651	196

Ⓒ SADA OVLÁDÁNÍ RADLIC

Ⓓ STEUERSATZ PFLUGSCHAREN

Ⓕ KIT DE COMMANDE DES SOCS

Ⓖ SET OF PLOUGHSHARE CONTROL

Ⓡ КОМПЛЕКТ УПРАВЛЕНИЯ ЛАП

Ⓟ ZESTAW STEROWANIA RADLICAMI

Farmet

3011972

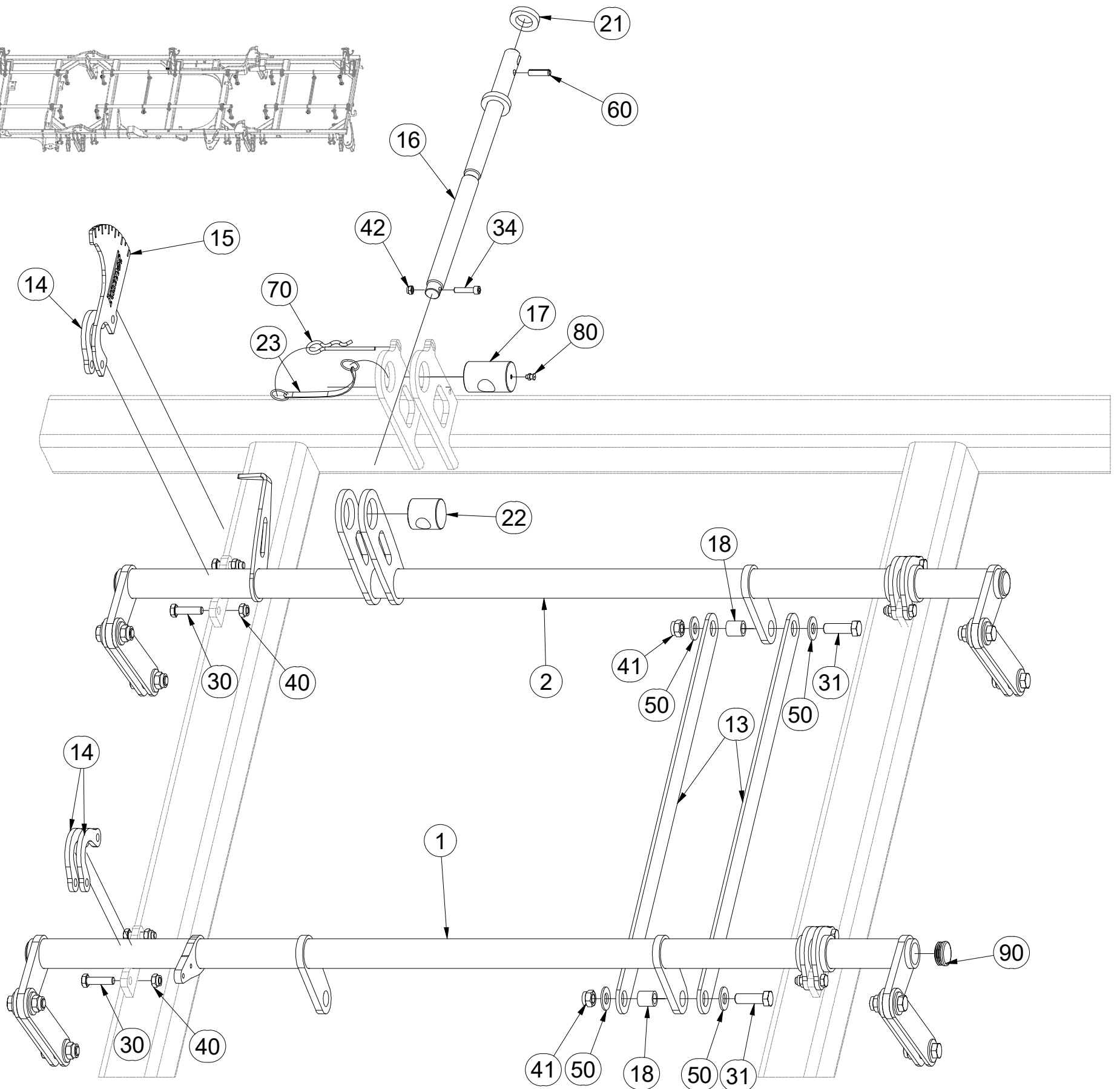
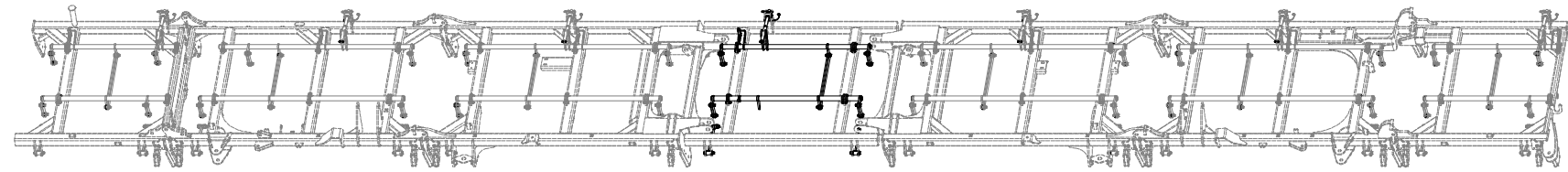

Pos.	Part Number	Pcs.
1	VZ00007199	1
2	3002831	1
13	4005334	14
14	4005332	53
15	4023896	7
16	4024250	7
17	9002114	7
18	4002265	70
21	9002560	7
22	4005340	7
23	m12467	7
30	m06077	72
31	m04355	70
34	m09464	7
40	m04301	72
41	m03683	98
42	m04503	7
50	m05651	196
60	m10736	7
70	m09988	7
80	m10451	7
90	m10130	28

Ⓒ SADA OVLÁDÁNÍ RADLIC

Ⓓ STEUERSATZ PFLUGSCHAREN

Ⓕ KIT DE COMMANDE DES SOCS

Ⓖ SET OF PLOUGHSHARE CONTROL

Ⓡ КОМПЛЕКТ УПРАВЛЕНИЯ ЛАП

Ⓢ ZESTAW STEROWANIA RADLICAMI



3011972

Pos.	Part Number	Pcs.	Pos.	Part Number	Pcs.
3	3002984	3	24	4022084	12
4	3002985	4	30	m06077	72
13	4005334	14	31	m04355	70
14	4005332	53	34	m09464	7
15	4023896	7	40	m04301	72
16	4024250	7	41	m03683	98
17	9002114	7	42	m04503	7
18	4002265	70	50	m05651	196
21	9002560	7	60	m10736	7
22	4005340	7	70	m09988	7
23	m12467	7	80	m10451	7

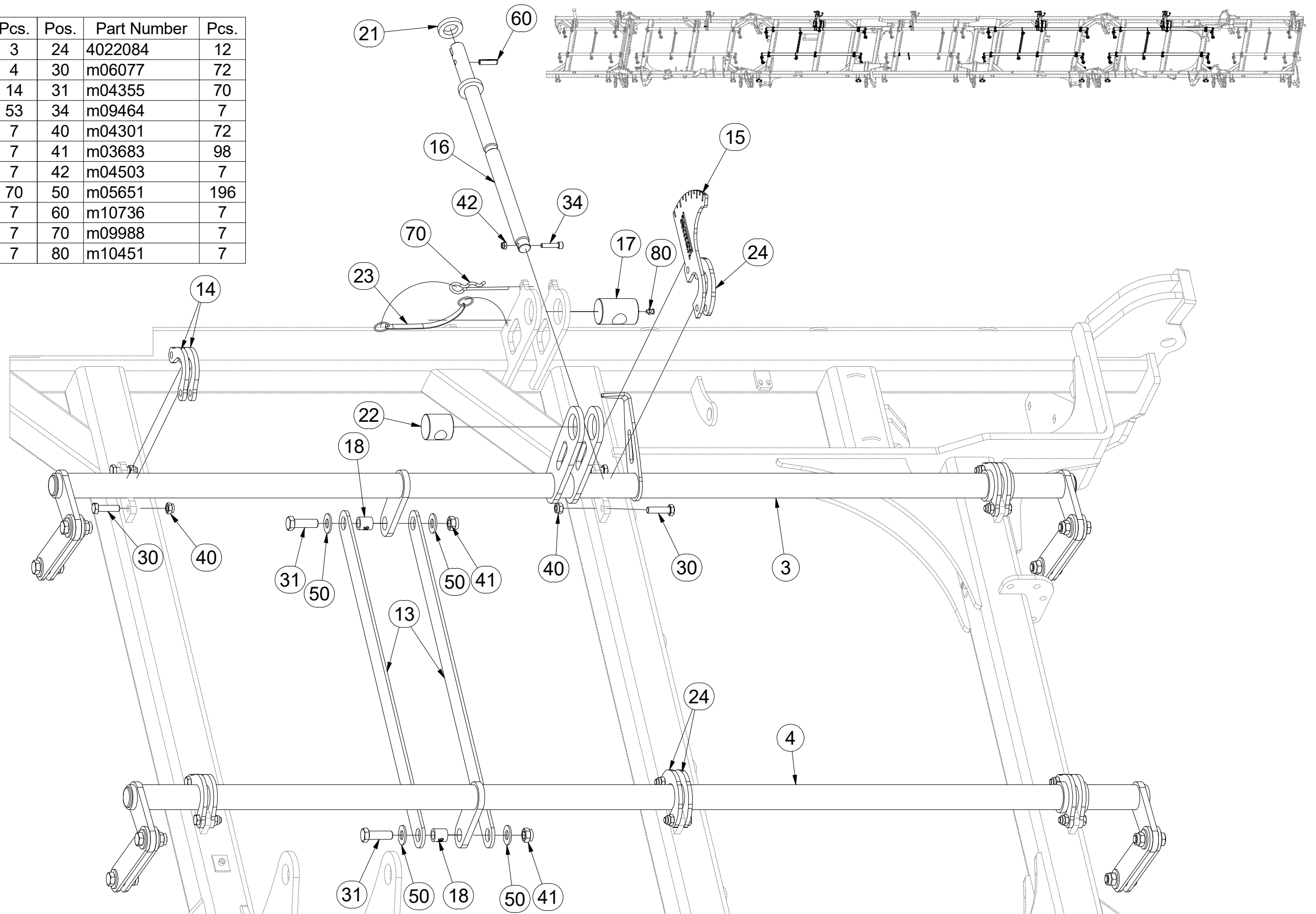

Ⓒ SADA OVLÁDÁNÍ RADLIC

Ⓓ STEUERSATZ PFLUGSCHAREN

Ⓕ KIT DE COMMANDE DES SOCS

Ⓖ SET OF PLOUGHSHARE CONTROL

Ⓡ КОМПЛЕКТ УПРАВЛЕНИЯ ЛАП

Ⓟ ZESTAW STEROWANIA RADLICAMI



3011972

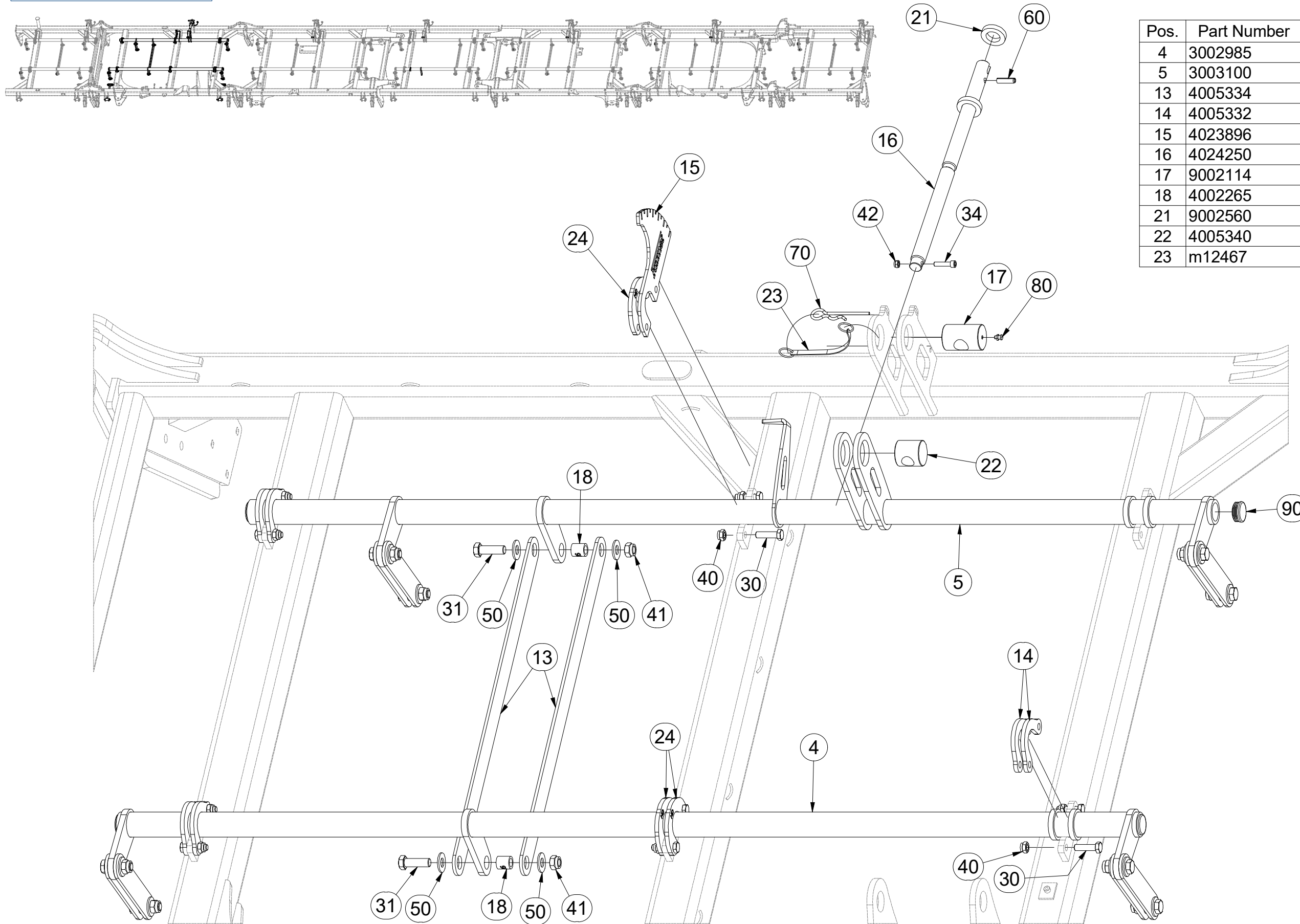

Pos.	Part Number	Pcs.	Pos.	Part Number	Pcs.
4	3002985	4	24	4022084	12
5	3003100	1	30	m06077	72
13	4005334	14	31	m04355	70
14	4005332	53	34	m09464	7
15	4023896	7	40	m04301	72
16	4024250	7	41	m03683	98
17	9002114	7	42	m04503	7
18	4002265	70	50	m05651	196
21	9002560	7	60	m10736	7
22	4005340	7	70	m09988	7
23	m12467	7	80	m10451	7
			90	m10130	28

Ⓒ SADA OVLÁDÁNÍ RADLIC

Ⓓ STEUERSATZ PFLUGSCHAREN

Ⓕ KIT DE COMMANDE DES SOCS

Ⓖ SET OF PLOUGHSHARE CONTROL

Ⓡ КОМПЛЕКТ УПРАВЛЕНИЯ ЛАП

Ⓢ ZESTAW STEROWANIA RADLICAMI



3011972

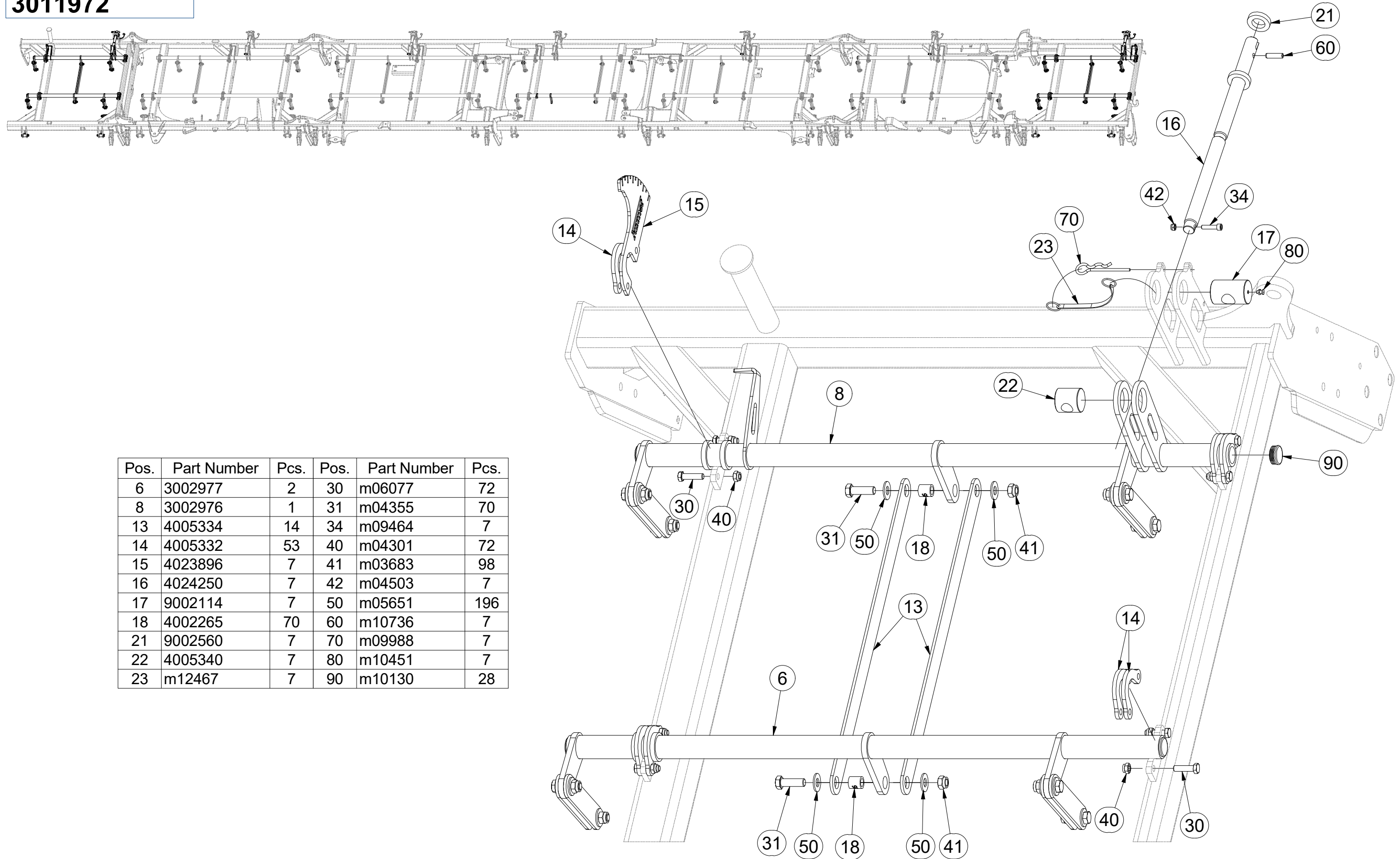

Pos.	Part Number	Pcs.	Pos.	Part Number	Pcs.
6	3002977	2	30	m06077	72
8	3002976	1	31	m04355	70
13	4005334	14	34	m09464	7
14	4005332	53	40	m04301	72
15	4023896	7	41	m03683	98
16	4024250	7	42	m04503	7
17	9002114	7	50	m05651	196
18	4002265	70	60	m10736	7
21	9002560	7	70	m09988	7
22	4005340	7	80	m10451	7
23	m12467	7	90	m10130	28

Ⓒ CZ SADA RADLIC

Ⓓ D SCHARSATZ

Ⓕ F KIT DE SOCS

Ⓒ GB SET OF PLOUGHSHARES

Ⓒ RU КОМПЛЕКТ ЛАП

Ⓒ PL ZESTAW REDLIC



3012641

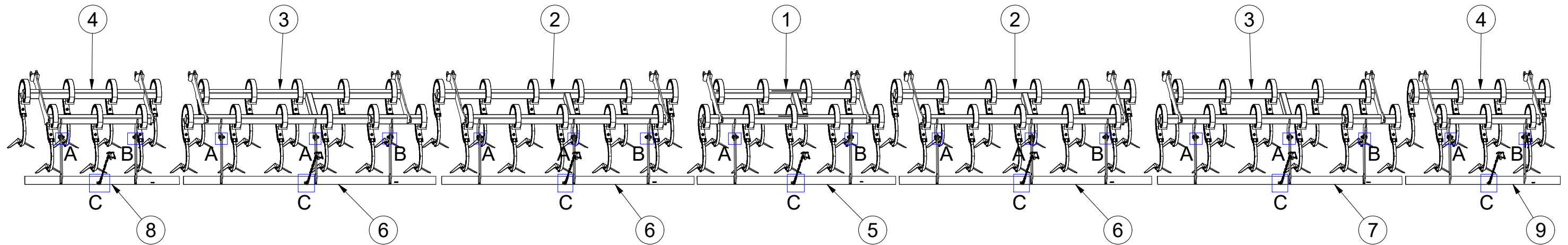

A

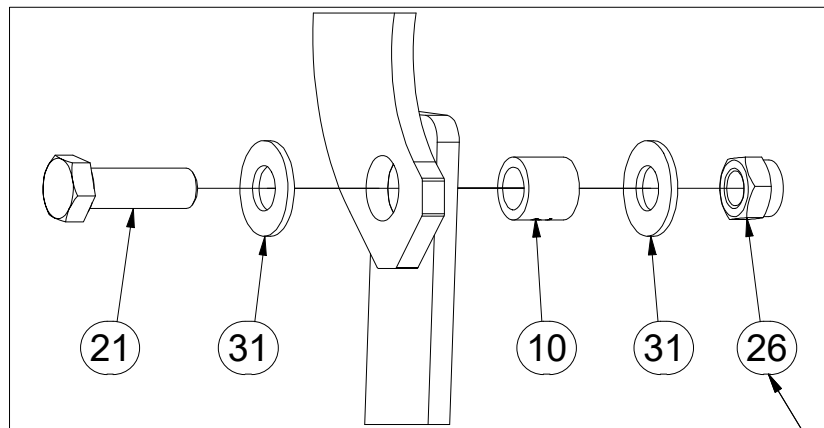

B

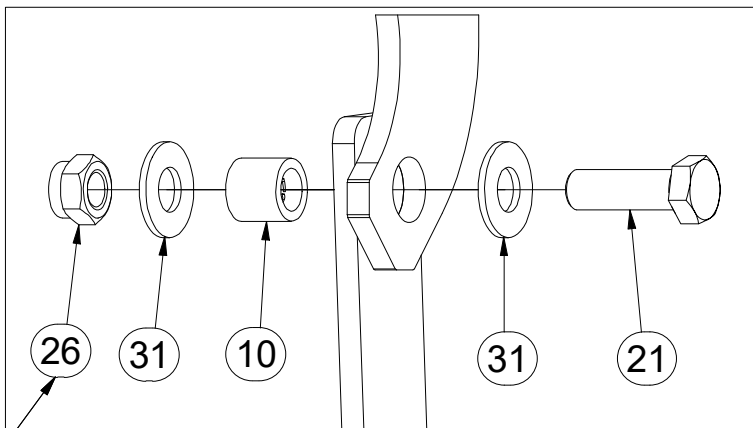

C

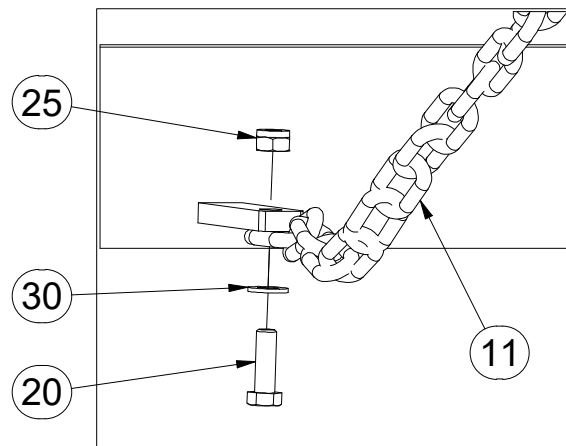

60Nm

Pos.	Part Number	Pcs.
1	3002834	1
2	3002992	2
3	3002993	2
4	3012642	2
5	3002557	1
6	3002561	3
7	3002560	1
8	3002555	1
9	3012818	1
10	4022223	18
11	4001641	7
20	m01092	7
21	m04355	18
25	m04503	7
26	m03683	18
30	m01203	7
31	m05651	36

Ⓒ SADA RADLIC

Ⓓ SCHARSATZ

Ⓕ KIT DE SOCS

Ⓖ SET OF PLOUGHSHARES

Ⓡ КОМПЛЕКТ ЛАП

Ⓢ ZESTAW REDLIC



3012642

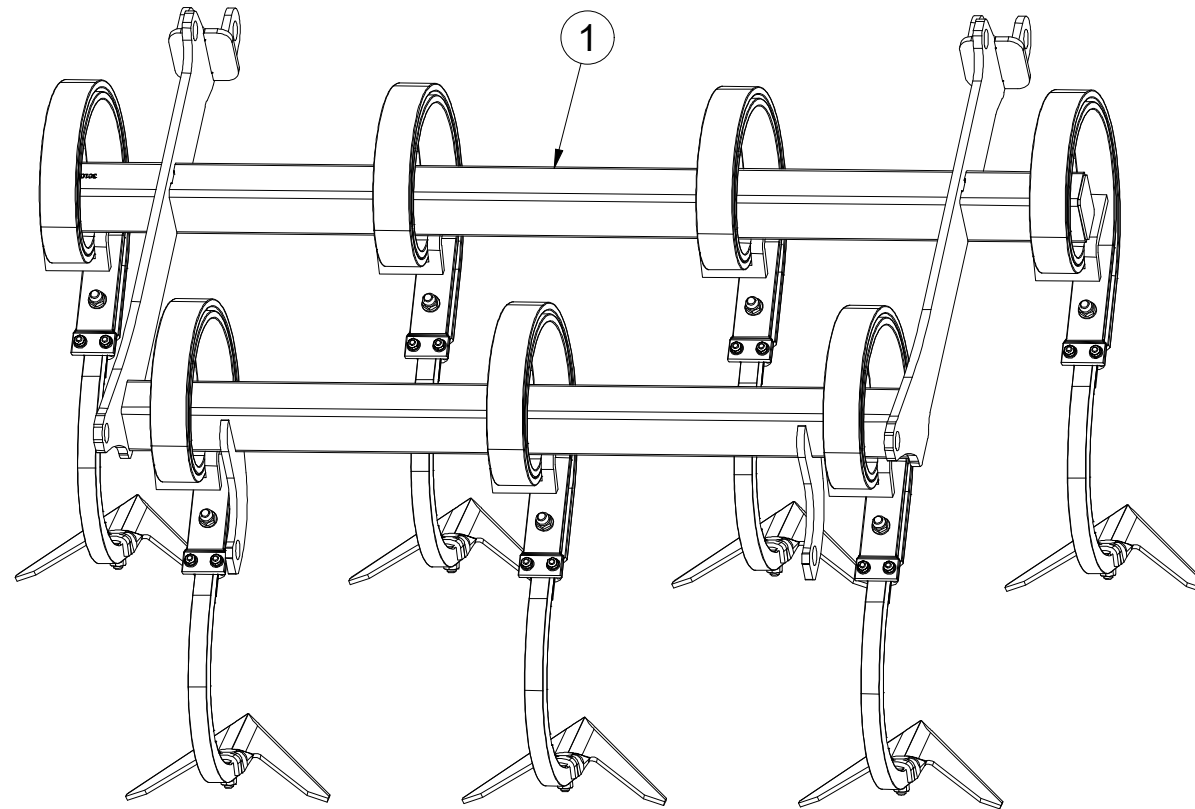
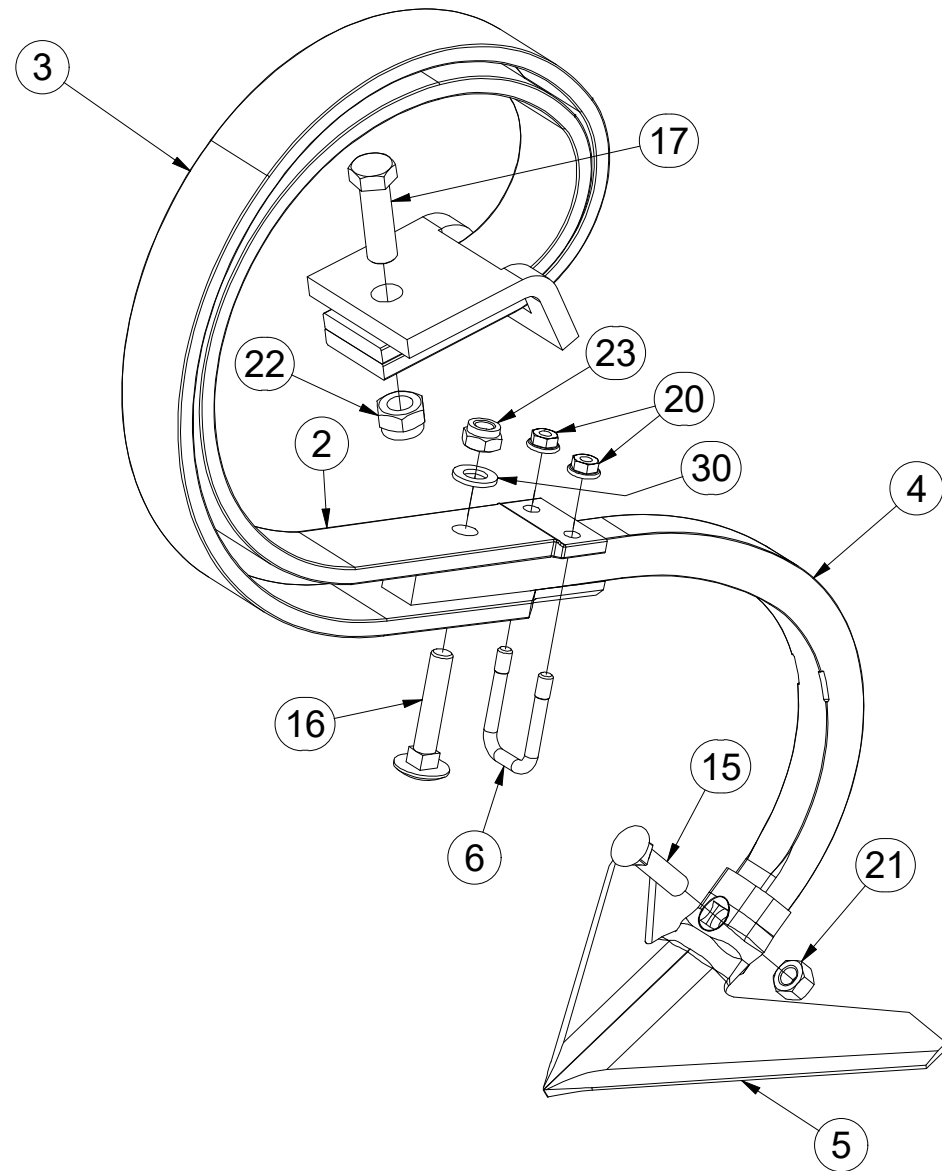
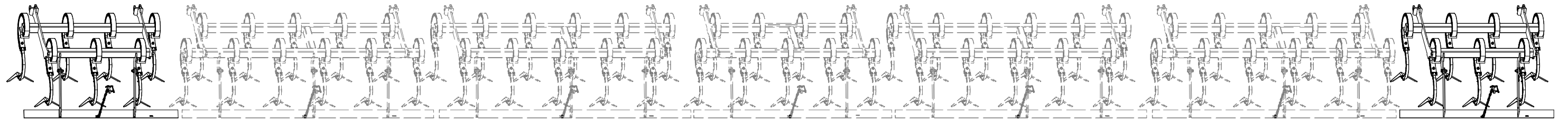

Pos.	Part Number	Pcs.
1	3010340	1
2	3000300	7
3	3000301	7
4	3002818	7
5	3000236-KOO	7
6	m09995	7
15	m10440	7
16	m11600	7
17	m04355	7
20	m06156	14
21	m10439	7
22	m03683	7
23	m04301	7
30	m01214	7

Ⓒ SADA RADLIC

Ⓓ SCHARSATZ

Ⓕ KIT DE SOCS

Ⓖ SET OF PLOUGHSHARES

Ⓡ КОМПЛЕКТ ЛАП

Ⓟ ZESTAW REDLIC



3002993

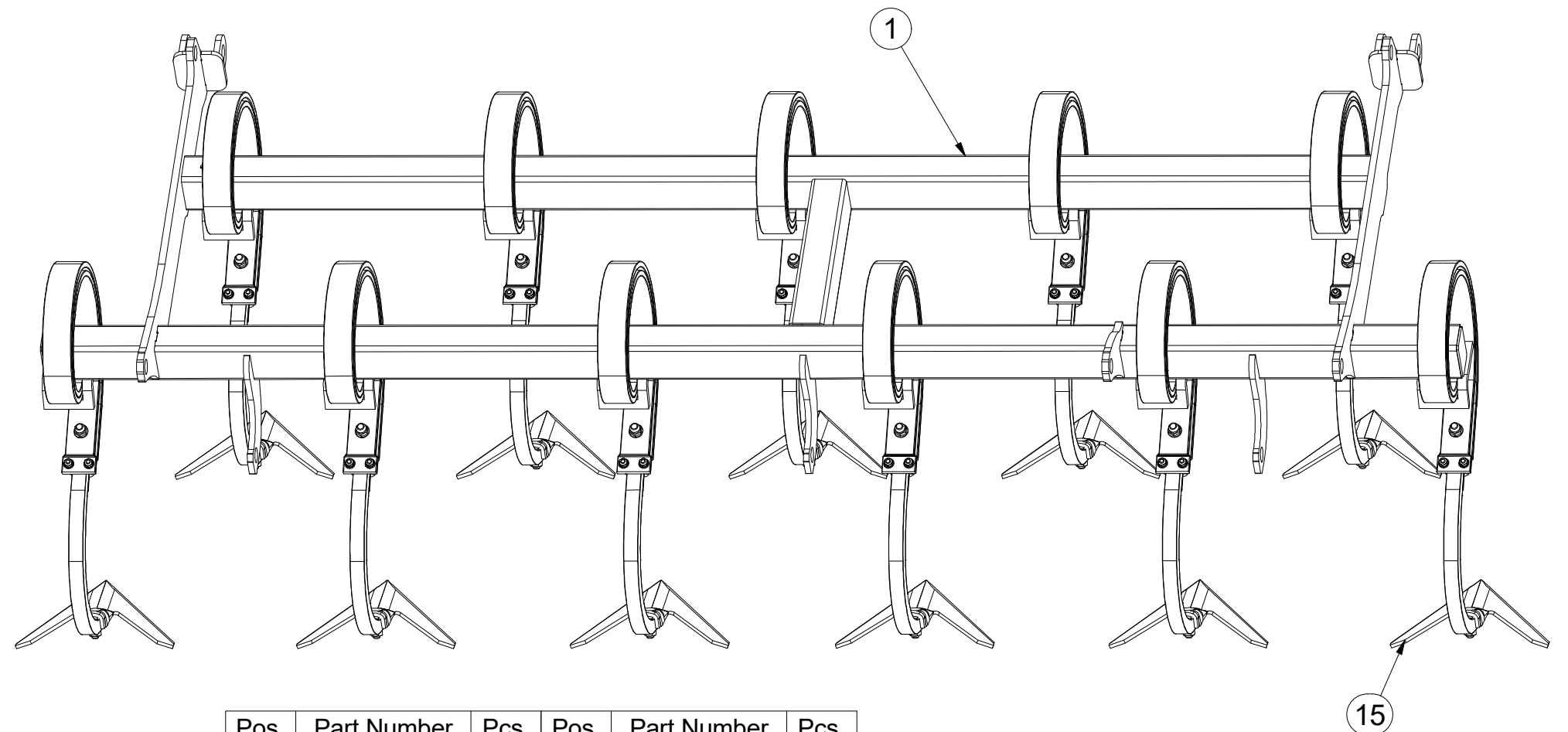
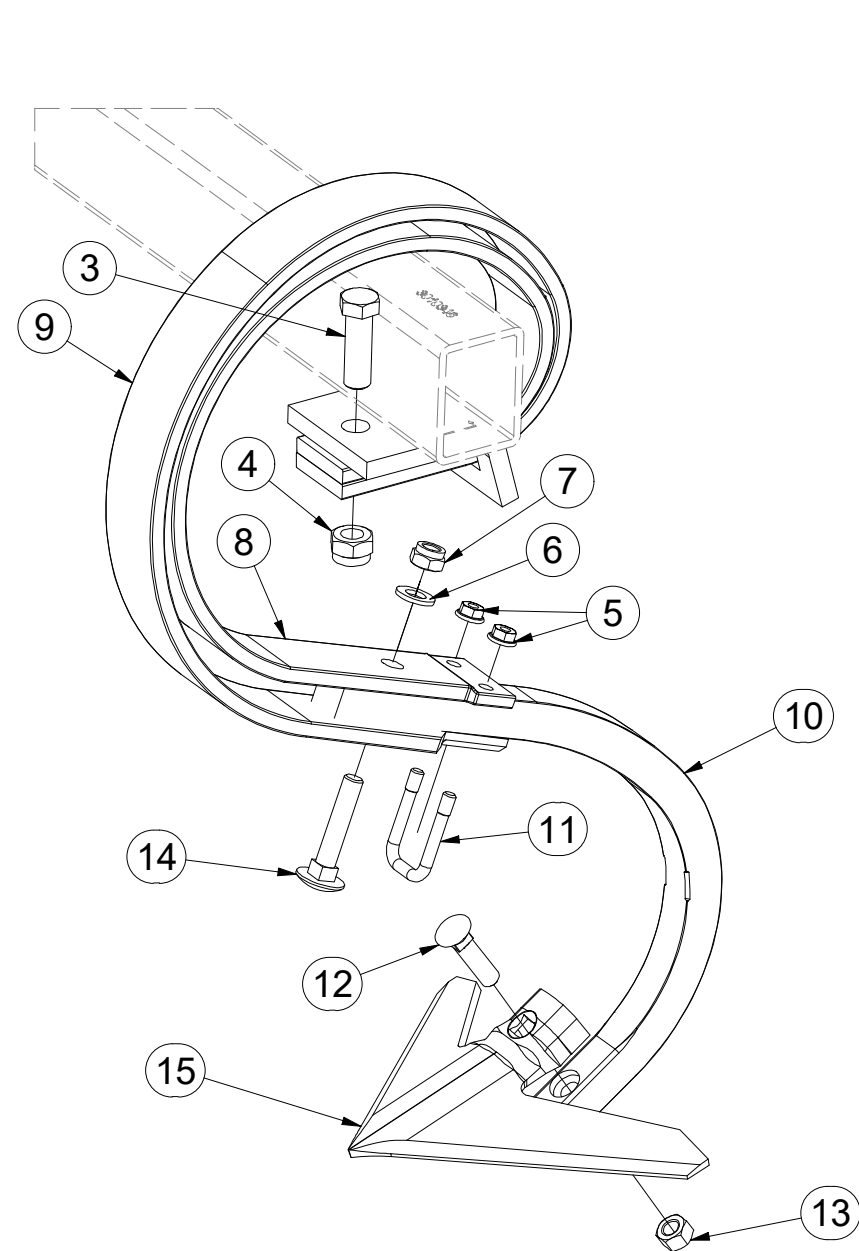
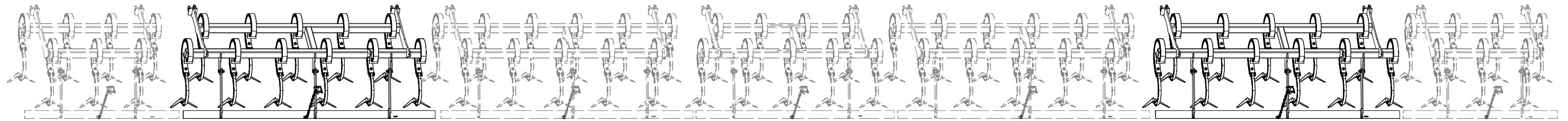

Pos.	Part Number	Pcs.	Pos.	Part Number	Pcs.
1	3010346	1	9	3000301	11
3	m04355	11	10	3002818	11
4	m03683	11	11	m09995	11
5	m06156	22	12	m10440	11
6	m01214	11	13	m10439	11
7	m04301	11	14	m11600	11
8	3000300	11	15	3000236-KOO	11

Ⓒ SADA RADLIC

Ⓓ SCHARSATZ

Ⓕ KIT DE SOCS

Ⓖ SET OF PLOUGHSHARES

Ⓡ КОМПЛЕКТ ЛАП

Ⓟ ZESTAW REDLIC



3002992

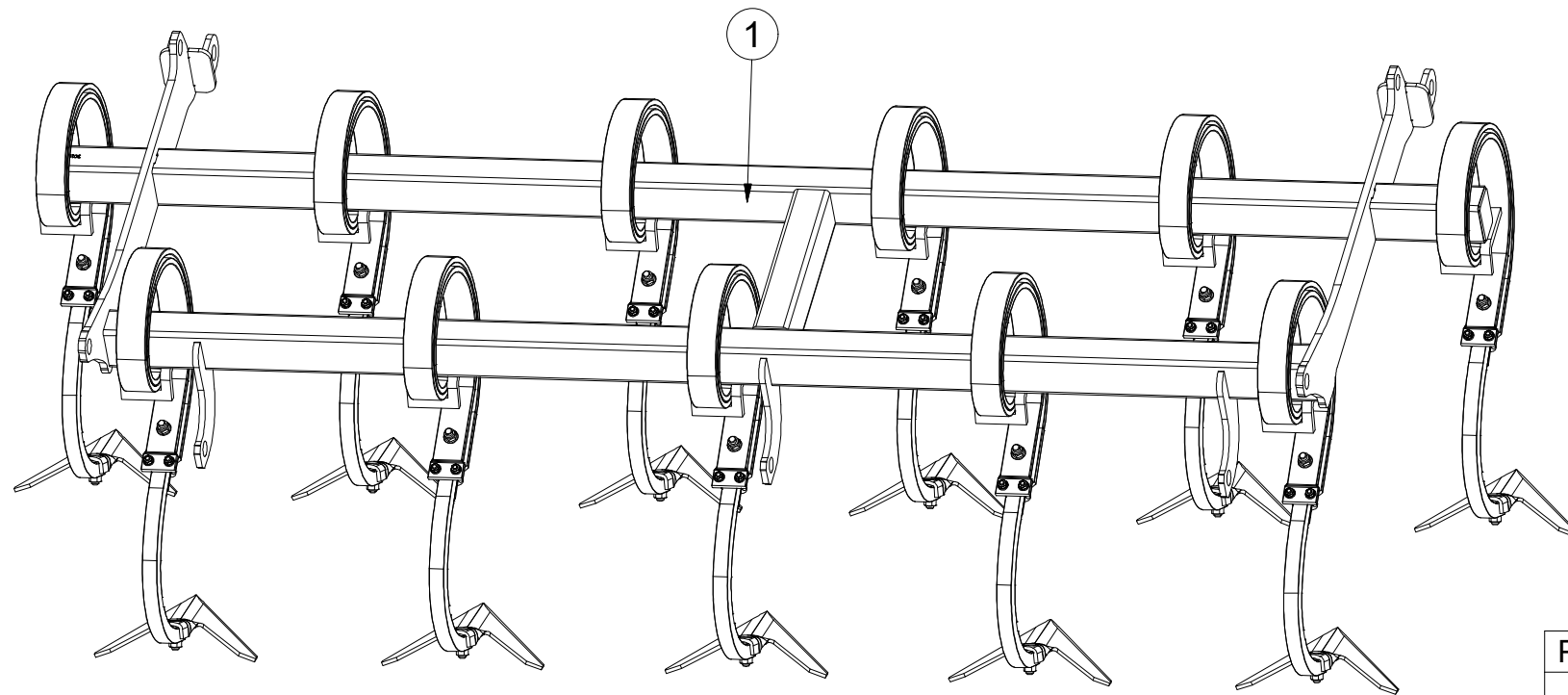
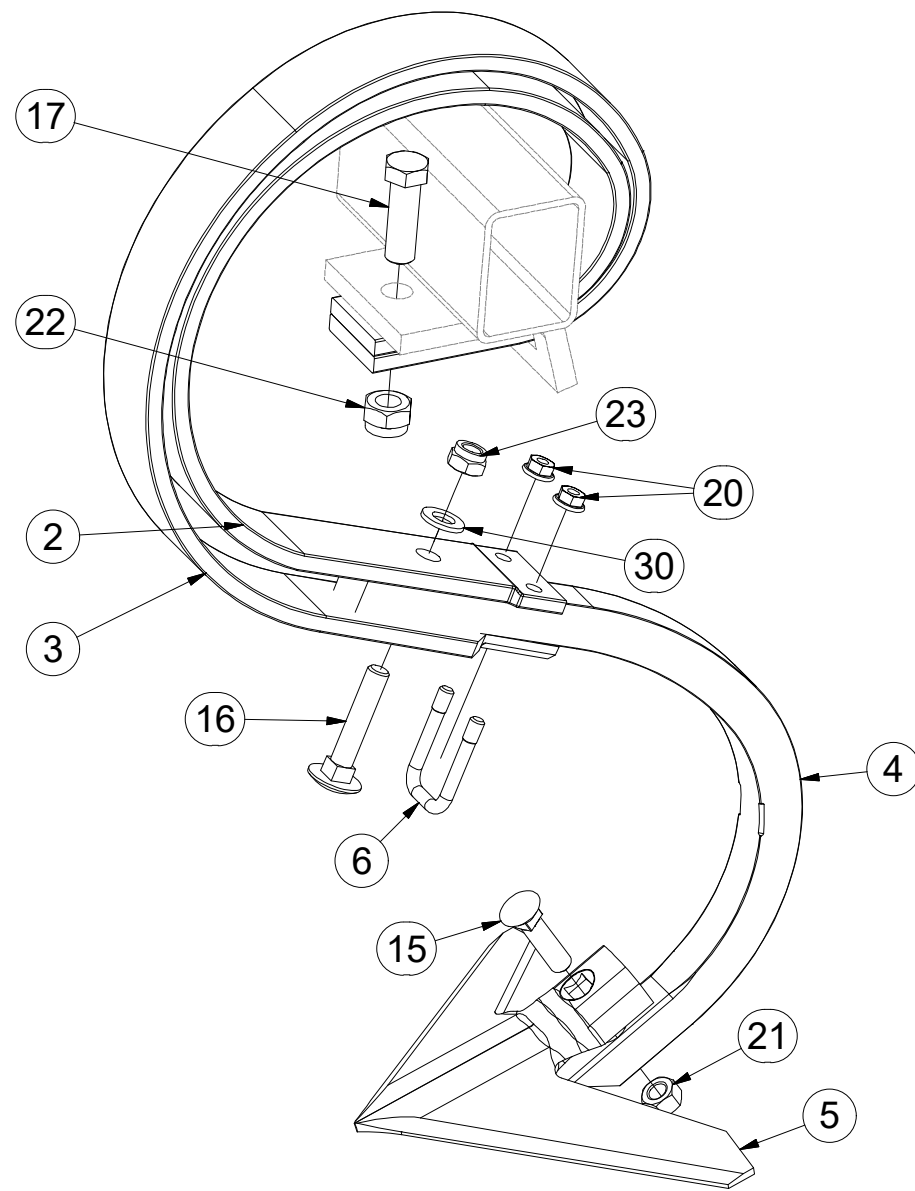
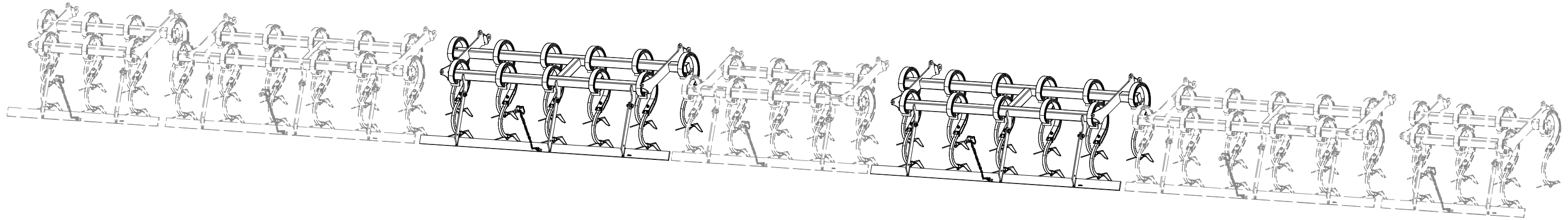

Pos.	Part Number	Pcs.
1	3010344	1
2	3000300	11
3	3000301	11
4	3002818	11
5	3000236-KOO	11
6	m09995	11
15	m10440	11
16	m11600	11
17	m04355	11
20	m06156	22
21	m10439	11
22	m03683	11
23	m04301	11
30	m01214	11

ⒸZ SADA RADLIC

Ⓓ SCHARSATZ

Ⓕ KIT DE SOCS

ⒼB SET OF PLOUGHSHARES

ⒺU КОМПЛЕКТ ЛАП

ⒼL ZESTAW REDLIC



3002834

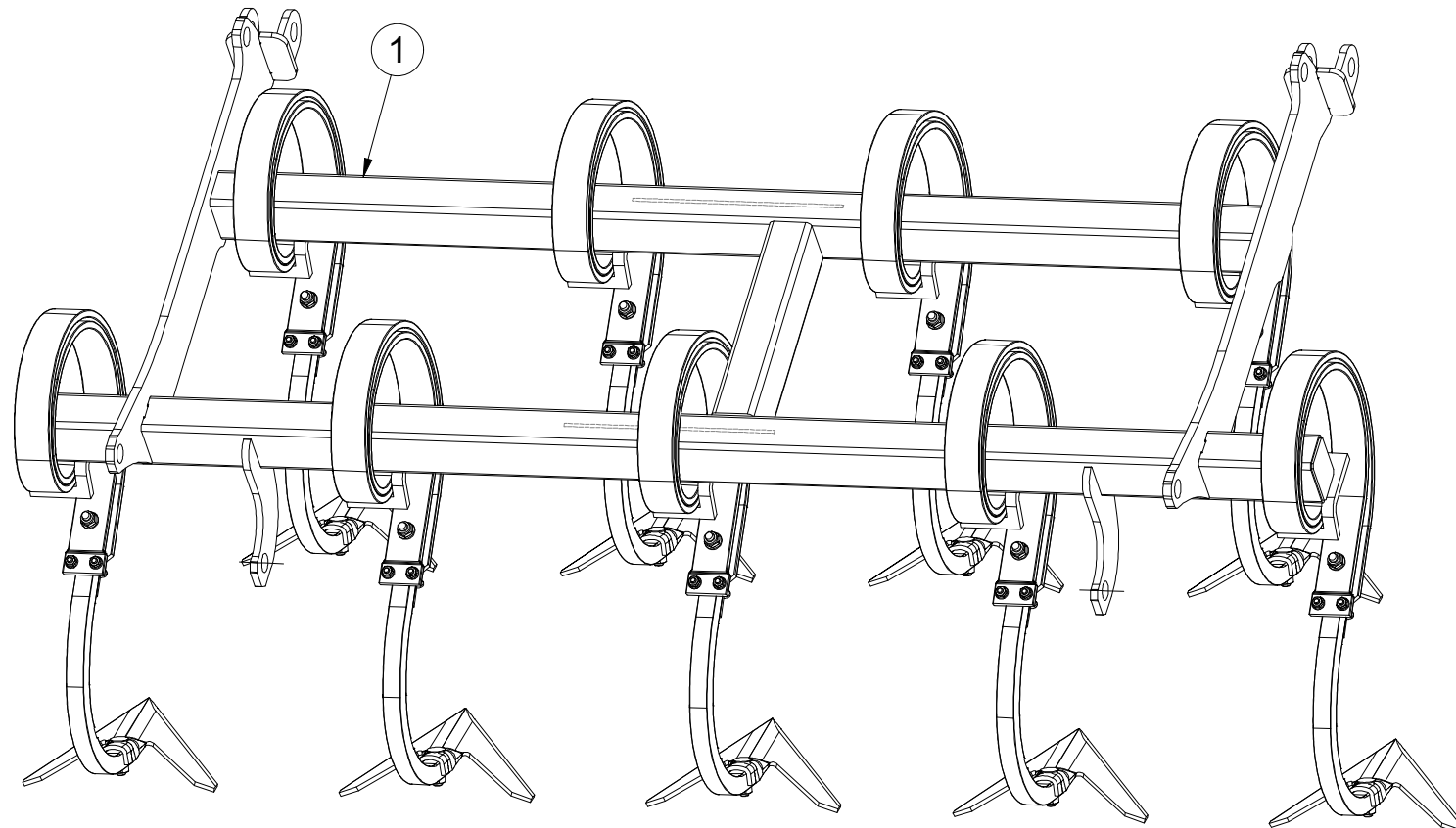
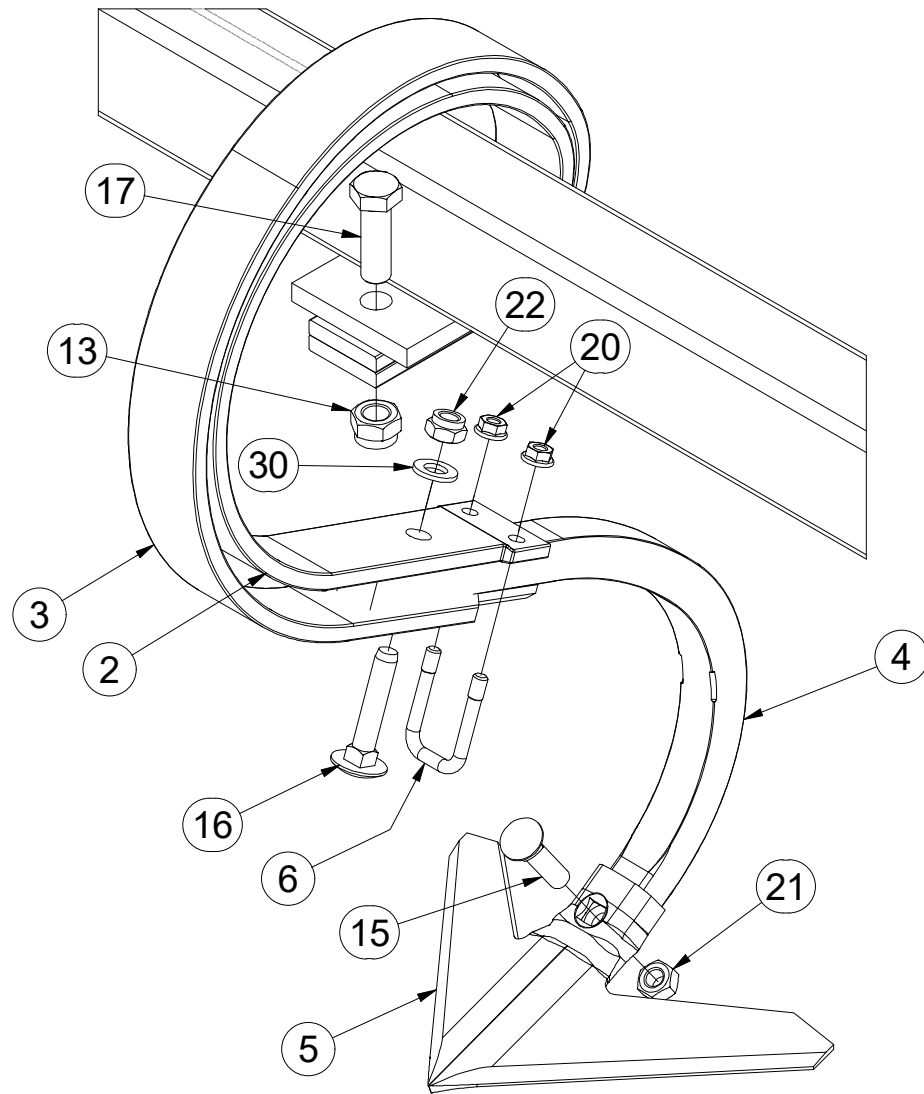
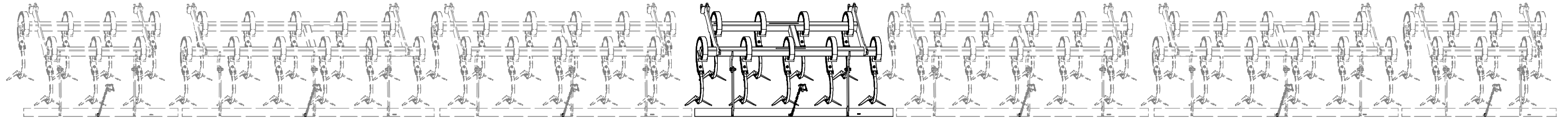

Pos.	Part Number	Pcs.
1	3010347	1
2	3000300	9
3	3000301	9
4	3002818	9
5	3000236-KOO	9
6	m09995	9
13	m03683	9
15	m10440	9
16	m11600	9
17	m04355	9
20	m06156	18
21	m10439	9
22	m04301	9
30	m01214	9

CZ SADA ZADNÍCH VÁLČŮ
 D SATZ HINTERE WALZEN
 F KIT DE ROULEAUX ARRIÈRE

GB SET OF REAR ROLLERS
 RU КОМПЛЕКТ ЗАДНИХ КАТКОВ
 PL ZESTAW TYLNYCH WAŁÓW



3011923

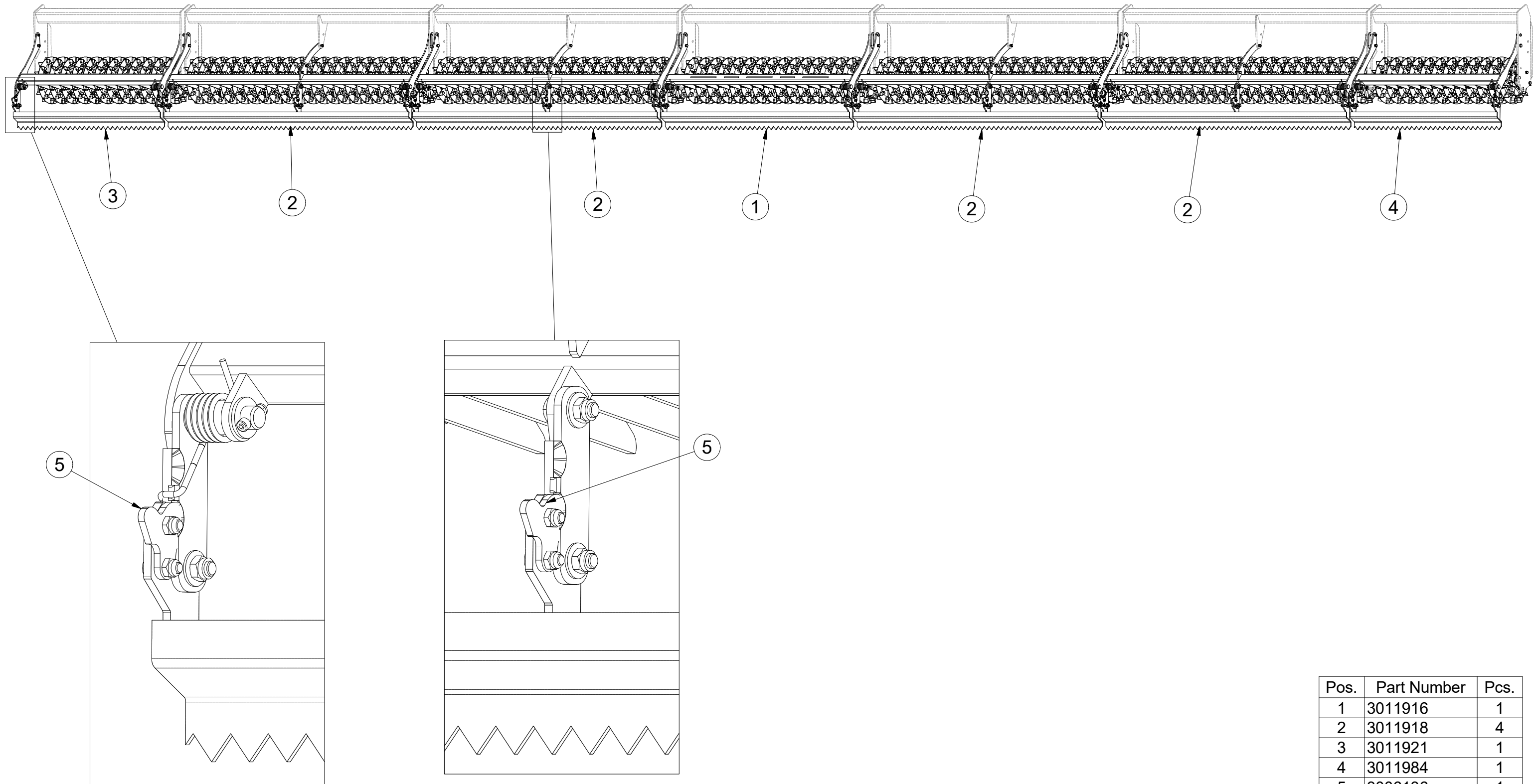

Pos.	Part Number	Pcs.
1	3011916	1
2	3011918	4
3	3011921	1
4	3011984	1
5	3006136	1

- ⒸZ SADA ZADNÍCH VÁLCŮ
- Ⓓ SATZ HINTERE WALZEN
- Ⓕ KIT DE ROULEAUX ARRIÈRE

- ⒸB SET OF REAR ROLLERS
- ⒹU КОМПЛЕКТ ЗАДНИХ КАТКОВ
- ⒸL ZESTAW TYLNYCH WAŁÓW



3011916

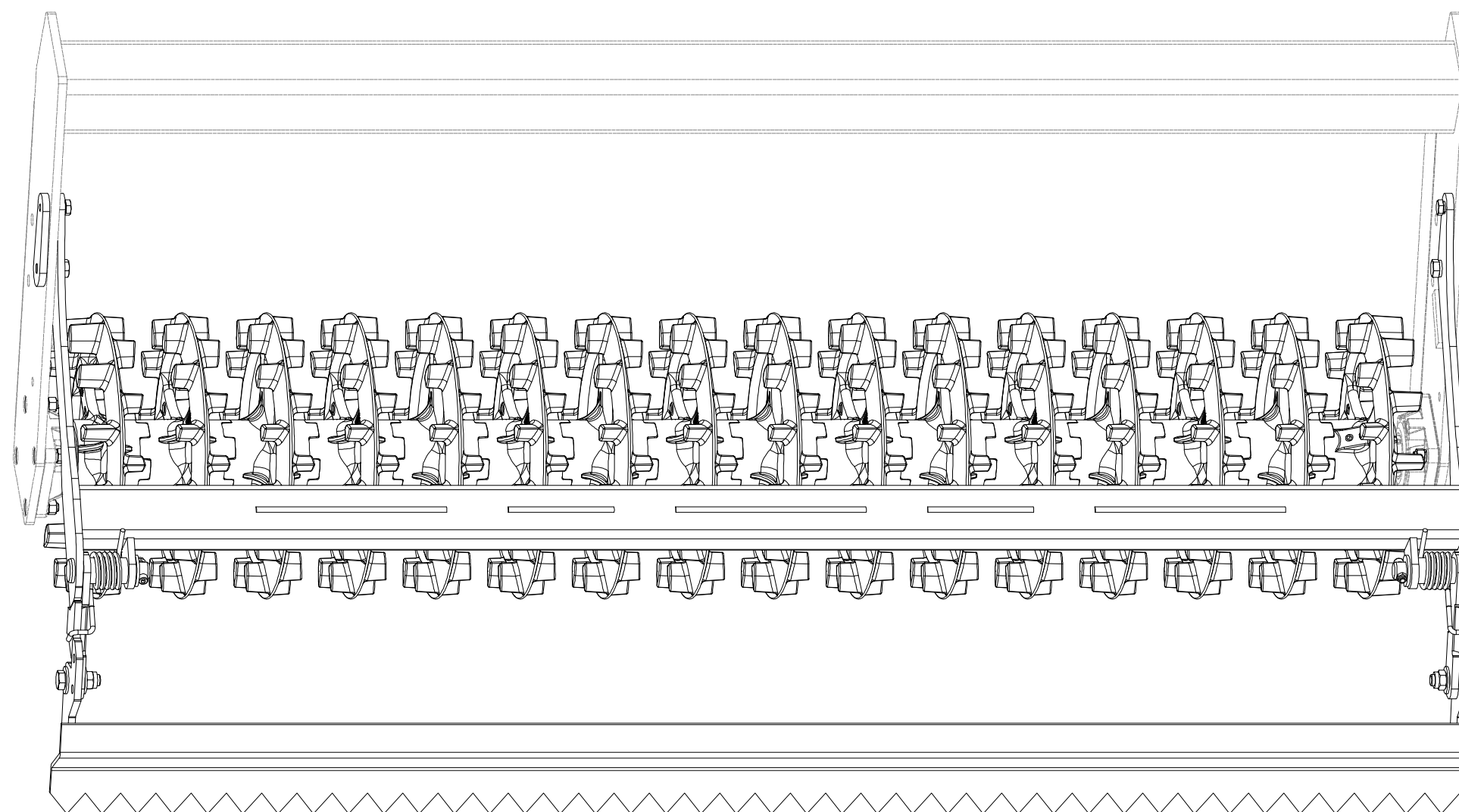
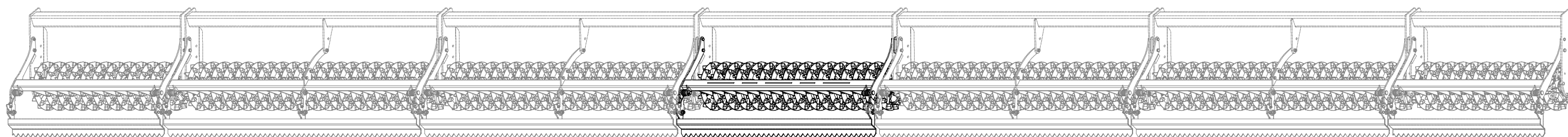

CZ SADA ZADNÍCH VÁLČŮ
 D SATZ HINTERE WALZEN
 F KIT DE ROULEAUX ARRIÈRE

GB SET OF REAR ROLLERS
 RU КОМПЛЕКТ ЗАДНИХ КАТКОВ
 PL ZESTAW TYLNYCH WAŁÓW



3011916

Pos.	Part Number	Pcs.
2	3011293	1
9	4009333	2
11	9002944	14
27	4016995	2
57	m13958	4
100	4010015	4
101	4024556	4
110	m10516	0,4

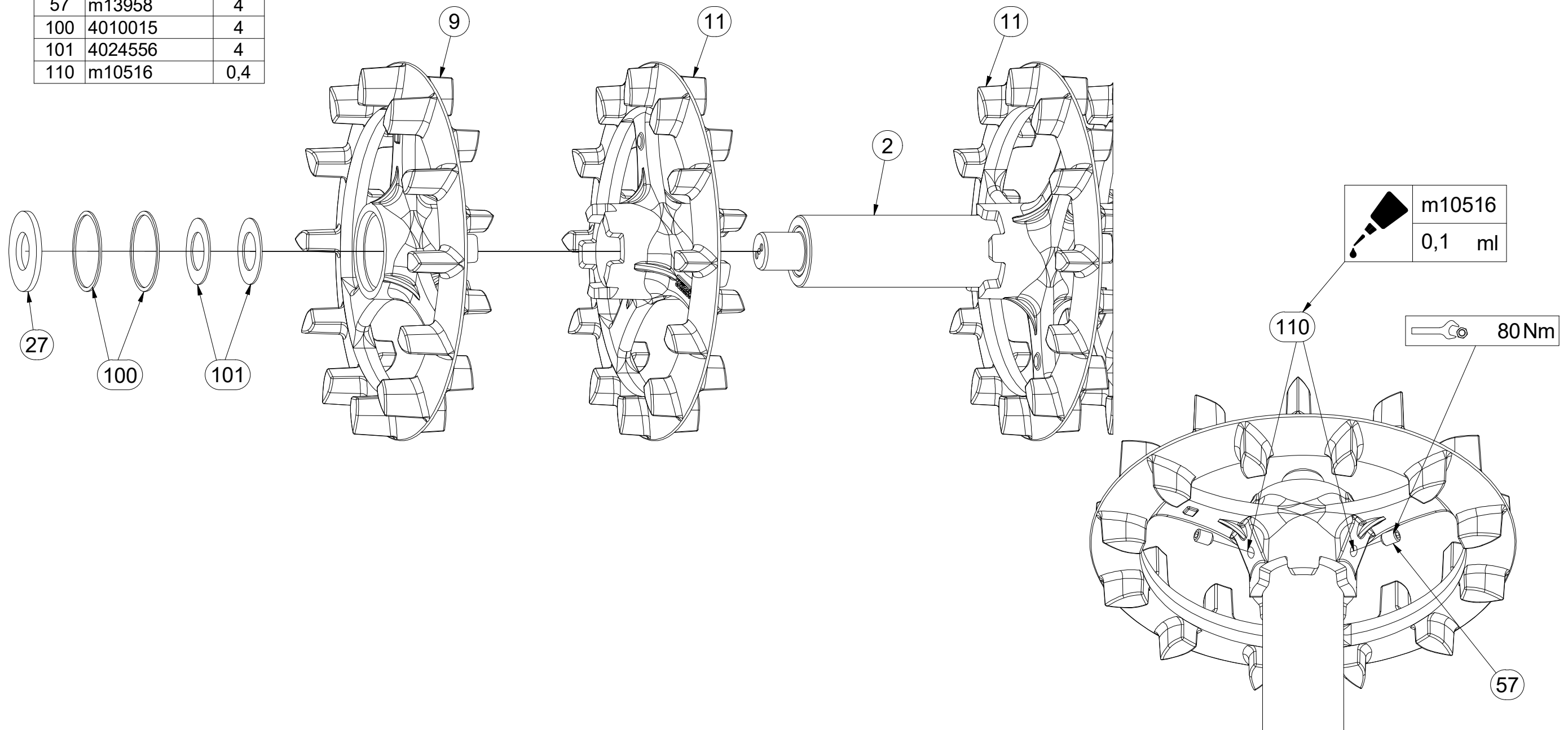

- Ⓒ SADA ZADNÍCH VÁLCŮ
- Ⓓ SATZ HINTERE WALZEN
- Ⓕ KIT DE ROULEAUX ARRIÈRE

- Ⓖ SET OF REAR ROLLERS
- Ⓡ КОМПЛЕКТ ЗАДНИХ КАТКОВ
- Ⓟ ZESTAW TYLNYCH WAŁÓW



3011916

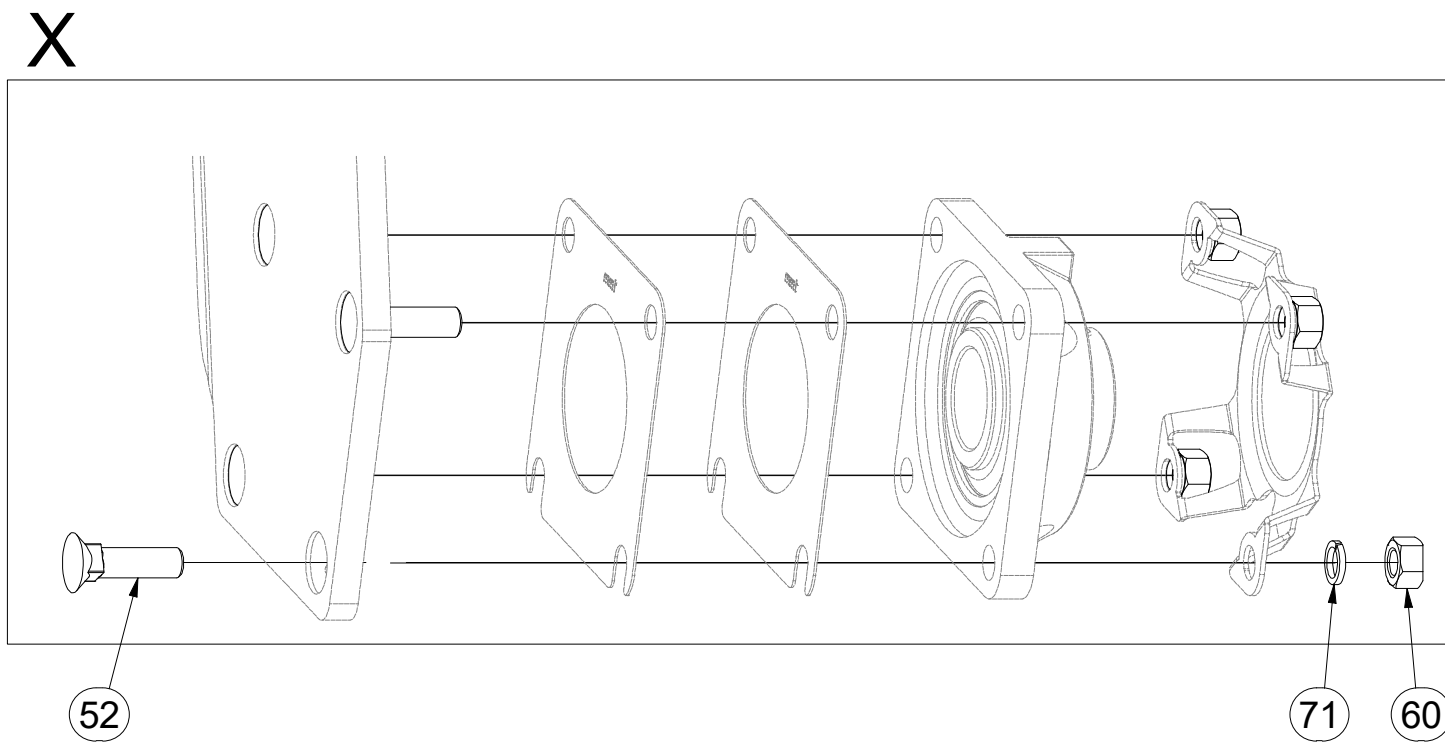
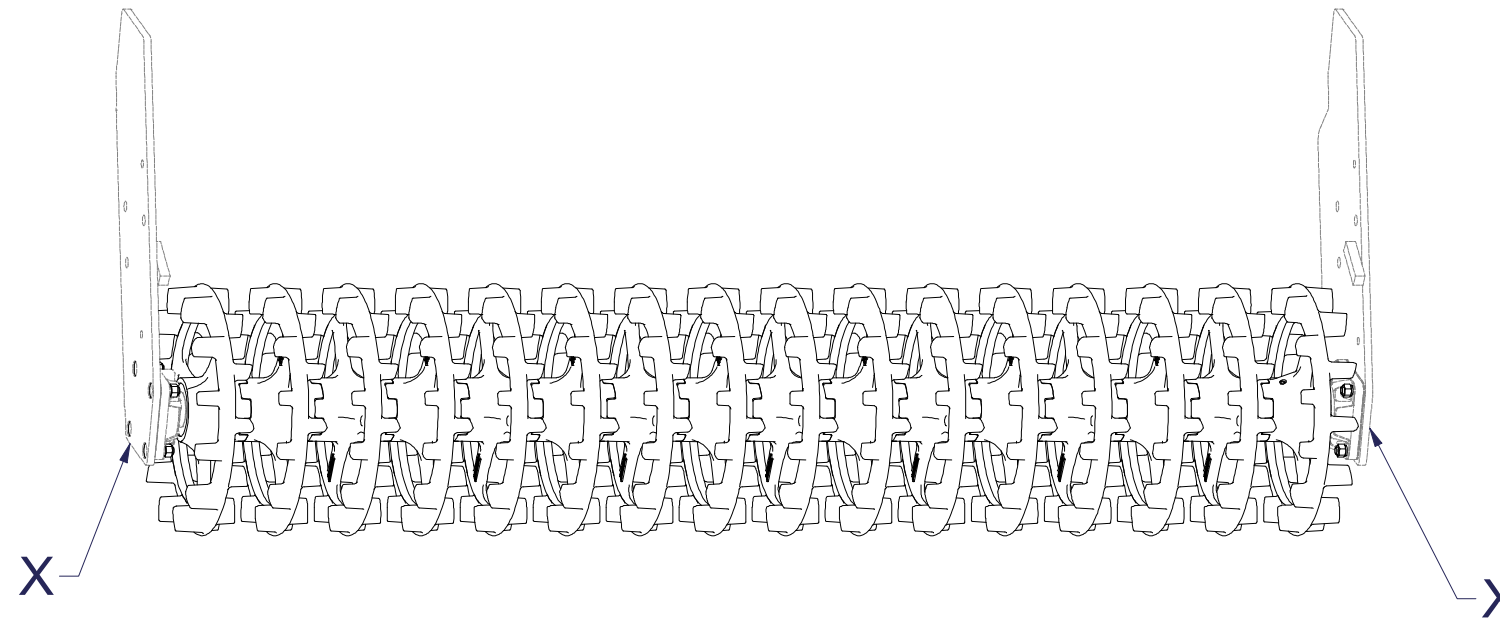

Pos.	Part Number	Pcs.
52	m03519	8
60	m01305	8
71	m03988	10

- Ⓒ SADA ZADNÍCH VÁLCŮ
- Ⓓ SATZ HINTERE WALZEN
- Ⓕ KIT DE ROULEAUX ARRIÈRE

- Ⓖ SET OF REAR ROLLERS
- Ⓡ КОМПЛЕКТ ЗАДНИХ КАТКОВ
- Ⓟ ZESTAW TYLNYCH WAŁÓW



3011916

Pos.	Part Number	Pcs.	Pos.	Part Number	Pcs.
13	3001672	1	29	4015778	2
19	3004896	1	30	9002979	2
24	4024903	2	40	m12303	1
25	4022223	2	41	m12304	1
			46	4012019	2
			50	m04355	2
			51	m09464	2
			53	m04240	2
			54	m04343	2
			61	m04503	2
			62	m03683	2
			70	m05651	4
			71	m03988	10
			72	m14028	2
			74	m02157	2

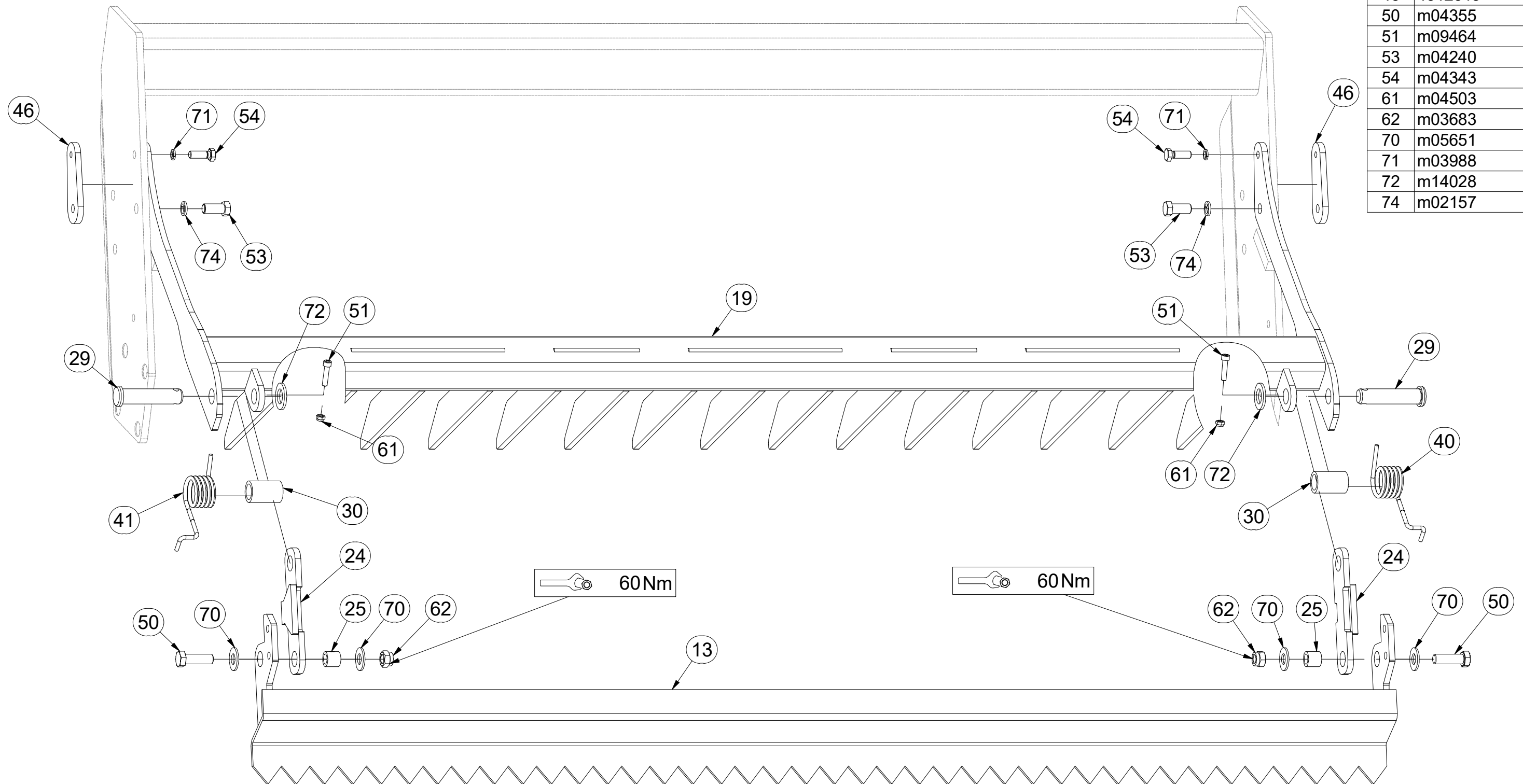

ⒸZ SADA ZADNÍCH VÁLCŮ
Ⓓ SATZ HINTERE WALZEN
Ⓕ KIT DE ROULEAUX ARRIÈRE

3011918

ⒸB SET OF REAR ROLLERS
Ⓔ КОМПЛЕКТ ЗАДНИХ КАТКОВ
Ⓖ ZESTAW TYLNYCH WAŁÓW

Farmet

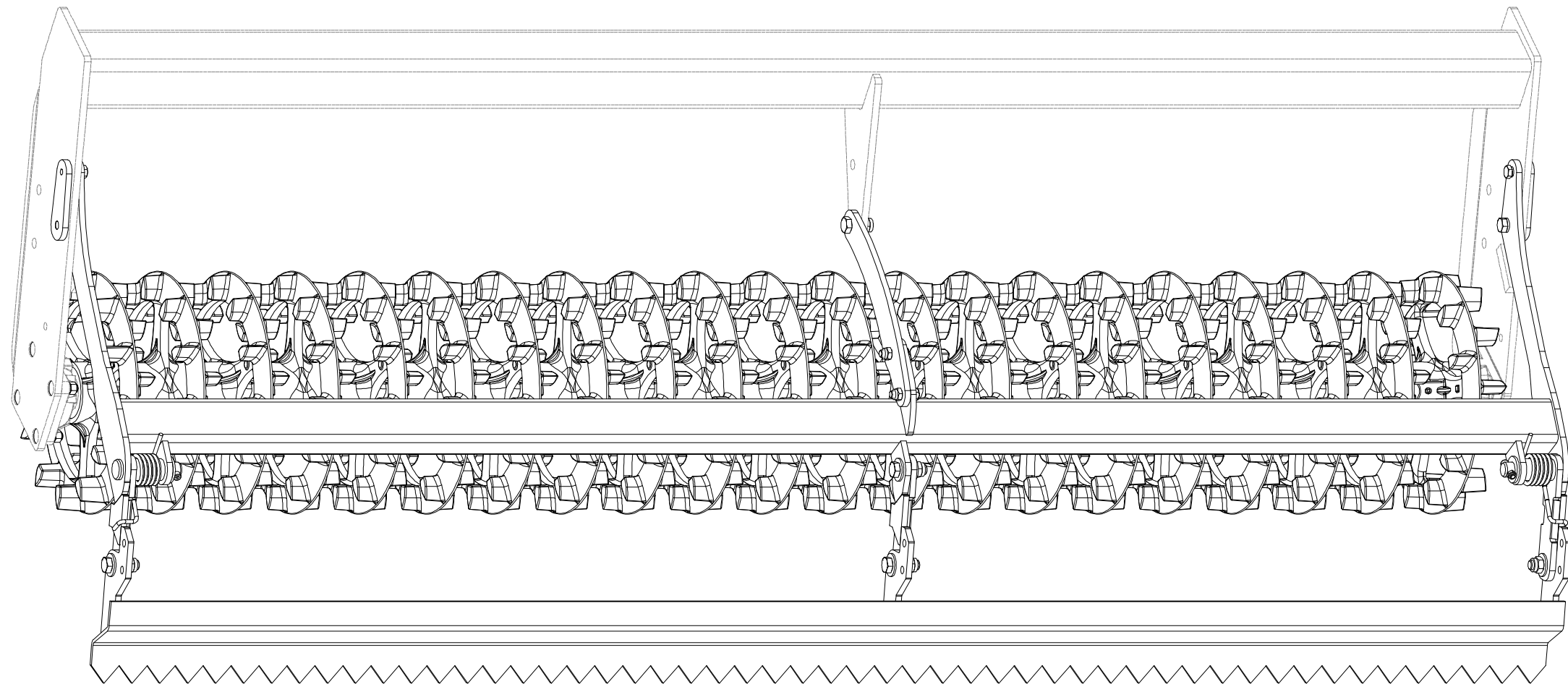
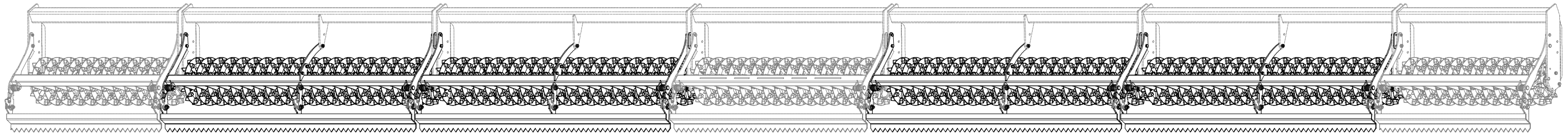

- (CZ) SADA ZADNÍCH VÁLCŮ
 (D) SATZ HINTERE WALZEN
 (F) KIT DE ROULEAUX ARRIÈRE

- (GB) SET OF REAR ROLLERS
 (RU) КОМПЛЕКТ ЗАДНИХ КАТКОВ
 (PL) ZESTAW TYLNYCH WAŁÓW



3011918

Pos.	Part Number	Pcs.
6	3011834	1
9	4009333	2
11	9002944	19
27	4016995	2
57	m13958	4
100	4010015	4
101	4024556	4
110	m10516	0,4

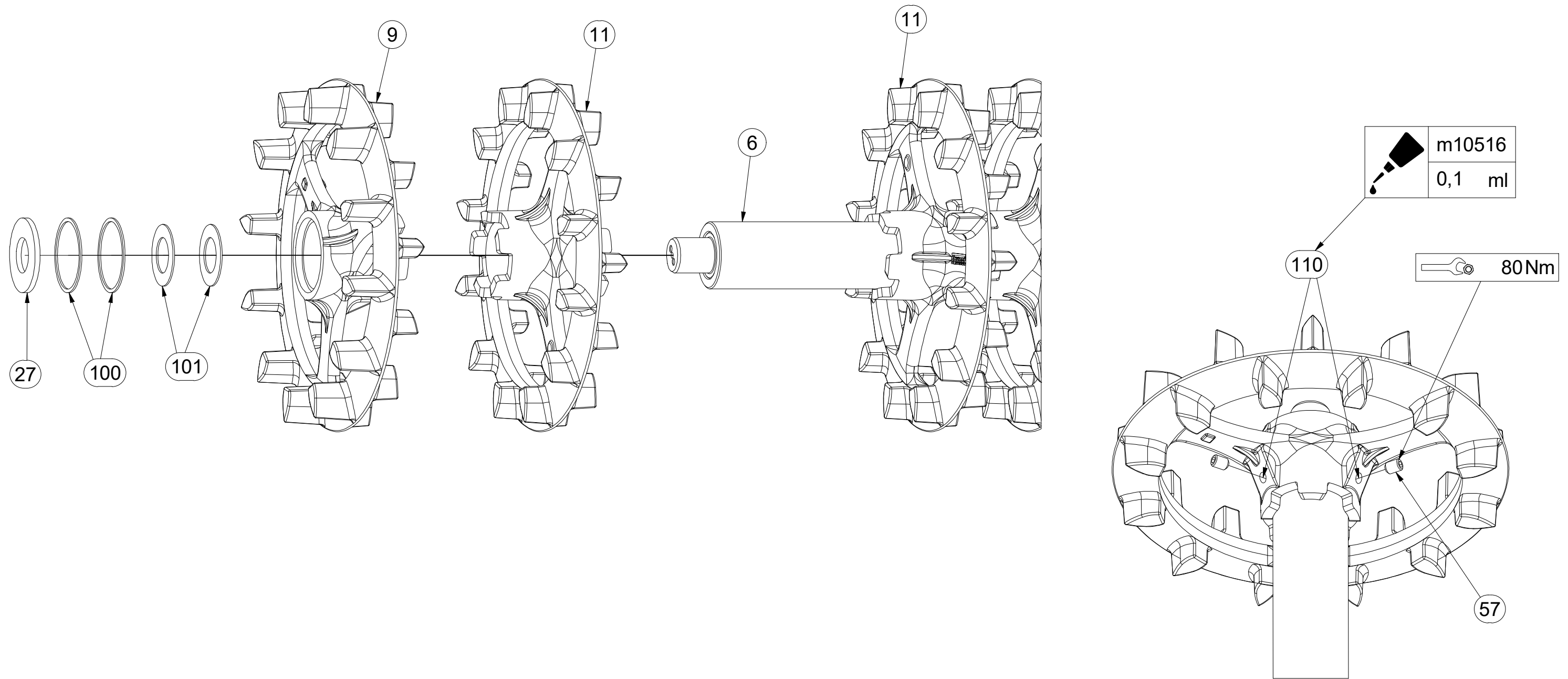

- ⒸZ SADA ZADNÍCH VÁLCŮ
- Ⓓ SATZ HINTERE WALZEN
- Ⓕ KIT DE ROULEAUX ARRIÈRE

- ⒼB SET OF REAR ROLLERS
- ⒼR КОМПЛЕКТ ЗАДНИХ КАТКОВ
- ⒼL ZESTAW TYLNYCH WAŁÓW



3011918

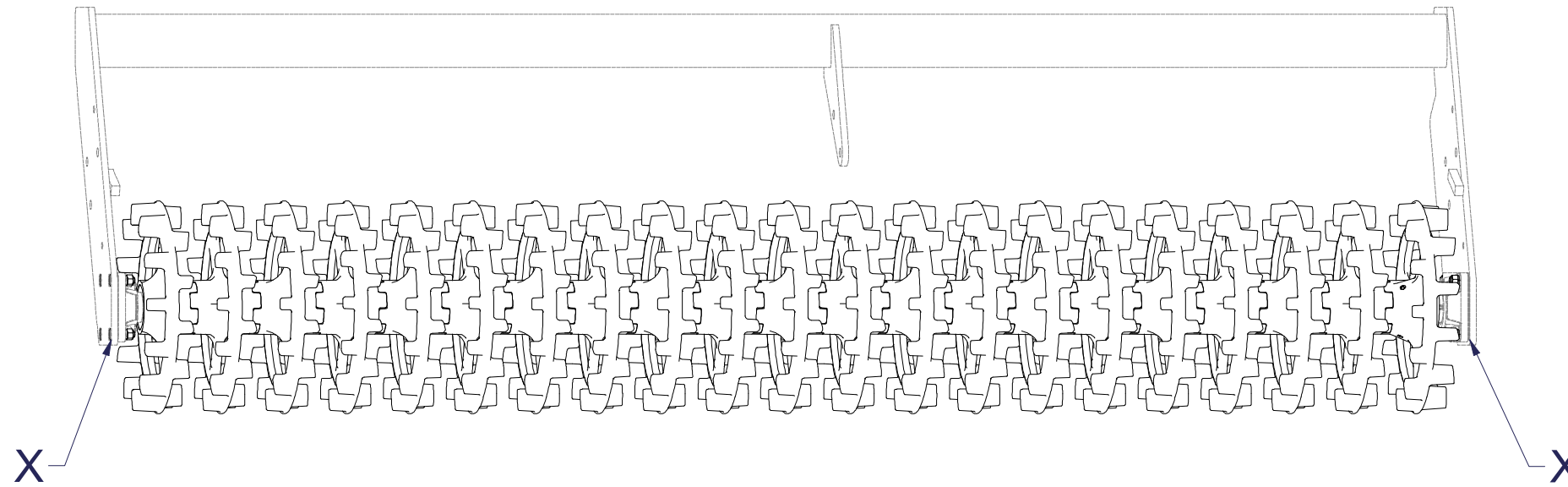

X

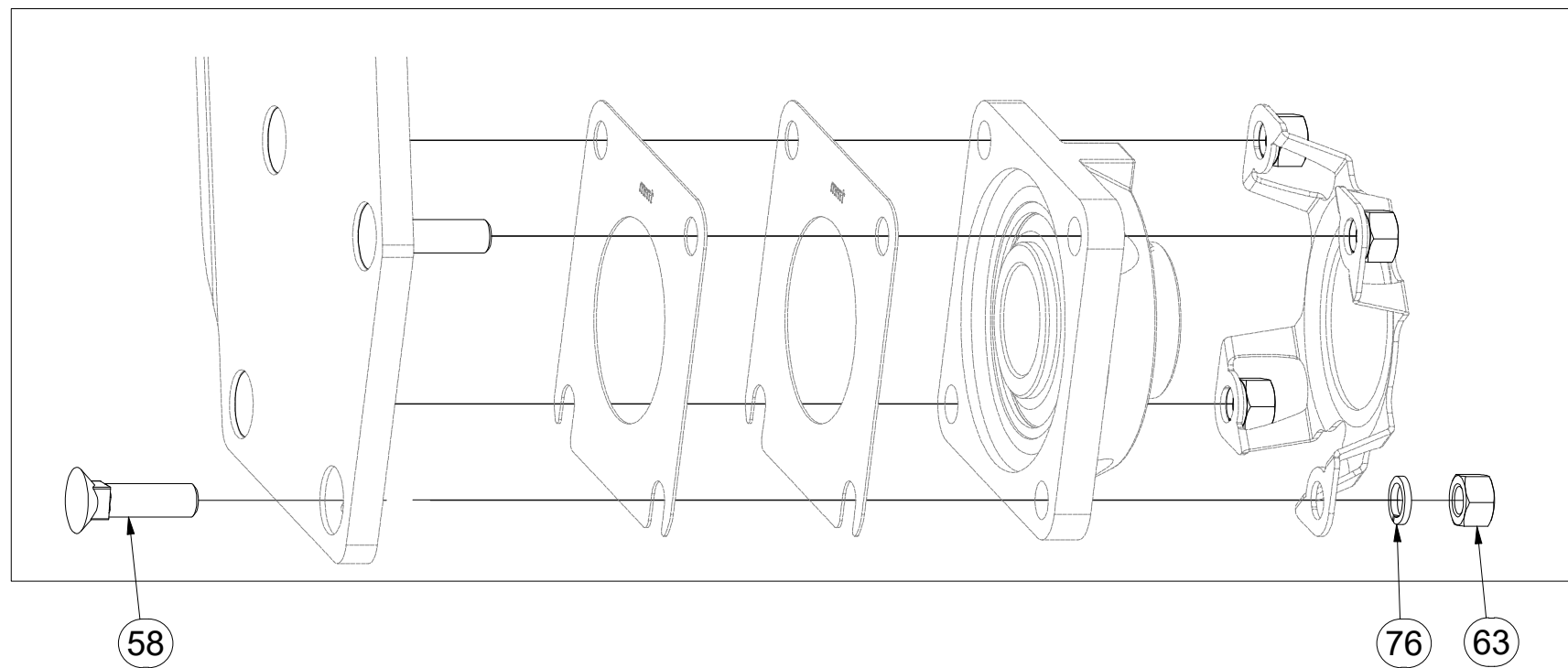

Pos.	Part Number	Pcs.
58	m03519	8
63	m01305	8
76	m03988	10

CZ SADA ZADNÍCH VÁLCŮ
 D SATZ HINTERE WALZEN
 F KIT DE ROULEAUX ARRIÈRE

GB SET OF REAR ROLLERS
 RU КОМПЛЕКТ ЗАДНИХ КАТКОВ
 PL ZESTAW TYLNYCH WAŁÓW



3011918

Pos.	Part Number	Pcs.	Pos.	Part Number	Pcs.	Pos.	Part Number	Pcs.
16	3001687	1	40	m12303	1	61	m04301	2
22	3007382	1	41	m12304	1	62	m03683	5
24	4024903	3	50	m04240	2	64	m04503	2
25	4022223	4	51	m04343	2	75	m14028	2
29	4015778	2	52	m01129	1	76	m03988	10
30	9002979	2	53	m09464	2	77	m02157	2
31	4012019	2	54	m03926	2	78	m01214	2
32	4013508	1	55	m04355	4	79	m05651	8

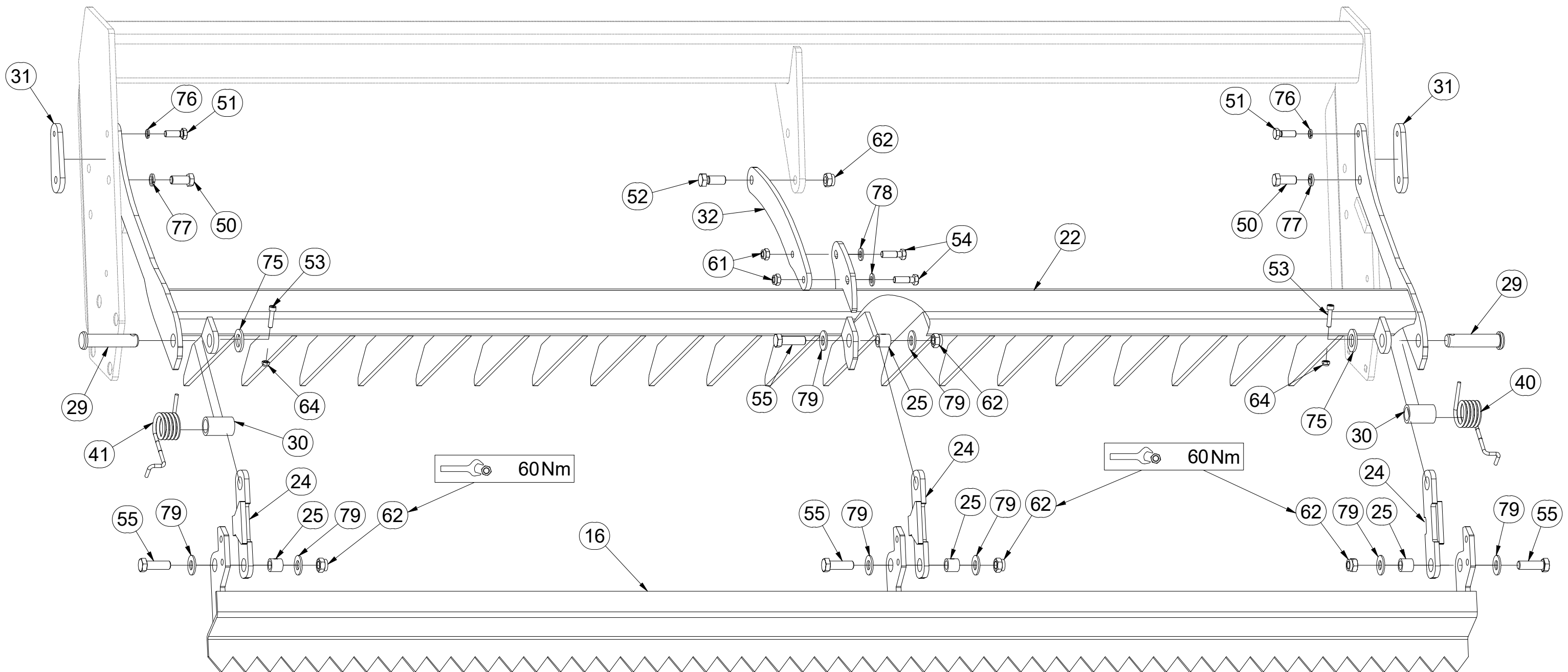

ⒸZ SADA ZADNÍCH VÁLCŮ

Ⓓ SATZ HINTERE WALZEN

Ⓕ KIT DE ROULEAUX ARRIÈRE

3011921

ⒼB SET OF REAR ROLLERS

ⒺU КОМПЛЕКТ ЗАДНИХ КАТКОВ

ⒼL ZESTAW TYLNYCH WAŁÓW

Farmet

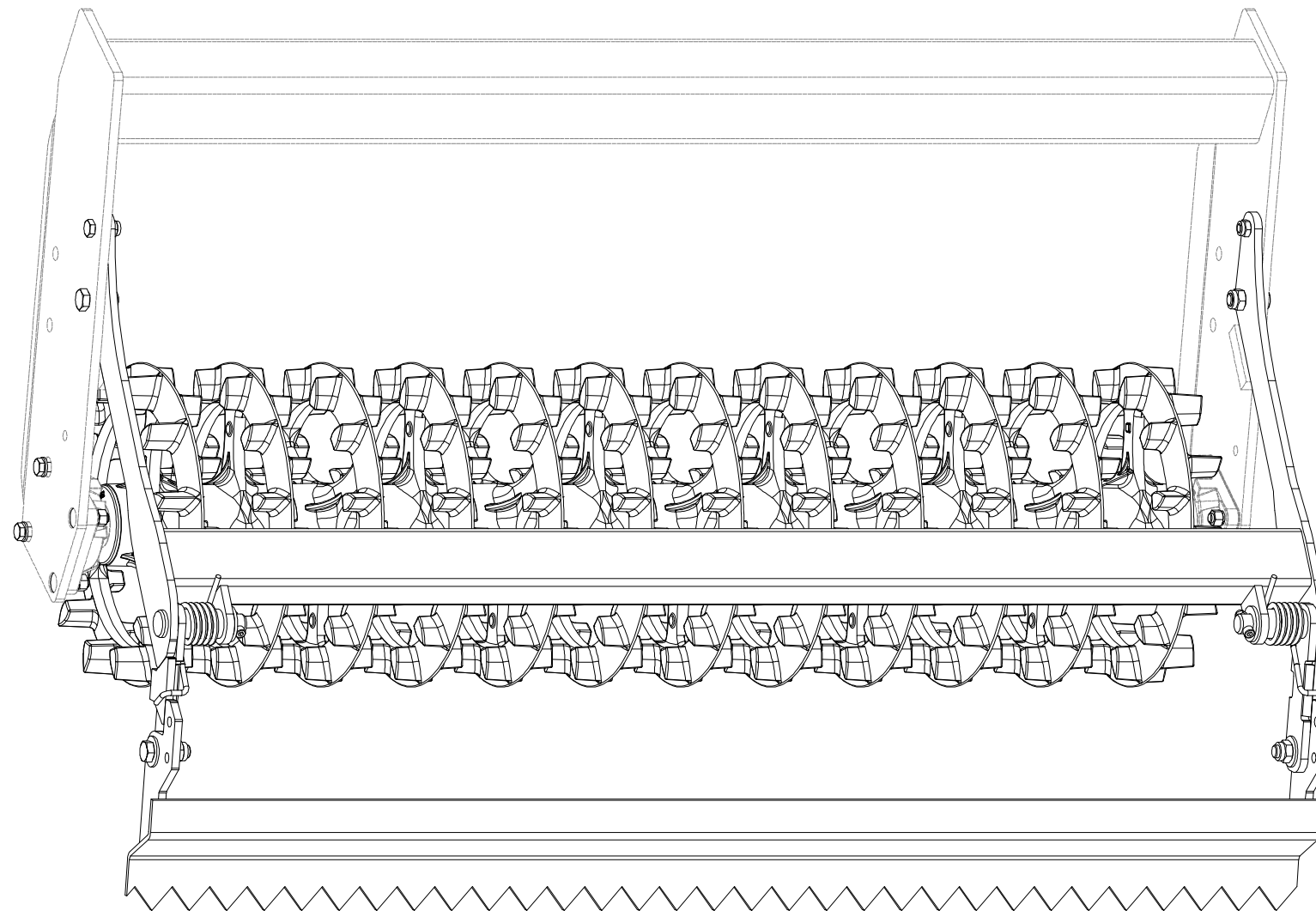
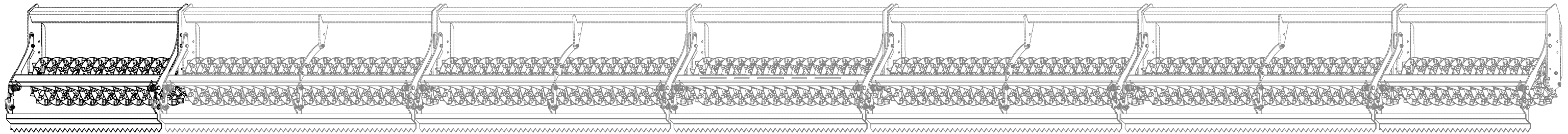

- Ⓒ SADA ZADNÍCH VÁLCŮ
- Ⓓ SATZ HINTERE WALZEN
- Ⓕ KIT DE ROULEAUX ARRIÈRE

- Ⓖ SET OF REAR ROLLERS
- Ⓡ КОМПЛЕКТ ЗАДНИХ КАТКОВ
- Ⓟ ZESTAW TYLNYCH WAŁÓW



3011921

Pos.	Part Number	Pcs.
9	3011835	1
10	4009334	2
11	9002944	10
13	4024061	2
57	m13958	4
100	4010015	4
101	4024556	4
110	m10516	0,4

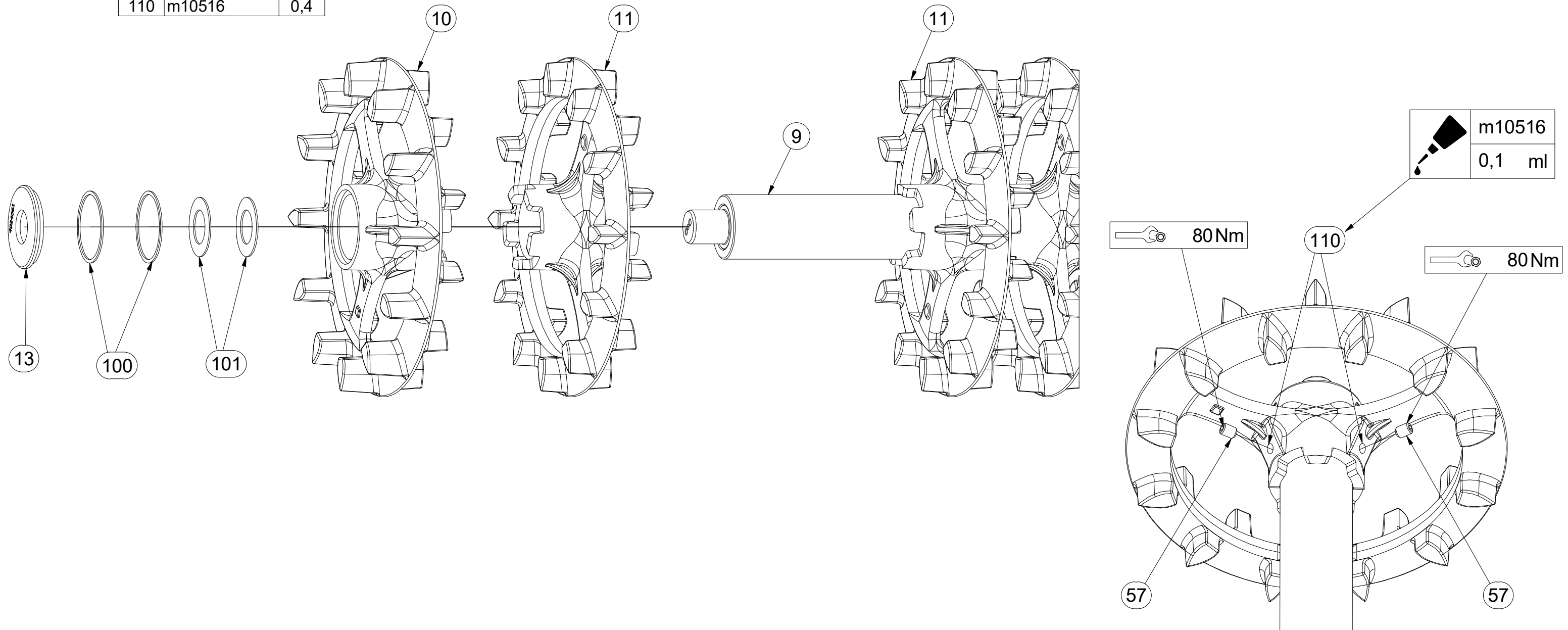

- Ⓒ SADA ZADNÍCH VÁLCŮ
- Ⓓ SATZ HINTERE WALZEN
- Ⓕ KIT DE ROULEAUX ARRIÈRE

- Ⓖ SET OF REAR ROLLERS
- Ⓡ КОМПЛЕКТ ЗАДНИХ КАТКОВ
- Ⓟ ZESTAW TYLNYCH WAŁÓW



3011921

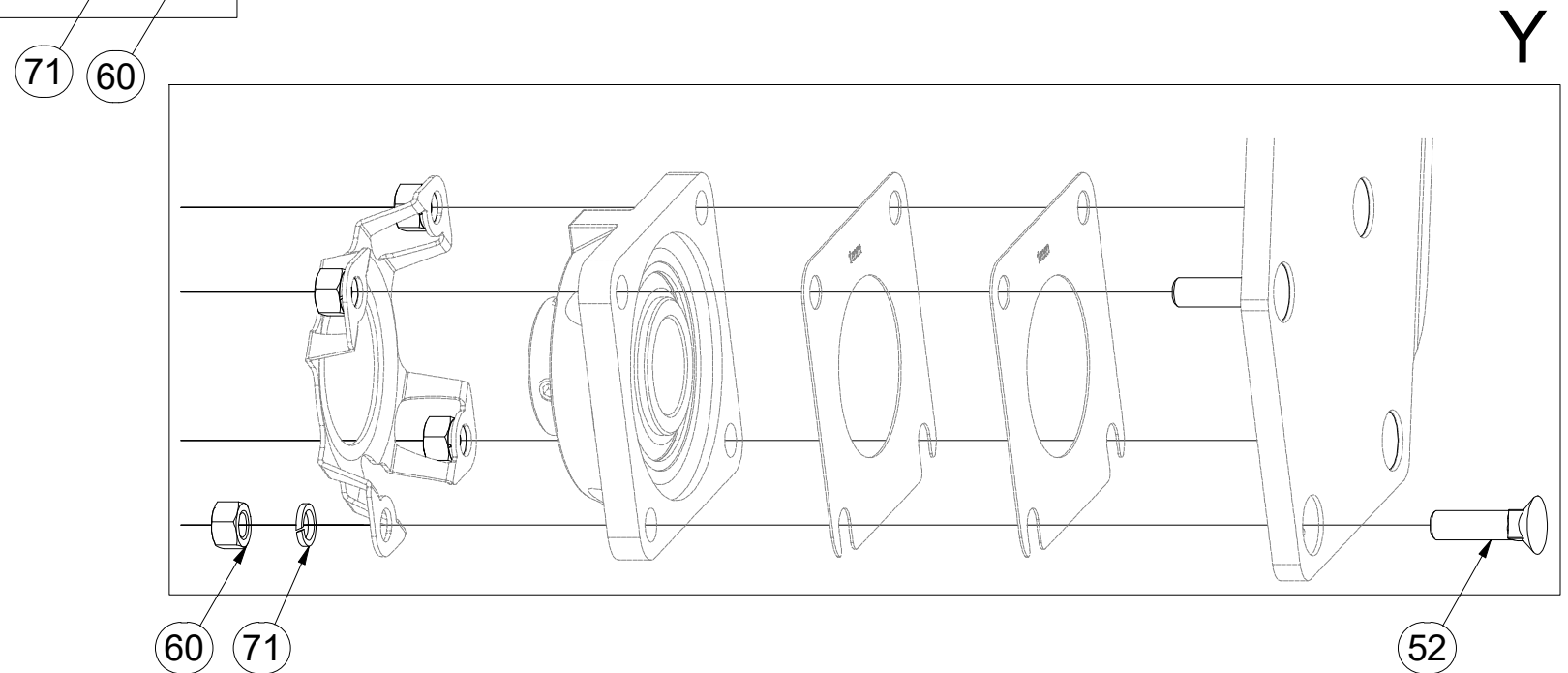
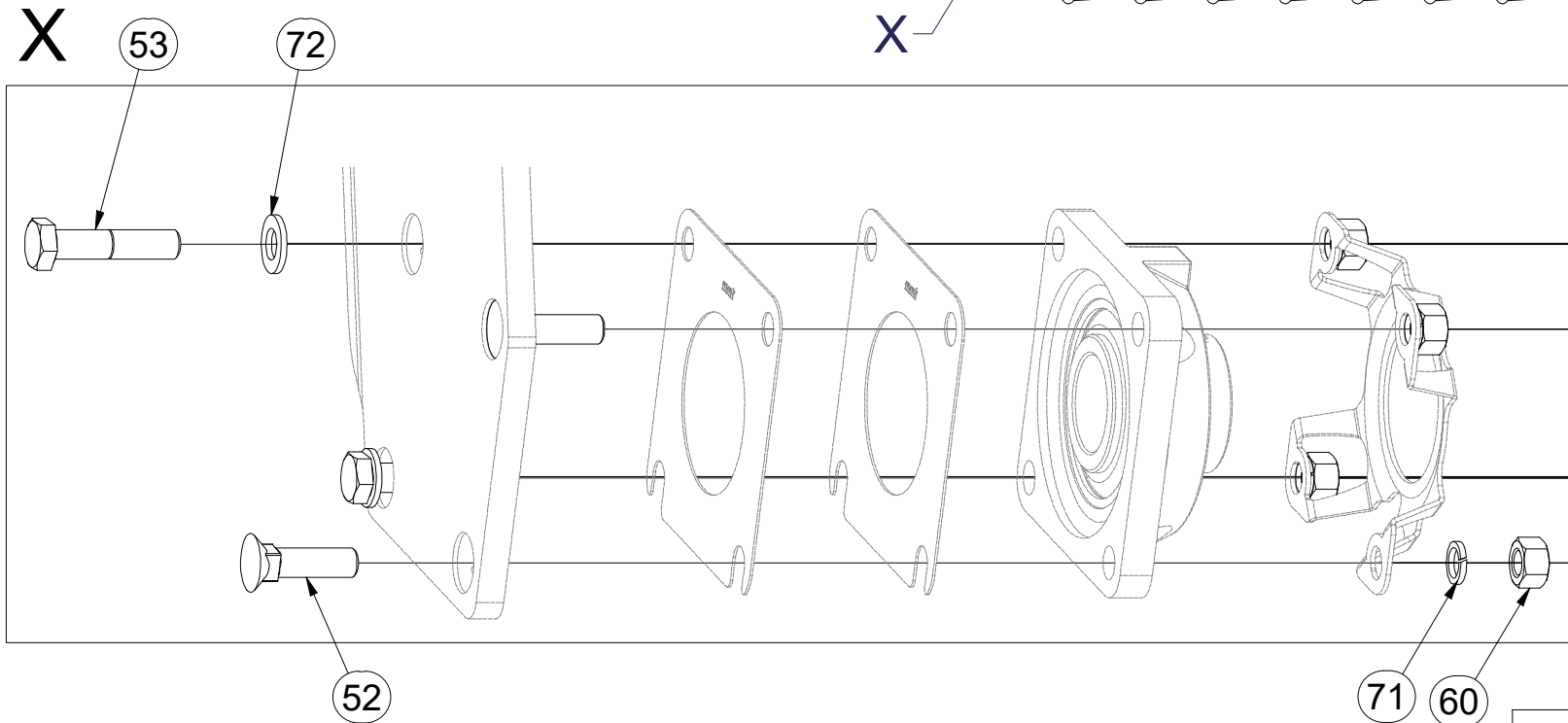
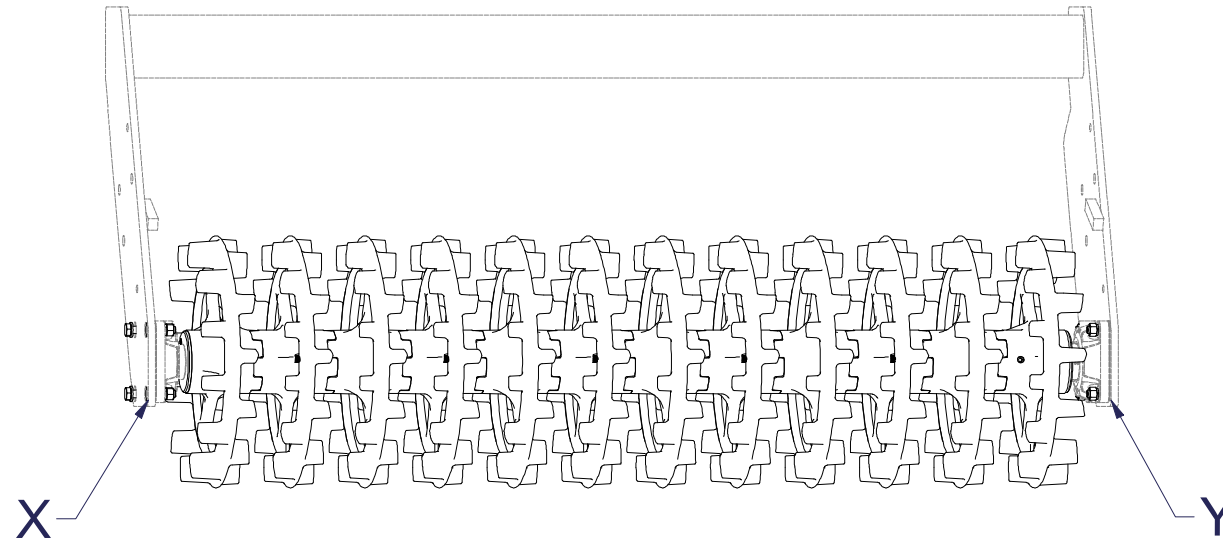

Pos.	Part Number	Pcs.
52	m03519	6
53	m04412	2
60	m01305	8
71	m03988	8
72	m17741	2

CZ SADA ZADNÍCH VÁLCŮ
 D SATZ HINTERE WALZEN
 F KIT DE ROULEAUX ARRIÈRE

GB SET OF REAR ROLLERS
 RU КОМПЛЕКТ ЗАДНИХ КАТКОВ
 PL ZESTAW TYLNYCH WAŁÓW



3011921

Pos.	Part Number	Pcs.
12	3001685	1
18	3004899	1
24	4024903	2
25	4022223	2
29	4015778	2
30	9002979	2
40	m12303	1
41	m12304	1
50	m04343	2
51	m09464	2
55	m01129	2
56	m04355	2
61	m04301	2
62	m03683	4
63	m04503	2
74	m14028	2
75	m05651	4

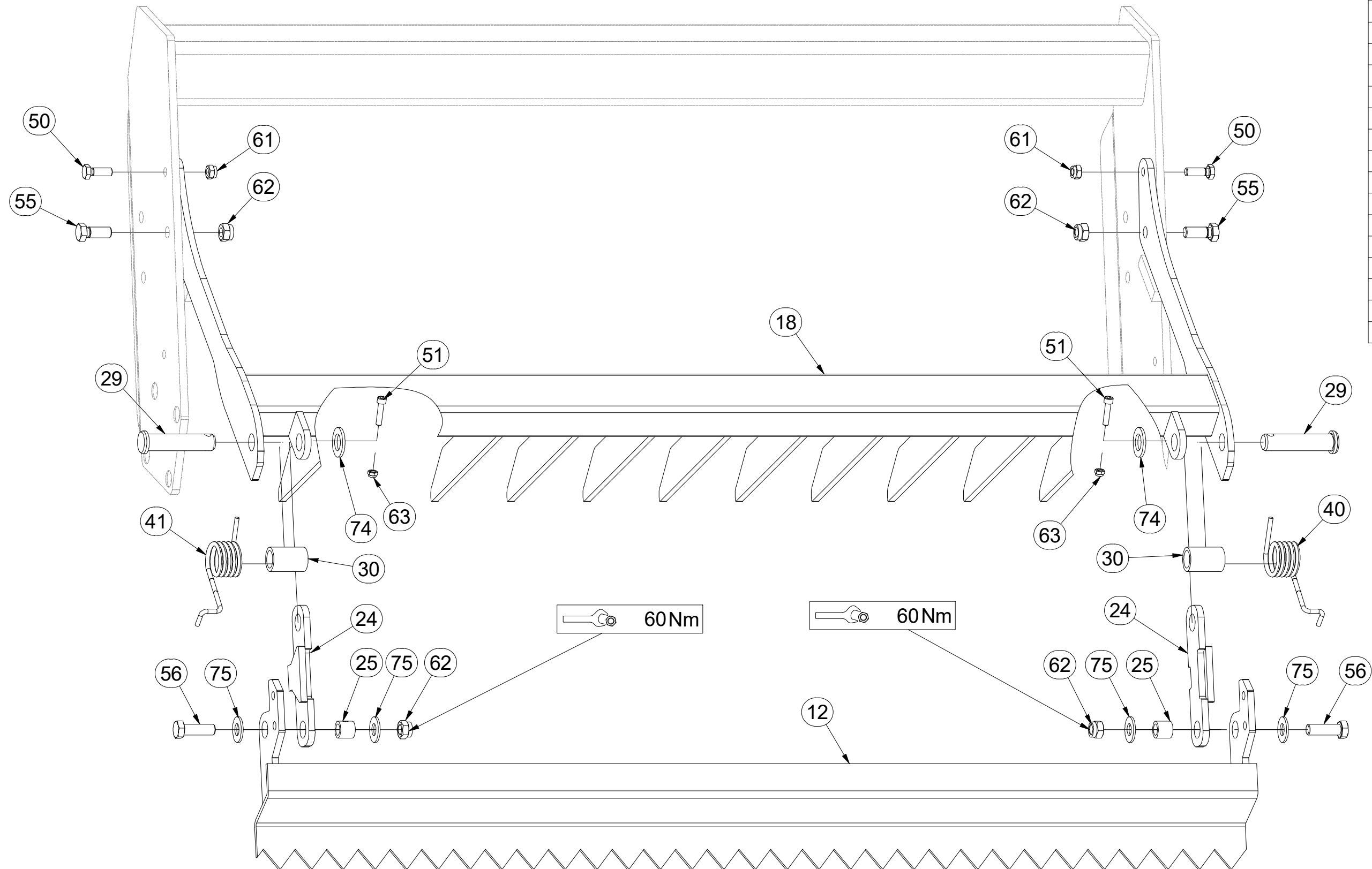

- ⒸZ SADA ZADNÍCH VÁLCŮ
- Ⓓ SATZ HINTERE WALZEN
- Ⓕ KIT DE ROULEAUX ARRIÈRE

- ⒼB SET OF REAR ROLLERS
- ⒶR КОМПЛЕКТ ЗАДНИХ КАТКОВ
- ⒶL ZESTAW TYLNYCH WAŁÓW



3011984

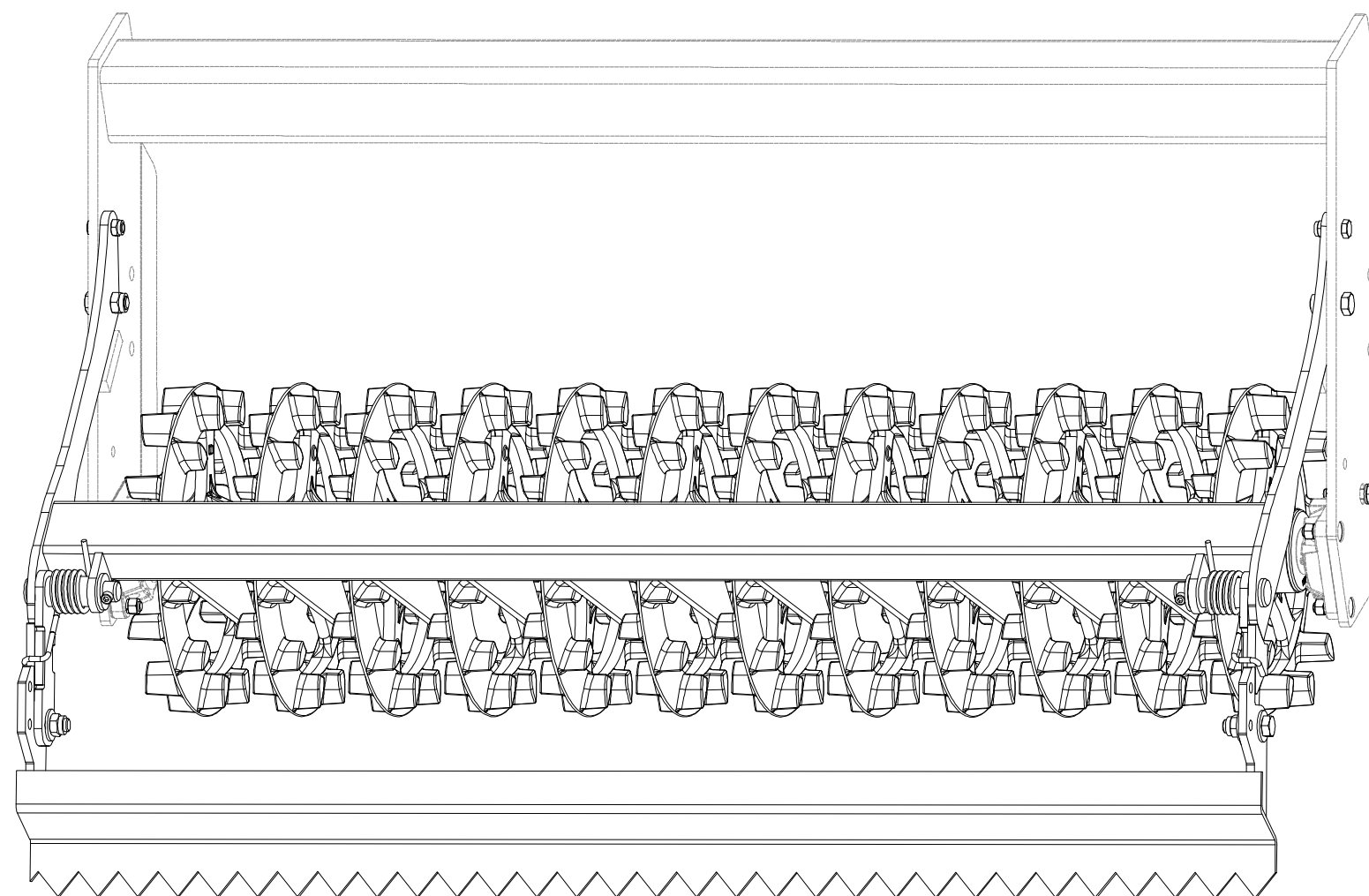
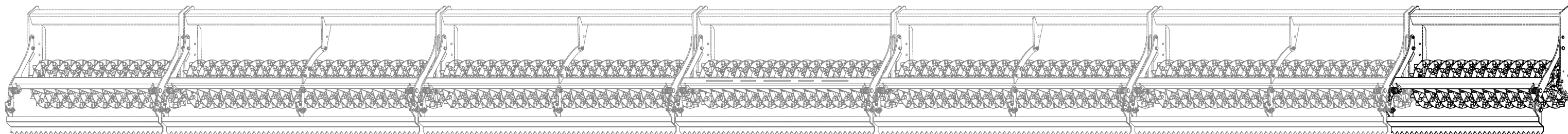

- Ⓒ SADA ZADNÍCH VÁLČŮ
- Ⓓ SATZ HINTERE WALZEN
- Ⓕ KIT DE ROULEAUX ARRIÈRE

- Ⓖ SET OF REAR ROLLERS
- Ⓡ КОМПЛЕКТ ЗАДНИХ КАТКОВ
- Ⓟ ZESTAW TYLNYCH WAŁÓW



3011984

Pos.	Part Number	Pcs.
9	3011835	1
10	4009334	2
11	9002944	10
13	4024061	2
57	m13958	4
100	4010015	4
101	4024556	4
110	m10516	0,4

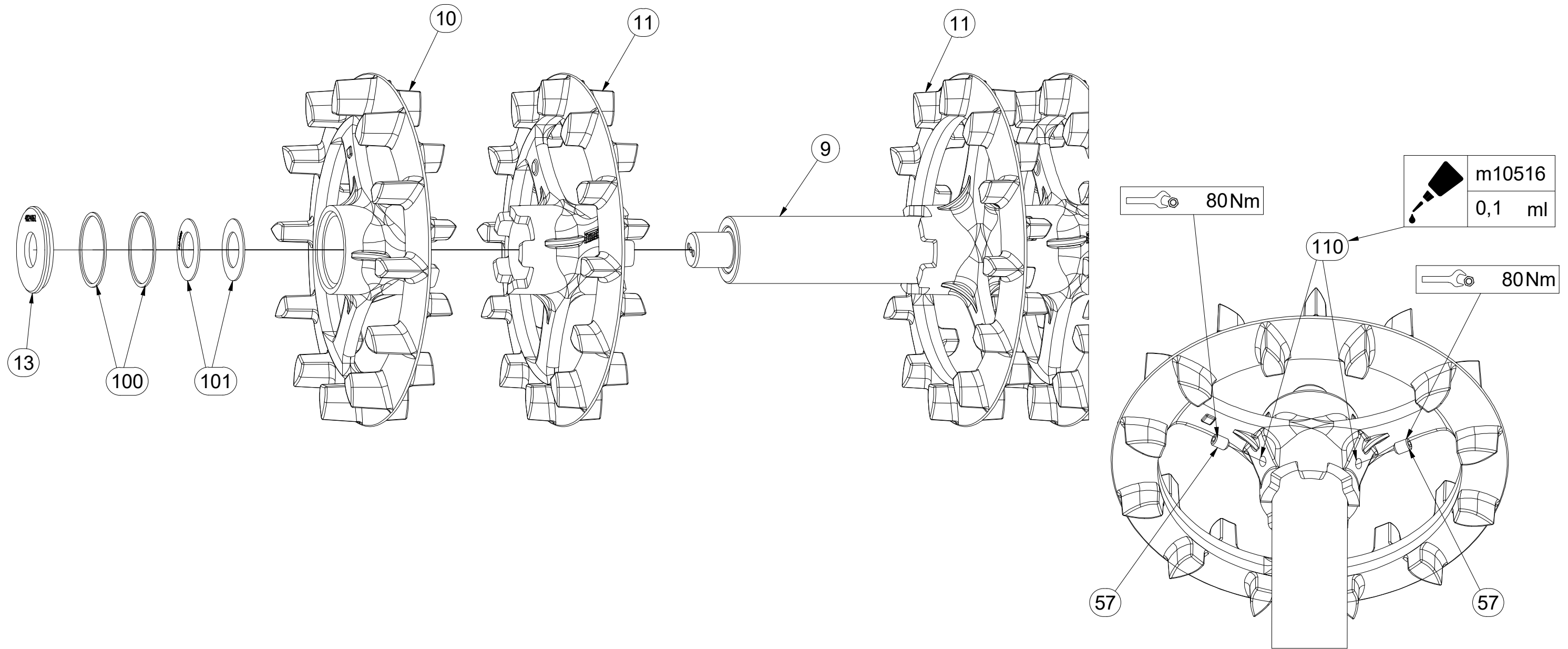

(CZ) SADA ZADNÍCH VÁLCŮ
 (D) SATZ HINTERE WALZEN
 (F) KIT DE ROULEAUX ARRIÈRE

(GB) SET OF REAR ROLLERS
 (RU) КОМПЛЕКТ ЗАДНИХ КАТКОВ
 (PL) ZESTAW TYLNYCH WAŁÓW



3011984

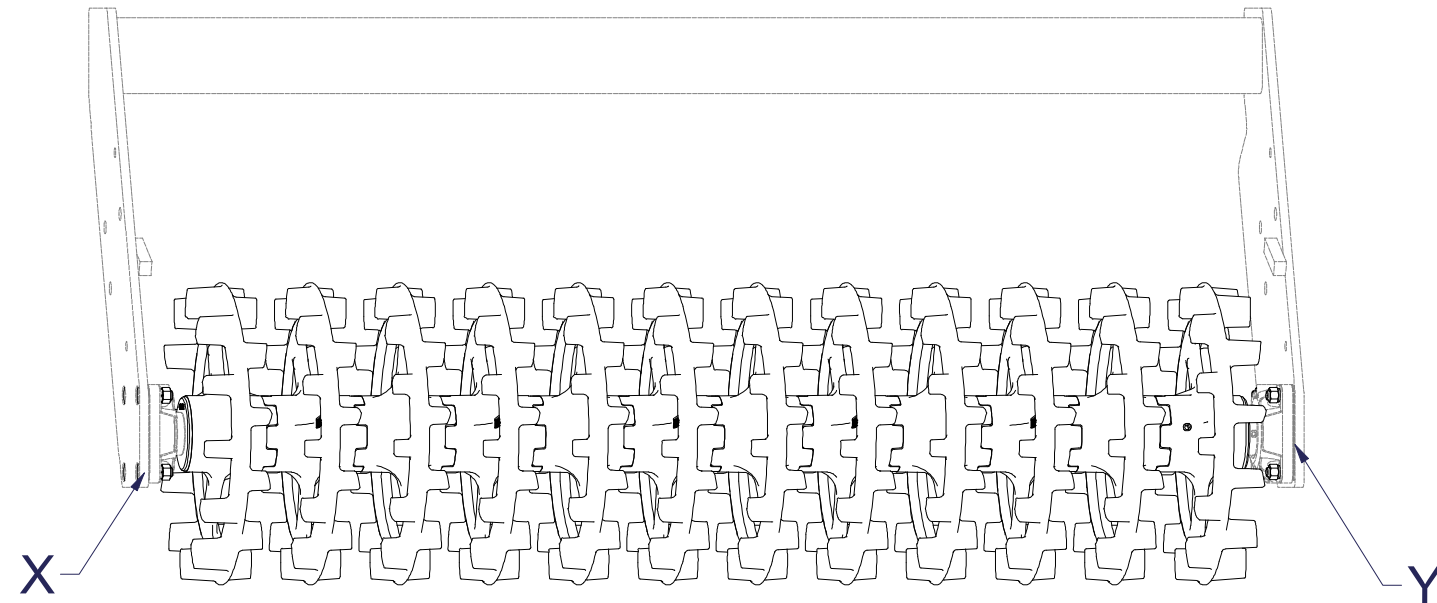

X

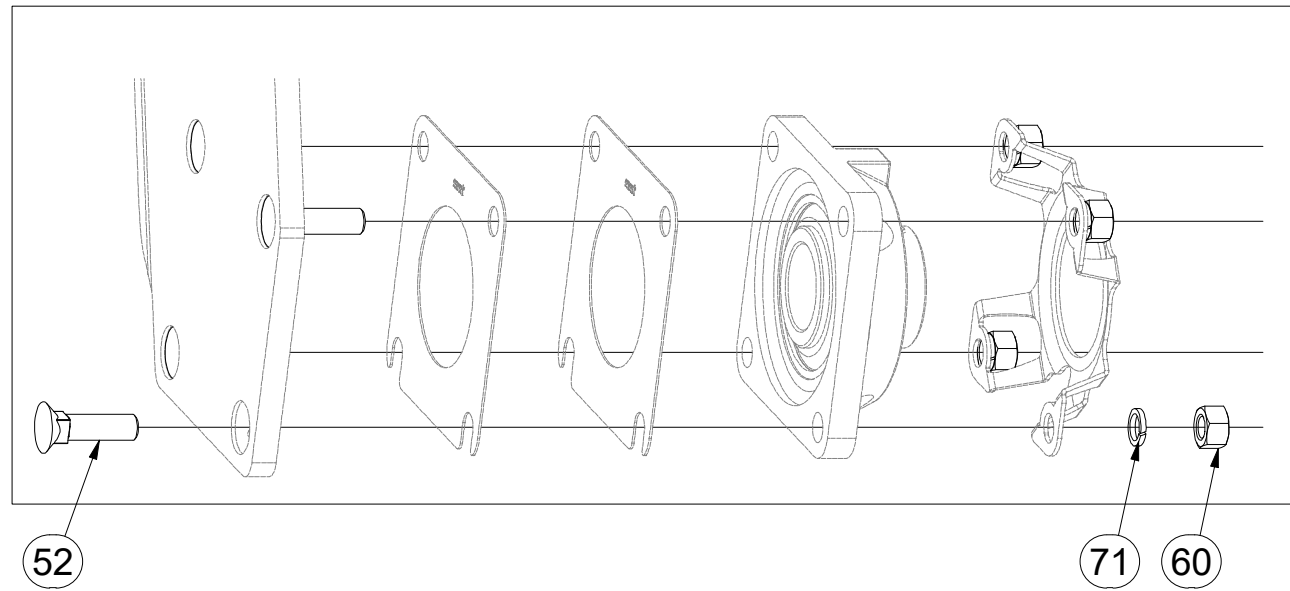

Y

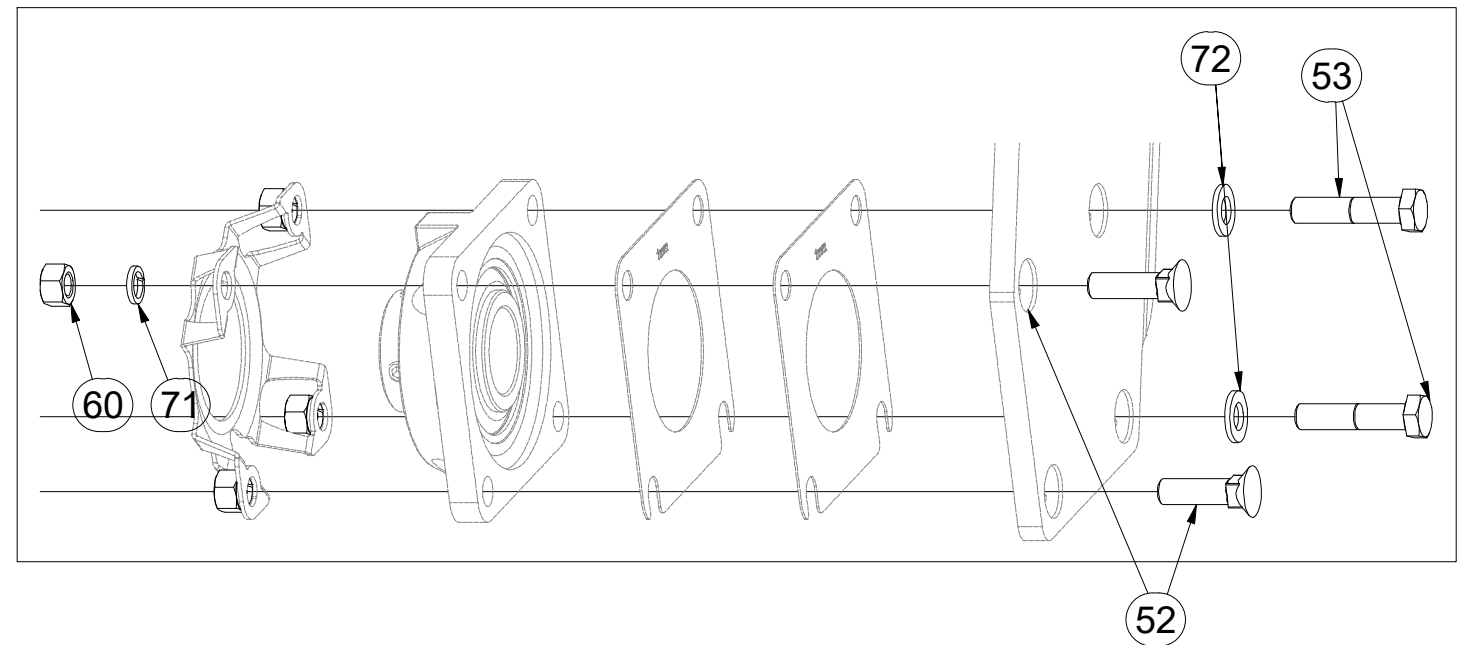

Pos.	Part Number	Pcs.
13	4024061	2
52	m03519	6
53	m04412	2
60	m01305	8
71	m03988	8
72	m17741	2

(CZ) SADA ZADNÍCH VÁLCŮ
 (D) SATZ HINTERE WALZEN
 (F) KIT DE ROULEAUX ARRIÈRE

(GB) SET OF REAR ROLLERS
 (RU) КОМПЛЕКТ ЗАДНИХ КАТКОВ
 (PL) ZESTAW TYLNYCH WAŁÓW



3011984

Pos.	Part Number	Pcs.
12	3001685	1
13	4024061	2
18	3004899	1
24	4024903	2
25	4022223	2
29	4015778	2
30	9002979	2
40	m12303	1
41	m12304	1
50	m04343	2
51	m09464	2
55	m01129	2
56	m04355	2
61	m04301	2
62	m03683	4
63	m04503	2
73	m05651	4
74	m14028	2

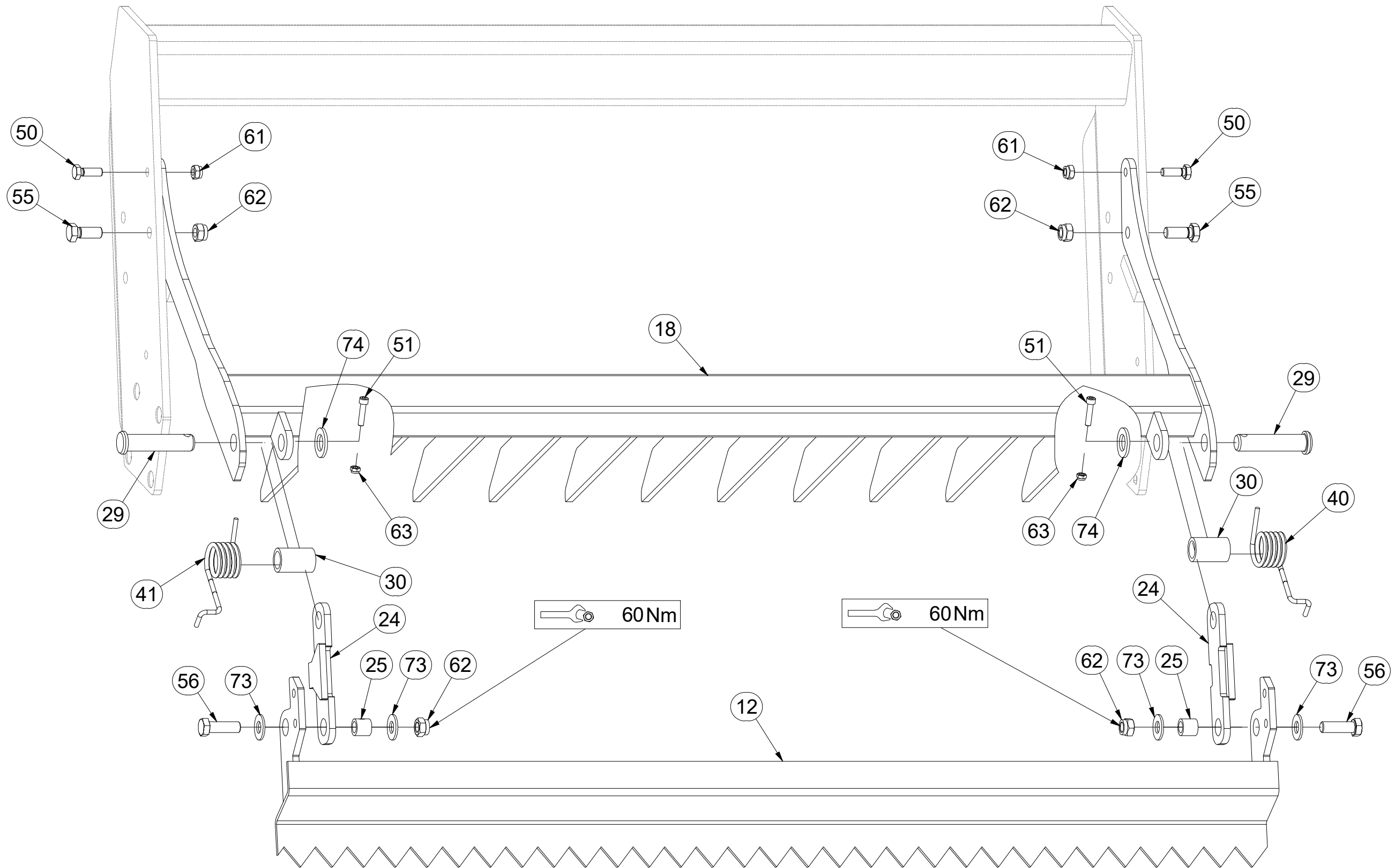

- Ⓒ SADA LOŽISEK
- Ⓓ SATZ LAGER
- Ⓕ KIT DE ROULEMENTS

- Ⓖ SET OF BEARINGS
- Ⓡ КОМПЛЕКТ ПОДШИПНИКОВ
- Ⓟ ZESTAW ŁOŻYSK



VZ00007505

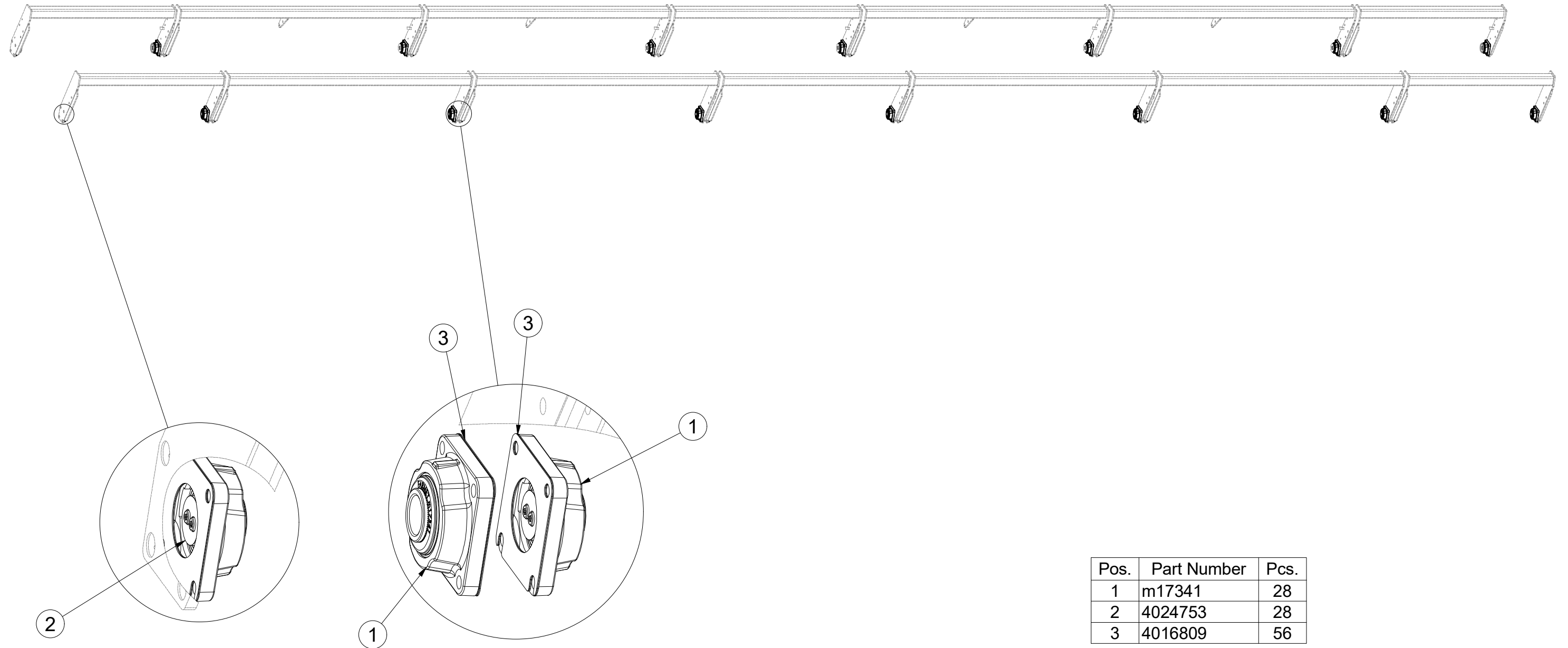

Pos.	Part Number	Pcs.
1	m17341	28
2	4024753	28
3	4016809	56

- Ⓒ SADA LOŽISEK
- Ⓓ SATZ LAGER
- Ⓕ KIT DE ROULEMENTS

- Ⓖ SET OF BEARINGS
- Ⓡ КОМПЛЕКТ ПОДШИПНИКОВ
- Ⓟ ZESTAW ŁOŻYSK



VZ00007505

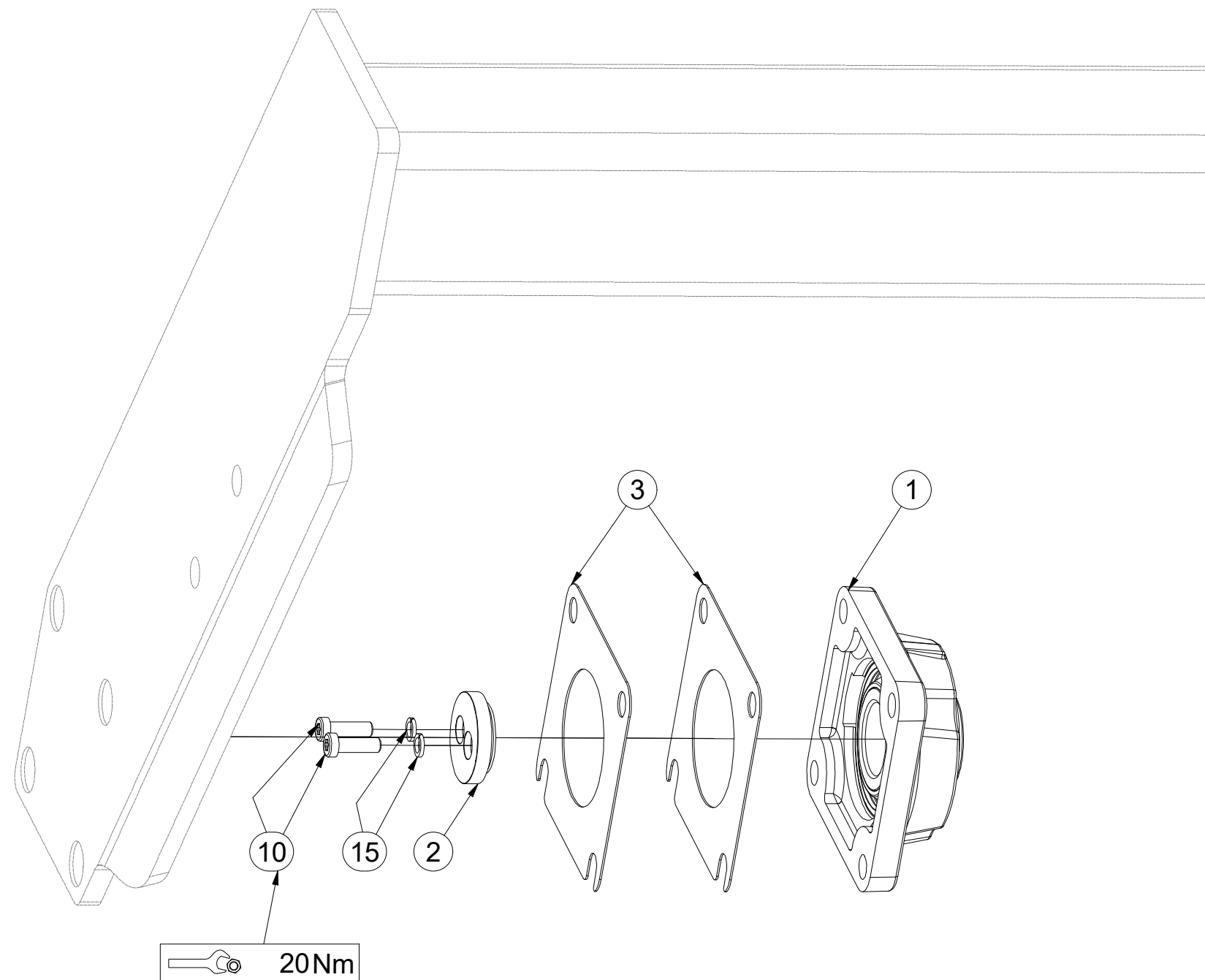
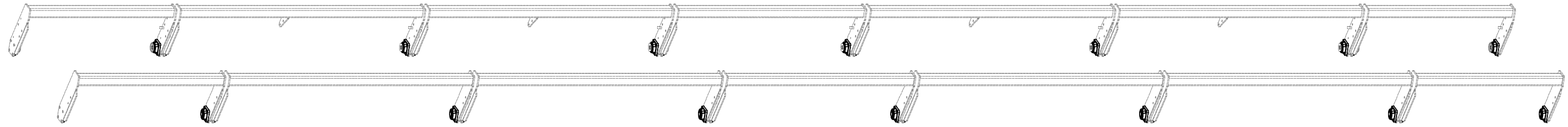

Pos.	Part Number	Pcs.
1	m17341	28
2	4024753	28
3	4016809	56
10	m18858	56
15	m01202	56

ⒸZ SADA DORAZŮ ZADNÍCH SMYKŮ

Ⓓ ANSCHLAGSATZ FÜR HINTERE ACKERSCHLEPPEN

Ⓕ KIT DE BUTÉES DES NIVELEURS ARRIÈRE

3006136

ⒼB SET OF REAR LEVELLING BAR STOPS

ⒺU КОМПЛЕКТ УПОРОВ ЗАДНИХ БОРОН

ⒽL ZESTAW DOCISKÓW TYLNYCH WŁÓK

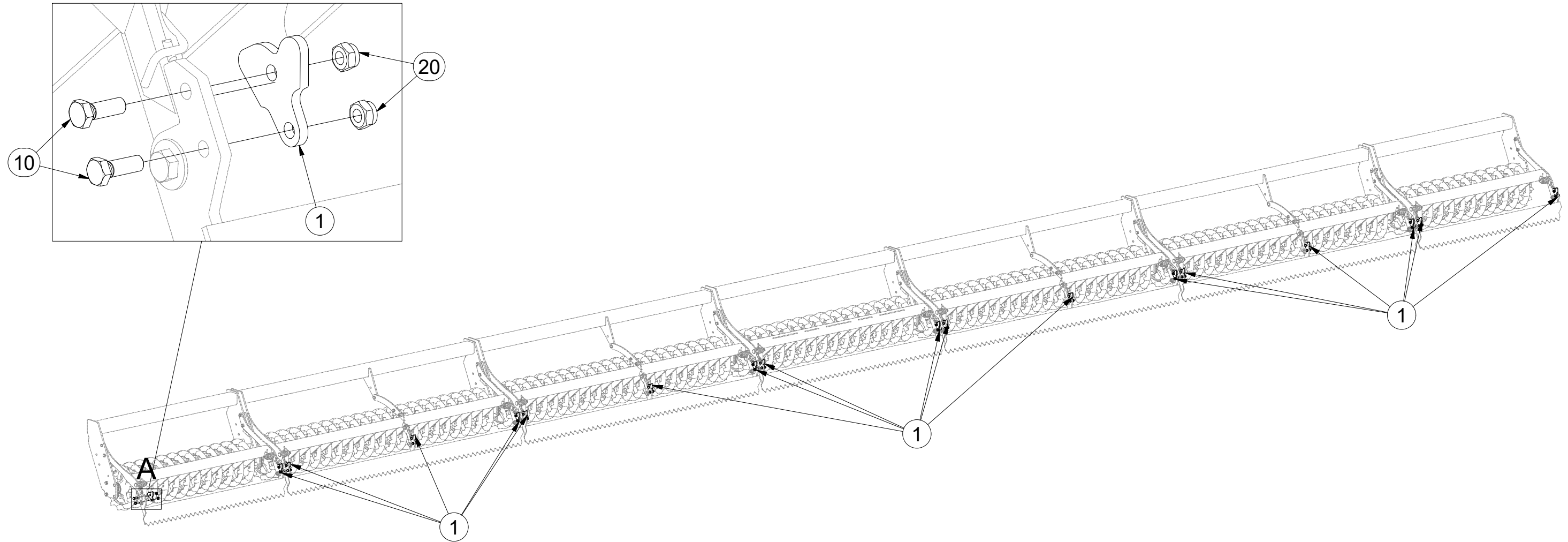

Pos.	Part Number	Pcs.
1	4013331	18
10	m04343	36
20	m04301	36

CZ SOUPRAVA TĚSNIVA PÍSTNIC
 D KOLBENSTANGENDICHTUNGSMITTELSATZ
 F SET DE GARNITURE DES TIGES DE PISTON

GB SEALING SET FOR PISTON RODS
 RU КОМПЛЕКТ ПРОКЛАДОК ЦИЛИНДРОВ
 PL ZESTAW USZCZELEK TRZPIENIA TŁOKA

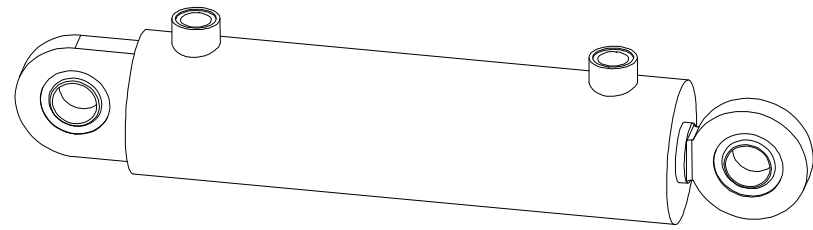

1



9001978 - $\varnothing 80/\varnothing 40-250$		
Pos	Part number	Pcs
1	m03528	1

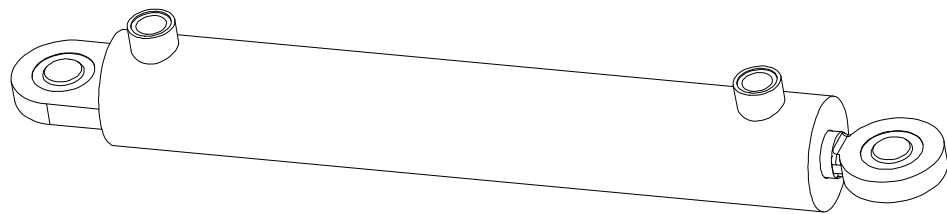

2



9004584 - $\varnothing 63/\varnothing 32-400$		
Pos	Part number	Pcs
2	m05442	1

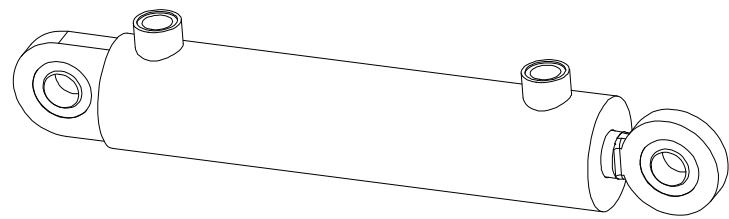

3



9005347 - $\varnothing 63/\varnothing 32-250$		
Pos	Part number	Pcs
3	m05442	1

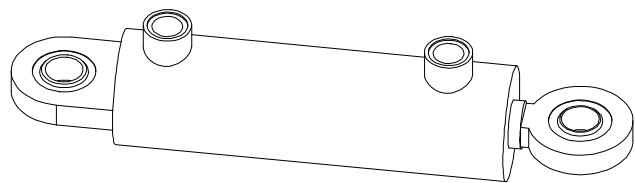

4

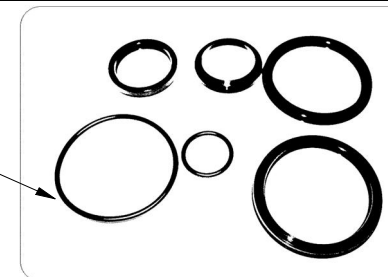

9002062 - $\varnothing 63/\varnothing 32-160$		
Pos	Part number	Pcs
4	m05442	3

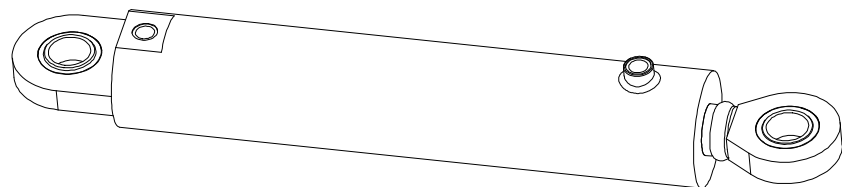

5

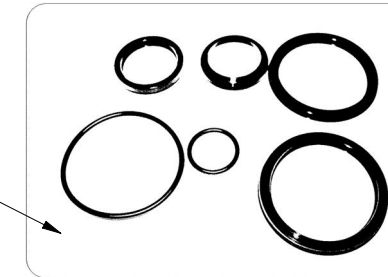

8000620-90004 - $\varnothing 110/\varnothing 55-400$		
Pos	Part number	Pcs
5	m09157	1

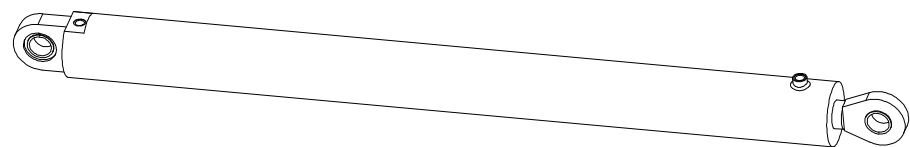

6

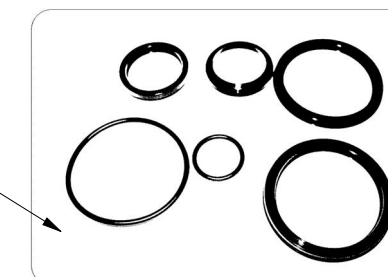

9001977 - $\varnothing 125/\varnothing 63-1500$		
Pos	Part number	Pcs
6	m09158	2

Ⓒ SVĚTELNÁ SADA

Ⓓ LEUCHTENSATZ

Ⓕ KIT LUMINEUX

3011459

Ⓖ LIGHTING SET

Ⓡ ОСВЕТИТЕЛЬНЫЙ КОМПЛЕКТ

Ⓢ ZESTAW OŚWIETLENIA

Farmet

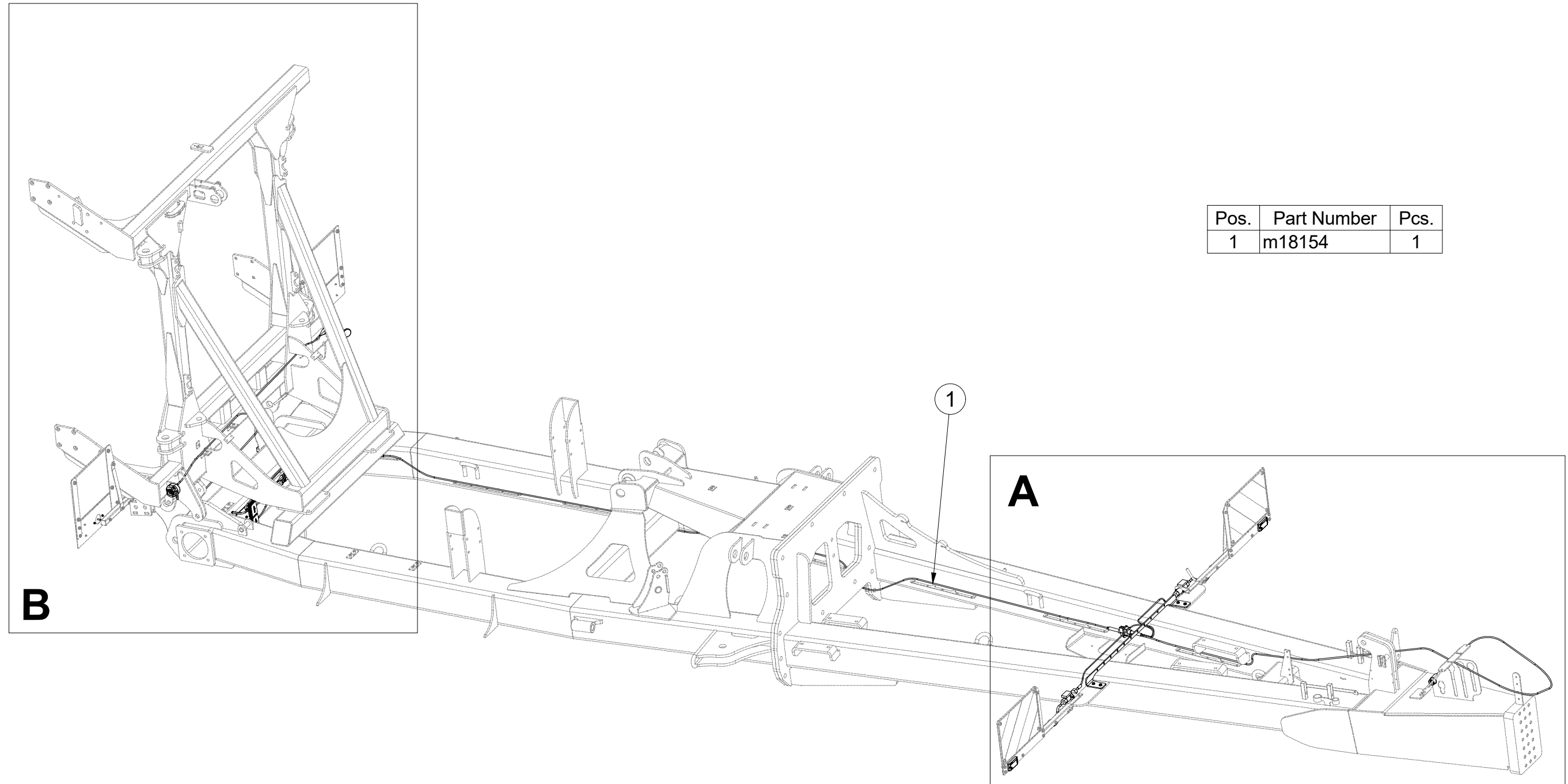

Ⓒ SVĚTELNÁ SADA

Ⓓ LEUCHTENSATZ

Ⓕ KIT LUMINEUX

Ⓒ LIGHTING SET

Ⓔ ОСВЕТИТЕЛЬНЫЙ КОМПЛЕКТ

Ⓗ ZESTAW OŚWIETLENIA



3011459

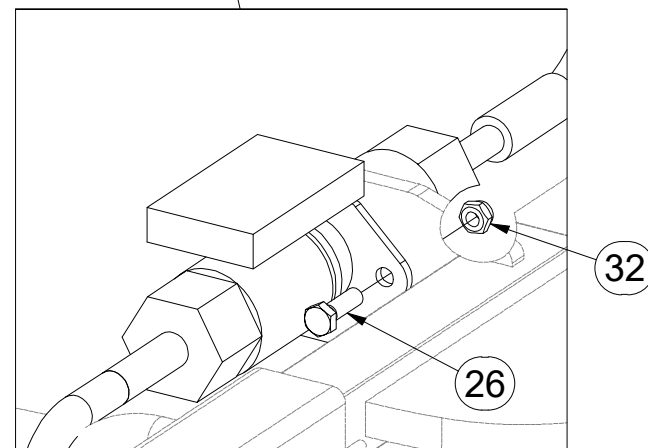
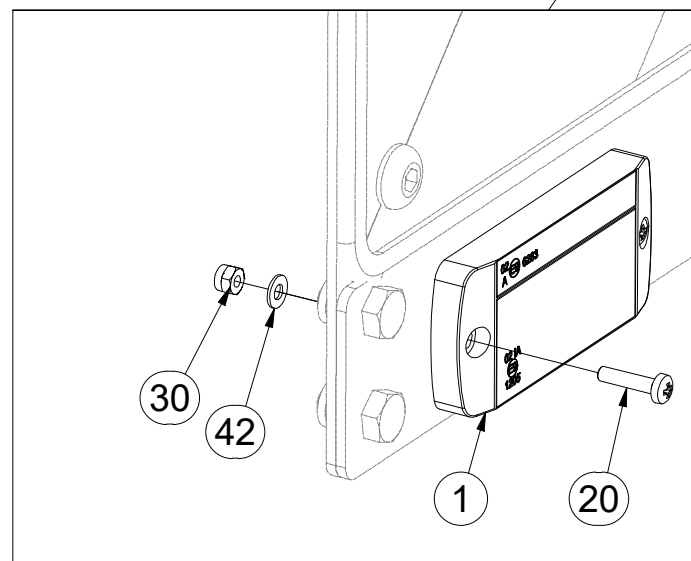
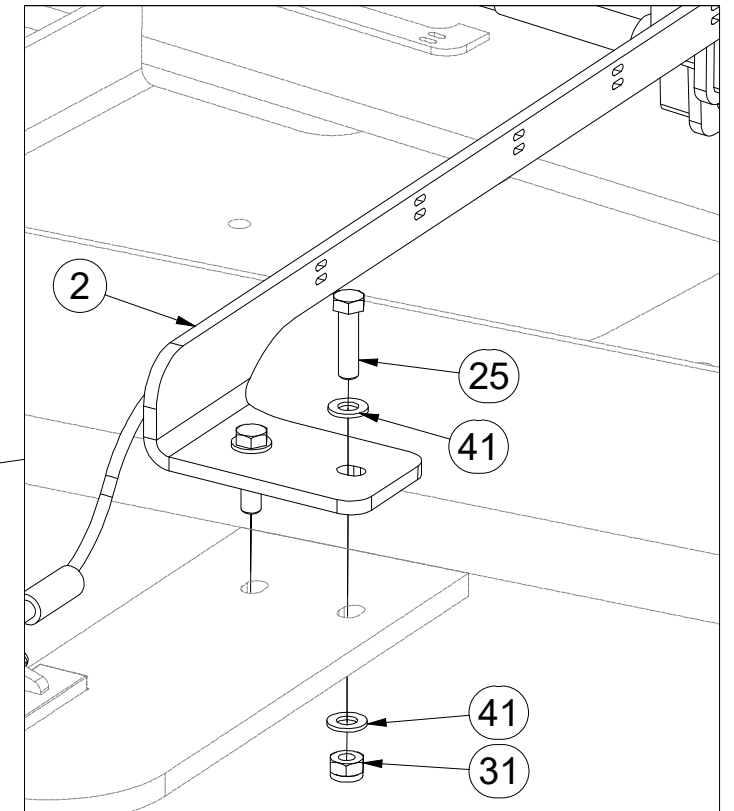
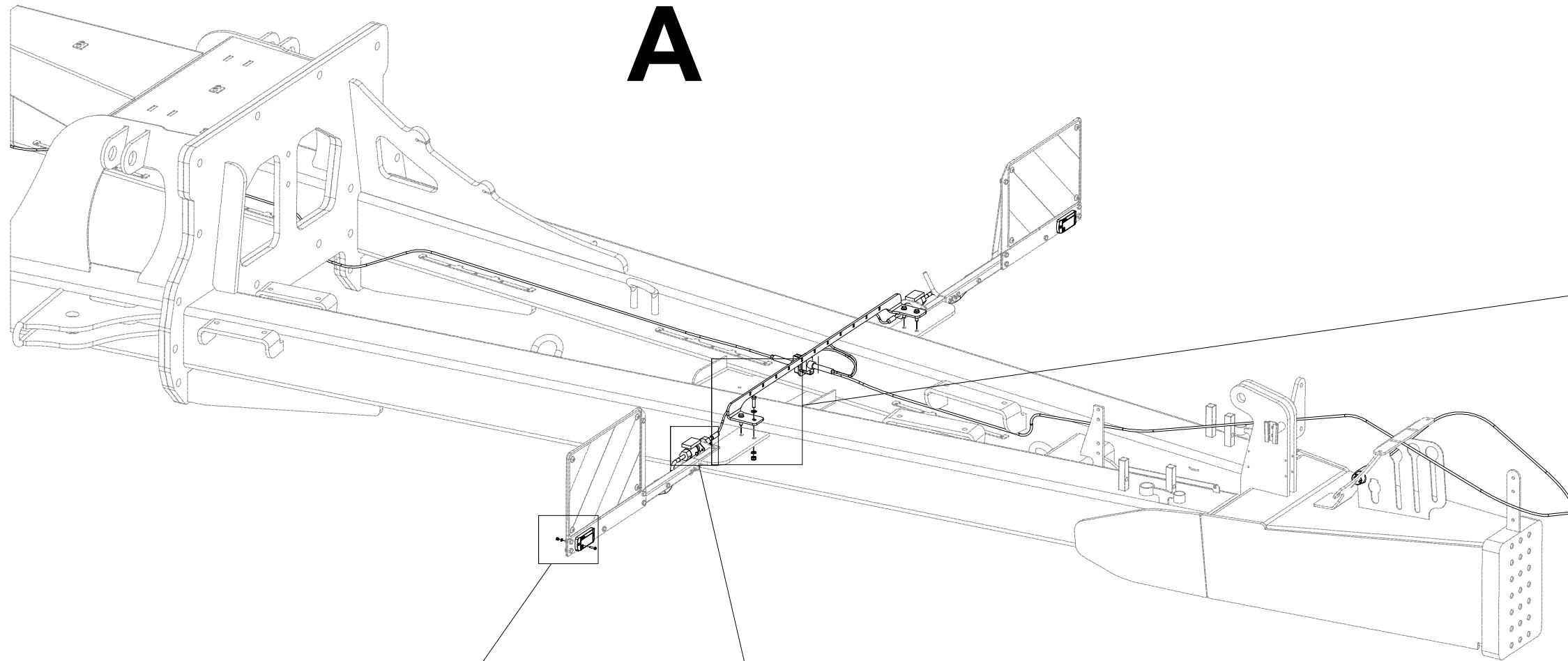

Pos.	Part Number	Pcs.
1	m18154	1
2	4019745	1
20	m15790	4
25	m04791	4
26	m06444	4
30	m05562	14
31	m04503	4
32	m06236	10
41	m01203	8
42	m05597	8

Ⓒ SVĚTELNÁ SADA

Ⓓ LEUCHTENSATZ

Ⓕ KIT LUMINEUX

Ⓒ LIGHTING SET

Ⓓ ОСВЕТИТЕЛЬНЫЙ КОМПЛЕКТ

Ⓕ ZESTAW OŚWIETLENIA



3011459

B

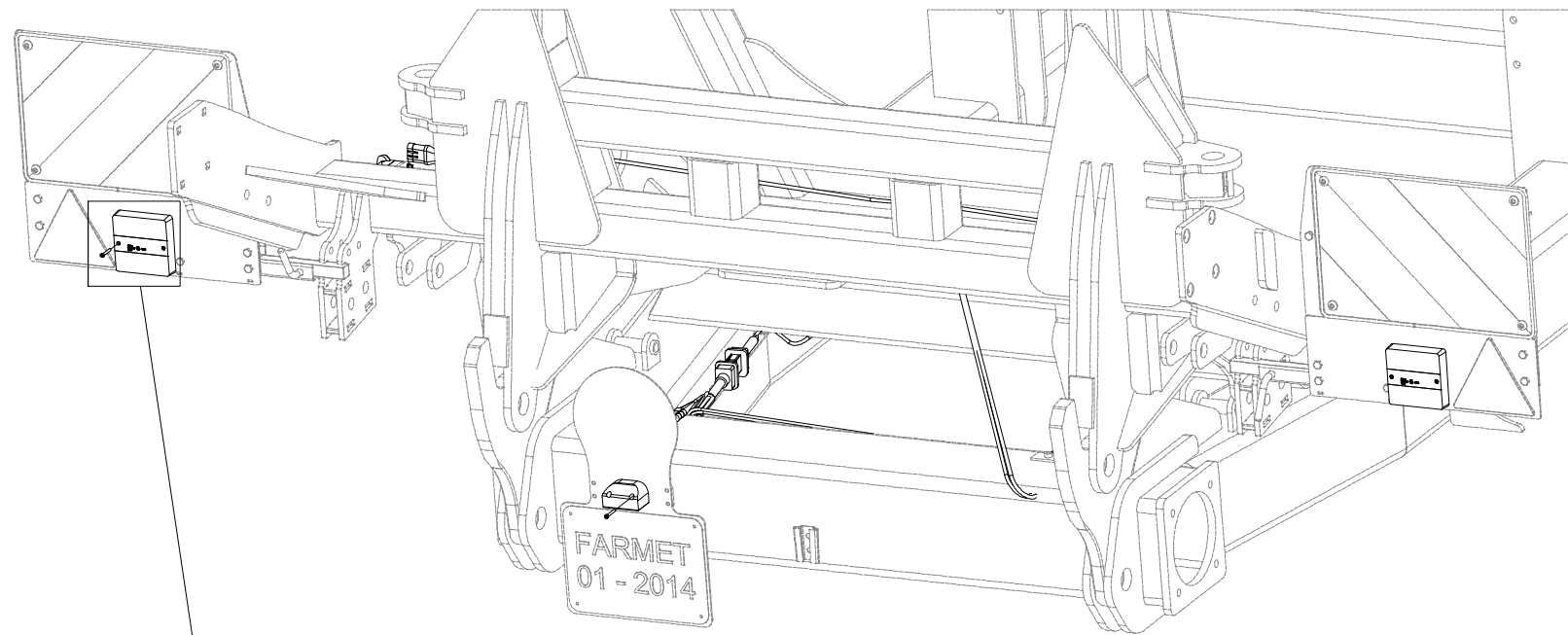

Q

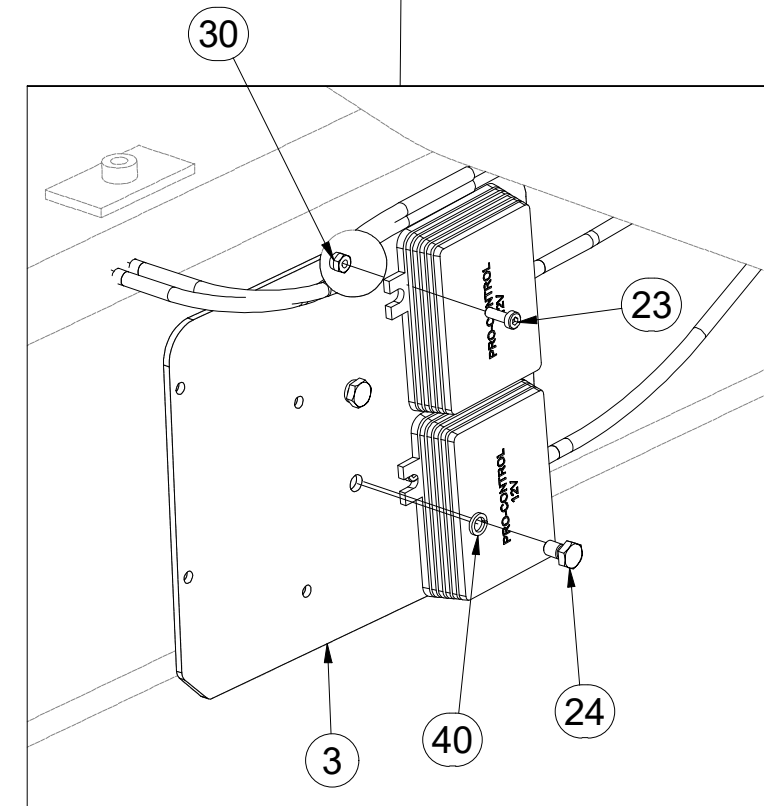
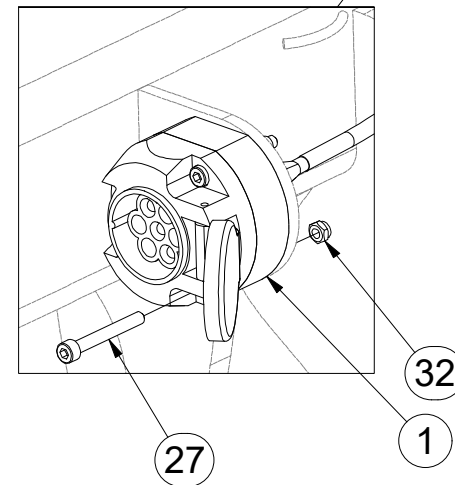
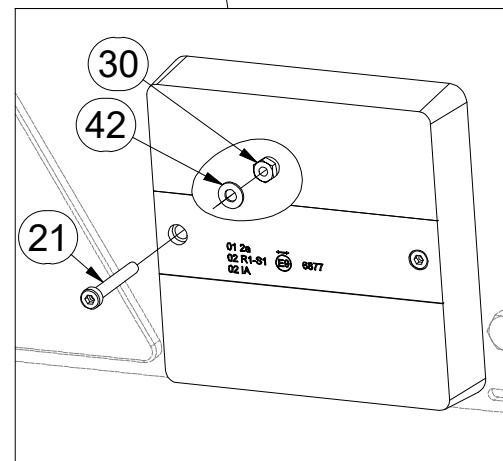
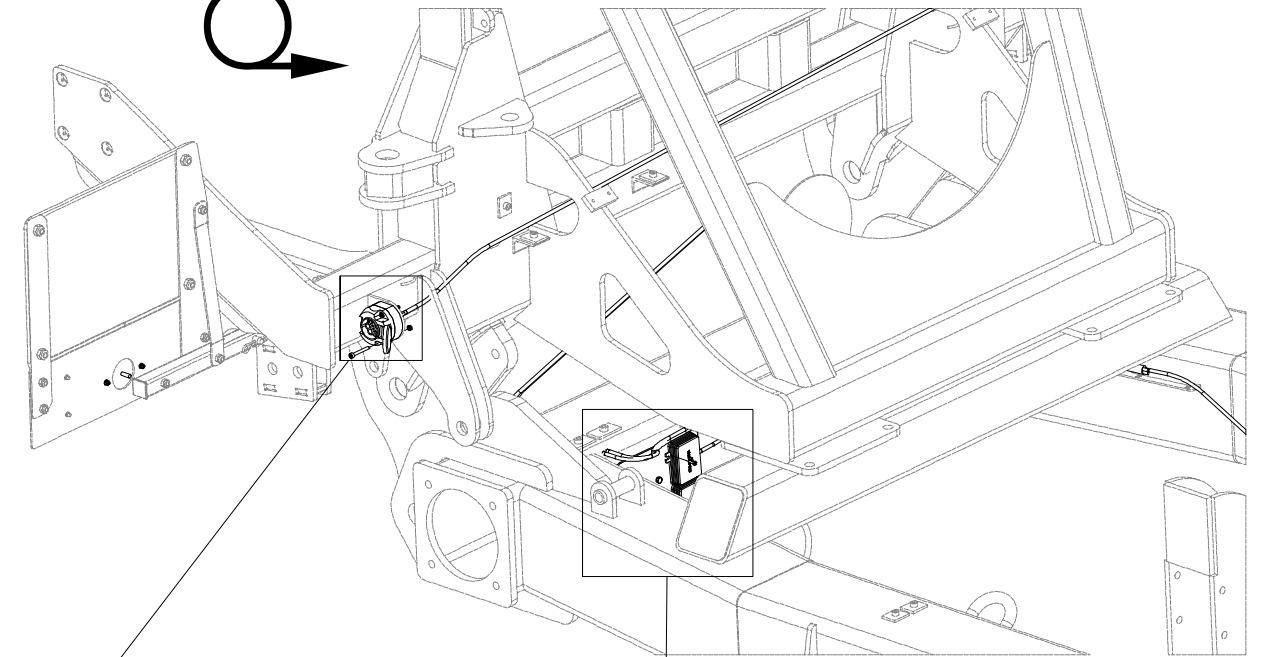

Pos.	Part Number	Pcs.
1	m18154	1
3	4019751	1
21	m16861	6
23	m11049	4
24	m03893	2
27	m15198	6
30	m05562	14
32	m06236	10
40	m01200	2
42	m05597	8

Ⓒ SVĚTELNÁ SADA

Ⓓ LEUCHTENSATZ

Ⓕ KIT LUMINEUX

Ⓖ LIGHTING SET

Ⓡ ОСВЕТИТЕЛЬНЫЙ КОМПЛЕКТ

Ⓢ ZESTAW OŚWIETLENIA



m19436

Pos.	Part Number	Pcs.	Pos.	Part Number	Pcs.
1	m19428	1	5	m19031	2
2	m19429	1	6	m19439	2
3	m19431	1	7	m19435	1
4	m19434	2	8	m19436	1

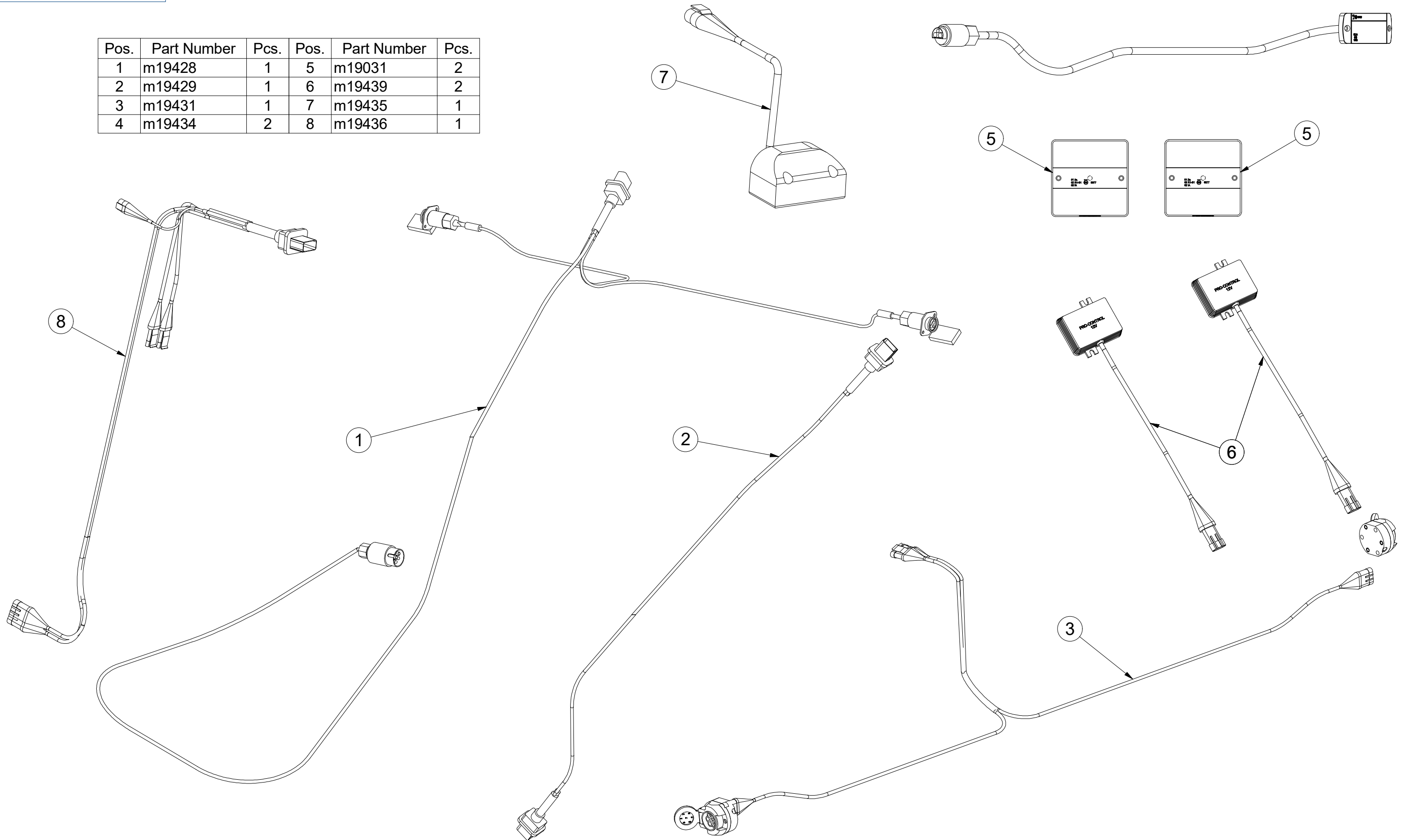

- Ⓒ UTAHOVACÍ MOMENTY ŠROUBŮ
 Ⓓ ANZUGMOMENTE VON SCHRAUBEN
 Ⓕ COUPLES DE SERRAGE DES VIS

- Ⓒ SCREW TIGHTENING TORQUE
 Ⓓ МОМЕНТЫ ЗАЖАТИЯ БОЛТОВ
 Ⓕ MOMENTY DOKRĘCANIA ŚRUB



P		5.8	8.8	10.9	12.9	Z	
D	R	Mu	Mu	Mu	Mu	DIN 7991	ISO 10642
mm	mm	Nm	Nm	Nm	Nm	Nm	Nm
M6	1	6	9	13	15	7,2	7,9
M8	1,25	14	22	32	38	17	19
M10	1,5	29	44	64	75	35	38
M12	1,75	49	76	111	130	58	65
M14	2	79	120	176	206	93	100
M16	2	123	188	276	323	144	158
M18	2,5	169	257	378	443	-	220
M20	2,5	239	365	536	628	-	310
M22	2,5	329	529	738	864	-	420
M24	3	413	629	924	1082	-	530
M27	3	613	934	1372	1606	-	-
M30	3,5	832	1267	1862	2179	-	-
M33	3,5	1130	1723	2530	2961	-	-
M36	4	1451	2210	3246	3799	-	-
M39	4	1885	2872	4217	4936	-	-
M42	4,5	2322	3538	5196	6080	-	-
M45	4,5	2909	4433	6511	7619	-	-
M48	5	3513	535	7862	9200	-	-
M52	5	4524	6895	10123	11849	-	-
M56	5,5	5636	8589	12614	14761	-	-

- Mu - Ⓒ UTAHOVACÍ MOMENT
 Ⓓ ANZUGMOMENTE
 Ⓕ COUPLE DE SERRAGE
 Ⓒ TIGHTENING TORQUE
 Ⓓ МОМЕНТ ЗАЖАТИЯ
 Ⓕ MOMENT DOKRĘCANIA
- D - Ⓒ JMENOVITÝ PRŮMĚR
 Ⓓ NENNDURCHMESSER
 Ⓕ DIAMETRE NOMINAL
 Ⓒ NOMINAL DIAMETER
 Ⓓ НОМИНАЛЬНЫЙ ДИАМЕТР
 Ⓕ ŚREDNICA NOMINALNA
- R - Ⓒ ROZTEČ ZÁVITU - STOUPÁNÍ
 Ⓓ GEWINDESTEIGUNG
 Ⓕ PAS DE FILET - PAS
 Ⓒ SCREW PITCH – LEAD
 Ⓓ ШАГ РЕЗЬБЫ
 Ⓕ ROZSTAW GWINTU - SKOKI
- P - Ⓒ PEVNOST
 Ⓓ FESTIGKEIT
 Ⓕ RÉSISTANCE
 Ⓒ STRENGTH
 Ⓓ ПРОЧНОСТЬ
 Ⓕ WYTRZYMA OŚĆ
- Z - Ⓒ ZÁPUSTNÉ ŠROUBY
 Ⓓ SENKKOPFSCHRAUBEN
 Ⓕ VIS A TETE FRAISEE
 Ⓒ COUNTERSUNK SCREWS
 Ⓓ БОЛТЫ С УТОПЛЕННОЙ ГОЛОВКОЙ
 Ⓕ ŚRUBY Z ŁBEM STOŻKOWYM PŁASKIM

- Ⓒ Hodnoty momentů jsou poníženy o -10% oproti tabulkovým hodnotám. Šroubové spoje utahujte dle vyznačeného utahovacího momentu v dokumentaci. Pokud není utahovací moment v dokumentaci vyznačen, utahujte dle obecné tabulky. Pokud je v dokumentaci definován spoj šroubu a matice o různých pevnostech, vždy utahujte na moment komponenty nižší.
- Ⓓ Die Werte der Anzugsmomente sind um 10 % gegenüber den Tabellenwerten verringert. Ziehen Sie die Schraubverbindungen gemäß dem in der Dokumentation festgeschriebenen Anzugsmoment an. Sofern das Anzugsmoment nicht in der Dokumentation aufgeführt ist, ziehen Sie sie gemäß der allgemeinen Tabelle an. Wenn in der Dokumentation eine Verbindung von Schraube und Mutter mit verschiedene Festigkeiten definiert ist, wird immer mit dem Moment des Bauteils mit der geringeren Festigkeit angezogen.
- Ⓕ Les valeurs des couples de serrage sont baissées de 10% par rapport aux valeurs de tableau. Serrez les raccords à vis selon le couple de serrage indiqué dans les documents. Si le couple de serrage n'est pas indiqué dans les documents, serrez selon le tableau général. Si les documents définissent un assemblage par boulon de diverses résistances, serrez toujours au moment de la composante avec résistance inférieure.
- Ⓒ The torque values are reduced by 10% compared to the table values. Tighten the screw joints according to the tightening torque stated in the documentation. If the tightening torque is not stated in the documentation, tighten according to the general table. If there is a joint with a screw and a nut at different strengths in the documentation, always tighten to the torque of the component with lower strength.
- Ⓓ Значения моментов затяжки уменьшены на 10% по сравнению с данными в таблице. Резьбовые соединения зажимайте с установленным в документации моментом зажатия. Если в документации не указан момент зажатия, то зажимайте по действующей в общем таблице. Если в документации установлено соединение из болта и гайки различной прочности, всегда зажимайте с моментом для компонента с меньшей прочностью.
- Ⓕ Wartości momentów dokręcania są obniżone o 10% w stosunku do wartości z tabeli. Połączenia śrubowe należy dokręcać zgodnie z momentem obrotowym w dokumentacji. Jeśli w dokumentacji nie ma podanego momentu obrotowego, należy dokręcać zgodnie z ogólną tabelą. Jeśli w dokumentacji zdefiniowane jest połączenie ze śrubą nakrętką różnych wytrzymałościach, zawsze należy dokręcać zachowując moment dokręcania komponentu z niższą wytrzymałością.

- Ⓒ UTAHOVACÍ MOMENTY ŠROUBŮ
 Ⓓ ANZUGMOMENTE VON SCHRAUBEN
 Ⓕ COUPLES DE SERRAGE DES VIS

- Ⓖ SCREW TIGHTENING TORQUE
 Ⓡ МОМЕНТЫ ЗАЖАТИЯ БОЛТОВ
 Ⓟ MOMENTY DOKRĘCANIA ŚRUB



- Ⓒ **OBECNÝ PŘEDPIS UTAHOVÁNÍ ZAJIŠTĚNÍ ČEPOVÝCH SPOJŮ:**
 Ⓓ **ALLGEMEINE VORSCHRIFT FÜR DAS ANZIEHEN VON BOLZENVERBINDUNGEN:**
 Ⓕ **CONSIGNE GENERALE POUR LE SERRAGE DES ARTICULATIONS CYLINDRIQUES:**
 Ⓖ **GENERAL INSTRUCTION FOR TIGHTENING THE SECURING OF PIN JOINTS:**
 Ⓡ **ОБЩЕЕ ОПИСАНИЕ ЗАЖАТИЯ ПРЕДОХРАНЕНИЯ СОЕДИНЕНИЙ ПАЛЬЦАМИ:**
 Ⓟ **OGÓLNE ZASADY DOKRĘCANIA ZABEZPIECZENIA POŁĄCZEŃ CZOPEM:**



X

M8, M10, M12

M14

M

09-15Nm

15-25Nm

- X - Ⓒ ROZMĚR ŠROUBU
 Ⓓ SCHRAUBENGRÖSSE
 Ⓕ DIMENSIONS DE LA VIS

- Ⓖ BOLT DIMENSION
 Ⓡ РАЗМЕР БОЛТА
 Ⓟ ROZMIAR ŚRUBY

- M - Ⓒ ORIENTAČNÍ MOMENT
 Ⓓ ANZUGSMOMENT
 Ⓕ COUPLE D'ORIENTATION

- Ⓖ ORIENTATION TORQUE
 Ⓡ ОРИЕНТАЦИОННЫЙ МОМЕНТ
 Ⓟ ORIENTACYJNY MOMENT

- Ⓒ Tyto spoje není nutné ověřovat kontrolou momentovým klíčem = stačí vizuálně kontrolovat sešroubování.
 Ⓓ Diese Verbindungen müssen nicht mit einem Drehmomentschlüssel überprüft werden = es genügt, die Verschraubung visuell zu kontrollieren.
 Ⓕ Il n'est pas nécessaire de contrôler le serrage à l'aide d'une clé dynamométrique = un contrôle visuel de l'assemblage suffit.
 Ⓖ These joints do not have to be verified by checking with a torque wrench = visual inspection of bolting is sufficient.
 Ⓡ Эти соединения не нужно контролировать динамометрическим ключом = достаточно визуально проверять прикручивание.
 Ⓟ Nie trzeba sprawdzać tych połączeń kluczem dynamometrycznym = wystarczy wizualnie skontrolować dokręcenie.